

PERMIT

SEWAGE DISPOSAL SYSTEM

DEPARTMENT OF HEALTH AND MENTAL HYGIENE

P. 50874

A. REPAIR

DISTRICT 5th

DATE 9/13/95

DATE SYSTEM APPROVED Am

INSPECTOR 96-95

HOWARD COUNTY HEALTH DEPARTMENT
BUREAU OF ENVIRONMENTAL HEALTH

~~461-9933~~ 313-2640

INDEXED

Jenkins Brothers

IS PERMITTED TO INSTALL _____ ALTER X

ADDRESS 7670 Smith's Private Road, Sykesville, MD 21784 PHONE 461-9282

SUBDIVISION Cabin Hill LOT 9 ROAD 12926 Kentbury Drive

PROPERTY OWNER Roy Davis
ADDRESS 12926 Kentbury Drive

SEPTIC TANK CAPACITY _____ GALLONS

NUMBER OF BEDROOMS 3

125 SQUARE FEET PER BEDROOM

LINEAR FEET OF TRENCH REQUIRED 63

REPAIR - PURPOSE - DRAINFIELDS OVERFLOWING.

Call for inspection when ground is opened so sanitarian can recommend repair.

9-6-95 Dig 10' trench, 63 feet long with 6 foot of stone Au

PLANS APPROVED BY _____ DATE _____

COVER NO WORK UNTIL INSPECTED AND APPROVED

NEITHER THE HOWARD COUNTY COUNCIL NOR THE HEALTH DEPARTMENT IS RESPONSIBLE FOR THE SUCCESSFUL OPERATION OF ANY SYSTEM

NOTE: CLEANOUT REQUIRED EVERY 70 FEET OF SEWER LINE AND/OR AT 90° SWEEPS IN LINES FROM HOUSE TO DRAIN FIELDS, 90° ELBOWS NOT ACCEPTABLE.

NOTE: ALL PARTS OF SEPTIC SYSTEMS (I.E. TANK, DISTRIBUTION BOX TRENCHES) TO BE 100 FEET FROM WELL (UNLESS OTHERWISE SPECIFICALLY AUTHORIZED)

NOTE: IF DEEP TRENCH(ES) ARE USED CALL FOR INSPECTION BEFORE AND AFTER PLACING GRAVEL IN TRENCH(ES)

NOTE: NO DRY WELL SHALL EXCEED 15 FOOT IN DIAMETER NO ABSORPTION TRENCH TO EXCEED 100 FEET IN LENGTH

NOTE: ALL PIPE FROM HOUSE TO SEPTIC TANK MUST BE CAST IRON OR SCHEDULE 35/40 PVC OR ABS

PERMIT VOID AFTER TWO YEARS

NOTE: INSTALL STAND PIPE ON SEPTIC TANK AND DRY WELL STAND PIPES MUST BE 6 INCHES IN DIAMETER CAST IRON, CONCRETE OR TERRA COTTA OR PVA OR ABS ACCEPTED. IF TOP OF SEPTIC TANK IS DEEPER THAN 3 FEET. MANHOLE TO GRADE REQUIRED.

NOTE: DISTRIBUTION BOXES MUST HAVE BAFFLES

***INSTALLER IS RESPONSIBLE FOR OBTAINING FINAL APPROVAL ON THIS PERMIT**

AP 50874

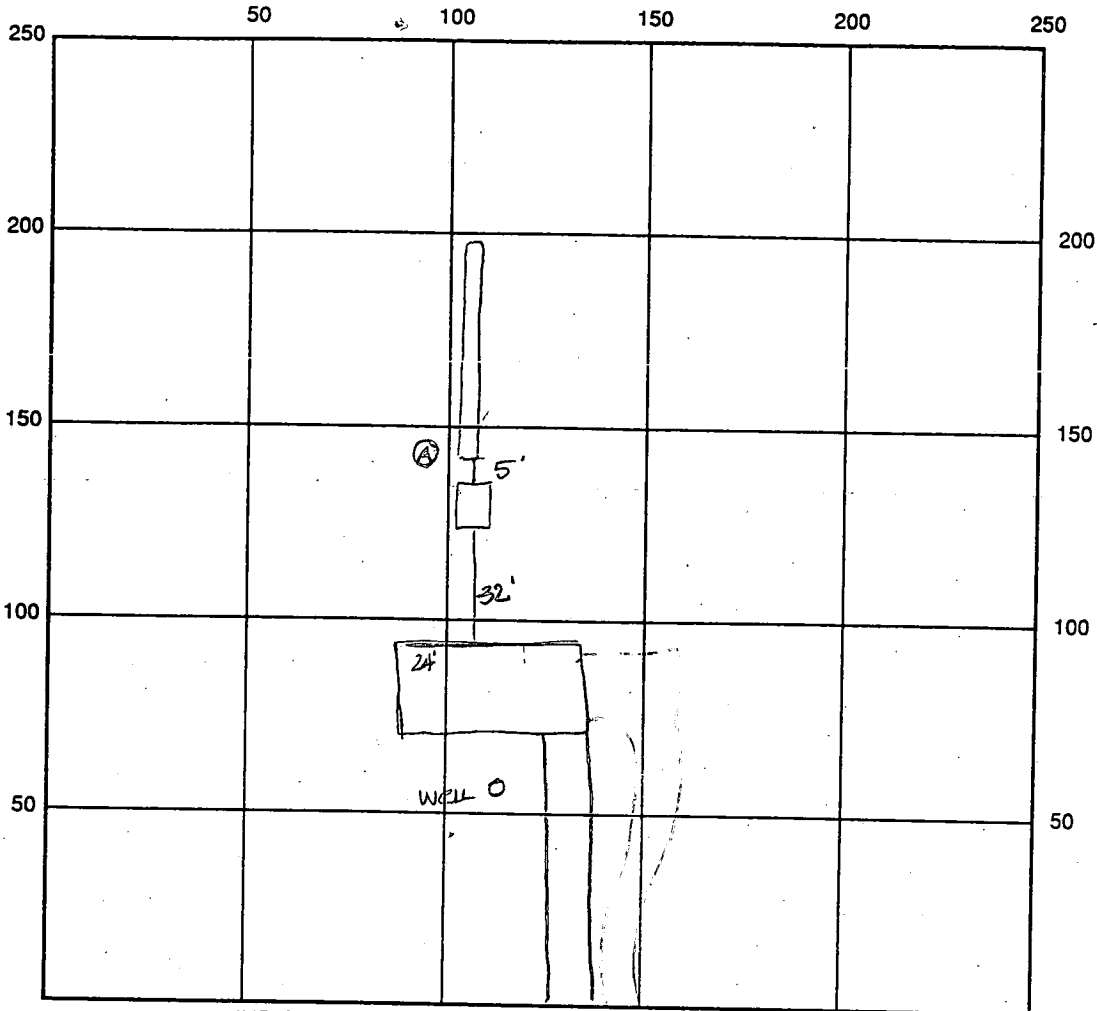

$$\begin{array}{r} 125 \\ 3 \\ \hline 375 \end{array}$$

$$\begin{array}{r} 63 \\ 6 \\ \hline 310 \end{array}$$

$$\begin{array}{r} 365 \\ 6 \\ \hline 390 \end{array}$$

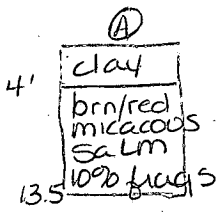

INDICATE NORTH - NAME ADJOINING ROADWAY AS BASE LINE
Kentberry Drive

SEPTIC TANK LEVEL _____ CLEANOUTS _____

DISTRIBUTION BOX LEVEL _____

DRAIN FIELD/TITLE DEPTH 10' FT. TRENCH WIDTH 3 FT. INLET DEPTH 4 FT.

EFFECTIVE GRAVEL DEPTH 6 FT. TOTAL LENGTH 65 FT.

NUMBER OF TRENCHES 1 ONE SIDEWALL/BOTTOM AREA 390' SQ. FT.

DRYWALL INSIDE DIAMETER _____ FT. EFFECTIVE DEPTH BELOW INLET _____ FT.

ABSORBENT AREA _____ SQ. FT.

REMARKS: 9-6-95 OK to dig and stone trench and OK to cover all work final Au

DATE SYSTEM APPROVED 9-5-95 INSPECTOR Amy McMillan

12/13/74
after 2:00 P.M.
~~12/11/74~~
~~after 1:00 P.M.~~

file approved 12-13-74

PERMIT

P 21014

A 16674

SEWAGE DISPOSAL SYSTEM

MARYLAND STATE DEPARTMENT OF HEALTH

HOWARD COUNTY

INDEXED

ELLICOTT CITY

DISTRICT 5

DATE 12/6/74

Olen Ketterman IS PERMITTED TO INSTALL X ALTER

ADDRESS 6119 Jerrys Drive, Ellicott City, Maryland PHONE 997-8740

A SEWAGE DISPOSAL SYSTEM LOCATED AT _____

SUBDIVISION Cabin Hill ROAD ^{129A} Kentbury LOT 9, Blk. A,
Sec. 2

PROPERTY OWNER Roy Davis

ADDRESS _____

SPECIFICATIONS - 4 bedrooms

DRAIN FIELD _____ DEPTH _____ FEET, BOTTOM AREA _____ SQ. FT.

SEEPAGE PITS _____ ABSORBENT SIDE-WALL AREA _____ SQ. FT.

SEPTIC TANK CAPACITY 1,200 GALLONS

FOR GARBAGE GRINDER, INCREASE DISPOSAL AREA 22% & TANK CAPACITY 50%.

OTHER Trenches - 1 trench 65 ft. long - 8 ft. wide - max. depth of 5 ft. below original grade with 1 1/2 to 2 ft. of gravel or more under pipe. Trench to run parallel with side line. Place trenches in area between 25 and 90 ft. from rear lot line and between 15 and 40 ft. from left property line as seen when facing lot from the front.

*CALL FOR INSPECTION OF TRENCH BEFORE GRAVEL IS INSTALLED.
PERMIT VOID AFTER THREE YEARS.

NOTE: ALL PIPE FROM HOUSE TO DISPOSAL AREA MUST BE CAST IRON.

PLANS APPROVED BY D. W. Monaghan DATE 9/10/74

NOTE: INSTALL STAND PIPE ON SEPTIC TANK. - STAND PIPE MUST BE 6" IN DIA. - CAST IRON, FILL SEPTIC TANK AND DISTRIBUTION BOX WITH WATER BEFORE CALLING FOR AN INSPECTION. COVER NO WORK UNTIL INSPECTED AND APPROVED.

CONCRETE OR TERRA COTTA ACCEPTED.

NEITHER THE HOWARD COUNTY COMMISSIONERS NOR THE HEALTH DEPARTMENT IS RESPONSIBLE FOR THE SUCCESSFUL OPERATION OF ANY SYSTEM.

BLDG. PERMIT SIGNED
AND RETURNED 2/9/82
Serial # 48766
Carport.

A 16674

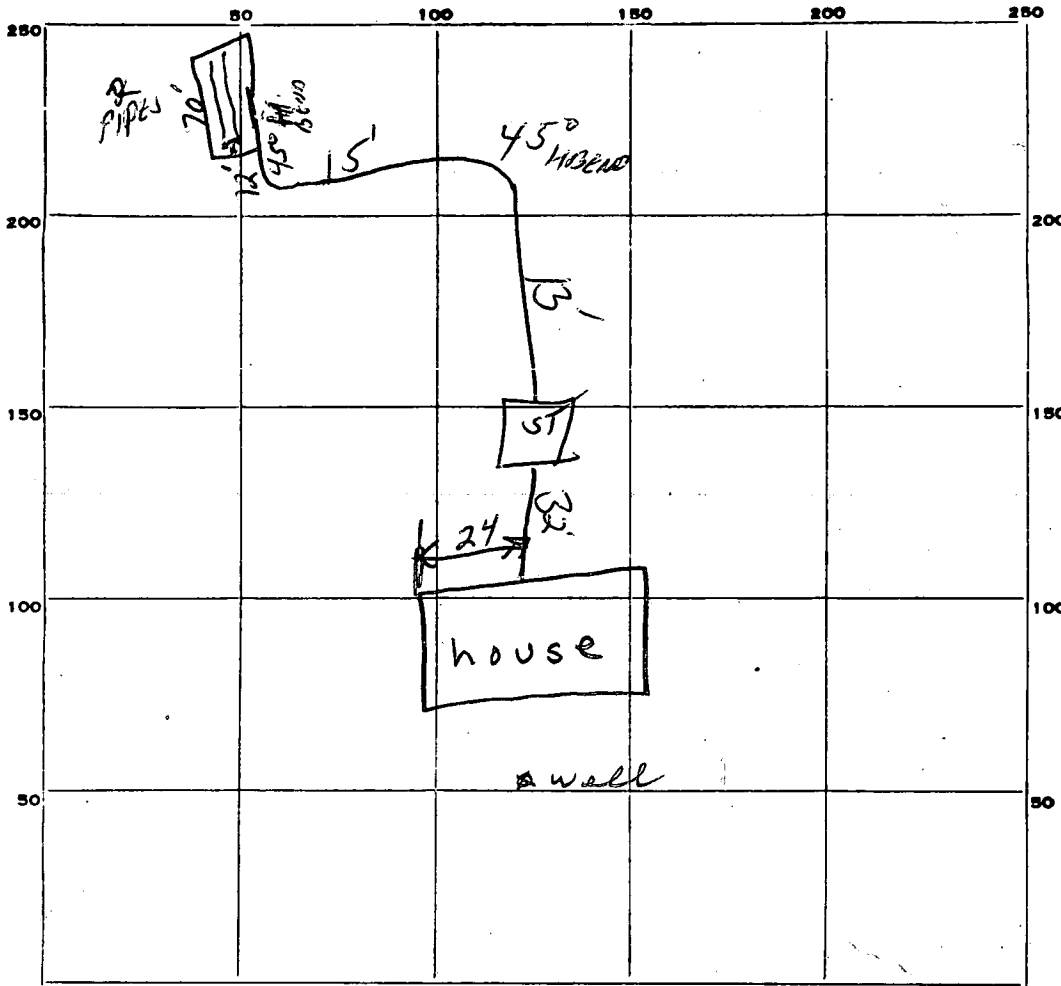

Red berry Road

Location OK

PERMIT CARD OK

SEPTIC TANK, LEVEL OK CLEANOUTS OK - CAP OK

DISTRIBUTION BOX, LEVEL N/A

TILE FIELD, DEPTH 5 FT. TRENCH WIDTH 9 FT.

GRAVEL DEPTH AVG - 2 1/2 FT. TOTAL LENGTH 65 FT.

NUMBER OF TRENCHES 1 TOTAL BOTTOM AREA 630 585

SEEPAGE PITS, INSIDE DIAMETER N/A FT. DEPTH BELOW INLET N/A FT.

ABSORBENT AREA 350 SQ. FT.

REMARKS 12/11/74 Trench dug, 6.5 ft x 9' (wide) x 5' (deep) S.E.
OK TO COVER SYSTEM H2 12-13-74

DATE SYSTEM APPROVED 12-13-74 INSPECTOR HJ ZBAR

Preliminary

APPLICATION

A 16674

SEWAGE DISPOSAL TESTING

P _____

MARYLAND STATE DEPARTMENT OF HEALTH

HOWARD COUNTY *Septic Tank 1250 gallons 3 bedrooms* ELLICOTT CITY

DISTRICT 5

DATE 1/24/72

Drain fields to have 125 sq. ft. bottom area for absorption per bedroom. Location of property + 30' from left property line 90' from back from road. (Run fields from perc hole #1 & #2 toward back of lot if needed. #3 & #4 and tiehead if needed.) **(X) Maximum depth 5' for system.**

TO: THE COUNTY HEALTH OFFICER *trenches to be 3' wide - 9' apart center to center use as much gravel under pipe as possible (at least 1 1/2' of gravel)*
ELLICOTT CITY, MARYLAND

I, HEREBY, APPLY FOR THE NECESSARY TESTS IN ORDER TO CONSTRUCT (OR RECONSTRUCT) A SEWAGE DISPOSAL SYSTEM.

PROPERTY OWNER Cabin Hill Corp.

ADDRESS Sharp Rd., Glenwood, Md. PHONE 489-4304

PROPERTY LOCATION:

SUBDIVISION Cabin Hill LOT NO. 9, Blk. A, Sect. 2

ROAD AND DESCRIPTION Unnamed road

OCCUPANT _____ PHONE _____

PERSON TO CONSTRUCT SYSTEM _____

ADDRESS _____ PHONE _____

SIZE OF LOT 144' x 318' x 120' x 294' TYPE BLDG. 3 or 4 bedroom
NUMBER OF BEDROOMS

IF NOT SINGLE RESIDENCE DESCRIBE _____

SIGNATURE OF APPLICANT /s/ Jack Devereux

APPROVED BY C. Sheaker *per discussion with P.F. Wine* FOR Drain Field DATE 9/27/73
(KIND OF SYSTEM)

REJECTED BY _____ FOR _____ DATE _____
(KIND OF SYSTEM)

HOLD PENDING FURTHER TESTS _____ DATE _____

REASONS FOR REJECTION OR HOLDING _____

THIS IS NOT A PERMIT

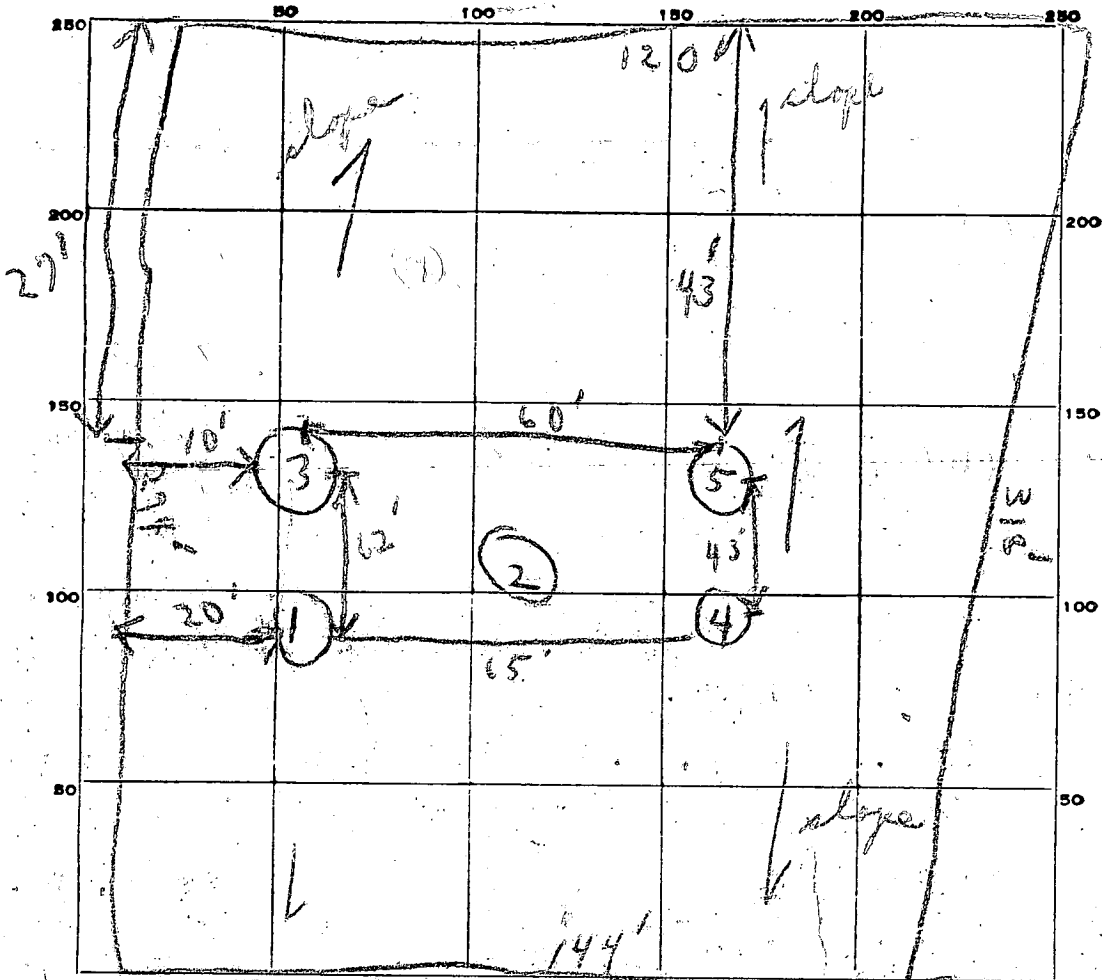

INDICATE NORTH. - NAME ADJOINING ROADWAY AS "BASE LINE."

Road

Lot # 9

DATE	TEST NO.	DEPTH	PRE-WET		TEST - 1" DROP		TIME
			START	STOP	START	STOP	
8/15/79	1	3 1/2'	2:40	2:44	2:44	2:48	4 min
	2	9'	2:41	2:45	2:45	2:51	6 min
	3	3 1/2'	2:42	2:44	2:44	2:48	4 min
	4	3 1/2'	2:44	2:47	2:47	2:57	10 min
	5	4'	2:47	2:49	2:49	2:54	5 min

SOIL AUGER FINDING

Mica soil

TESTED BY

B.S.

Prism Field & Checkin

P.W.

REMARKS

Hold

APPLICATION

A 16674

P _____

SEWAGE DISPOSAL TESTING

MARYLAND STATE DEPARTMENT OF HEALTH

HOWARD COUNTY

ELLICOTT CITY

DISTRICT 5

DATE 1/24/72

TO: THE COUNTY HEALTH OFFICER
ELLICOTT CITY, MARYLAND

I, HEREBY, APPLY FOR THE NECESSARY TESTS IN ORDER TO CONSTRUCT (OR RECONSTRUCT) A SEWAGE DISPOSAL SYSTEM.

PROPERTY OWNER Cabin Hill Corp.

ADDRESS Sharp Rd., Glenwood, Md. PHONE 489-4304

PROPERTY LOCATION:

SUBDIVISION Cabin Hill LOT NO. 9, Blk. A, Sect. 2

ROAD AND DESCRIPTION Unnamed road

OCCUPANT _____ PHONE _____

PERSON TO CONSTRUCT SYSTEM _____

ADDRESS _____ PHONE _____

SIZE OF LOT 144' x 318' x 120' x 294' TYPE BLDG. 3 or 4 bedroom
NUMBER OF BEDROOMS

IF NOT SINGLE RESIDENCE DESCRIBE _____

SIGNATURE OF APPLICANT /s/ Jack Devereux

APPROVED BY _____ FOR _____ DATE _____
(KIND OF SYSTEM)

REJECTED BY _____ FOR _____ DATE _____
(KIND OF SYSTEM)

HOLD PENDING FURTHER TESTS _____ DATE _____

REASONS FOR REJECTION OR HOLDING _____

THIS IS NOT A PERMIT

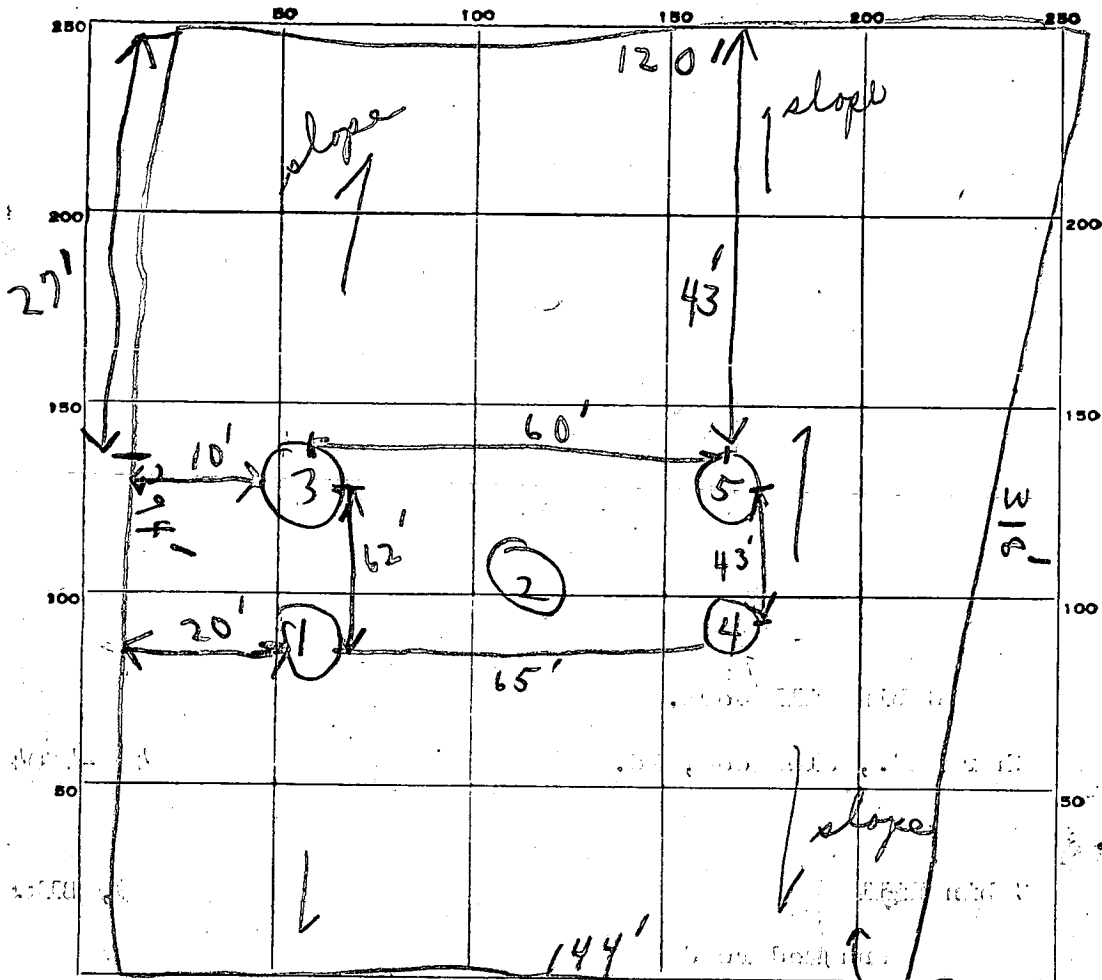

INDICATE NORTH. - NAME ADJOINING ROADWAY AS BASE LINE.

Road Lot #9 Block A

DATE	TEST NO.	DEPTH	PRE-WET		TEST - 1" DROP		TIME
			START	STOP	START	STOP	
8/15/92	1	3 1/2'	2:40	2:44	2:44	2:48	4 min
	2	9'	2:41	2:45	2:45	2:51	6 min
	3	3 1/2'	2:42	2:44	2:44	2:48	4 min
	4	3 1/2'	2:44	2:47	2:47	2:57	10 min
	5	4'	2:47	2:49	2:49	2:54	5 min
						5:29	

checked
2
6 min

Makes depth
maximum 5' for system

Septic area notes) Keep house 100 from back Run fields
SOIL AUGER FINDING Micca soil

TESTED BY B.S. Drain Field, 5 checked with P.W. OK to test

REMARKS Lot slight hold slope

11' water in 9' hole

22030 Roy David 8/12/74

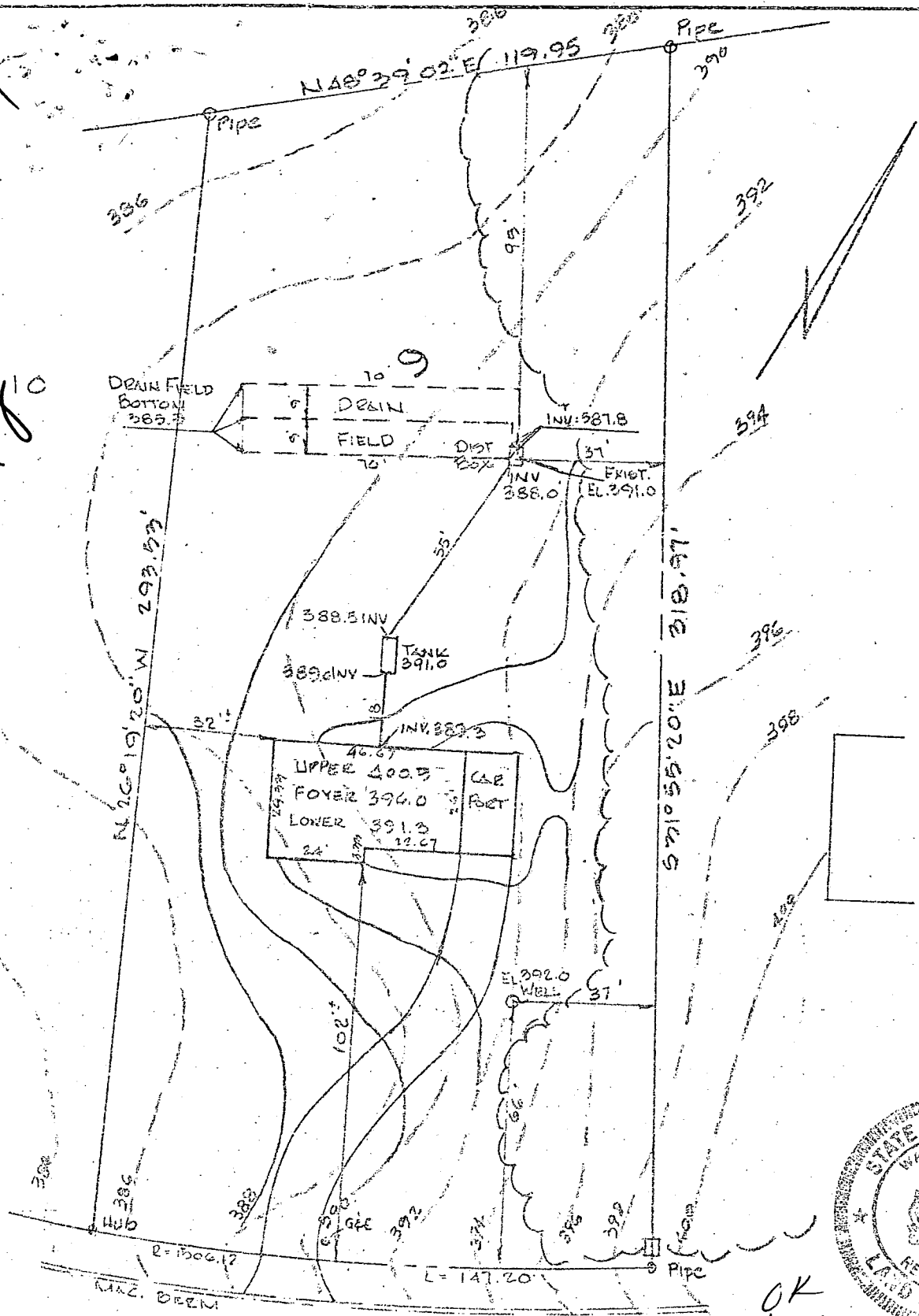

8



OK
8/12/74
[Signature]

KENTBURY DRIVE
50' R/W

DEVELOPMENT PLAN
LOT 9 BLK. A SECTION 2
CABIN HILL
5TH ELECT. DIST. HOWARD CO. MD.

ME. HUDKINS & ASSOC., INC.
ENGINEERS & LAND SURVEYORS
231-A JES. SQUARE COLUMBIA MD.
AUG. 10, 1974 SCALE 1" = 40'

1 2 3 (SEQ. NO.) 6 (THIS NUMBER IS TO BE PUNCHED IN COLS. 3-6 ON ALL CARDS)

DATE RECEIVED (WRA USE ONLY) 6/2/75 10:30 A.M. IAE

OWNER DAVIS L ROY COL 15, LAST NAME FIRST NAME COL. 34 STREET OR RFD 8408 CENTRAL AVE COL 36 COL. 55 POST OFFICE LANDOVER MD COL 57 COL. 76

B 1 CONTINUED DRILLER INFORMATION 1 2 3 (SEQ. NO.) 6 DATE 3/25/75 LICENSE NUMBER 209 77 80 HOWARD DILLON FIRST NAME DRILLER LAST NAME SIGNATURE Howard Dillon

B 3 LOCATION OF WELL 1 2 3 (SEQ. NO.) 6 COUNTY HOWARD 8 (DO NOT ABBREVIATE COUNTY NAME) 21 SUBDIVISION CABIN HILL 23 42 SECTION LOT 9A 44 46 48 50 NEAREST TOWN CLARKSVILLE 52 71 MILES FROM TOWN (ENTER 0 IF IN TOWN) 1 MI 73 76 77 78

B 2 WELL INFORMATION 1 2 3 (SEQ. NO.) 6 MAXIMUM PUMPING RATE (GALLONS PER MINUTE) 5 8 12 AVERAGE DAILY QUANTITY NEEDED (GALLONS PER DAY) 300 14 20

B 4 DIRECTION FROM TOWN (CIRCLE APPROPRIATE BOX) N NORTH E EAST NE NORTHEAST SE SOUTHEAST S SOUTH W WEST NW NORTHWEST SW SOUTHWEST NEAR WHAT ROAD KENTURRY 11 NORTH SOUTH EAST WEST 30 ON WHICH SIDE OF ROAD (CIRCLE APPROPRIATE BOX) N 32 S 32 E 32 W 32 DISTANCE FROM ROAD (ENTER DISTANCE AND CIRCLE APPROPRIATE BOX) 100 34 37 MI 38 39

USE FOR WATER (CIRCLE APPROPRIATE BOX) D HOME (SINGLE OR DOUBLE HOUSEHOLD UNIT ONLY) F FARMING, AGRICULTURE, IRRIGATION I INDUSTRIAL, COMMERCIAL, STATE AND FEDERAL GOVERNMENT. M MUNICIPAL WATER SUPPLY P PRIVATE WATER COMPANY T TEST MUST HAVE STATE HEALTH DEPT. APPROVAL.

DRAW A SKETCH BELOW SHOWING LOCATION OF WELL IN RELATION TO NEARBY TOWNS, ROADS AND STREAMS WITH NORTH IN THE DIRECTION OF THE ARROW, AND GIVE DISTANCE FROM WELL TO NEAREST ROAD JUNCTION OR STREAM CROSSING SHOWN ON THE SKETCH. ALSO SHOW, BY MEANS OF AN "X", THE WELL LOCATION IN THE BOX BELOW AND THE BOX NUMBER FROM THE WELL LOCATION MAP.

APPROXIMATE DEPTH OF WELL 150 24 28 FEET

APPROXIMATE DIAMETER OF WELL 6 (NEAREST INCH)

METHOD OF DRILLING USED (CIRCLE APPROPRIATE METHOD) BORED (OR AUGERED) JETTED DRIVEN 30-37 AIR-ROTARY AIR-PERCUSSION ROTARY (HYDRAULIC ROTARY) CABLE REVERSE-ROTARY DRIVE-POINT OTHER (DESCRIBE):

REPLACEMENT OR DEEPEMED WELLS (CIRCLE APPROPRIATE BOX) N THIS WELL WILL NOT REPLACE AN EXISTING WELL Y THIS WELL WILL REPLACE A WELL THAT WILL BE ABANDONED AND SEALED S THIS WELL WILL REPLACE A WELL THAT WILL BE USED AS A STANDBY D THIS WELL WILL DEEPEAN AN EXISTING WELL PERMIT NUMBER OF WELL TO BE REPLACED OR DEEPEMED (IF AVAILABLE) 41 52

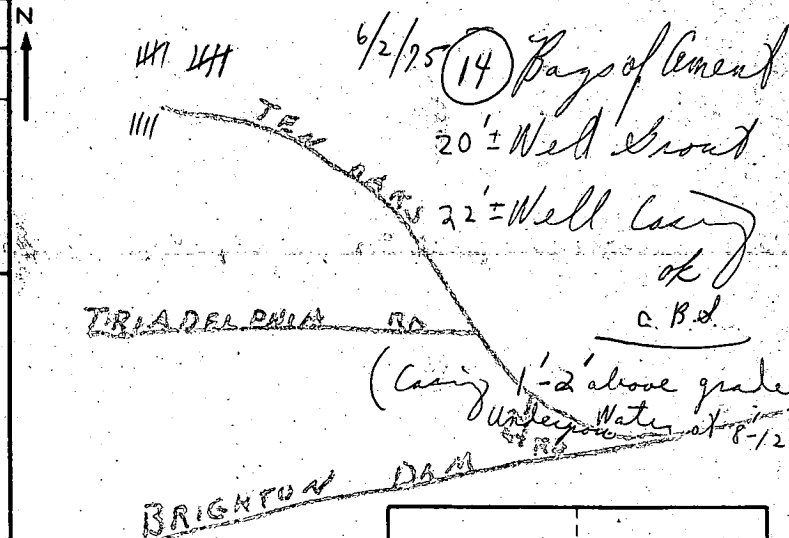

NOT TO BE FILLED IN BY DRILLER (WRA USE ONLY) APPROPRIATION PERMIT NUMBER 54 65 ENGINEER REVIEW DISTRICT NO. FORCE WRITE INITIALS IN BOX CONDITIONS A E N S G W Q C L U 70 71 72 73 74 75 76 77 78 79

BOX NUMBER E 810 N 500 0/5 5/5 NORTH COORDINATE 50 51 52 53 54 55 EAST COORDINATE 57 58 59 60 61 62 63 ELEVATION AT WELL HEAD (FEET) 65 66 67 68 0/0 5/0

B 4 CONTINUED HEALTH DEPARTMENT APPROVAL 1 2 3 (SEQ. NO.) 6 STATE HEALTH (CIRCLE BOX) S COUNTY NAME WASHINGTON COUNTY NO. 121272 MO. DAY YR. DATE 3 2 7 7 6 APPROVED BY Donald Monaghan, Sanitarian

B 5 SPECIAL CONDITIONS 8-63 (WRA USE ONLY) 1 2 3 (SEQ. NO.) 6

336-4285

C 1 5170
 SEQUENCE NO. (WRA USE ONLY)
 1 2 3 4 (SEQ. NO.) 6
 (THIS NUMBER IS TO BE PUNCHED IN COLS. 3-6 ON ALL CARDS)

STATE OF MARYLAND
 WATER RESOURCES ADMINISTRATION
 TAWES STATE OFFICE BLDG., ANNAPOLIS, MD 21401
 WELL COMPLETION REPORT

THIS REPORT MUST BE SUBMITTED WITHIN 30 DAYS AFTER WELL COMPLETION
 FILL IN THIS FORM COMPLETELY
 COUNTY NUMBER

DATE RECEIVED (WRA USE ONLY) 7/26/75
 DATE WELL COMPLETED 150 (TO NEAREST FOOT)
 PERMIT NO. FROM "PERMIT TO DRILL WELL" 40-73-0962
 DRILLERS IDENTIFICATION NO. 209

OWNER LAST NAME DAVIS ROY L FIRST NAME
 STREET OR RFD 8408 CENTRAL AVE POST OFFICE LANDOVER MD

WELL LOG

STATE THE KIND OF FORMATIONS PENETRATED, THEIR COLOR, DEPTH, THICKNESS AND IF WATER BEARING.

DESCRIPTION (USE ADDITIONAL SHEETS IF NECESSARY)	FEET		CHECK IF WATER BEARING
	FROM	TO	
Clay	0	20	
Mica soil	20	35	
Mica Rock	35	150	X

WELL DESCRIPTION

GROUTING RECORD

WELL HAS BEEN GROUTED. (CIRCLE APPROPRIATE BOX) YES NO
 TYPE OF GROUTING MATERIAL (CIRCLE BOX)
 CEMENT BENTONITE CLAY
 NO. OF BAGS 14 NO. OF POUNDS 1375
 GALLONS OF WATER 140
 DEPTH OF GROUT SEAL (TO NEAREST FOOT)
 FROM 0 FT. TO 30 FT.
 CASING RECORD
 INSERT APPROPRIATE CODE BELOW
 STEEL CONCRETE
 PLASTIC OTHER
 MAIN CASING TYPE NOMINAL DIAMETER TOP (MAIN) CASING (NEAREST INCH) 6 TOTAL DEPTH OF MAIN CASING (NEAREST FOOT) 37

PUMPING TEST

HOURS PUMPED (TO NEAREST HOUR) 4
 PUMPING RATE (GALLONS PER MINUTE TO NEAREST GALLON) 4
 METHOD USED TO MEASURE PUMPING RATE TIME
 WATER LEVEL: (DISTANCE FROM LAND SURFACE)
 BEFORE PUMPING 30 (NEAREST FOOT)
 WHEN PUMPING 125 (NEAREST FOOT)
 TYPE OF PUMP USED (CIRCLE APPROPRIATE BOX)
 AIR PISTON TURBINE
 CENTRIFUGAL ROTARY OTHER (DESCRIBE BELOW)
 JET SUBMERSIBLE

OTHER CASING (IF USED)

DIAMETER (INCH) DEPTH (FEET) FROM TO

SCREEN RECORD

INSERT APPROPRIATE CODE BELOW
 STEEL BRASS OPEN HOLE
 PLASTIC OTHER

PUMP INSTALLED

TYPE OF PUMP (WRITE APPROPRIATE LETTER IN BOX - SEE ABOVE: A, C, J, P, R, S, T, O)

DRILLER WILL INSTALL PUMP (CIRCLE APPROPRIATE BOX) YES NO
 CAPACITY:
 GALLONS PER MINUTE (TO NEAREST GALLON) 31 35
 PUMP HORSE POWER 37 41
 PUMP COLUMN LENGTH (NEAREST FOOT) 43 47
 CASING HEIGHT (CIRCLE APPROPRIATE BOX AND ENTER CASING HEIGHT)
 ABOVE BELOW LAND SURFACE 1 (NEAREST FOOT)

CIRCLE APPROPRIATE BOXES

A A WELL WAS ABANDONED AND SEALED WHEN THIS WELL WAS COMPLETED
 E ELECTRIC LOG OBTAINED
 P TEST WELL CONVERTED TO PRODUCTION WELL

DEPTH (NEAREST WHOLE FOOT)

FROM TO

1 8 9 11 15 17 21
 23 24 26 30 32 36
 38 39 41 45 47 51
 SLOT SIZE 1, 2, 3

I HEREBY CERTIFY THAT I HAVE COMPLIED WITH ALL CONDITIONS STATED ON THE ABOVE CAPTIONED "PERMIT TO DRILL WELL", AND THAT INFORMATION CONTAINED IN THIS REPORT IS TRUE, ACCURATE, AND COMPLETE TO THE BEST OF MY KNOWLEDGE, INFORMATION AND BELIEF.

DRILLERS NAME
 (PLEASE PRINT) HOWARD DILLON
 SIGNATURE Howard Dillon

DIAMETER OF SCREEN 56 60 (NEAREST INCH)
 GRAVEL PACK
 IF WELL DRILLED WAS A FLOWING WELL (CIRCLE BOX) 68 F
 WRA USE ONLY (NOT TO BE FILLED IN BY DRILLER)
 TELESCOPE CASING 70 LOG INDICATOR 72 OTHER DATA AVAILABLE 74 75 76

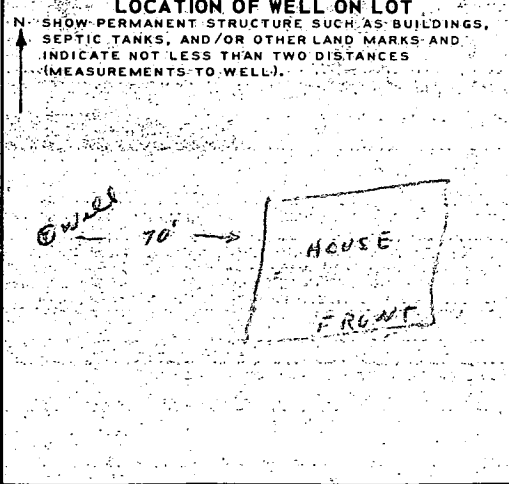

ROY DAVIS
 12926 KENTBURY DR
 CLARKSVILLE MD
 21029

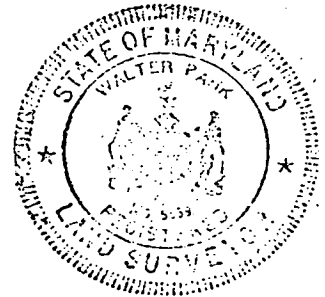
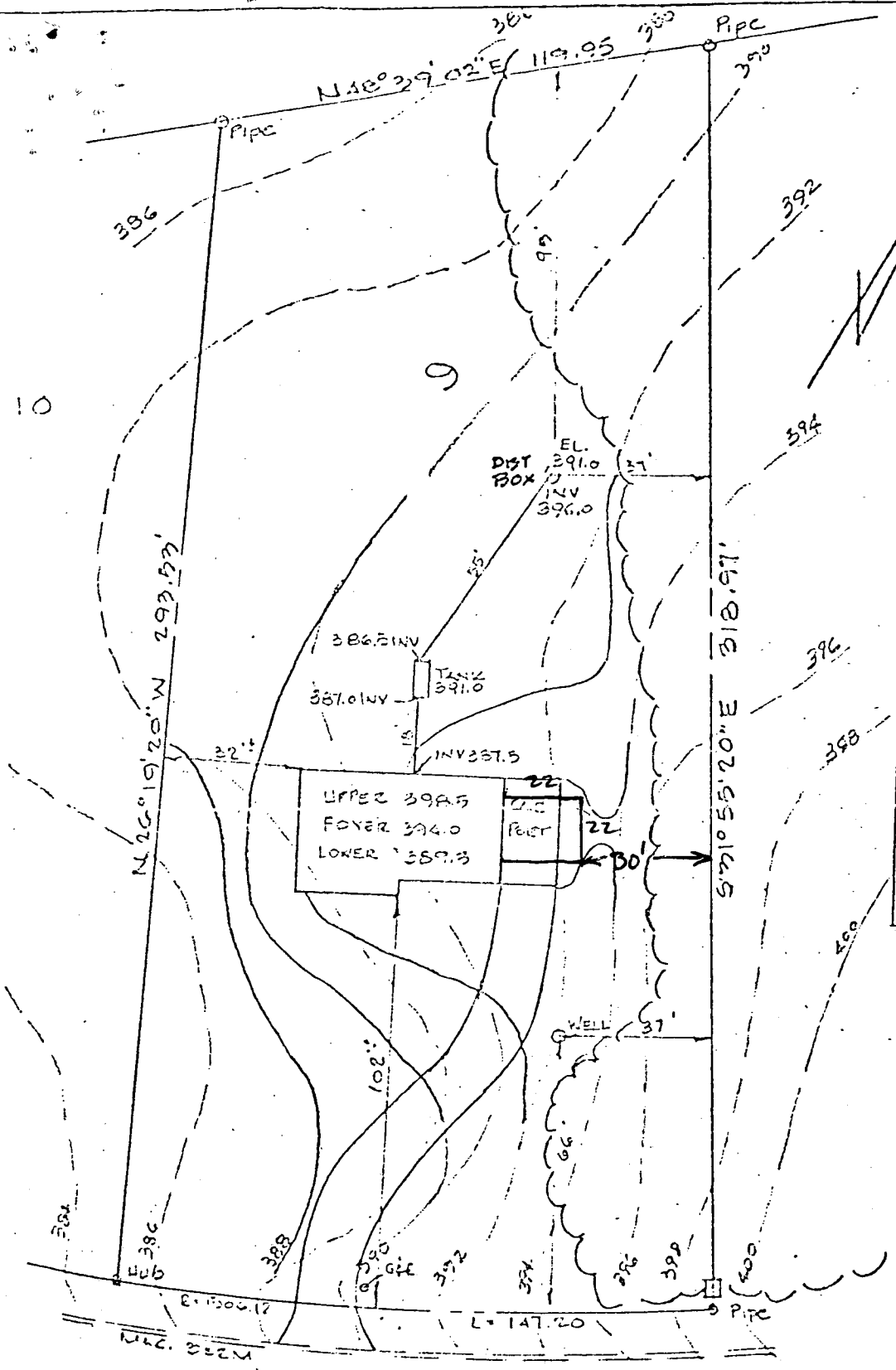

— KENTBURY DRIVE —
 50' R/W

DEVELOPMENT PLAN
 LOT 9 BLK. A SECTION 2
 CABIN HILL
 5th ELECT. DIST. HOWARD CO. MD.

M.E. HUDKINS & ASSOC., INC.
 ENGINEERS & LAND SURVEYORS
 2312 JOS. SQUIRE COLUMBIA MD.
 AUG. 10, 1974 SCALE 1" = 40'

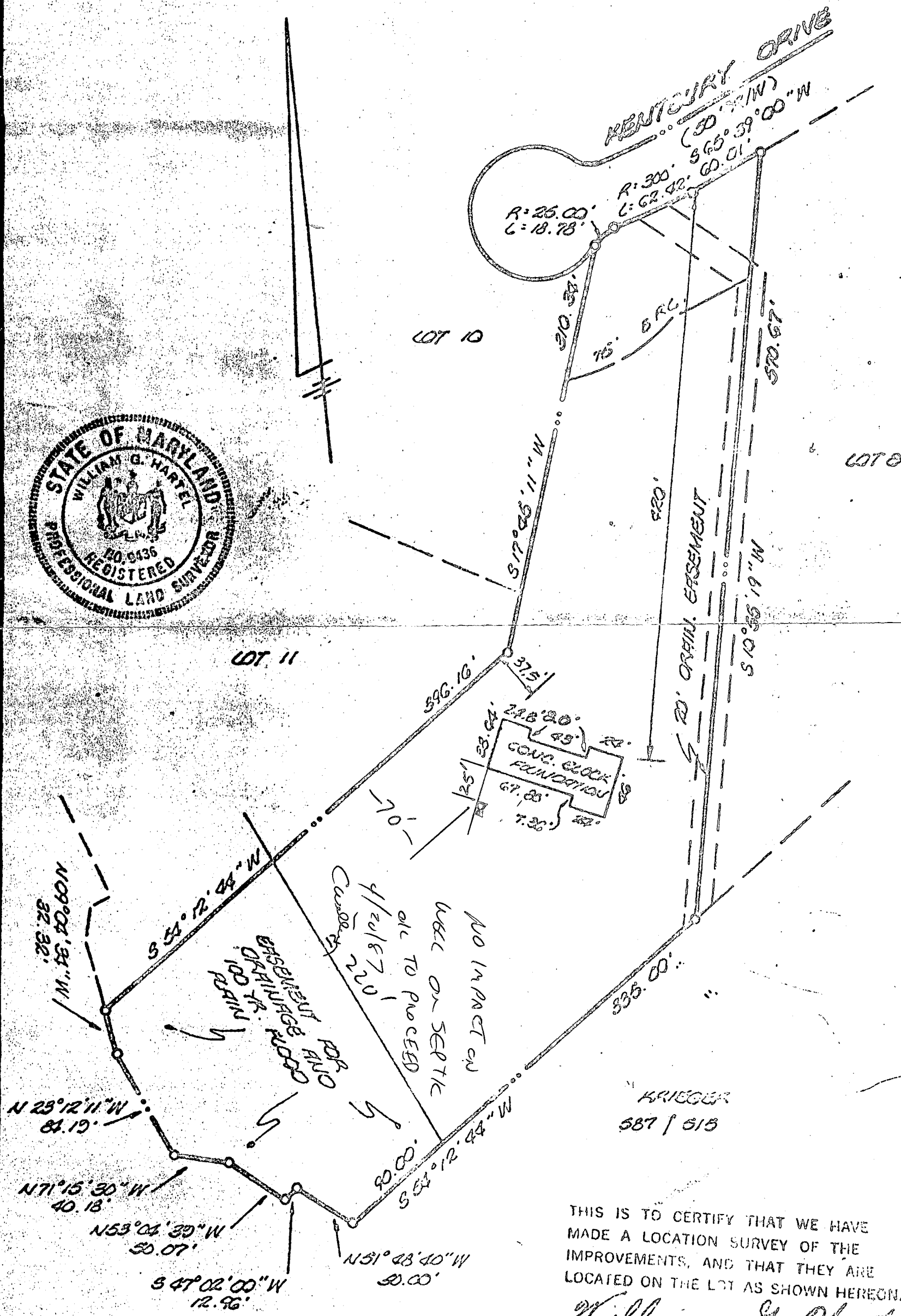

THIS IS TO CERTIFY THAT WE HAVE
 MADE A LOCATION SURVEY OF THE
 IMPROVEMENTS, AND THAT THEY ARE
 LOCATED ON THE LOT AS SHOWN HEREON.

William G. Hartel
 ASSOCIATE