

PERMIT

SEWAGE DISPOSAL SYSTEM

DEPARTMENT OF HEALTH AND MENTAL HYGIENE

P 50858E

A REPAIR

DISTRICT 5th

DATE 9-5-95

HOWARD COUNTY HEALTH DEPARTMENT

BUREAU OF ENVIRONMENTAL HEALTH

~~XXXXXXX~~ 313-2640

INDEXED

DATE SYSTEM APPROVED 8/22/95

INSPECTOR M. Rifkin

Jack Fyock IS PERMITTED TO INSTALL _____ ALTER X

ADDRESS _____ PHONE _____

SUBDIVISION Green Hill Manor LOT 18 Sec. 4 ROAD 6686 Luster Drive

PROPERTY OWNER Richard Kolodrubetz

ADDRESS _____

SEPTIC TANK CAPACITY 1250 GALLONS

NUMBER OF BEDROOMS 4

_____ SQUARE FEET PER BEDROOM

LINEAR FEET OF TRENCH REQUIRED _____

REPAIR - PURPOSE - In support of future building permit addition - increase in number of bedrooms.

Call for inspection when ground is opened so sanitarian can recommend repair. 05/11/95

*Addition 2 Car Garage
BLDG. PERMIT SIGNED
AND RETURNED 8-22-95
Serial # 61264*

PLANS APPROVED BY _____ DATE _____

COVER NO WORK UNTIL INSPECTED AND APPROVED

NEITHER THE HOWARD COUNTY COUNCIL NOR THE HEALTH DEPARTMENT IS RESPONSIBLE FOR THE SUCCESSFUL OPERATION OF ANY SYSTEM

NOTE: CLEANOUT REQUIRED EVERY 70 FEET OF SEWER LINE AND/OR AT 90° SWEEPS IN LINES FROM HOUSE TO DRAIN FIELDS, 90° ELBOWS NOT ACCEPTABLE.

NOTE: ALL PARTS OF SEPTIC SYSTEMS (I.E. TANK, DISTRIBUTION BOX TRENCHES) TO BE 100 FEET FROM WELL (UNLESS OTHERWISE SPECIFICALLY AUTHORIZED)

NOTE: IF DEEP TRENCH(ES) ARE USED CALL FOR INSPECTION BEFORE AND AFTER PLACING GRAVEL IN TRENCH(ES)

NOTE: NO DRY WELL SHALL EXCEED 15 FOOT IN DIAMETER NO ABSORPTION TRENCH TO EXCEED 100 FEET IN LENGTH

NOTE: ALL PIPE FROM HOUSE TO SEPTIC TANK MUST BE CAST IRON OR SCHEDULE 35/40 PVC OR ABS

PERMIT VOID AFTER TWO YEARS

NOTE: INSTALL STAND PIPE ON SEPTIC TANK AND DRY WELL STAND PIPES MUST BE 6 INCHES IN DIAMETER CAST IRON. CONCRETE OR TERRA COTTA OR PVA OR ABS ACCEPTED. IF TOP OF SEPTIC TANK IS DEEPER THAN 3 FEET. MANHOLE TO GRADE REQUIRED.

NOTE: DISTRIBUTION BOXES MUST HAVE BAFFLES

***INSTALLER IS RESPONSIBLE FOR OBTAINING FINAL APPROVAL ON THIS PERMIT**

P 50858E

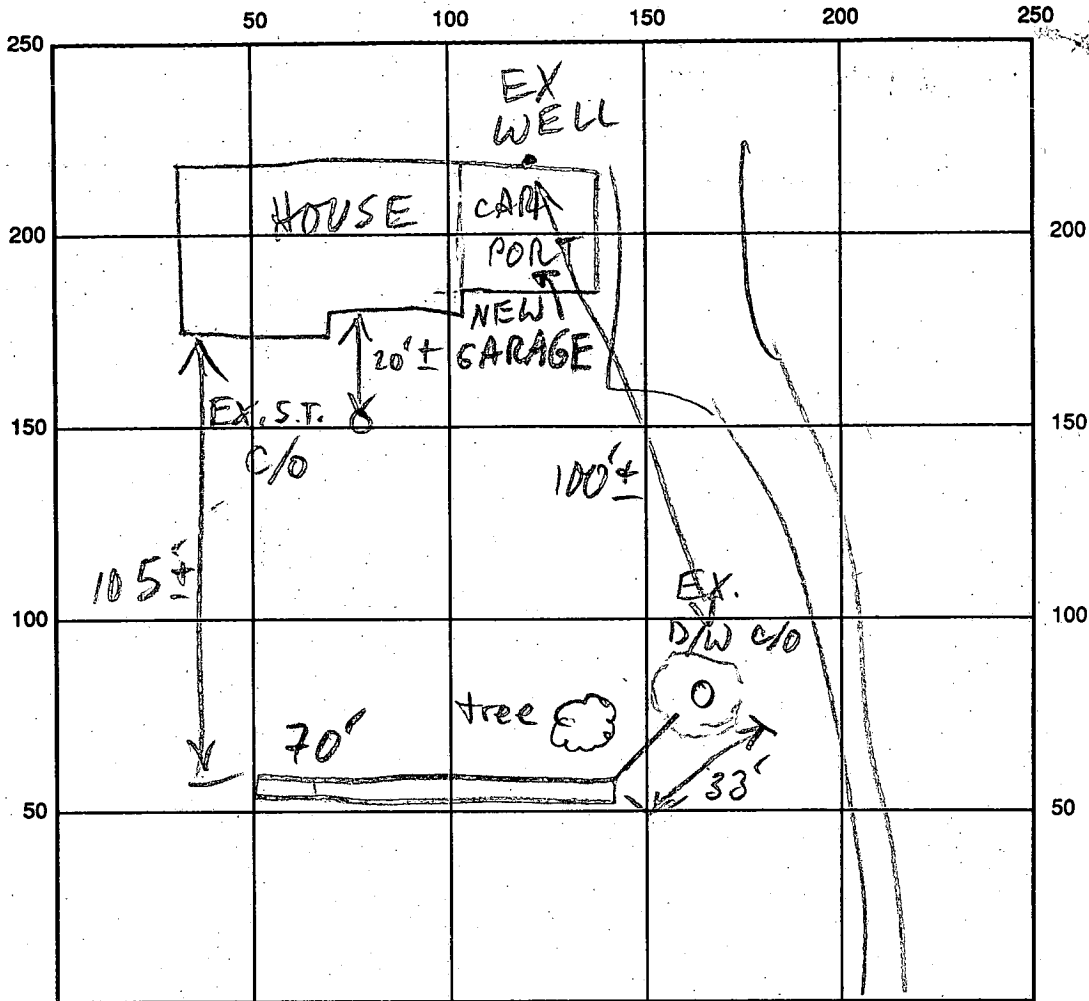

INDICATE NORTH - NAME ADJOINING ROADWAY AS BASE LINE

LUSTER DR

SEPTIC TANK LEVEL EX-OK

CLEANOUTS EX. S.T. + D/W - OK

DISTRIBUTION BOX LEVEL —

DRAIN FIELD/TITLE DEPTH 4 FT.

TRENCH WIDTH 2 FT.

INLET DEPTH 4 FT.

EFFECTIVE GRAVEL DEPTH 7 FT.

TOTAL LENGTH 70 FT.

NUMBER OF TRENCHES 1

ONE SIDEWALL/BOTTOM AREA 490 SQ. FT.

DRYWALL INSIDE DIAMETER — FT.

EFFECTIVE DEPTH BELOW INLET — FT.

ABSORBENT AREA — SQ. FT.

REMARKS: 8/22/95 #1 OK TO CONTINUE

8/22/95 PERMIT SHOULD HAVE STATED 5 BR. (EX. 4 + 1 NEW) SYSTEM COULD HAVE BEEN LARGER BUT ACCEPTABLE; OK TO COVER (FINAL GIVEN BY T/C) HR

DATE SYSTEM APPROVED 8/22/95

INSPECTOR M. Ripkin

Note: Property is not located within a flood hazard area, according to National Flood Insurance Program, Flood Insurance Rate Map, Community Panel Number 240044 0032 B Map Revised December 4, 1986.

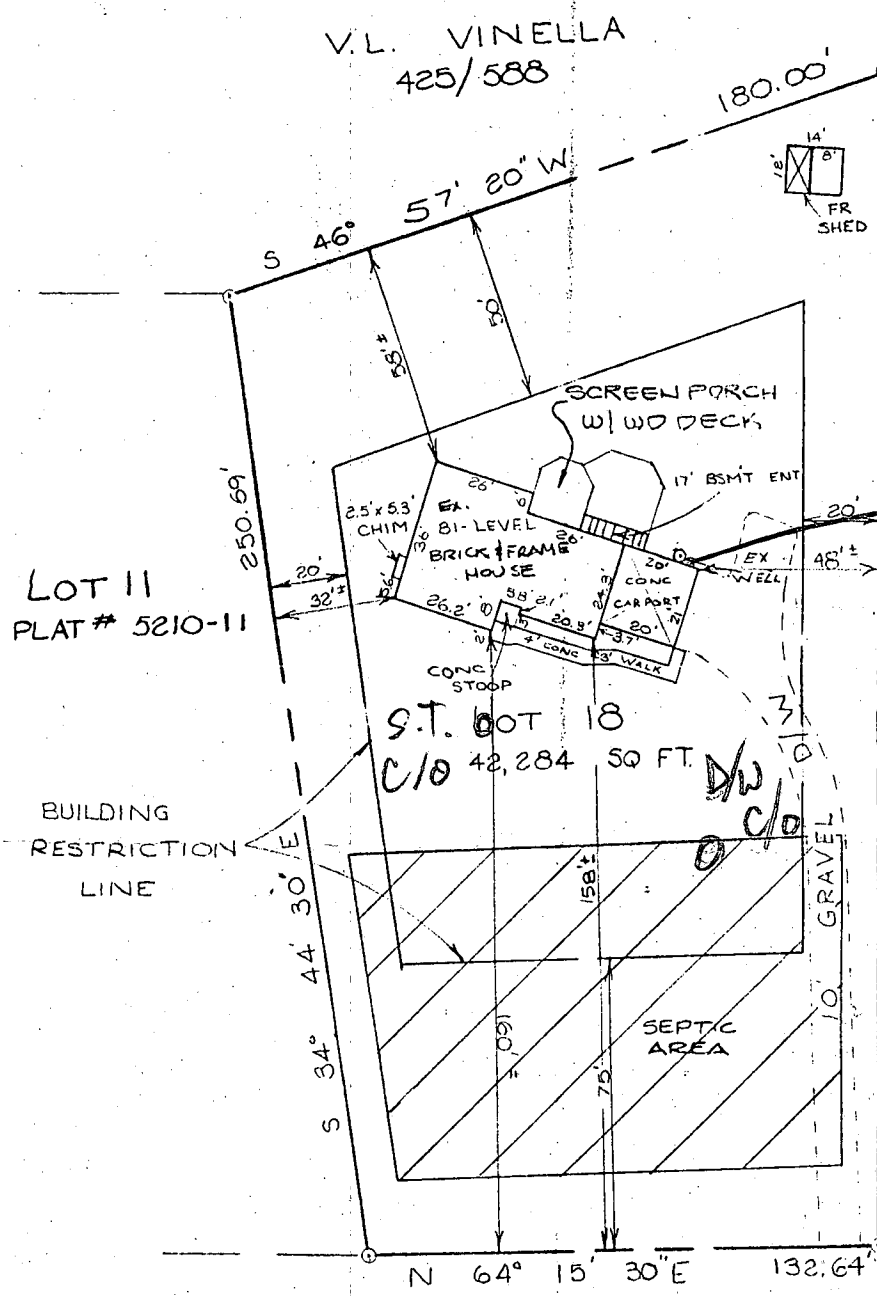

EX. WELL (NOT AG)
IS 2.5' FROM
EDGE OF EX.
LOT 17 CARPORT

RECOMMEND
ELIMINATION OF
GARAGE FROM
PROPOSAL, 2ND FLR.
BR ADDITION
OK W/ REPAIR BY
FYOCK (IMMINENT
PER HOMEOWNER)

LUSTER DRIVE 8/16/95 MR
50' R/W BP ACCEPTED W/ GARAGE BY CW
8/22/95 OK TO SIGN MR

HOUSE LOCATION SURVEY
LOT 18, SECTION 4
GREEN HILL MANOR
6686 LUSTER DRIVE
FIFTH ELECTION DISTRICT
HOWARD COUNTY, MARYLAND

SCALE 1" = 50' DEC. 1991

KOLODRUBETZ
301-854 3305



12-3-91

I CERTIFY THIS PLAT TO BE CORRECT; IT IS THE RESULT OF AN ACTUAL FIELD SURVEY, BASED ON DATA FOUND AMONG THE LAND RECORDS OF _____ COUNTY, MARYLAND, AS REFERENCED HEREON.

REFERENCE	JOB NO.
PLAT C.M.P.# 3766	83 - 1753



VANMAR ASSOCIATES INC
Engineers • Surveyors • Planners
30 South Main Street, Mount Airy, Maryland 21771
(301) 829-2890 (301) 831-5015

N05656

Richard Kolodrubetz
6686 Luster Drive
Highland, Md 20777
h.301-854-3305
w.410-997-7000

Mr. Craig Williams
Howard County Engineering
3248 Ellicott Mills Drive
Ellicott Mills, MD 21043

RE: Permit Application 61264

August 17, 1995

Dear Mr Williams:

I am writing to appeal the decision made by your colleague Mr Mark Rifkin concerning the denial of my application for a building permit to put an addition and enclose the carport of my house. It is my understanding that there is no problem with the addition and that the plan would be approved by your office for this portion of the project without concern (given the additional work on the septic to be performed by Fyock). I understand the denial is based on the proximity of the well to the carport slab/foundation. At the time of the home construction the well was placed within an acceptable proximity to the carport but as of 1980 wells have been required to be at least 30 feet from the foundation.

I am appealing for an exception in this case in order that the plans be approved as submitted. The request to resolve this situation by drilling a new well puts me at an unreasonable financial burden and risk due to the minimal known cost of drilling a new well and the potential for a much greater potential expense. Currently I have excellent, safe water service. I do not believe that the minimal potential risk of well damage justifies the guaranteed expense of a new well.

Thank you for your prompt response.

Sincerely yours,

Richard Kolodrubetz

Richard Kolodrubetz

9/18/78
11/19/78
11/17/78

PERMIT

P 28921
A 24332

SEWAGE DISPOSAL SYSTEM

MARYLAND STATE DEPARTMENT OF HEALTH*

HOWARD COUNTY

ELLICOTT CITY

DISTRICT 5th

INDEXED

DATE 9/27/78

Liberty Backhoe Service, Inc. IS PERMITTED TO INSTALL ALTER

ADDRESS 7311 Brangles Road, Marriottsville, Md. 21104 PHONE 795-2642

SUBDIVISION Green Hill Manor ROAD 6686 Luster Drive LOT 18, Sec. 4

PROPERTY OWNER ~~Lee S. Brown, Jr.~~ Richard Kolodrubetz

ADDRESS 9222 Gross Avenue, Laurel, Md. 20810

SPECIFICATIONS 4 bedrooms

SEPTIC TANK CAPACITY 1250 GALLONS

DRAIN FIELD DEPTH FEET. BOTTOM AREA SQ. FT.

DEEP TRENCH DEPTH FEET. BOTTOM AREA SQ. FT.

SEEPAGE PITS ABSORBENT SIDE-WALL AREA 120 SQ. FT. sidewall area per bedroom.

INLET PIPE 5 FT. BELOW ORIGINAL GRADE. MAXIMUM DEPTH 13 FT. BELOW ORIGINAL GRADE

EFFECTIVE DEPTH AT FT. BELOW ORIGINAL GRADE.

LOCATE DISPOSAL AREA 85 FT. FROM front LOT LINE AND 25 FT. FROM right LOT LINE AS SEEN WHEN FACING LOT FROM Luster Drive.

PLANS APPROVED BY Raymond Hodges DATE 10/27/77

COVER NO WORK UNTIL INSPECTED AND APPROVED.

NEITHER THE HOWARD COUNTY COUNCIL NOR THE HEALTH DEPARTMENT IS RESPONSIBLE FOR THE SUCCESSFUL OPERATION OF ANY SYSTEM.

NOTE: IF TRENCH IS USED CALL FOR INSPECTION BEFORE PLACING GRAVEL IN TRENCH.

NOTE: NO DRY WELL SHALL EXCEED 15 FOOT IN DIAMETER.

NOTE: ALL PIPE FROM HOUSE TO DISPOSAL AREA MUST BE CAST IRON.

PERMIT VOID AFTER THREE YEARS.

NOTE: INSTALL STAND PIPE ON SEPTIC TANK AND DRY WELL. STAND PIPES MUST BE 6 INCHES IN DIAMETER. CAST IRON, CONCRETE OR TERRA COTTA ACCEPTED.

*INSTALLER IS RESPONSIBLE FOR OBTAINING FINAL APPROVAL ON THIS PERMIT.

A 24332

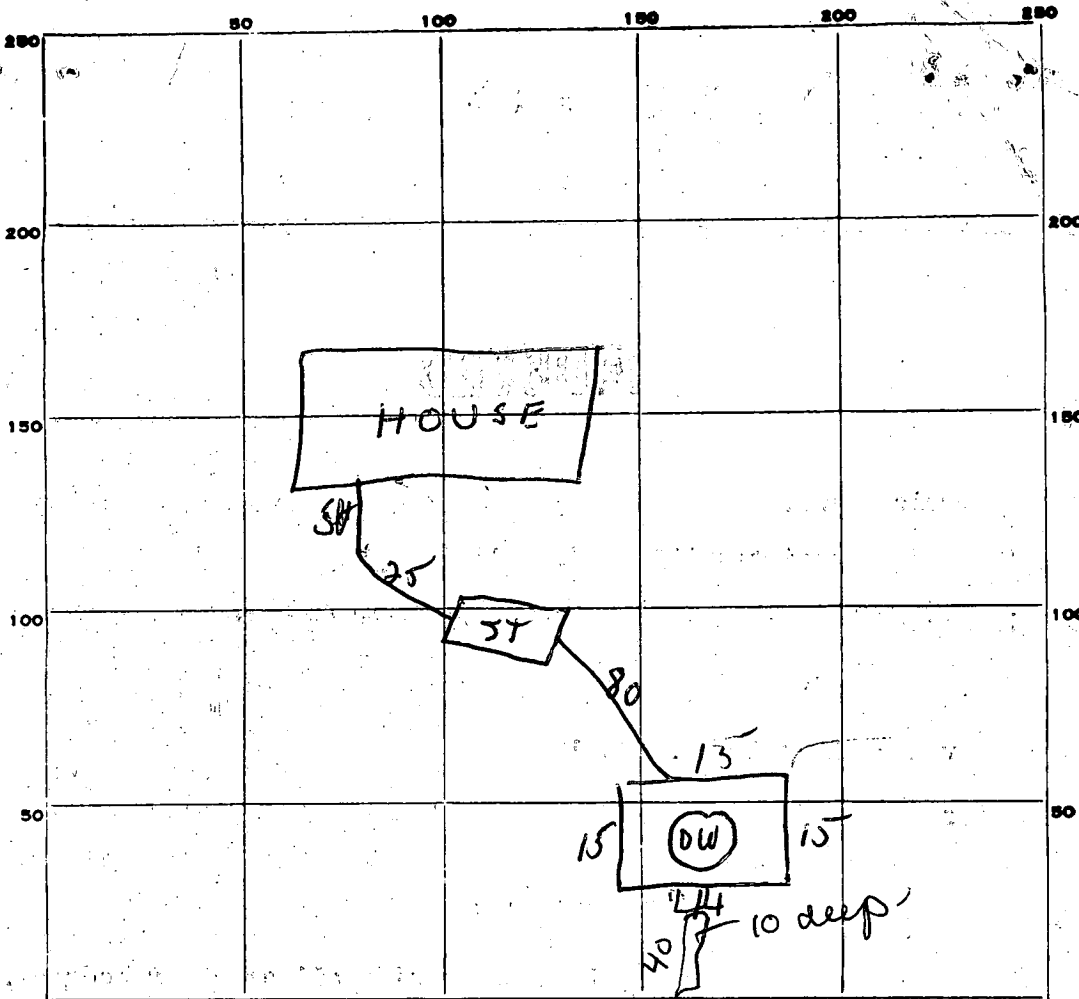

480
395
8195

INDICATE NORTH. --NAME ADJOINING ROADWAY AS BASE LINE.

PERMIT CARD OK

SEPTIC TANK, LEVEL OK

CLEANOUTS OK

DISTRIBUTION BOX, LEVEL _____

TILE FIELD, DEPTH 10 FT. TRENCH WIDTH 2 FT.

GRAVEL DEPTH 7 FT IN. TOTAL LENGTH 40 FT.

NUMBER OF TRENCHES _____ TOTAL BOTTOM AREA 280

SEEPAGE PITS, ^{Perimeter} INSIDE DIAMETER 59 FT. DEPTH BELOW INLET 5 FT.

ABSORBENT AREA 295 SQ. FT.

REMARKS Inlet 3ft below grade - needs trench off side after 5 ft earth buffer
trench to be 10ft deep - 40 ft long - 5 ft stone: to call for map
of trench before gravel is installed

11/17/78 STONE ADDED TO DITCH AREA
575 SQ FT TOTAL

DATE SYSTEM APPROVED 11/17/78

INSPECTOR Raymond Hodges

PRELIMINARY

APPLICATION

A 24332

4 - 13 ft. holes on
10,000 sq. ft.

SEWAGE DISPOSAL TESTING

P _____

STATE OF MARYLAND - DEPARTMENT OF HEALTH AND MENTAL HYGIENE

HOWARD COUNTY HEALTH DEPARTMENT
ENVIRONMENTAL HEALTH SERVICES
P. O. BOX 476, ELLICOTT CITY, MARYLAND 21043
TELEPHONE: 465-5000, EXT. 356

DISTRICT 5th

DATE 9/23/76

TO: THE COUNTY HEALTH OFFICER
ELLICOTT CITY, MARYLAND

I, HEREBY, APPLY FOR THE NECESSARY TEST IN ORDER TO CONSTRUCT (OR RECONSTRUCT) A SEWAGE DISPOSAL SYSTEM.

PROPERTY OWNER V. E. Vinella

ADDRESS 12631 Circle Drive, Glen Hills, Rockville PHONE (8) 762-3007
Md.

PROPERTY LOCATION:
SUBDIVISION Green Hill Manor ^{Green Hill Manor} LOT NO. 17E ^{sect 4}

ROAD AND DESCRIPTION Villad'est Drive ^{sect 4}

SIZE OF LOT _____ TYPE BLDG. _____
NUMBER OF BEDROOMS _____

IF NOT SINGLE RESIDENCE DESCRIBE _____

THE SYSTEM INSTALLED UNDER THIS APPLICATION IS ACCEPTABLE ONLY UNTIL PUBLIC FACILITIES BECOME AVAILABLE.

SIGNATURE OF APPLICANT _____

APPROVED BY _____ FOR _____ DATE _____
(KIND OF SYSTEM)

REJECTED BY _____ FOR _____ DATE _____
(KIND OF SYSTEM)

HOLD PENDING FURTHER TESTS _____ DATE _____

REASONS FOR REJECTION OR HOLDING _____

THIS IS NOT A PERMIT

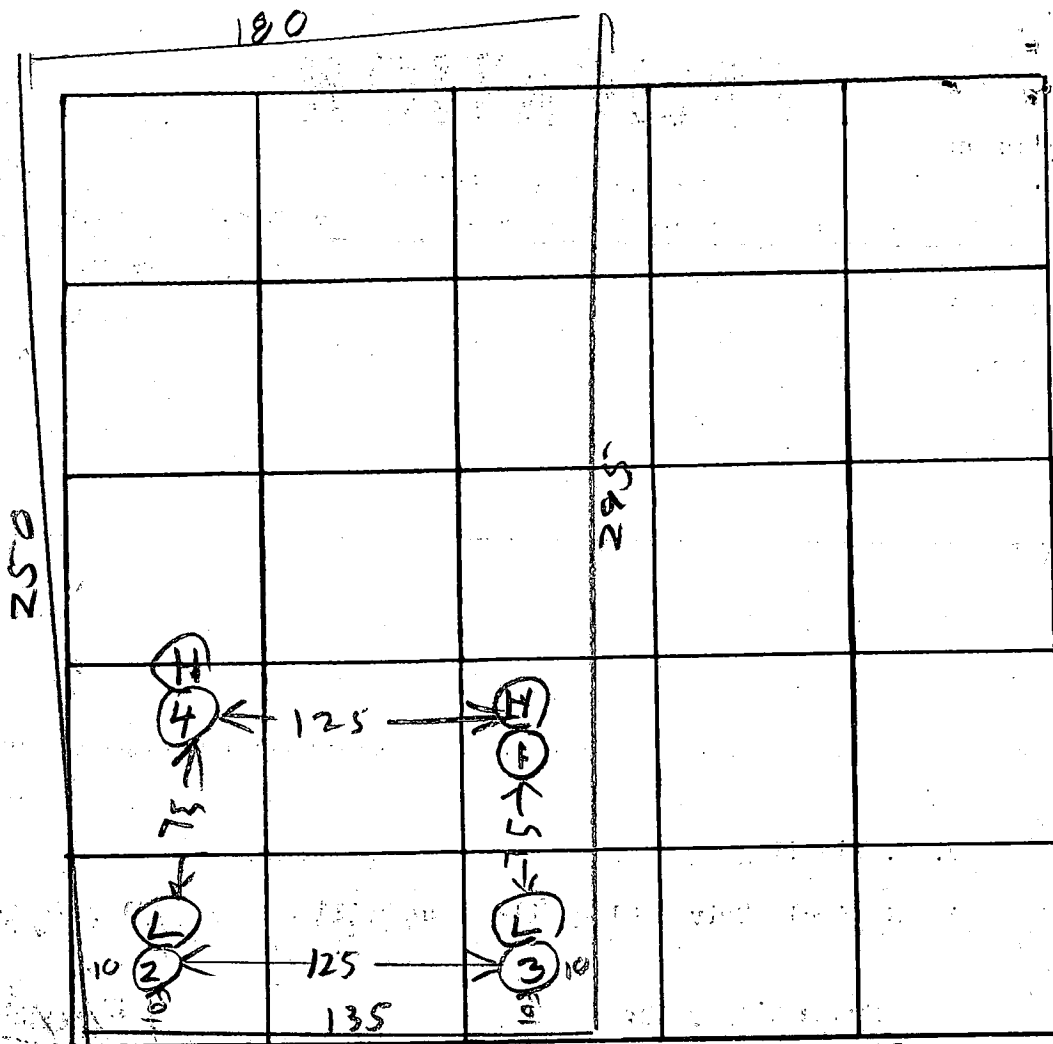

INDICATE NORTH. - NAME ADJOINING ROADWAY AS BASE LINE.

CLUSTER DR

DATE	TEST NO.	DEPTH	PRE-WET		TEST - 1" DROP		TIME
			START	STOP	START	STOP	
6/22/76	1 S	6	1003	1007	1007	1012	5
	1 D	13	1003	1005	1005	1012	7
	2 S	4 1/2	1007	1011	1011	1014	3
	2 D	12 1/2	1007	1014	1014	1026	12
	3 S	6	1016	1020	1020	1024	4
	3 D	12	1016	1020	1020	1024	4
6/22/76	4	13	TOP	4 FT	CLAY	DRY	
			BOT	9 FT	SAND		

USE FOR 12W

REMARKS _____

TYPE OF SOIL _____

TESTED BY BH

ALSO PRESENT: Lot 17 E

W. Joseph Banner

B 1 **2447** SEQUENCE NO. (WRA USE ONLY)

1 2 3 (SEQ. NO.) 6
 (THIS NUMBER IS TO BE PUNCHED IN COLS. 3-6 ON ALL CARDS)

STATE OF MARYLAND
WATER RESOURCES ADMINISTRATION
TAWES STATE OFFICE BLDG., ANNAPOLIS, MARYLAND 21401
APPLICATION FOR PERMIT TO DRILL WELL

WRA PERMIT NUMBER
HO-73-2457
FILL IN THIS FORM COMPLETELY

DATE RECEIVED (WRA USE ONLY)
 1/6/78
 9:30 A.M.

OWNER Brown Lee
 COL 15 LAST NAME FIRST NAME COL. 34

STREET OR RFD 9222 GROSS AVE
 COL 36 COL. 55

POST OFFICE LAUREL Md.
 COL 57 COL. 76

B 1 CONTINUED DRILLER INFORMATION

1 2 3 (SEQ. NO.) 6

DATE Nov 2, 1977 **LICENSE NUMBER** 223
 77 80

FIRST NAME Ralph **DRILLER** MAWNE **LAST NAME**

SIGNATURE Ralph Mawne

B 3 LOCATION OF WELL

1 2 3 (SEQ. NO.) 6

COUNTY Howard (DO NOT ABBREVIATE COUNTY NAME) 21

SUBDIVISION GREEN HILL MANOR 42

SECTION None **LOT** 18 50

NEAREST TOWN Highland 71

MILES FROM TOWN (ENTER 0 IF IN TOWN) 3 76 77 78

B 2 WELL INFORMATION

1 2 3 (SEQ. NO.) 6

MAXIMUM PUMPING RATE (GALLONS PER MINUTE) 5 12

AVERAGE DAILY QUANTITY NEEDED (GALLONS PER DAY) 500 20

B 4 DIRECTION FROM TOWN (CIRCLE APPROPRIATE BOX)

1 2 3 (SEQ. NO.) 6

N NORTH E EAST NE NORTHEAST SE SOUTHEAST

S SOUTH W WEST NW NORTHWEST SW SOUTHWEST

NEAR WHAT ROAD Willard Cr. Dr.

ON WHICH SIDE OF ROAD (CIRCLE APPROPRIATE BOX) N NORTH S SOUTH E EAST W WEST 30

DISTANCE FROM ROAD (ENTER DISTANCE AND CIRCLE APPROPRIATE BOX) 50 37 38 39

USE FOR WATER (CIRCLE APPROPRIATE BOX)

D HOME (SINGLE OR DOUBLE HOUSEHOLD UNIT ONLY)

F FARMING, AGRICULTURE, IRRIGATION

I INDUSTRIAL, COMMERCIAL, STATE AND FEDERAL GOVERNMENT.

M MUNICIPAL WATER SUPPLY } MUST HAVE STATE HEALTH DEPT. APPROVAL

P PRIVATE WATER COMPANY

T TEST

APPROXIMATE DEPTH OF WELL 150 FEET
 24 25

APPROXIMATE DIAMETER OF WELL 6 (NEAREST INCH)

METHOD OF DRILLING USED (CIRCLE APPROPRIATE METHOD)

BORED (OR AUGERED) JETTED DRIVEN

30-37 AIR-ROTARY AIR-PERCUSSION ROTARY (HYDRAULIC ROTARY)

CABLE REVERSE-ROTARY DRIVE-POINT

OTHER (DESCRIBE)

REPLACEMENT OR DEEPEINED WELLS (CIRCLE APPROPRIATE BOX)

N THIS WELL WILL NOT REPLACE AN EXISTING WELL

Y THIS WELL WILL REPLACE A WELL THAT WILL BE ABANDONED AND SEALED

S THIS WELL WILL REPLACE A WELL THAT WILL BE USED AS A STANDBY

D THIS WELL WILL DEEPEIN AN EXISTING WELL PERMIT NUMBER OF WELL TO BE REPLACED OR DEEPEINED (IF AVAILABLE)

NOT TO BE FILLED IN BY DRILLER (WRA USE ONLY)

APPROPRIATION PERMIT NUMBER 54 **ENGINEER REVIEW DISTRICT NO.** 65

FORCE 67 **WRITE INITIALS IN BOX** 68

CONDITIONS 69 **A E N S G W Q C L U** 70 71 72 73 74 75 76 77 78 79

B 4 CONTINUED HEALTH DEPARTMENT APPROVAL

1 2 3 (SEQ. NO.) 6

STATE HEALTH (CIRCLE BOX) 5 **COUNTY NAME** Howard **COUNTY NO.** W27265

MO. DAY YR. 1 1 2 3 7 7

DATE 1 1 2 3 7 7

APPROVED BY Fred Frommelt, Sanitarian

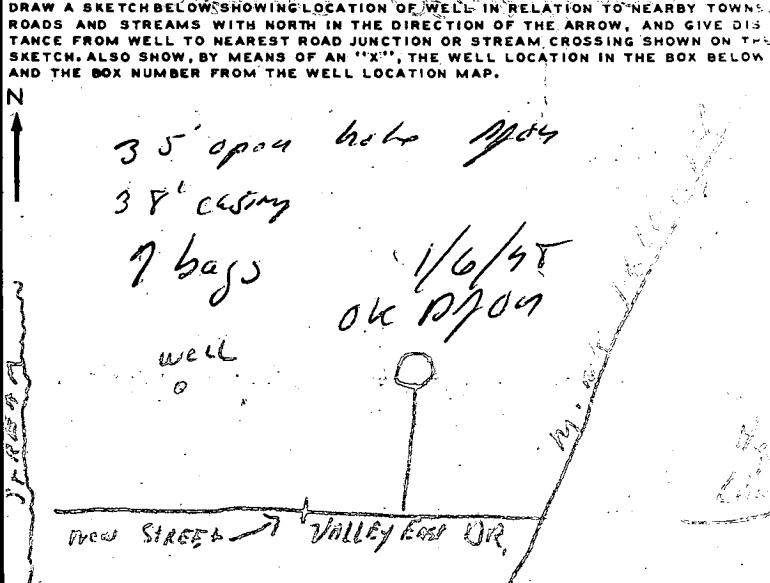

BOX NUMBER 800 490

NORTH COORDINATE 49 50 51 52 53 54 55

EAST COORDINATE 60 61 62 63

ELEVATION AT WELL HEAD (FEET) 65 66 67 68

B 5 SPECIAL CONDITIONS 8-63 (WRA USE ONLY)

1 2 3 (SEQ. NO.) 6

7/11/78

1/6/78 at 955 AM R/H

① Location of Well OK in relation to sewage disposal area

RECEIVED
HOWARD COUNTY
HEALTH DEPT.
-C 7 3 03 PM '77
DIVISION OF
ENVIRONMENTAL
HEALTH

C 1 9337 SEQUENCE NO. (WRA USE ONLY)

1 2 3 (SEQ. NO.) 6
 (THIS NUMBER IS TO BE PUNCHED IN COLS. 3-6 ON ALL CARDS)

STATE OF MARYLAND
 WATER RESOURCES ADMINISTRATION
 TAWES STATE OFFICE BLDG., ANNAPOLIS, MD. 21401
 WELL COMPLETION REPORT

THIS REPORT MUST BE SUBMITTED WITHIN 30 DAYS AFTER WELL COMPLETION

FILL IN THIS FORM COMPLETELY

COUNTY NUMBER W27265

DATE RECEIVED (WRA USE ONLY) Jan 9, 1978 DEPTH OF WELL 200

DATE WELL COMPLETED 15 20 22 (TO NEAREST FOOT) 26

PERMIT NO. FROM "PERMIT TO DRILL WELL" H0-73-2456

28 29 30 31 32 33 34 35 36 37

DRILLERS IDENTIFICATION NO. 273

OWNER Brown LEE LAST NAME FIRST NAME Laurel Md.

STREET OR RFD 9222 Cross Ave POST OFFICE

WELL LOG

STATE THE KIND OF FORMATIONS PENETRATED, THEIR COLOR, DEPTH, THICKNESS AND IF WATER BEARING

DESCRIPTION (USE ADDITIONAL SHEETS IF NECESSARY)	FEET		CHECK IF WATER BEARING
	FROM	TO	
Top So. L	0	2	
Sandy	2	27	
Sand Stone	27	50	✓
Micka	50	60	
Sand Stone	60	65	✓
Micka	65	180	
Sand Stone	180	182	✓
Micka	182	200	

GROUTING RECORD

WELL HAS BEEN GROUTED (CIRCLE APPROPRIATE BOX) YES NO

TYPE OF GROUTING MATERIAL (CIRCLE BOX) CEMENT BENTONITE CLAY

CEMENT CM BENTONITE CLAY BC

NO. OF BAGS 2 NO. OF POUNDS 700

GALLONS OF WATER 42

DEPTH OF GROUT SEAL (TO NEAREST FOOT)

FROM 0 FT. TO 36 FT.

(ENTER 0 IF FROM SURFACE)

CASING RECORD

INSERT APPROPRIATE CODE BELOW

STEEL CONCRETE

PLASTIC OTHER

MAIN CASING TYPE ST NOMINAL DIAMETER TOP (MAIN) CASING (NEAREST INCH) 6 TOTAL DEPTH OF MAIN CASING (NEAREST FOOT) 38

60 61 63 64 66 70

OTHER CASING (IF USED)

DIAMETER (INCH) DEPTH (FEET) FROM TO

EACH CASING

SCREEN RECORD

INSERT APPROPRIATE CODE BELOW

STEEL BRASS OR BRONZE OPEN HOLE

PLASTIC OTHER

C 2

1 2 3 (SEQ. NO.) 6

DEPTH (NEAREST WHOLE FOOT)

FROM 36 TO 200

EACH SCREEN

1 H0 8 9 11 15 17 21

2

3

23 24 26 30 32 36

38 39 41 45 47 51

SLOT SIZE 1. 2 2. 2 3. 2

DIAMETER OF SCREEN 56 (NEAREST INCH)

FROM 60 TO

GRAVEL PACK

IF WELL DRILLED WAS A FLOWING WELL CIRCLE BOX 68 F

WRA USE ONLY (NOT TO BE FILLED IN BY DRILLER)

(E.R.O.S.)

TELESCOPE CASING LOG INDICATOR OTHER DATA AVAILABLE

70 72 74 75 76

C 3

1 2 3 (SEQ. NO.) 6

PUMPING TEST

HOURS PUMPED (TO NEAREST HOUR) 4

PUMPING RATE (GALLONS PER MINUTE TO NEAREST GALLON) 107

METHOD USED TO MEASURE PUMPING RATE Bucket

WATER LEVEL: (DISTANCE FROM LAND SURFACE)

BEFORE PUMPING 50 (NEAREST FOOT)

WHEN PUMPING 200 (NEAREST FOOT)

TYPE OF PUMP USED (CIRCLE APPROPRIATE BOX) (FOR PUMPING TEST)

AIR PISTON TURBINE

CENTRIFUGAL ROTARY OTHER (DESCRIBE BELOW)

JET SUBMERSIBLE

PUMP INSTALLED

TYPE OF PUMP (WRITE APPROPRIATE LETTER IN BOX - SEE ABOVE: A, C, J, P, R, S, T, O)

DRILLER WILL INSTALL PUMP (CIRCLE APPROPRIATE BOX) YES NO

CAPACITY: GALLONS PER MINUTE (TO NEAREST GALLON) 31 35

PUMP HORSE POWER 37 41

PUMP COLUMN LENGTH (NEAREST FOOT) 43 47

CASING HEIGHT (CIRCLE APPROPRIATE BOX AND ENTER CASING HEIGHT)

ABOVE BELOW

LAND SURFACE 2 (NEAREST FOOT)

49 50 51

CIRCLE APPROPRIATE BOXES

A WELL WAS ABANDONED AND SEALED WHEN THIS WELL WAS COMPLETED

E ELECTRIC LOG OBTAINED

P TEST WELL CONVERTED TO PRODUCTION WELL

I HEREBY CERTIFY THAT I HAVE COMPLIED WITH ALL CONDITIONS STATED ON THE ABOVE-CAPTIONED "PERMIT TO DRILL WELL", AND THAT INFORMATION CONTAINED IN THIS REPORT IS TRUE, ACCURATE, AND COMPLETE TO THE BEST OF MY KNOWLEDGE, INFORMATION AND BELIEF.

DRILLERS NAME Ralph Mayers

(PLEASE PRINT) Ralph Mayers

SIGNATURE Ralph Mayers

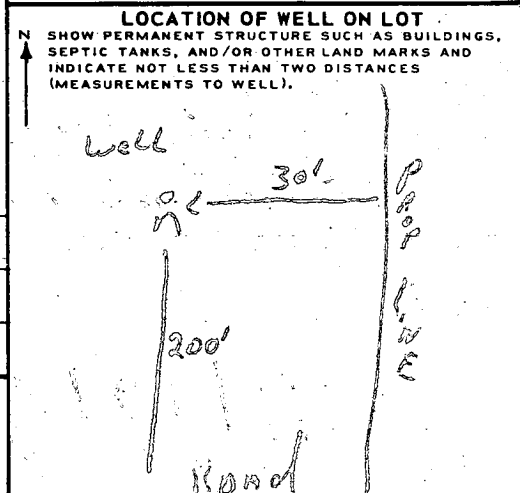

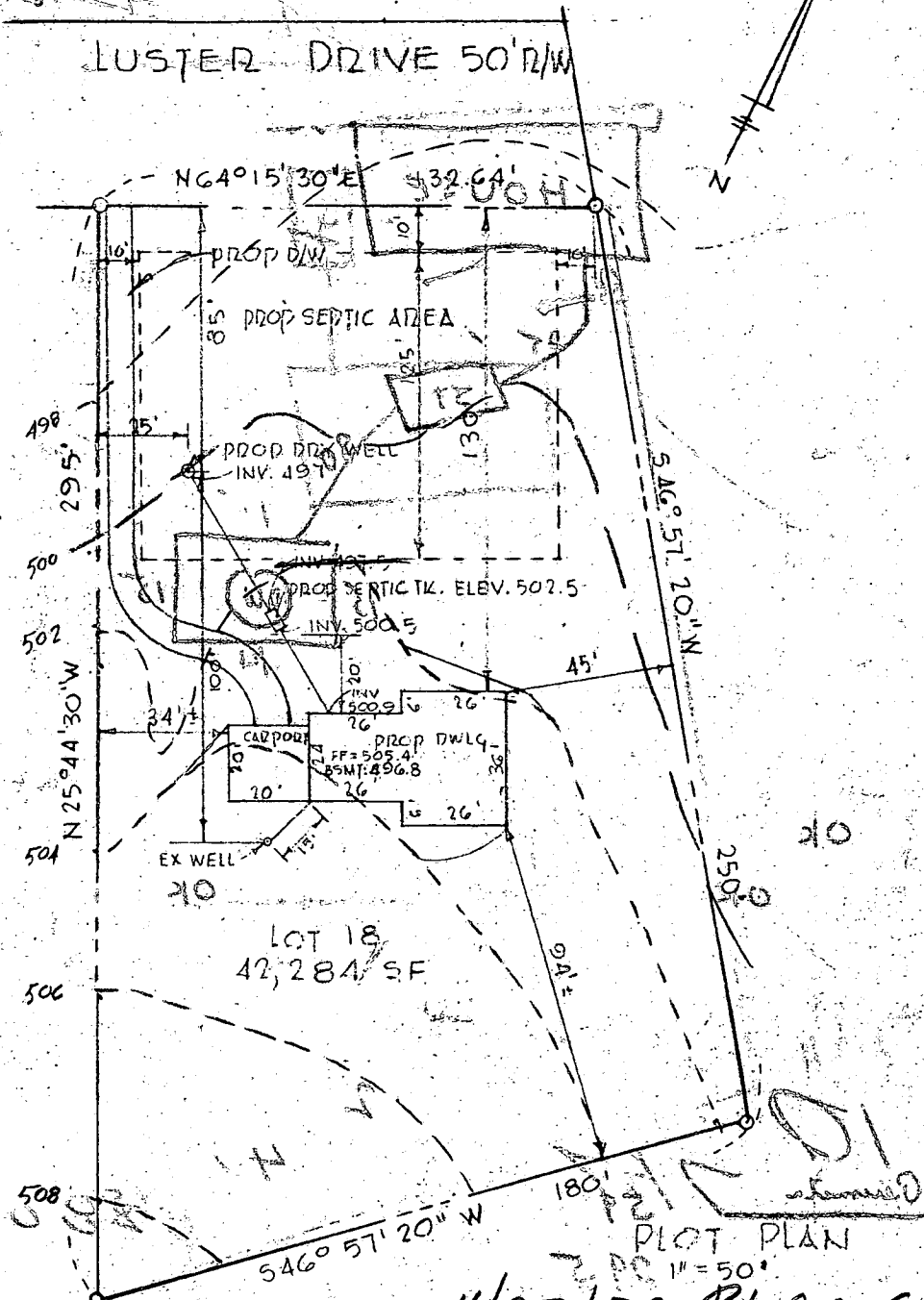

4/27/78 PLANS
 REVISED OVER PHONE
 & NOW OK R/A

SECRET: *James H. Woodruff* 4/7/78

~ PROPERTY OF ~
 MR & MRS. LEE S. BROWN, JR.
 GREENHILL MANOR SECT 4
 FIFTH ELECT DISTRICT
 HOWARD CO. MD

I CERTIFY THE ABOVE MEASUREMENTS ARE ACTUAL & CORRECT FOR THIS PROPERTY

8/17/95 T/C FROM Dr. Kolodrubetz

He asked how to modify BP to accomplish addition^{portion of} permit. I advised him to go to BP office for details, but I gave him a quick rundown of basic procedure.

He then asked for justification for objection to garage proposal. I advised him that house moved from orig site plan, but that may have been known and accepted by this office in 1978, even w/ carport, since there was no restriction of 30'. So the ~~only~~ only ~~concern~~ ^{concern} is ~~damage~~ damage by construction chemicals or procedures. He didn't agree, but ~~accepted~~ understood; he said he planned to appeal garage decision to CW. He also asked about what kind of setback would be requested for a detached garage - told him 20' preferable, but 15' acceptable. He will next proceed w/ BP adjustment to proceed w/ addition. M R