

8-22-95
ASAP c/b

PERMIT

SEWAGE DISPOSAL SYSTEM

DEPARTMENT OF HEALTH AND MENTAL HYGIENE

05-381576

P 50831

A REPAIR

DISTRICT _____

DATE 8/17/95

DATE SYSTEM APPROVED 8/22/95

INSPECTOR [Signature]

HOWARD COUNTY HEALTH DEPARTMENT
BUREAU OF ENVIRONMENTAL HEALTH
461-9933

INDEXED

Zepp Plumbing & Heating, Inc. IS PERMITTED TO INSTALL _____ ALTER X

ADDRESS 12447 Route 108, Clarksville, MD 21029 PHONE 531-6712

SUBDIVISION Highland Lakes LOT 16 ROAD 6636 Isle of Skye Drive

PROPERTY OWNER Bob Buckley

ADDRESS _____

SEPTIC TANK CAPACITY _____ GALLONS

NUMBER OF BEDROOMS _____

_____ SQUARE FEET PER BEDROOM

LINEAR FEET OF TRENCH REQUIRED _____

REPAIR - PURPOSE - SEPTIC SYSTEM HAS FAILED
Call for inspection when ground is opened so sanitaian can recommend repa

PLANS APPROVED BY _____ DATE _____

COVER NO WORK UNTIL INSPECTED AND APPROVED

NEITHER THE HOWARD COUNTY COUNCIL NOR THE HEALTH DEPARTMENT IS RESPONSIBLE FOR THE SUCCESSFUL OPERATION OF ANY SYSTEM

NOTE: CLEANOUT REQUIRED EVERY 70 FEET OF SEWER LINE AND/OR AT 90° SWEEPS IN LINES FROM HOUSE TO DRAIN FIELDS, 90° ELBOWS NOT ACCEPTABLE.

NOTE: ALL PARTS OF SEPTIC SYSTEMS (I.E. TANK, DISTRIBUTION BOX TRENCHES) TO BE 100 FEET FROM WELL (UNLESS OTHERWISE SPECIFICALLY AUTHORIZED)

NOTE: IF DEEP TRENCH(ES) ARE USED CALL FOR INSPECTION BEFORE AND AFTER PLACING GRAVEL IN TRENCH(ES)

NOTE: NO DRY WELL SHALL EXCEED 15 FOOT IN DIAMETER NO ABSORPTION TRENCH TO EXCEED 100 FEET IN LENGTH

NOTE: ALL PIPE FROM HOUSE TO SEPTIC TANK MUST BE CAST IRON OR SCHEDULE 35/40 PVC OR ABS

PERMIT VOID AFTER TWO YEARS

NOTE: INSTALL STAND PIPE ON SEPTIC TANK AND DRY WELL STAND PIPES MUST BE 6 INCHES IN DIAMETER CAST IRON. CONCRETE OR TERRA COTTA OR PVA OR ABS ACCEPTED. IF TOP OF SEPTIC TANK IS DEEPER THAN 3 FEET. MANHOLE TO GRADE REQUIRED.

NOTE: DISTRIBUTION BOXES MUST HAVE BAFFLES

***INSTALLER IS RESPONSIBLE FOR OBTAINING FINAL APPROVAL ON THIS PERMIT**

P 50831

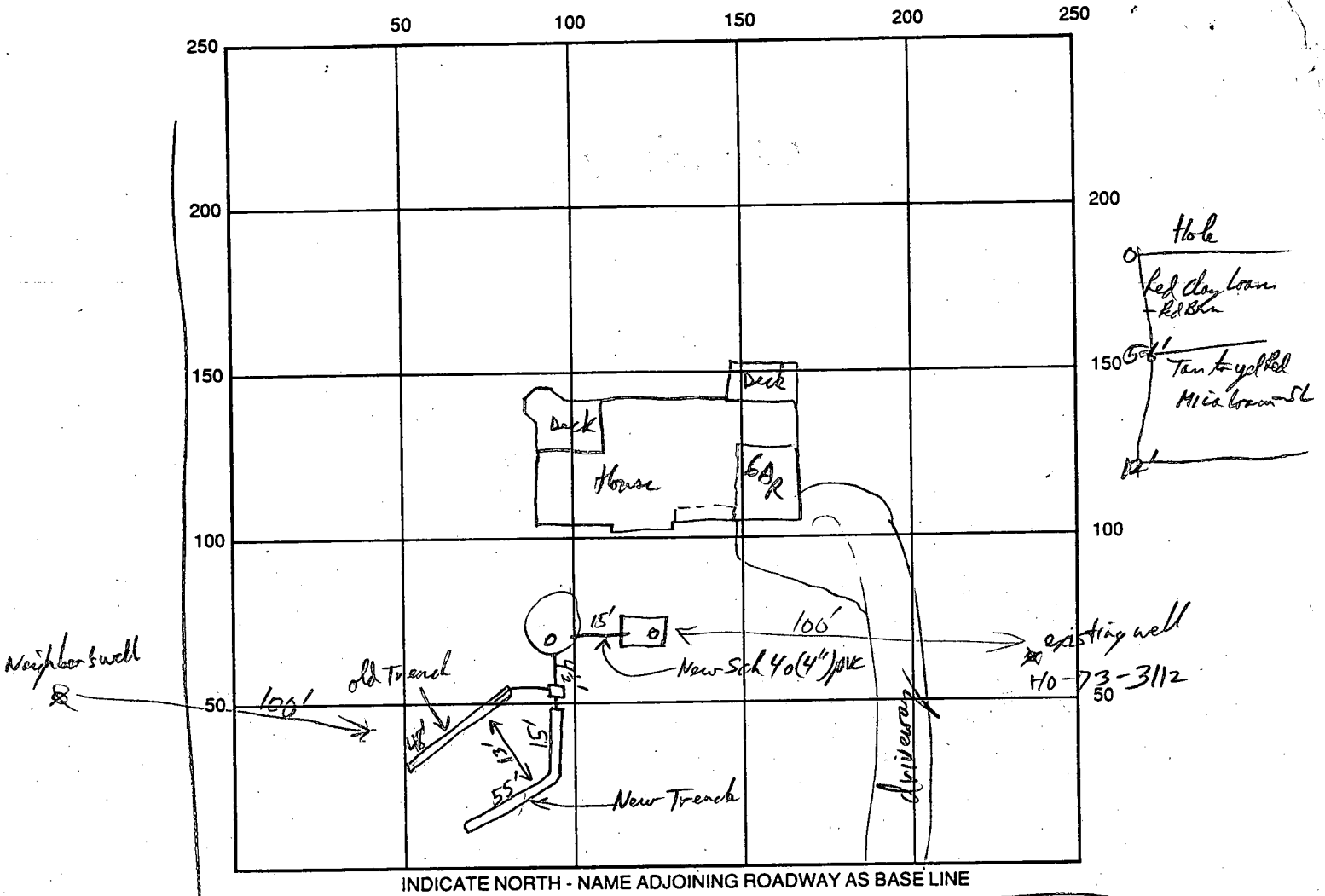

SEPTIC TANK LEVEL exist 1250 gal s.T. (with OK) CLEANOUTS existing S.T. & DW.

DISTRIBUTION BOX LEVEL yes - leader pipe set

DRAIN FIELD/TITLE DEPTH 12 FT. TRENCH WIDTH 2 FT. INLET DEPTH 4 FT.

EFFECTIVE GRAVEL DEPTH 8' FT. TOTAL LENGTH 70 FT.

NUMBER OF TRENCHES one new ONE SIDEWALL/BOTTOM AREA 560 SQ. FT.

DRYWALL INSIDE DIAMETER _____ FT. EFFECTIVE DEPTH BELOW INLET _____ FT.

ABSORBENT AREA _____ SQ. FT.

REMARKS: New and old Trench connected via dist box to existing Dry well, invert to
New Trench is favored over one to old Trench which is partially functional.
a New supply pipe between septic Tank and dry well was installed to replace old ^{cast} iron pipe.
OK to live RPP 8/22/95

DATE SYSTEM APPROVED 8/22/95 INSPECTOR [Signature]

Approved 10/2/86
5 days
P 3772

PERMIT

SEWAGE DISPOSAL SYSTEM

MARYLAND STATE DEPARTMENT OF HEALTH*

A REPAIR

HOWARD COUNTY
BUREAU OF ENVIRONMENTAL HEALTH

ELLICOTT CITY

XXXXXXXXXX
461-9933

INDEXED

DISTRICT _____

DATE 10/8/86

Wittsatt IS PERMITTED TO INSTALL _____ ALTER X

ADDRESS _____ PHONE 953-2456

SUBDIVISION Highland Lakes ROAD 6636 Isle of Skye Drive LOT 16

PROPERTY OWNER Troy Thompson
ADDRESS 6636 Isle of Skye Drive

IF GARBAGE GRINDER IS USED INCREASE SEPTIC TANK CAPACITY BY 50% AND ABSORPTION AREA BY 22%.

GARBAGE GRINDER? YES _____ NO _____

SEPTIC TANK CAPACITY _____ GALLONS NUMBER OF BEDROOMS _____

REPAIR - CALL FOR INSPECTION WHEN GROUND IS OPEN UP SO SANITARIAN CAN RECOMMEND REPAIR.

PURPOSE OF REPAIR - TO LOCATE TRENCH AND
REPLACE
~~RELOCATE~~ IF NECESSARY IF IN CONFLICT
WITH PROPOSED HOUSE ADDITION.

PLANS APPROVED BY C. Williams DATE 10/06/86

COVER NO WORK UNTIL INSPECTED AND APPROVED.
NEITHER THE HOWARD COUNTY COUNCIL NOR THE HEALTH DEPARTMENT IS RESPONSIBLE FOR THE SUCCESSFUL OPERATION OF ANY SYSTEM.
NOTE: IF TRENCH IS USED CALL FOR INSPECTION BEFORE AND AFTER PLACING GRAVEL IN TRENCH.
NOTE: NO DRY WELL SHALL EXCEED 15 FOOT IN DIAMETER. NO ABSORPTION TRENCH TO EXCEED 100 FEET IN LENGTH.
NOTE: ALL PIPE FROM HOUSE TO SEPTIC TANK MUST BE CAST IRON OR SCHEDULE 40 PVC OR ABS.
PERMIT VOID AFTER THREE YEARS.
NOTE: INSTALL STAND PIPE ON SEPTIC TANK AND DRY WELL. STAND PIPES MUST BE 6 INCHES IN DIAMETER. CAST IRON, CONCRETE OR TERRA COTTA, OR PVC OR ABS ACCEPTED. IF TOP OF SEPTIC TANK IS DEEPER THAN 3 FEET MANHOLE TO GRADE REQUIRED.

***INSTALLER IS RESPONSIBLE FOR OBTAINING FINAL APPROVAL ON THIS PERMIT**

A
Repair
3772

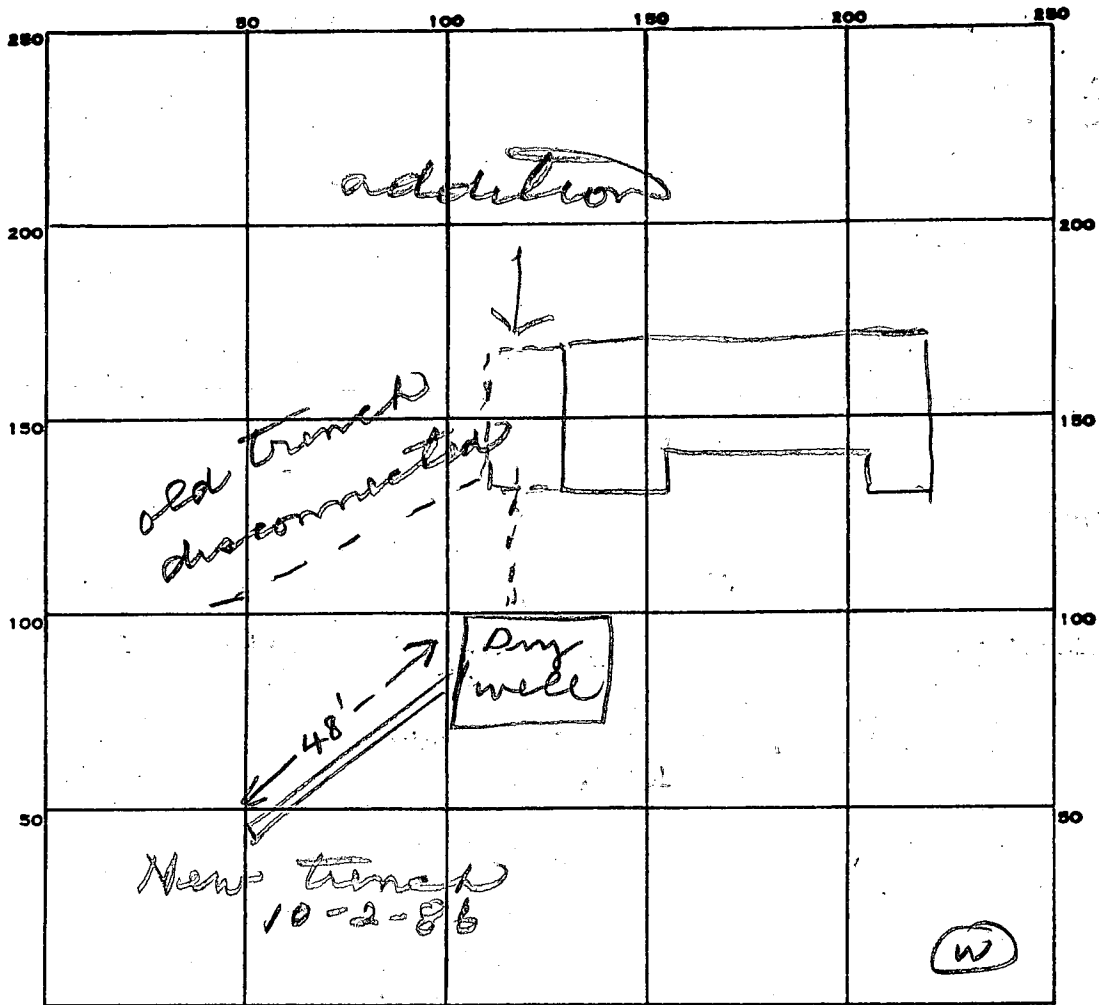

INDICATE NORTH. - NAME ADJOINING ROADWAY AS BASE LINE.

Isle of Skye

PERMIT CARD _____

SEPTIC TANK, LEVEL _____

CLEANOUTS _____

DISTRIBUTION BOX, LEVEL _____

TILE FIELD, DEPTH 8 FT. TRENCH WIDTH 2 FT.

GRAVEL DEPTH 4 1/2 IN. TOTAL LENGTH 48 FT.

NUMBER OF TRENCHES 1 TOTAL BOTTOM AREA 216

SEEPAGE PITS, INSIDE DIAMETER _____ FT. DEPTH BELOW INLET _____ FT.

ABSORBENT AREA _____ SQ. FT.

REMARKS 10/2/86 New trench added to dry well so addition can be built on to left side of house. JS

DATE SYSTEM APPROVED 10/2/86

INSPECTOR Stoner

SYSTEM TO BE INSTALLED
FIRST BEFORE BUILDING
PERMIT CAN BE SIGNED.

PERMIT

SEWAGE DISPOSAL SYSTEM

MARYLAND STATE DEPARTMENT OF HEALTH

House Connection
2/28/79
Opp 10/23/79
R H A
P 29468
A 23973

HOWARD COUNTY

ELLICOTT CITY

2/28/79
after lunch

DISTRICT Sth

INDEXED

DATE 1/31/79

Costello Builders

IS PERMITTED TO INSTALL ALTER

ADDRESS Box 2201 Route 94, Woodbine, Md. 21797 PHONE 442-2288

SUBDIVISION Highland Lake ROAD 6636 Isle of Skye Drive LOT 16

PROPERTY OWNER Oskar Schultz, Inc.

ADDRESS 115 Roosevelt Road, Sykesville, Md. 21734

SPECIFICATIONS 4 bedrooms

SEPTIC TANK CAPACITY 1250 GALLONS

DRAIN FIELD DEPTH FEET, BOTTOM AREA SQ. FT.

DEEP TRENCH DEPTH FEET, BOTTOM AREA SQ. FT.

SEEPAGE PITS ABSORBENT SIDE-WALL AREA 175 SQ. FT. sidewall area per bedroom below inlet.

INLET PIPE 3 FT. BELOW ORIGINAL GRADE. MAXIMUM DEPTH 12 FT. BELOW ORIGINAL GRADE

EFFECTIVE DEPTH AT FT. BELOW ORIGINAL GRADE.

LOCATE DISPOSAL AREA FT. FROM LOT LINE AND FT. FROM LOT LINE AS SEEN WHEN

FACING LOT FROM

Locate system per engineer's plat.

PLANS APPROVED BY Donald W. Monaghan & Charles B. Streaker DATE 11/9/77

COVER NO WORK UNTIL INSPECTED AND APPROVED.

NEITHER THE HOWARD COUNTY COUNCIL NOR THE HEALTH DEPARTMENT IS RESPONSIBLE FOR THE SUCCESSFUL OPERATION OF ANY SYSTEM.

NOTE: IF TRENCH IS USED CALL FOR INSPECTION BEFORE PLACING GRAVEL IN TRENCH.

NOTE: NO DRY WELL SHALL EXCEED 15 FOOT IN DIAMETER.

NOTE: ALL PIPE FROM HOUSE TO DISPOSAL AREA MUST BE CAST IRON.

PERMIT VOID AFTER THREE YEARS.

NOTE: INSTALL STAND PIPE ON SEPTIC TANK AND DRY WELL. STAND PIPES MUST BE 6 INCHES IN DIAMETER. CAST IRON, CONCRETE OR TERRA COTTA ACCEPTED.

BLDG. PERMIT SIGNED
AND RETURNED 3/16/79

Serial No. 38656

*INSTALLER IS RESPONSIBLE FOR OBTAINING FINAL APPROVAL ON THIS PERMIT.

BLDG. PERMIT SIGNED
AND RETURNED 9/30/79

Serial # 75774
Additional - deck & family room

23973

3-12

175
x4
700
628
72

639

45
x 4 1/2
225
180
2025

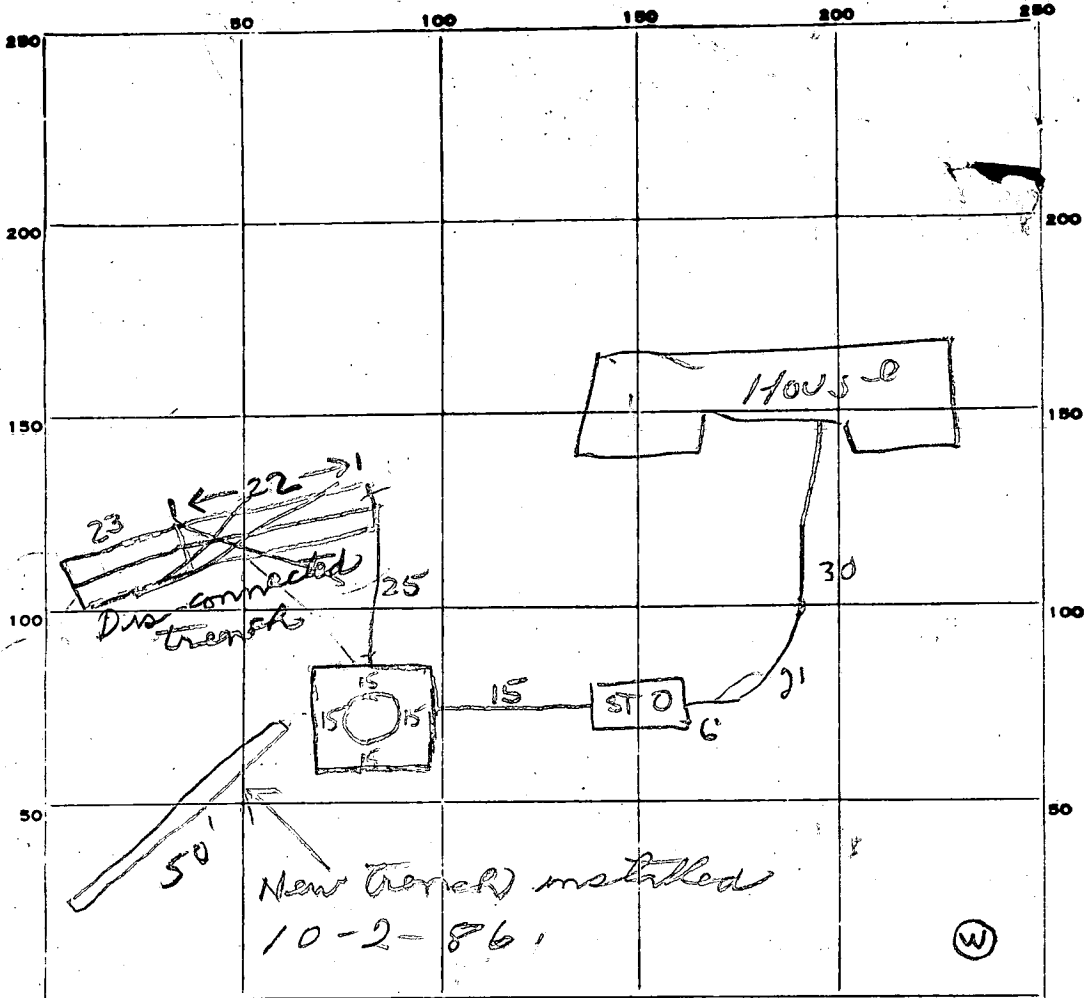

INDICATE NORTH. - NAME ADJOINING ROADWAY AS BASE LINE.

HOLLY LOCH (S/C OF SKYE

PERMIT CARD

SEPTIC TANK, LEVEL 1250 rectangular

CLEANOUTS

ST	DW
<input checked="" type="checkbox"/>	<input checked="" type="checkbox"/>

CAST IRON

DISTRIBUTION BOX, LEVEL Na

TILE FIELD, DEPTH 7 1/2 FT. TRENCH WIDTH 2 FT.

GRAVEL DEPTH 4 1/2 FT. TOTAL LENGTH 45 FT.

NUMBER OF TRENCHES 1 TOTAL BOTTOM AREA 202

SEEPAGE PITS, INSIDE DIAMETER 60 FT. DEPTH BELOW INLET 9 FT. ± 540

ABSORBENT AREA ± 742 SQ. FT.

± 742

REMARKS 22 Feb 77 - Short on area by 62 ft² - Extend trench to 42' total length. - Call for inspector when gravel is added to trench, & when cb pipes are cemented (GLK) 28 Feb 79 - OK to backfill - call for final when house connection installed (GLK)

10-2-86 - original trenches abandoned - New trenches added, 50' long - 4 1/2' stone. (see field drawing) JS

DATE SYSTEM APPROVED

10/23/79

INSPECTOR

A Hodge / sum

4-13 holes
07010, 000 #1

Final #16

APPLICATION

A 23973

Preliminary

SEWAGE DISPOSAL TESTING

P _____

STATE OF MARYLAND - DEPARTMENT OF HEALTH AND MENTAL HYGIENE

HOWARD COUNTY HEALTH DEPARTMENT
ENVIRONMENTAL HEALTH SERVICES

Septic tanks { 1-3 Bedrooms 1000 gallons
4 Bedrooms 1250 gallons
DISTRICT Fifth
DATE 9/15/76

P. O. BOX 476, ELLICOTT CITY, MARYLAND 21043
TELEPHONE: 465-5000, EXT. 356

Septic system first per P.M.M.

⊗ Dry well to have 175 sqft effective above and sidewall area per bedroom Final #16 below inlet. Inlet to be 3' below original grade and maximum depth 12'. Location per engineer's plat.

6/16/77

TO: THE COUNTY HEALTH OFFICER
ELLICOTT CITY, MARYLAND

I, HEREBY, APPLY FOR THE NECESSARY TEST IN ORDER TO CONSTRUCT (OR RECONSTRUCT) A SEWAGE DISPOSAL SYSTEM.

⊗ If dry well + trench used - need:
① 5' earth buffer between dry well + trench.
② 2 inspections of trench before and after stone in. (8)-588-3100.

PROPERTY OWNER Mr. Walter Bucher
Highland Partnership
ADDRESS 8777 First Avenue
Silver Spring, MD 20901

PROPERTY LOCATION:

SUBDIVISION Highland Lake LOT NO. New #19 # Final 16

ROAD AND DESCRIPTION Isle of Syke Drive

SIZE OF LOT one acre m/l TYPE BLDG. 3 or 4 bedroom
NUMBER OF BEDROOMS

IF NOT SINGLE RESIDENCE DESCRIBE _____

THE SYSTEM INSTALLED UNDER THIS APPLICATION IS ACCEPTABLE ONLY UNTIL PUBLIC FACILITIES BECOME AVAILABLE.

SIGNATURE OF APPLICANT /s/ Mr. Walter Bucher

APPROVED BY -P.M.M. [spec/c.e.d.] FOR Dry well, +/or Dry well + trench DATE 11/19/77
(KIND OF SYSTEM)

REJECTED BY _____ FOR _____ DATE _____
(KIND OF SYSTEM)

HOLD PENDING FURTHER TESTS _____ DATE _____

REASONS FOR REJECTION OR HOLDING _____

THIS IS NOT A PERMIT

0012-851-(2)

			10000 (1) 10000 10000 (1) 10000 10000 (1) 10000 10000 (1) 10000	

INDICATE NORTH. - NAME ADJOINING ROADWAY AS BASE LINE

DATE	TEST NO.	DEPTH	PRE-WET ONLY		1" DROP		TIME
			START	STOP	START	STOP	

REMARKS _____

TYPE OF SOIL _____

TESTED BY _____ ALSO PRESENT: _____

2-13' holes
on 10,000 ft.

APPLICATION

A 23977

Preliminary

SEWAGE DISPOSAL TESTING

P _____

STATE OF MARYLAND - DEPARTMENT OF HEALTH AND MENTAL HYGIENE

HOWARD COUNTY HEALTH DEPARTMENT
ENVIRONMENTAL HEALTH SERVICES
P. O. BOX 476, ELLICOTT CITY, MARYLAND 21043
TELEPHONE: 465-5000, EXT. 356

DISTRICT Fifth

DATE 9/15/76

TO: THE COUNTY HEALTH OFFICER
ELLICOTT CITY, MARYLAND

I, HEREBY, APPLY FOR THE NECESSARY TEST IN ORDER TO CONSTRUCT (OR RECONSTRUCT) A SEWAGE DISPOSAL SYSTEM.

PROPERTY OWNER Mr. Walter Bucher
Highland Partnership
ADDRESS 8777 First Avenue PHONE (8)-588-3100
Silver Spring, MD 20901

PROPERTY LOCATION:

SUBDIVISION Highland Lake LOT NO. 25

ROAD AND DESCRIPTION _____

SIZE OF LOT one acre m/l TYPE BLDG. 3 or 4 bedroom
NUMBER OF BEDROOMS _____

IF NOT SINGLE RESIDENCE DESCRIBE _____

THE SYSTEM INSTALLED UNDER THIS APPLICATION IS ACCEPTABLE ONLY UNTIL PUBLIC FACILITIES BECOME AVAILABLE.

SIGNATURE OF APPLICANT /s/ Mr. Walter Bucher

APPROVED BY _____ FOR _____ DATE _____
(KIND OF SYSTEM)

REJECTED BY _____ FOR _____ DATE _____
(KIND OF SYSTEM)

HOLD PENDING FURTHER TESTS _____ DATE _____

REASONS FOR REJECTION OR HOLDING _____

THIS IS NOT A PERMIT

APPLICATION

A 23977

P _____

SEWAGE DISPOSAL TESTING

STATE OF MARYLAND - DEPARTMENT OF HEALTH AND MENTAL HYGIENE

HOWARD COUNTY HEALTH DEPARTMENT
ENVIRONMENTAL HEALTH SERVICES
P. O. BOX 476, ELLICOTT CITY, MARYLAND 21043
TELEPHONE: 465-5000, EXT. 356

DISTRICT Fifth

DATE 9/15/76

TO: THE COUNTY HEALTH OFFICER
ELLICOTT CITY, MARYLAND

I, HEREBY, APPLY FOR THE NECESSARY TEST IN ORDER TO CONSTRUCT (OR RECONSTRUCT) A SEWAGE DISPOSAL SYSTEM.

PROPERTY OWNER Mr. Walter Bucher

ADDRESS Highland Partnership
8777 First Avenue PHONE (8)-588-3100
Silver Spring, MD 20901

PROPERTY LOCATION:

SUBDIVISION Highland Lake LOT NO. 25

ROAD AND DESCRIPTION _____

SIZE OF LOT one acre m/l TYPE BLDG. 3 or 4 bedroom
NUMBER OF BEDROOMS

IF NOT SINGLE RESIDENCE DESCRIBE _____

THE SYSTEM INSTALLED UNDER THIS APPLICATION IS ACCEPTABLE ONLY UNTIL PUBLIC FACILITIES BECOME AVAILABLE.

SIGNATURE OF APPLICANT /s/ Mr. Walter Bucher

APPROVED BY _____ FOR _____ DATE _____
(KIND OF SYSTEM)

REJECTED BY _____ FOR _____ DATE _____
(KIND OF SYSTEM)

HOLD PENDING FURTHER TESTS _____ DATE _____

REASONS FOR REJECTION OR HOLDING _____

THIS IS NOT A PERMIT

PAGE

INDICATE NORTH. - NAME ADJOINING ROADWAY AS BASE LINE

DATE	TEST NO.	DEPTH	PRE-WET		TEST - 1" DROP		TIME
			START	STOP	START	STOP	

REMARKS _____

TYPE OF SOIL _____

TESTED BY _____ ALSO PRESENT: _____

APPLICATION

A 23973

SEWAGE DISPOSAL TESTING

P _____

STATE OF MARYLAND - DEPARTMENT OF HEALTH AND MENTAL HYGIENE

HOWARD COUNTY HEALTH DEPARTMENT
ENVIRONMENTAL HEALTH SERVICES
P. O. BOX 476, ELLICOTT CITY, MARYLAND 21043
TELEPHONE: 465-5000, EXT. 356

DISTRICT 716th

DATE 9/15/76

TO: THE COUNTY HEALTH OFFICER
ELLICOTT CITY, MARYLAND

I, HEREBY, APPLY FOR THE NECESSARY TEST IN ORDER TO CONSTRUCT (OR RECONSTRUCT) A SEWAGE DISPOSAL SYSTEM.

PROPERTY OWNER Mr. Walter Bucher

ADDRESS Highland Partnership
8777 First Avenue PHONE (8)-588-3100
Silver Spring, MD 20901

PROPERTY LOCATION:

SUBDIVISION Highland Lake LOT NO. 2222

ROAD AND DESCRIPTION Isle of Syke Drive

SIZE OF LOT one acre m/l TYPE BLDG. 3 or 4 bedroom
NUMBER OF BEDROOMS _____

IF NOT SINGLE RESIDENCE DESCRIBE _____

THE SYSTEM INSTALLED UNDER THIS APPLICATION IS ACCEPTABLE ONLY UNTIL PUBLIC FACILITIES BECOME AVAILABLE.

SIGNATURE OF APPLICANT /s/ Mr. Walter Bucher

APPROVED BY _____ FOR _____ DATE _____
(KIND OF SYSTEM)

REJECTED BY _____ FOR _____ DATE _____
(KIND OF SYSTEM)

HOLD PENDING FURTHER TESTS _____ DATE _____

REASONS FOR REJECTION OR HOLDING _____

THIS IS NOT A PERMIT

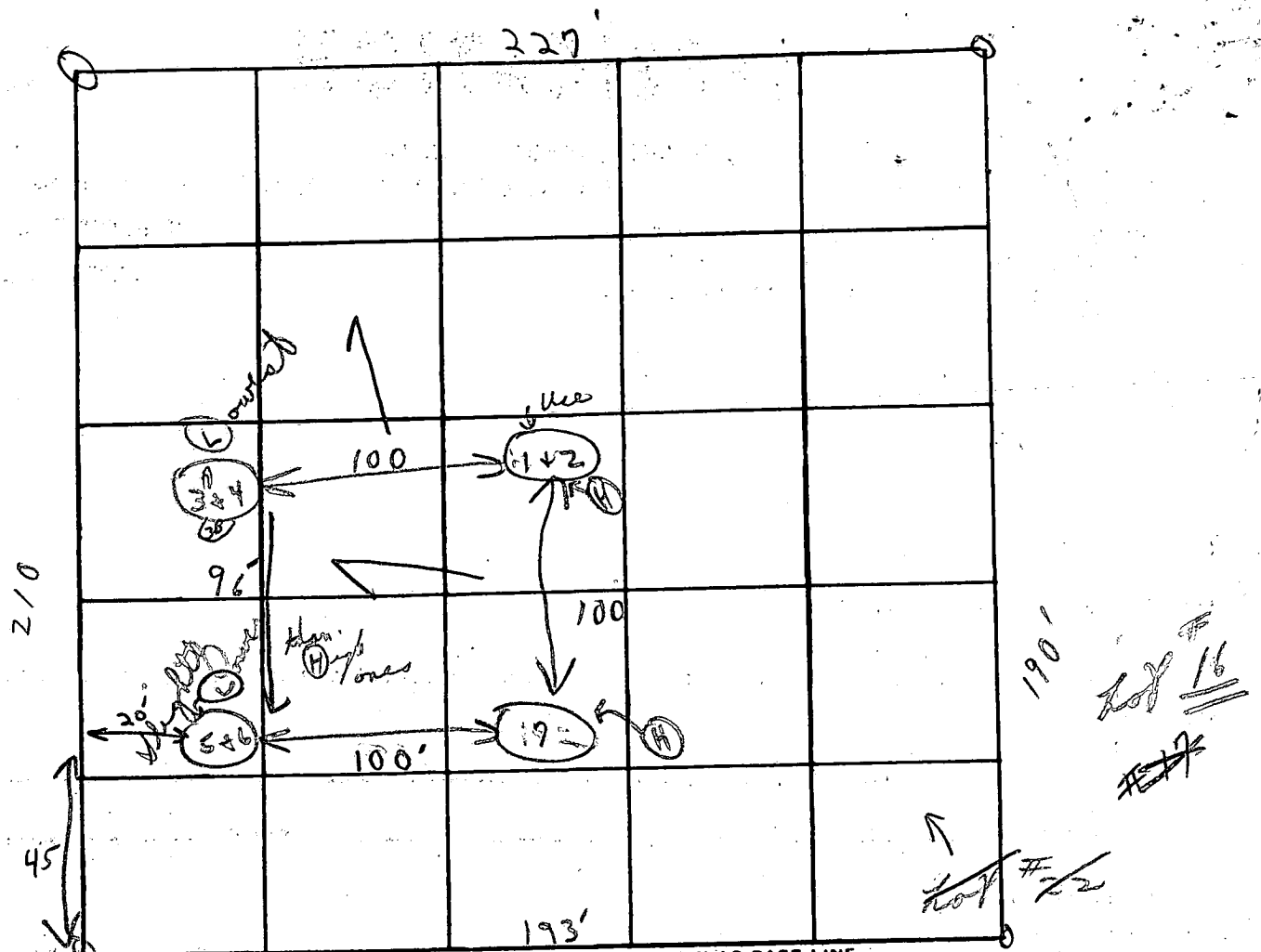

INDICATE NORTH. - NAME ADJOINING ROADWAY AS BASE LINE

Unnamed Street - side of Dyke Dr

DATE	TEST NO.	DEPTH	PRE-WET		TEST - 1" DROP		TIME	
			START	STOP	START	STOP		
5/17/76	① 3'	s	1:14	1:16	1:16	1:19	3 m	
	④ 12 1/2'	d	1:14	1:19	1:19	1:21	4 m	
	③ 5'	s	1:23	1:23	slow pass lower shelf			
	⑤ 12'	d	1:22	1:30	1:30	1:43	13 m	
	⑤ 6'	s	1:55	2:06	2:06	2:34	28 m	
	⑥ 13'	d	1:55	1:57	1:57	2:02	5 m	
	⑦ 12'	d	similar to others					
	3B 6'	s	2:00	2:03	2:03	2:08	5 m	
						6	158	

12 1/2' { 1-2 1/2' clay
↓
loam
12' { 1-5' clay
↓
loam

175 gpf

under 3'
10 m

REMARKS

Open field

TYPE OF SOIL

sandy loam below clay

TESTED BY

C. B. D.

ALSO PRESENT:

Ketterman

4-13' holes
on 10,000 sq. ft.

APPLICATION

A 23978

Preliminary

SEWAGE DISPOSAL TESTING

P _____

STATE OF MARYLAND - DEPARTMENT OF HEALTH AND MENTAL HYGIENE

HOWARD COUNTY HEALTH DEPARTMENT
ENVIRONMENTAL HEALTH SERVICES
P. O. BOX 476, ELLICOTT CITY, MARYLAND 21043
TELEPHONE: 465-5000, EXT. 356

DISTRICT Fifth

DATE 9/15/76

TO: THE COUNTY HEALTH OFFICER
ELLICOTT CITY, MARYLAND

I, HEREBY, APPLY FOR THE NECESSARY TEST IN ORDER TO CONSTRUCT (OR RECONSTRUCT) A SEWAGE DISPOSAL SYSTEM.

PROPERTY OWNER Mr. Walter Bucher

ADDRESS Highland Partnership
8777 First Avenue
Silver Spring, MD 20901 PHONE (8)-588-3100

PROPERTY LOCATION:

SUBDIVISION Highland Lake LOT NO. 25 *New #17* *Water* *01138*

ROAD AND DESCRIPTION Dundee Ct.

SIZE OF LOT one acre m/1 TYPE BLDG. 3 or 4 bedroom

NUMBER OF BEDROOMS

IF NOT SINGLE RESIDENCE DESCRIBE _____

THE SYSTEM INSTALLED UNDER THIS APPLICATION IS ACCEPTABLE ONLY UNTIL PUBLIC FACILITIES BECOME AVAILABLE.

SIGNATURE OF APPLICANT /s/ Mr. Walter Bucher

APPROVED BY _____ FOR _____ DATE _____
(KIND OF SYSTEM)

REJECTED BY _____ FOR _____ DATE _____
(KIND OF SYSTEM)

HOLD PENDING FURTHER TESTS _____ DATE _____

REASONS FOR REJECTION OR HOLDING _____

THIS IS NOT A PERMIT

* as long as well sets higher - check top of

could reduce distance 5'-10'
 Septic area on one lot in part of ISLE OF SKYE DR.

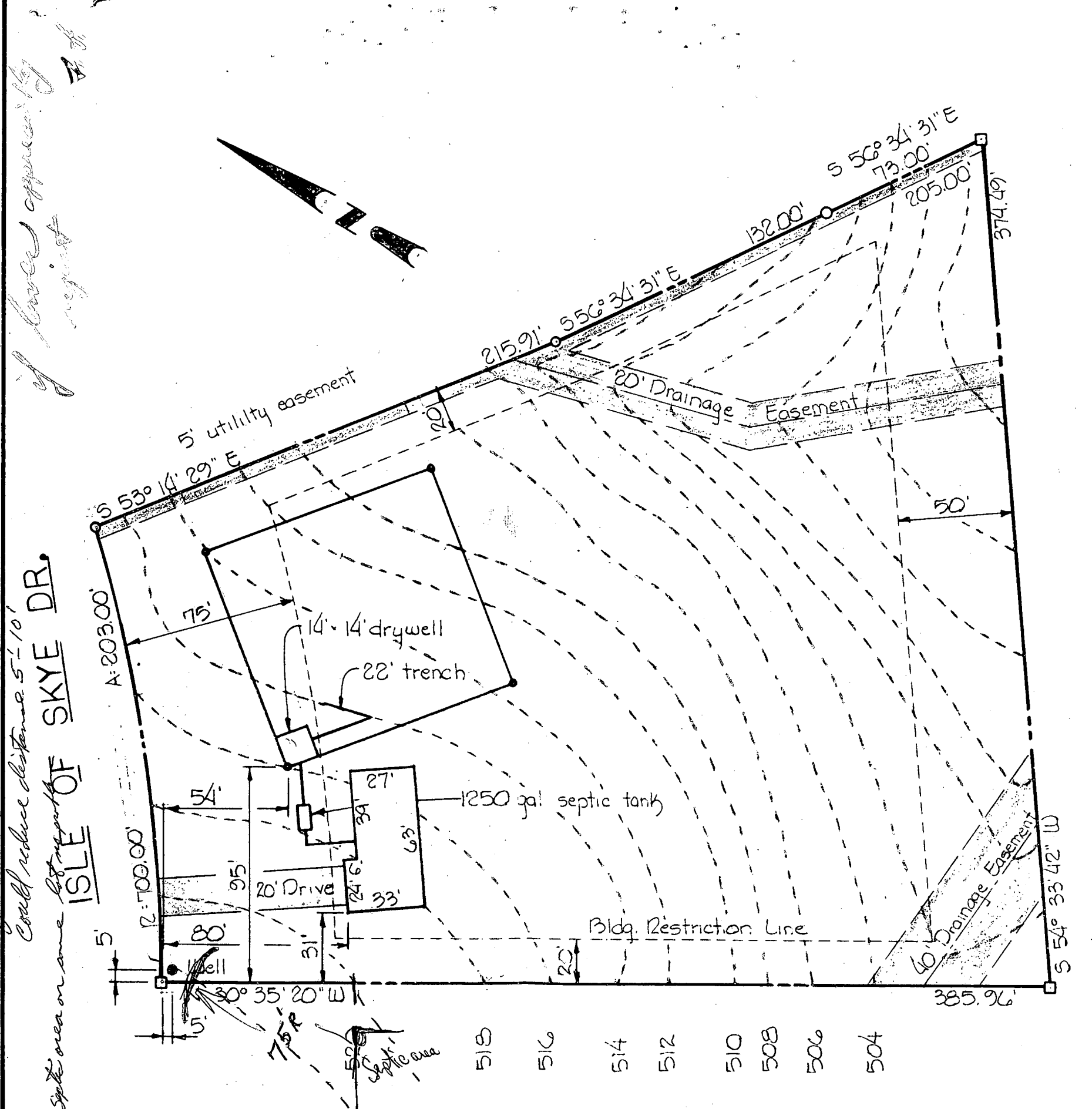

DRYWELL DATA

INV. IN DRYWELL	513.00'
INV. OUT SEPTIC TANK	513.41'
INV. IN SEPTIC TANK	513.74'
INV. OUT DWELLING	514.32'
FIRST FLOOR ELEVATION	520.75'
BASEMENT ELEVATION	512.00'
WELL ELEVATION	521.00'
NO BEDROOMS	4
ACREAGE	2.540 ac. OR 110,644 SQ. FT.

lot 17 on pre...

LOT #16

OSKAR SCHULTZ, INC. 115 ROOSEVELT DR. SYKEVILLE, MD.		
SCALE 1" = 50'-0"	APPROVED BY:	DRAWN BY: WM. YOUNG
DATE: NOVEMBER 5, 1978		JOB NUMBER: 78-020
SITE PLAN		
RESIDENCE FOR 6636 ISLE OF SKYE DRIVE, HIGHLAND, MD.		DRAWING NUMBER: SP-1

ISLE OF SKYE DR.

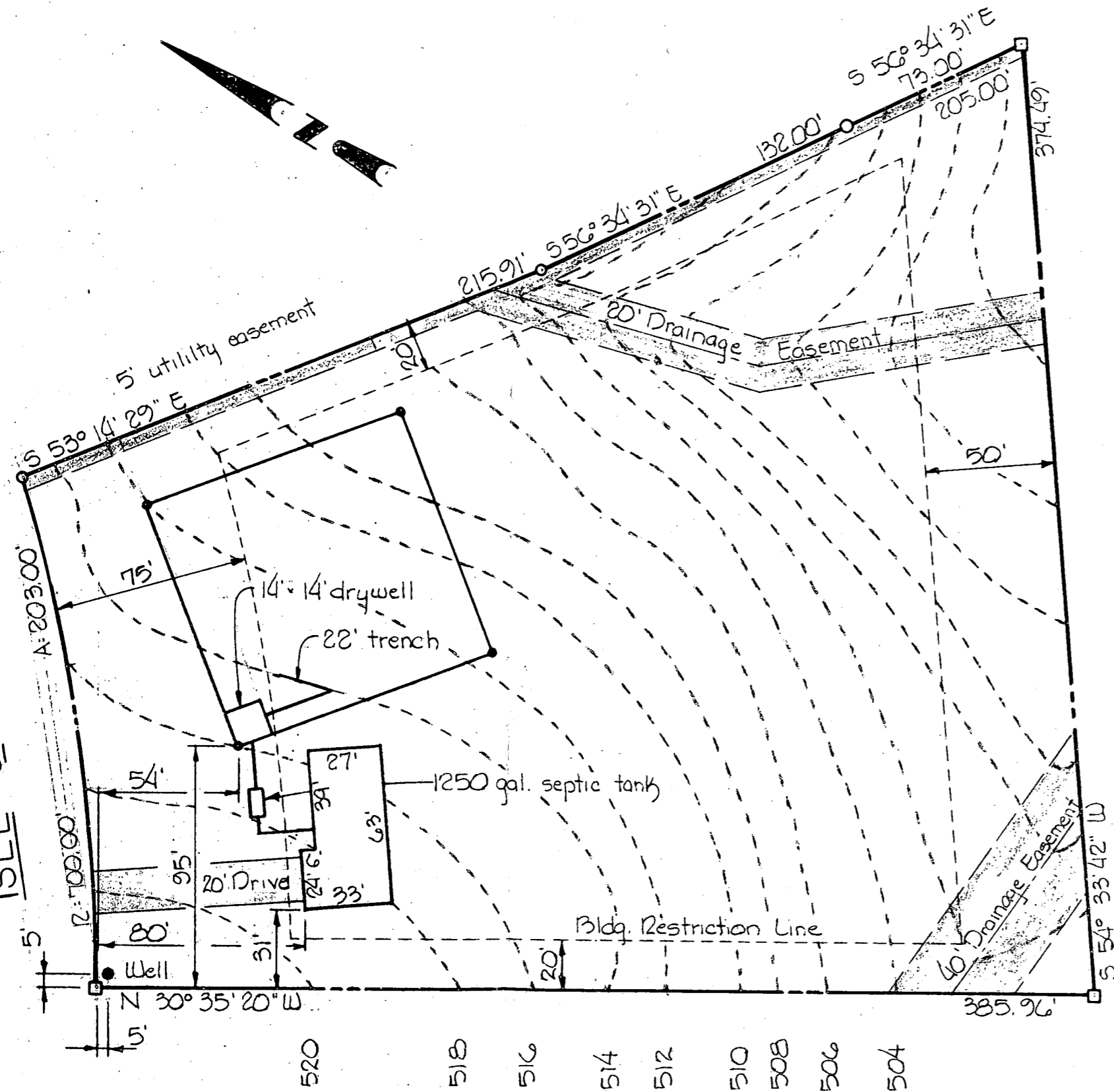

DRYWELL DATA

INV. IN DRYWELL	513.00'
INV. OUT SEPTIC TANK	513.41'
INV. IN SEPTIC TANK	513.74'
INV. OUT DWELLING	514.32'
FIRST FLOOR ELEVATION	520.75'
BASEMENT ELEVATION	512.00'
WELL ELEVATION	521.00'
NO BEDROOMS	4
ACREAGE	2.540 AC. OR 110,644 SQ. FT.

LOT #16

OSKAR SCHULTZ, INC. 115 ROOSEVELT DR. SYKEVILLE, MD.		
SCALE 1" = 50'-0"	APPROVED BY:	DRAWN BY: W.M. YOUNG
DATE NOVEMBER 5, 1978		JOB NUMBER 78-020
SITE PLAN		
RESIDENCE FOR 6636 ISLE OF SKYE DRIVE; HIGHLAND, MD.		DRAWING NUMBER SP-1

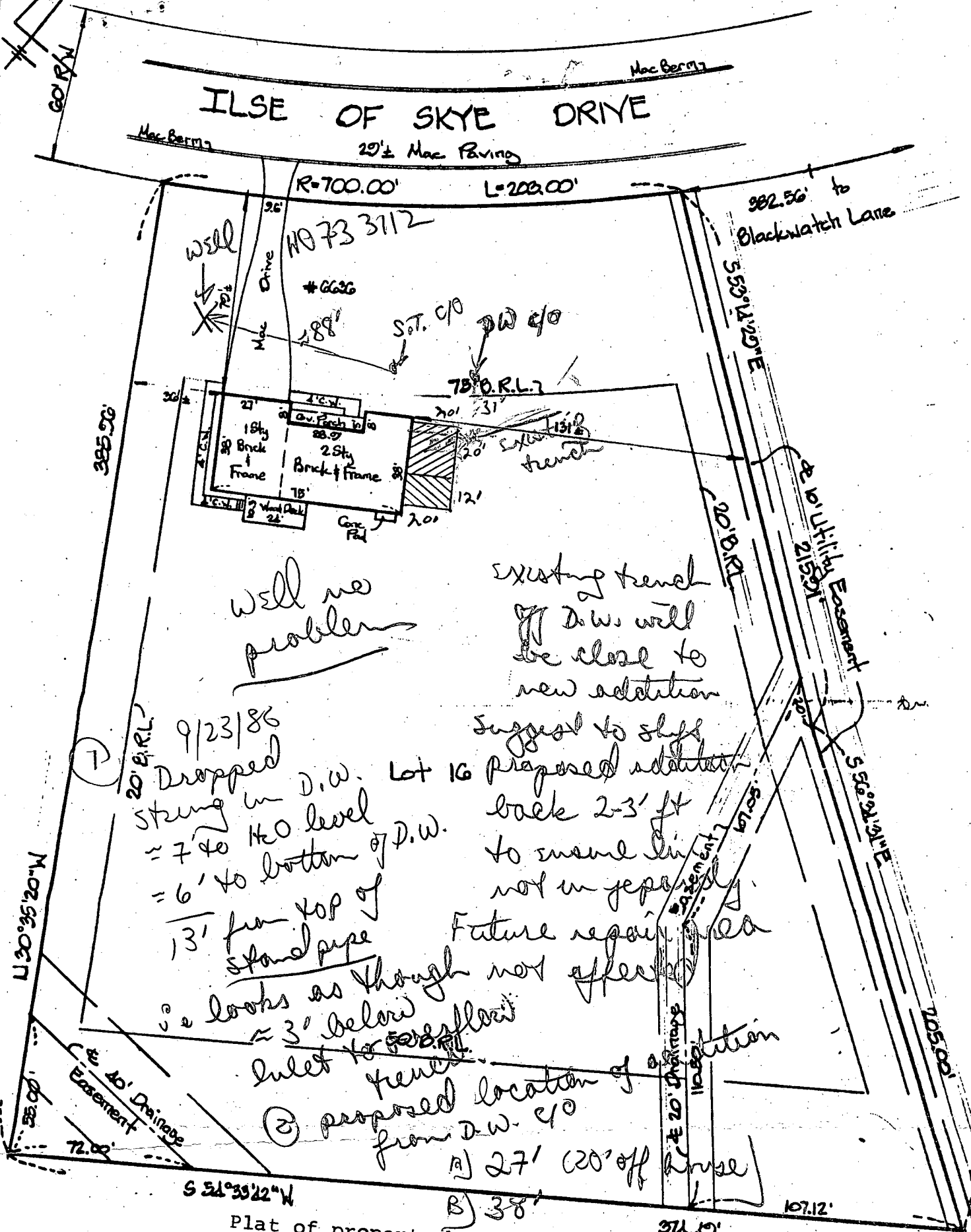

Well no problem

existing trench of D.W. will be close to new addition
 suggest to shift proposed addition back 2-3' ft to ensure it not in jeopardy. Future repair area

9/23/86
 Dropped string in D.W. Lot 16
 ≈ 7' to H₂O level
 ≈ 6' to bottom of D.W.
 13' from top of stand pipe

looks as though not affected
 ≈ 3' below inlet to sewer line

proposed location of addition
 A) 27' (20' off house)
 B) 38'

Plat of property known as #6636 Isle of Skye Drive, also known as Lot 16 as shown on Plat of Sheet 2 of 4, Sec. 1, "Highland Lake" and recorded among the land records of Howard County in Plat Book #3808

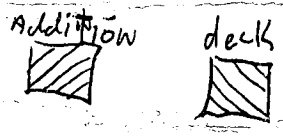
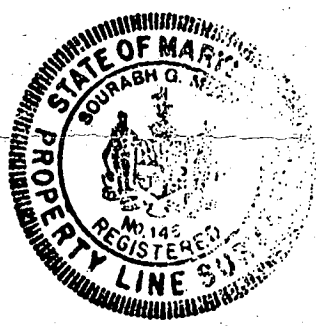

This is to certify that the improvements indicated hereon are located as shown. This is not a property line survey and should not be used as such.

Saurabh Munshi.

DON LYNCH ASSOC., INC.
 4907 HARFORD ROAD
 BALTIMORE, MD. 21214

Scale: 1" = 50' Date: 11/7/84