

7/3/95
12:00

PERMIT

SEWAGE DISPOSAL SYSTEM

DEPARTMENT OF HEALTH AND MENTAL HYGIENE

03-295397

P 50790D

A REPAIR

DISTRICT _____

DATE 7/24/95

HOWARD COUNTY HEALTH DEPARTMENT

BUREAU OF ENVIRONMENTAL HEALTH
461-9933

INDEXED

DATE SYSTEM APPROVED 7/3/95

INSPECTOR [Signature]

Jack Fyock Septic Service IS PERMITTED TO INSTALL ALTER X

ADDRESS 13775 Triadelphia Road, Glenelg, Maryland 21737 PHONE 988-9270

SUBDIVISION Benson LOT 7B ROAD 3526 Lakeway Drive

PROPERTY OWNER Henry H. Schramm

ADDRESS _____

SEPTIC TANK CAPACITY 1250 GALLONS

NUMBER OF BEDROOMS 4

_____ SQUARE FEET PER BEDROOM

LINEAR FEET OF TRENCH REQUIRED _____

REPAIR - PURPOSE - SEPTIC SYSTEM HAS FAILED.

Call for inspection when ground is opened so sanitarian can recommend repair

Install 70ft of trench, 2ft wide in bet. at 7ft, Bottom @ 12'(OK), 10ft 6/28/95
Stonefill. Connect trends to existing D.W. via dist. box.

PLANS APPROVED BY [Signature] DATE 7/3/95

COVER NO WORK UNTIL INSPECTED AND APPROVED

NEITHER THE HOWARD COUNTY COUNCIL NOR THE HEALTH DEPARTMENT IS RESPONSIBLE FOR THE SUCCESSFUL OPERATION OF ANY SYSTEM

NOTE: CLEANOUT REQUIRED EVERY 70 FEET OF SEWER LINE AND/OR AT 90° SWEEPS IN LINES FROM HOUSE TO DRAIN FIELDS, 90° ELBOWS NOT ACCEPTABLE.

NOTE: ALL PARTS OF SEPTIC SYSTEMS (I.E. TANK, DISTRIBUTION BOX TRENCHES) TO BE 100 FEET FROM WELL (UNLESS OTHERWISE SPECIFICALLY AUTHORIZED)

NOTE: IF DEEP TRENCH(ES) ARE USED CALL FOR INSPECTION BEFORE AND AFTER PLACING GRAVEL IN TRENCH(ES)

NOTE: NO DRY WELL SHALL EXCEED 15 FOOT IN DIAMETER NO ABSORPTION TRENCH TO EXCEED 100 FEET IN LENGTH

NOTE: ALL PIPE FROM HOUSE TO SEPTIC TANK MUST BE CAST IRON OR SCHEDULE 35/40 PVC OR ABS

PERMIT VOID AFTER TWO YEARS

NOTE: INSTALL STAND PIPE ON SEPTIC TANK AND DRY WELL STAND PIPES MUST BE 6 INCHES IN DIAMETER CAST IRON. CONCRETE OR TERRA COTTA OR PVA OR ABS ACCEPTED. IF TOP OF SEPTIC TANK IS DEEPER THAN 3 FEET. MANHOLE TO GRADE REQUIRED.

NOTE: DISTRIBUTION BOXES MUST HAVE BAFFLES

***INSTALLER IS RESPONSIBLE FOR OBTAINING FINAL APPROVAL ON THIS PERMIT**

P 50790D

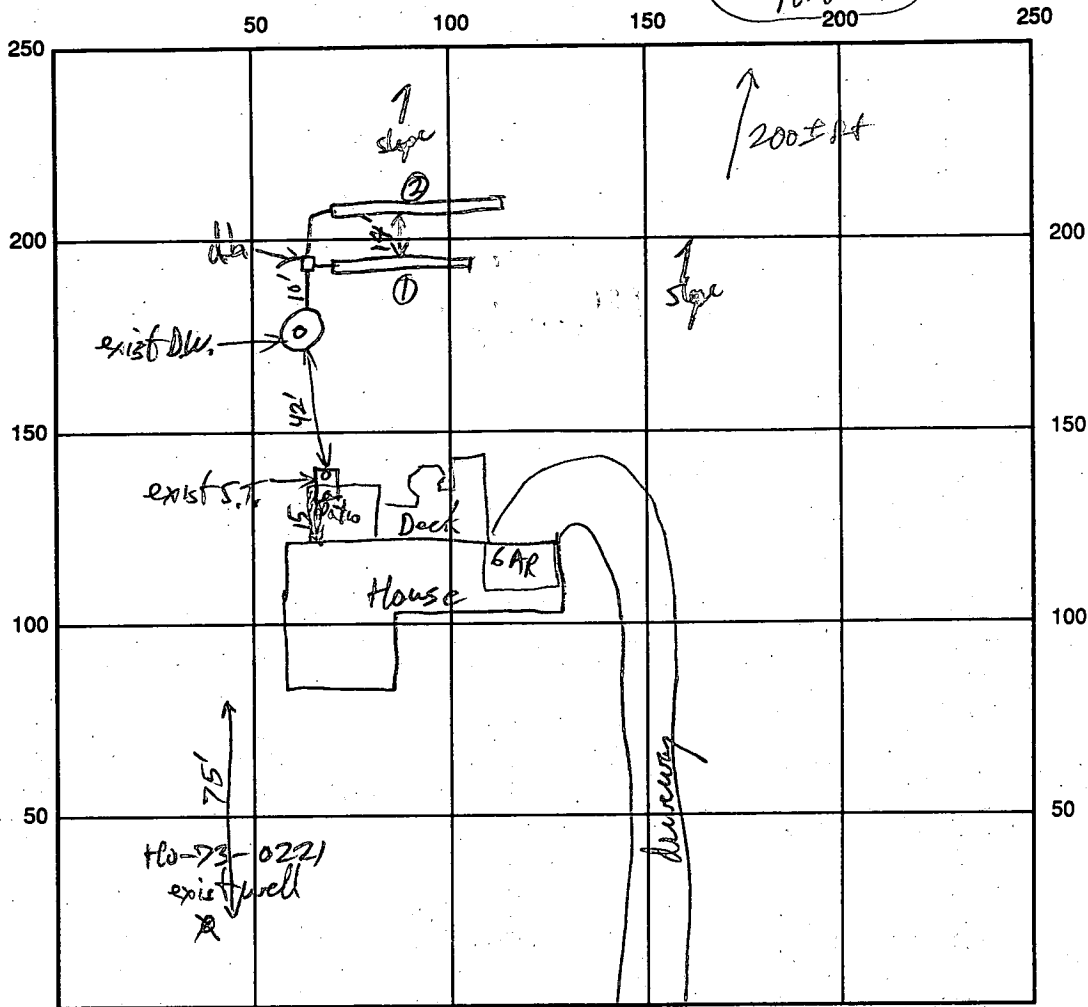

INDICATE NORTH - NAME ADJOINING ROADWAY AS BASE LINE

SEPTIC TANK LEVEL existing CLEANOUTS existing S.T. & Dikes
 DISTRIBUTION BOX LEVEL OK
 DRAIN FIELD/TITLE DEPTH 12' FT. TRENCH WIDTH 2 FT. INLET DEPTH 2 FT.
 EFFECTIVE GRAVEL DEPTH 10' FT. TOTAL LENGTH 30/40 FT.
 NUMBER OF TRENCHES 2 ^{total} ONE SIDEWALL/BOTTOM AREA 700 SQ. FT.
 DRYWALL INSIDE DIAMETER _____ FT. EFFECTIVE DEPTH BELOW INLET _____ FT.
 ABSORBENT AREA _____ SQ. FT.

REMARKS: Open Trenches OK to Gravel fill. OK to Cover 7/3/95
(Sils were Miss Lower than 12 ft)

DATE SYSTEM APPROVED 7/3/95 INSPECTOR R. Kelly

8/29/73 - trench
low head
added on

PERMIT

P 18902

A 17385

SEWAGE DISPOSAL SYSTEM

MARYLAND STATE DEPARTMENT OF HEALTH

HOWARD COUNTY

INDEXED

ELLICOTT CITY

DISTRICT 3rd

DATE 8/27/73

Jack Fyock

IS PERMITTED TO INSTALL ALTER

ADDRESS Ten Oaks Road, Glenelg, Md.

PHONE 286-2939

A SEWAGE DISPOSAL SYSTEM LOCATED AT _____

SUBDIVISION Benson

ROAD Lakeway Drive

LOT 7B

PROPERTY OWNER Henry H. Schramm

ADDRESS 13404 Finsbury Court, Apt. #3, Laurel, Md. 20810

Phone: 776-3680

SPECIFICATIONS 4 bedrooms

DRAIN FIELD _____ DEPTH _____ FEET, BOTTOM AREA _____ SQ. FT.

SEEPAGE PITS _____ ABSORBENT SIDE-WALL AREA _____ SQ. FT.

SEPTIC TANK CAPACITY 1250 GALLONS

FOR GARBAGE GRINDER, INCREASE DISPOSAL AREA 22% & TANK CAPACITY 50%.

OTHER DRY WELL - 400 sq. ft. sidewall area below inlet with inlet no deeper than 4 ft. and bottom of dry well no deeper than 12 ft. Place the dry well 125 ft. from the back lot line and 33 ft. from the left side of the lot as seen when facing the lot from Lakeway Drive OR place dry well 115 ft. from the back lot line and 44 ft. from the right side of the lot as seen from Lakeway Drive.

NOTE: ALL PIPE FROM HOUSE TO DRY WELL MUST BE CAST IRON.

PERMIT VOID AFTER THREE YEARS.

NOTE: INSTALL STAND PIPE ON SEPTIC TANK AND DRY WELL.

PLANS APPROVED BY Raymond Hodges

DATE 8/30/72

FILL SEPTIC TANK AND DISTRIBUTION BOX WITH WATER BEFORE CALLING FOR AN INSPECTION. COVER NO WORK UNTIL INSPECTED AND APPROVED.

NEITHER THE HOWARD COUNTY COMMISSIONERS NOR THE HEALTH DEPARTMENT IS RESPONSIBLE FOR THE SUCCESSFUL OPERATION OF ANY SYSTEM.

A 17385

12-5-74
1526
100

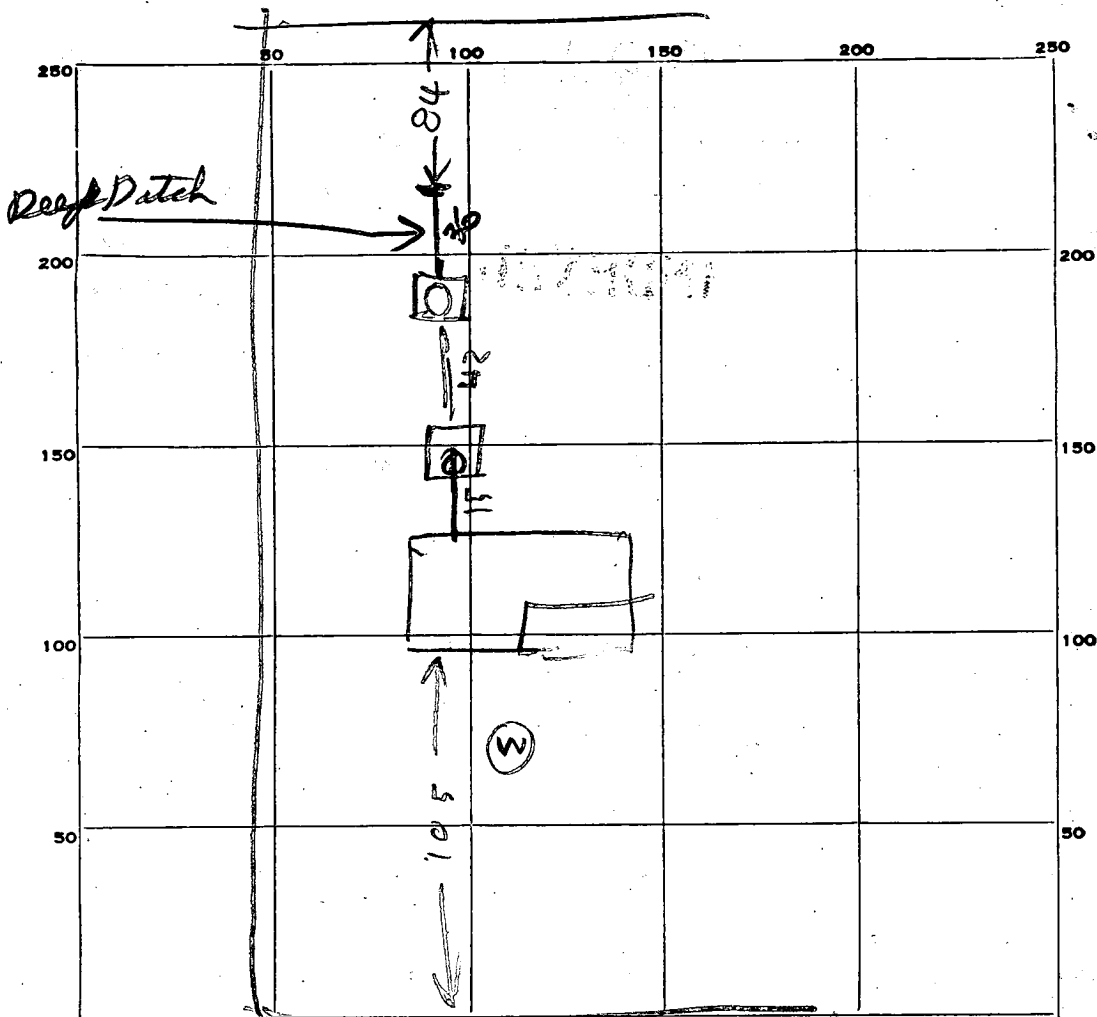

INDICATE NORTH - NAME ADJOINING ROADWAY AS BASE LINE.

PERMIT CARD _____

SEPTIC TANK, LEVEL OK concrete

CLEANOUTS OK

DISTRIBUTION BOX, LEVEL _____

DEEP DITCH

TILE FIELD, DEPTH ? FT. TRENCH WIDTH 2 FT.

2/5
7 5 5
2 9 8

GRAVEL DEPTH ? IN. TOTAL LENGTH 36 FT.

NUMBER OF TRENCHES _____ TOTAL BOTTOM AREA 72

SEEPAGE PITS, INSIDE DIAMETER _____ FT. DEPTH BELOW INLET 9 FT.

ABSORBENT AREA 522 SQ. FT. 279 not counting stone
counting stone

REMARKS 8/29/73 - Dry Well incl 3 FT below gas

Perimeter of Dry Well is 58 FT

DATE SYSTEM APPROVED 8/29/73

INSPECTOR Raymond Bodge

Re-test
8/30/72

APPLICATION

A 17385

SEWAGE DISPOSAL TESTING

P

MARYLAND STATE DEPARTMENT OF HEALTH

HOWARD COUNTY 1250 Gal Tank

ELLICOTT CITY

9:30 Dry Well - 400 sq ft sidewalk area below inlet with inlet no deeper than 4 FT & bottom of Dry Well no deeper than 12 FT

DISTRICT 3rd

DATE 8/24/72

Place the dry well 125 FT from the back lot line and 33 ft from the left side of the lot as seen from Lakeway Dr.

TO: THE COUNTY HEALTH OFFICER
ELLICOTT CITY, MARYLAND

I, HEREBY, APPLY FOR THE NECESSARY TESTS IN ORDER TO CONSTRUCT (OR RECONSTRUCT) A SEWAGE DISPOSAL SYSTEM.

PROPERTY OWNER Mr. Schram

ADDRESS

PROPERTY LOCATION:

SUBDIVISION

ROAD AND DESCRIPTION

OCCUPANT

PERSON TO CONSTRUCT SYSTEM

ADDRESS

SIZE OF LOT

127' x 314' x 127' x 314'

TYPE BLDG.

4 bedrooms

NUMBER OF BEDROOMS

IF NOT SINGLE RESIDENCE DESCRIBE

SIGNATURE OF APPLICANT /s/ Jack Fyock

APPROVED BY

FOR

DATE

REJECTED BY

FOR

DATE

HOLD PENDING FURTHER TESTS

DATE

REASONS FOR REJECTION OR HOLDING

THIS IS NOT A PERMIT

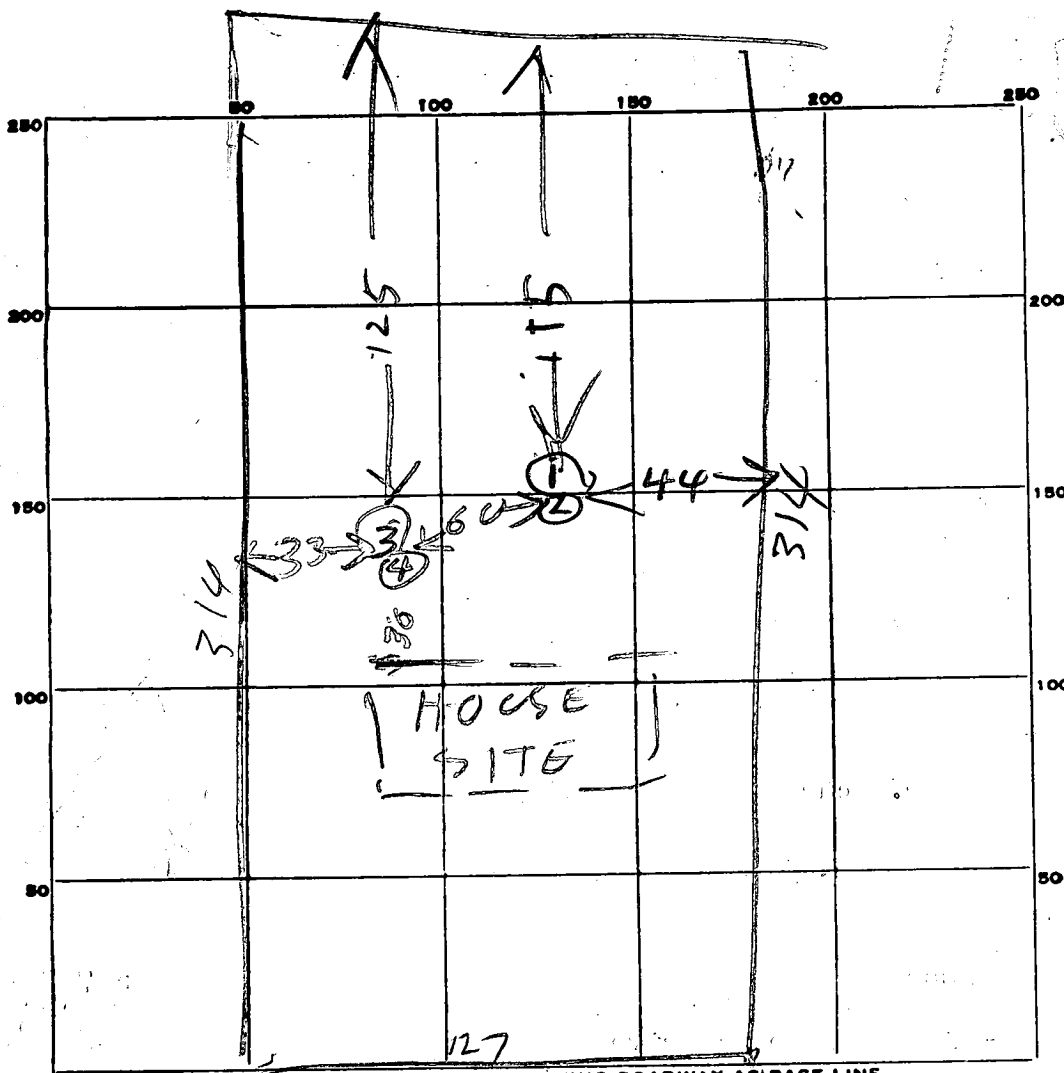

LAKEWAY DR

DATE	TEST NO.	DEPTH	PRE-WET		TEST - 1" DROP		TIME
			START	STOP	START	STOP	
9/30/72	3	1 1/2	1041	1044	1044	1050	6
	4	5	1042	1044	1044	1140	4
	1	Hole tested 2/9/72 13 FT deep 5 min ar					
	2	Hole tested 2/9/72 4 FT deep 2 min ar					

SOIL AUGER FINDING

TESTED BY

B. Hodger

REMARKS

APPLICATION

A 16767

P _____

SEWAGE DISPOSAL TESTING

MARYLAND STATE DEPARTMENT OF HEALTH

HOWARD COUNTY

Septic Tank - 1250 gal.

ELLICOTT CITY

DISTRICT 3

DATE 2/8/72

Dry Well - 400 sq. ft. absorbent sidewall area

to begin below the first 4 ft. of non-porous soil. Maximum depth permitted for dry well is 12 ft. below original grade. Locate dry well 115 ft. from rear property line and 44 ft. from right side line as seen from Lakeway Dr.

TO: THE COUNTY HEALTH OFFICER
ELLICOTT CITY, MARYLAND

I, HEREBY, APPLY FOR THE NECESSARY TESTS IN ORDER TO CONSTRUCT (OR RECONSTRUCT) A SEWAGE DISPOSAL SYSTEM.

PROPERTY OWNER Mr. Schram

ADDRESS _____ PHONE _____

PROPERTY LOCATION:

SUBDIVISION Benson LOT NO. 7 B

ROAD AND DESCRIPTION Lakeway Drive

OCCUPANT _____ PHONE _____

PERSON TO CONSTRUCT SYSTEM _____

ADDRESS _____ PHONE _____

SIZE OF LOT 127' x 314' x 127' x 314' TYPE BLDG. 4
NUMBER OF BEDROOMS

IF NOT SINGLE RESIDENCE DESCRIBE _____

SIGNATURE OF APPLICANT /s/ Jack Fyock

APPROVED BY Robert V. Tane FOR Dry Well DATE 2/9/72
(KIND OF SYSTEM)

REJECTED BY _____ FOR _____ DATE _____
(KIND OF SYSTEM)

HOLD PENDING FURTHER TESTS _____ DATE _____

REASONS FOR REJECTION OR HOLDING _____

THIS IS NOT A PERMIT

*8/30/72
9:30*

2/4/72

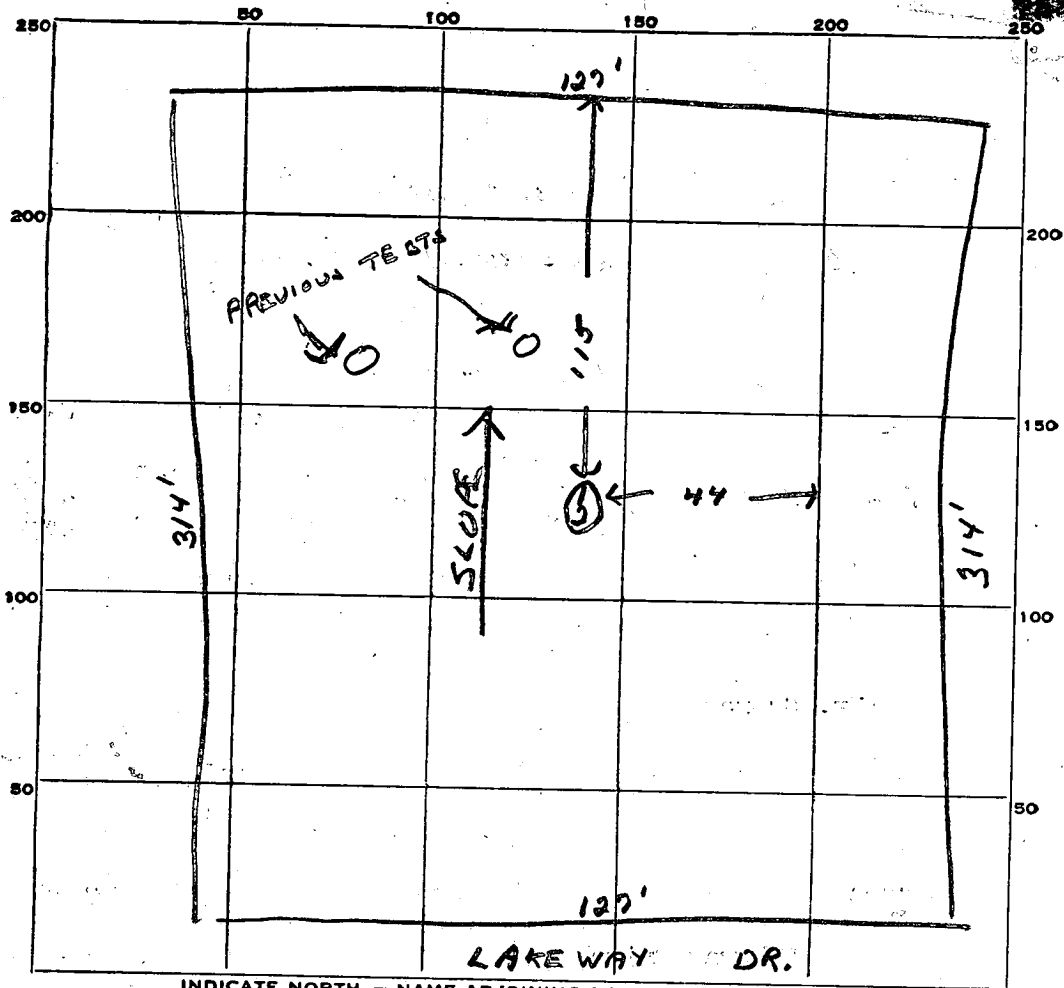

INDICATE NORTH. - NAME ADJOINING ROADWAY AS BASE LINE.

DATE	TEST NO.	DEPTH	PRE-WET		TEST - 1" DROP		TIME
			START.	STOP	START	STOP	
2/9/72	1	13 ft.	9 50	9 53	9 53	9 58	5 min
	2	4 ft.	9 50	9 55	9 55	10 03	8 min

SOIL AUGER FINDING m.

TESTED BY R. Tone

REMARKS _____

APPLICATION

A 14443

P _____

SEWAGE DISPOSAL TESTING

MARYLAND STATE DEPARTMENT OF HEALTH

HOWARD COUNTY Septic Tank - 4 bedrooms - 1250 gal. ELLICOTT CITY

3 " - 1000 gal. DISTRICT 3

Dry Well - 112 sq ft. absorbent siltwell area per bedroom DATE 4/21/69

*to begin below the first 4 ft of non-porous soil.
Maximum depth permitted for dry well is 9 ft.
Locate dry well 100 ft. from rear property line and
35 ft. from left property line as seen from Loheway Dr.*

TO: THE COUNTY HEALTH OFFICER
ELLICOTT CITY, MARYLAND

Void

I, HEREBY, APPLY FOR THE NECESSARY TESTS IN ORDER TO CONSTRUCT (OR RECONSTRUCT) A SEWAGE DISPOSAL SYSTEM.

PROPERTY OWNER Carl C. Hall

Mr. Carter

ADDRESS Chatham Rd., Ellicott City, Md. PHONE HO 5-1635

PROPERTY LOCATION:

SUBDIVISION Benson LOT NO. 7 B

ROAD AND DESCRIPTION Unnamed Road Loheway Dr.

OCCUPANT _____ PHONE _____

PERSON TO CONSTRUCT SYSTEM _____

ADDRESS _____ PHONE _____

SIZE OF LOT 127' x 314' x 127' x 314' TYPE BLDG. 3 or 4
NUMBER OF BEDROOMS

IF NOT SINGLE RESIDENCE DESCRIBE _____

SIGNATURE OF APPLICANT /s/ Carl C. Hall

APPROVED BY Robert Tane FOR Dry Well DATE 8/6/70
(KIND OF SYSTEM)

REJECTED BY _____ FOR _____ DATE _____
(KIND OF SYSTEM)

HOLD PENDING FURTHER TESTS _____ DATE _____

REASONS FOR REJECTION OR HOLDING _____

THIS IS NOT A PERMIT

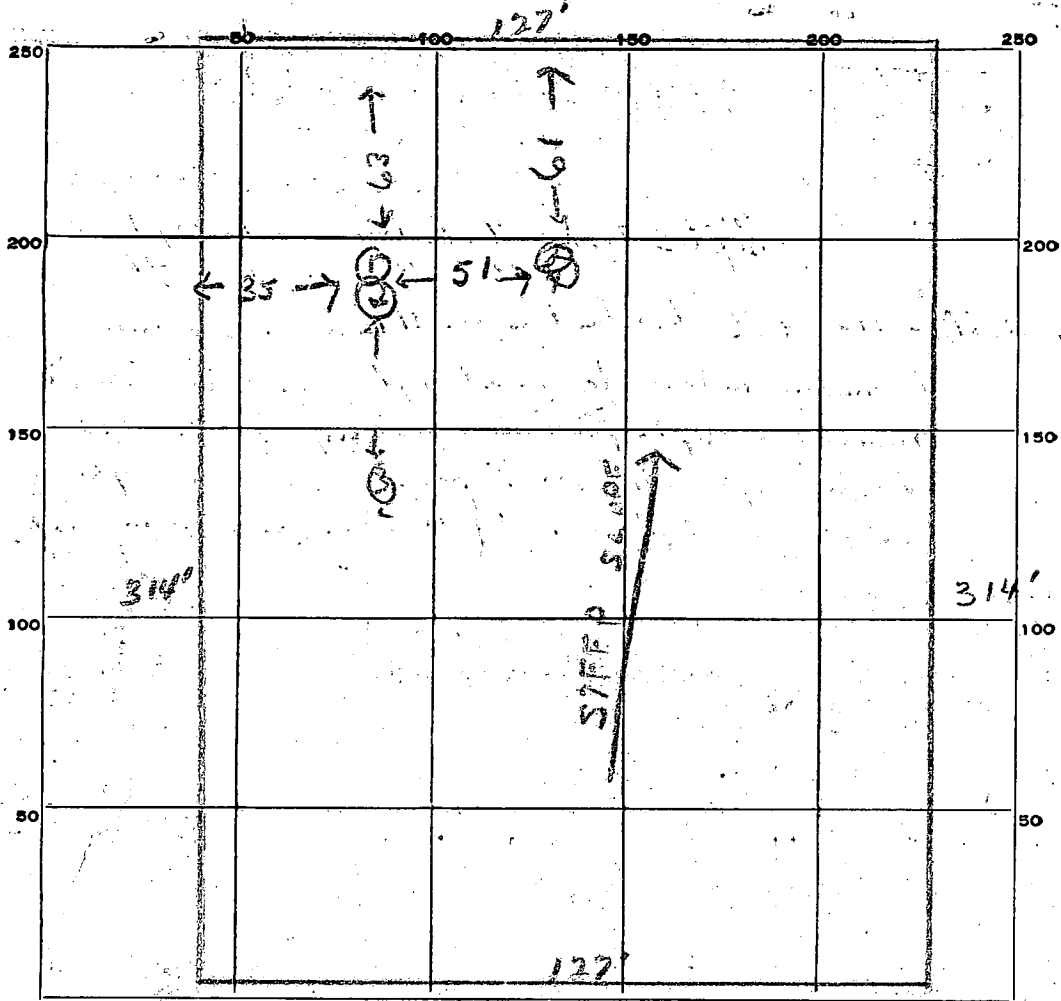

INDICATE NORTH. - NAME ADJOINING ROADWAY AS BASE LINE.

New Rd

DATE	TEST NO.	DEPTH	PRE-WET		TEST - 1" DROP		TIME
			START	STOP	START	STOP	
4/23/69	1	8 1/2	1 55	1 59	1 59	2 07	8 min
	2	4 ft	1 55	2 02	2 02	2 19	17 min
	3	8 ft	2 06	2 09	2 09	2 14	5 min
	4	4 ft	2 05	2 10	2 10	2 19	9 min
		<p>System to be installed to be installed 3 5 ft</p>					
		<p>uphill. This well put system well above water table. There is approximately 5-6 ft elevation in soil in some entire area.</p>					

B-7

SOIL AUGER FINDING

TESTED BY *R. Tove*

REMARKS

LAKEWAY DRIVE

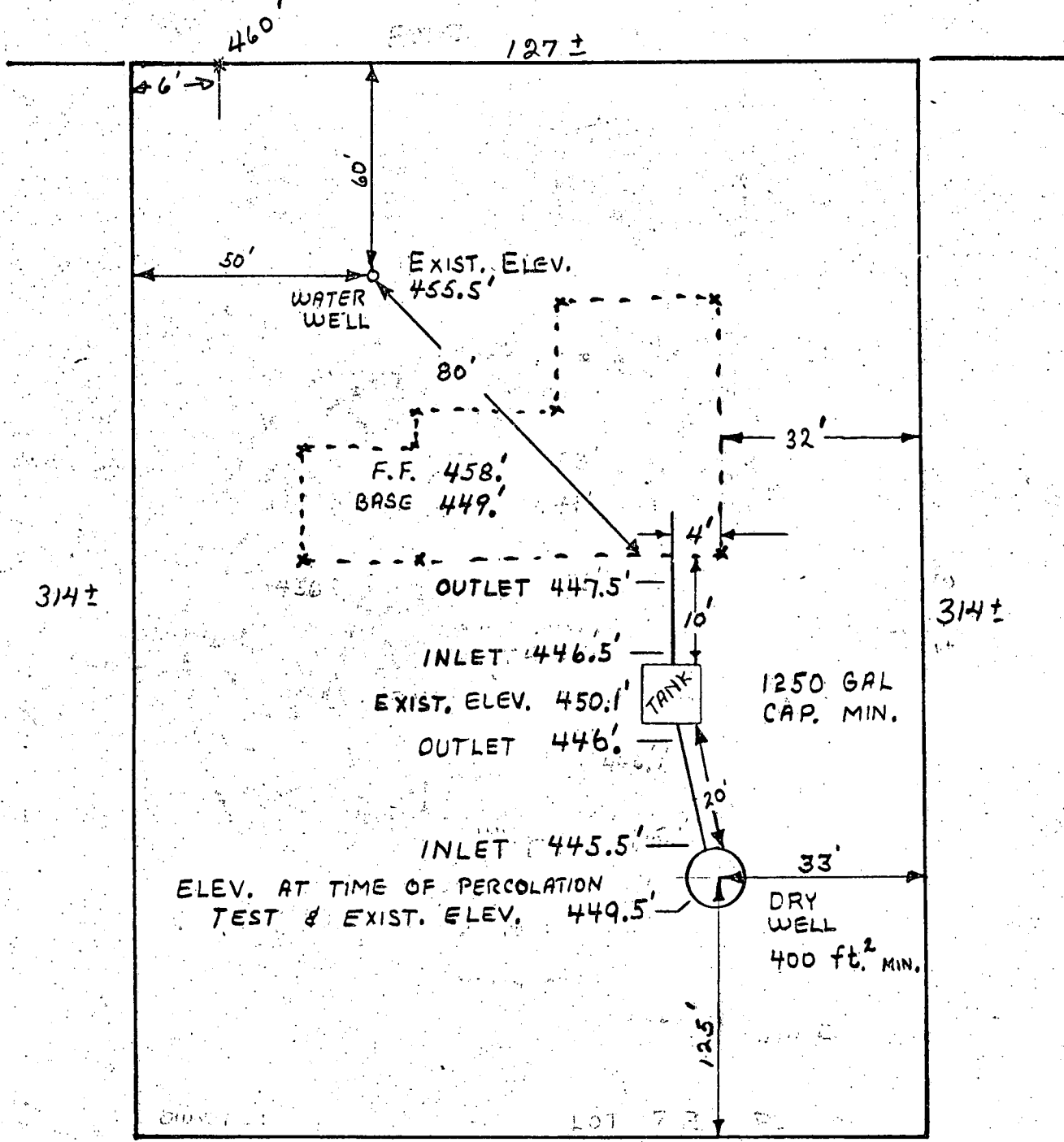

314±

314±

OWNERS :

HENRY H. SCHRAMM &
 CAROLYN R. SCHRAMM
 13404 FINSBURY Ct. APT. #3
 LAUREL, MD. 20810
 776-3680

10/26/72
 Approved
 R. Tamm

NOT TO SCALE

NOT TO SCALE

SEPTIC SYSTEM PLAN

10/2/72
 LOT 7B BENSON
 ELLICOTT CITY, Md.

I CERTIFY THAT THE STATED MEASUREMENTS AND ELEVATION DIFFERENCES
 ARE ACTUAL AND CORRECT FOR THIS PROPERTY. *Henry H. Schramm*

B 1 1683
 SEQUENCE NO. (DWR USE ONLY)
 1 2 3 (SEQ. NO.) 6
 (THIS NUMBER IS TO BE PUNCHED IN COLS. 3-6 ON ALL CARDS)

STATE OF MARYLAND
 DEPARTMENT OF WATER RESOURCES
 STATE OFFICE BLDG., ANNAPOLIS, MARYLAND 21401
 APPLICATION FOR PERMIT TO DRILL WELL

DWR PERMIT NUMBER
 14-73-0221
 FILL IN THIS FORM COMPLETELY

DATE RECEIVED (DWR USE ONLY)
 5/2/73 P.M.
 1:30 P.M.

OWNER: Schram, Henry
 COL 15 LAST NAME FIRST NAME COL. 34
 STREET OR RFD: 1704 Fitzsury Court Apt 3
 COL 36 COL. 55
 POST OFFICE: Lanesh, Md 20810
 COL 57 COL. 76

B 1 CONTINUED
DRILLER INFORMATION
 1 2 3 (SEQ. NO.) 6
 DATE: March 19, 1973 LICENSE NUMBER: 120
 FIRST NAME: G. Edwin Harr DRILLER LAST NAME: Sons
 SIGNATURE: [Signature]

B 3 CONTINUED
LOCATION OF WELL
 1 2 3 (SEQ. NO.) 6
 COUNTY: Howard
 SUBDIVISION: Benson Dev
 SECTION: 7-B LOT: 7-B
 NEAREST TOWN: West Friendship
 MILES FROM TOWN (ENTER 0 IF IN TOWN): 3

B 2 CONTINUED
WELL INFORMATION
 1 2 3 (SEQ. NO.) 6
 MAXIMUM PUMPING RATE (GALLONS PER MINUTE): 5
 AVERAGE DAILY QUANTITY NEEDED (GALLONS PER DAY): 500

B 4 CONTINUED
DIRECTION FROM TOWN
 1 2 3 (SEQ. NO.) 6
 NEAR WHAT ROAD: Lakeway Drive
 ON WHICH SIDE OF ROAD (CIRCLE APPROPRIATE BOX): S
 DISTANCE FROM ROAD (ENTER DISTANCE AND CIRCLE APPROPRIATE BOX): 20

USE FOR WATER (CIRCLE APPROPRIATE BOX)
 DOMESTIC, HOME (SINGLE OR DOUBLE HOUSEHOLD UNIT ONLY)
 FARMING, AGRICULTURE, IRRIGATION
 INDUSTRIAL, COMMERCIAL, STATE AND FEDERAL GOVERNMENT.
 MUNICIPAL WATER SUPPLY
 PRIVATE WATER COMPANY } MUST HAVE STATE HEALTH DEPT. APPROVAL
 TEST

APPROXIMATE DEPTH OF WELL: 150 FEET

APPROXIMATE DIAMETER OF WELL: 6 (NEAREST INCH)

METHOD OF DRILLING USED (CIRCLE APPROPRIATE METHOD)
 BORED (OR AUGERED) JETTED DRIVEN
 AIR-ROTARY AIR-PERCUSSION ROTARY (HYDRAULIC ROTARY)
 CABLE REVERSE-ROTARY DRIVE-POINT
 OTHER (DESCRIBE):

REPLACEMENT OR DEEPEINED WELLS (CIRCLE APPROPRIATE BOX)
 THIS WELL WILL NOT REPLACE AN EXISTING WELL
 THIS WELL WILL REPLACE A WELL THAT WILL BE ABANDONED AND SEALED
 THIS WELL WILL REPLACE A WELL THAT WILL BE USED AS A STANDBY
 THIS WELL WILL DEEPEIN AN EXISTING WELL PERMIT NUMBER OF WELL TO BE REPLACED OR DEEPEINED (IF AVAILABLE)

NOT TO BE FILLED IN BY DRILLER (DWR USE ONLY)
 APPROPRIATION PERMIT NUMBER: 54 ENGINEER REVIEW DISTRICT NO.: 63
 FORCE: 67 WRITE INITIALS IN BOX: [Initials] CONDITIONS: [Initials]

B 4 CONTINUED
HEALTH DEPARTMENT APPROVAL
 1 2 3 (SEQ. NO.) 6
 COUNTY NAME: Howard COUNTY NO.: 3161
 DATE: 032173
 APPROVED BY: Palmer F. Wine, Director

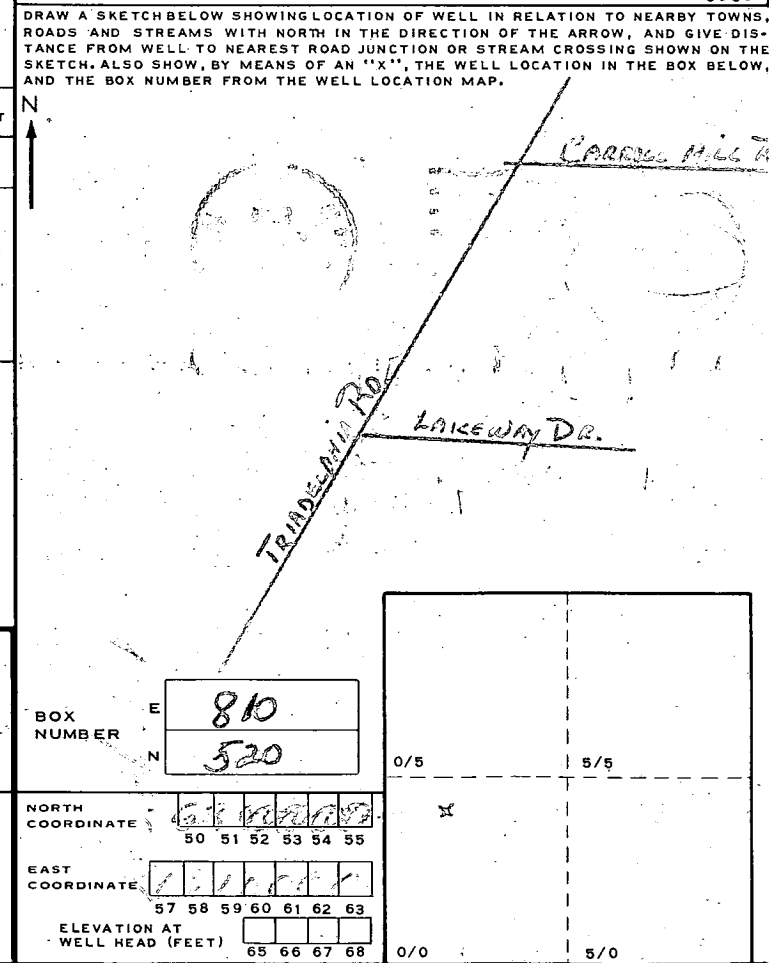

B 5 CONTINUED
 SPECIAL CONDITIONS 8-63 (DWR USE ONLY)
 1 2 3 (SEQ. NO.) 6

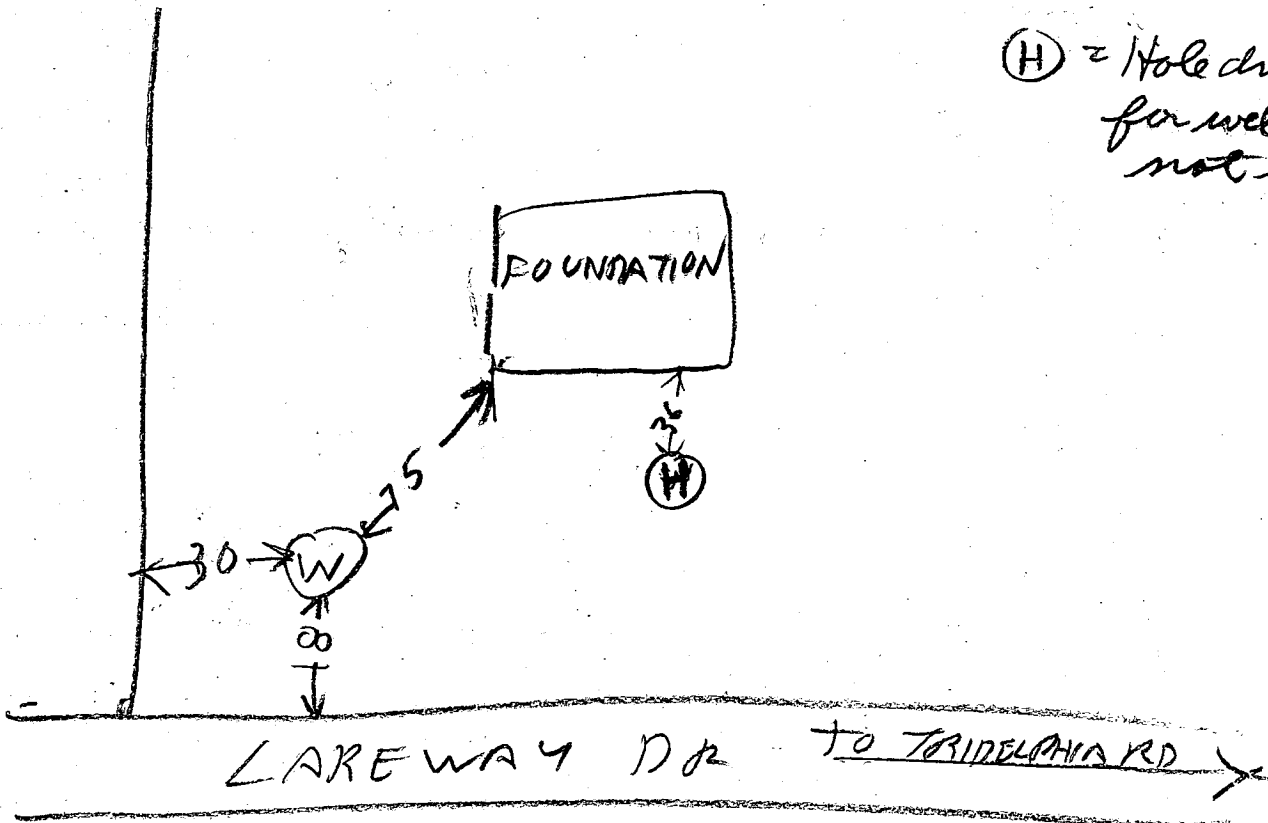

Ⓜ = Hole drilled for well & not used

- 5/2/73 240
- ① Well is 150 ft deep & has 30 FT casing.
 - ② 25 FT in depth to be grouted as measured with weighted string. However 3 FT of casing is sticking out of ground.
 - ③ Septic system not yet installed
 - ④ Dry Well hole to be filled later. They do not know if G. Hare Diller it or another well driller.
 - ⑤ 7 bags used
- B. Hodge

C 1 5273 SEQUENCE NO. (DWR USE ONLY)

1 2 3 (SEQ. NO.) 6
 (THIS NUMBER IS TO BE PUNCHED IN COLS. 3-6 ON ALL CARDS)

STATE OF MARYLAND
 WATER RESOURCES ADMINISTRATION
 TAWES STATE OFFICE BLDG., ANNAPOLIS, MD. 21401
 WELL COMPLETION REPORT

THIS REPORT MUST BE SUBMITTED WITHIN 30 DAYS AFTER WELL COMPLETION

FILL IN THIS FORM COMPLETELY

COUNTY NUMBER

DATE RECEIVED (DWR USE ONLY) 4-18-73 DATE WELL COMPLETED 4-18-73 DEPTH OF WELL 150 (TO NEAREST FOOT) 22 26

PERMIT NO. FROM "PERMIT TO DRILL WELL" HO-73-0721 28 29 30 31 32 33 34 35 36 37

DRILLERS IDENTIFICATION NO. 120

OWNER Schnorr, Henry LAST NAME Laurel FIRST NAME

STREET OR RFD 73404 Finsbury Ct. POST OFFICE

WELL LOG

STATE THE KIND OF FORMATIONS PENETRATED, THEIR COLOR, DEPTH, THICKNESS AND IF WATER BEARING

DESCRIPTION (USE ADDITIONAL SHEETS IF NECESSARY)	FEET		CHECK IF WATER BEARING
	FROM	TO	
Overburden	0	7	
Brown shale	7	28	
Gray rock	28	150	X

WELL DESCRIPTION

GROUTING RECORD

WELL HAS BEEN GROUTED (CIRCLE APPROPRIATE BOX) YES NO

TYPE OF GROUTING MATERIAL (CIRCLE BOX): CEMENT BENTONITE CLAY

NO. OF BAGS 7 NO. OF POUNDS 700

GALLONS OF WATER 42

DEPTH OF GROUT SEAL (TO NEAREST FOOT) FROM 0 FT. TO 30 FT.

CASING RECORD

INSERT APPROPRIATE CODE BELOW: S T C O P L O T

MAIN CASING TYPE S T NOMINAL DIAMETER TOP (MAIN) CASING (NEAREST INCH) 6 TOTAL DEPTH OF MAIN CASING (NEAREST FOOT) 30

OTHER CASING (IF USED)

EACH CASING	DIAMETER (INCH)		DEPTH (FEET)	
	FROM	TO	FROM	TO

PUMPING TEST

HOURS PUMPED (TO NEAREST HOUR) 6

PUMPING RATE (GALLONS PER MINUTE TO NEAREST GALLON) 50

METHOD USED TO MEASURE PUMPING RATE Air

WATER LEVEL: (DISTANCE FROM LAND SURFACE) BEFORE PUMPING 21 (NEAREST FOOT) 17 20

WHEN PUMPING 140 (NEAREST FOOT) 22 25

TYPE OF PUMPED USED (CIRCLE APPROPRIATE BOX) (FOR PUMPING TEST): A AIR 27 P PISTON 27 T TURBINE 27 C CENTRIFUGAL 27 R ROTARY 27 O OTHER (DESCRIBE BELOW) 27 J JET 27 S SUBMERSIBLE 27

SCREEN RECORD

INSERT APPROPRIATE CODE BELOW: S T B R H O P L O T

SCREEN TYPE OR OPEN HOLE S T B R H O P L O T

DEPTH (NEAREST WHOLE FOOT)

EACH SCREEN	FROM		TO	
	FROM	TO	FROM	TO
1	8	9	30	150
2				
3				

SLOT SIZE 1. 2. 3.

PUMP INSTALLED

TYPE OF PUMP (WRITE APPROPRIATE LETTER IN BOX - SEE ABOVE: A, C, J, P, R, S, T, O)

DRILLER WILL INSTALL PUMP (CIRCLE APPROPRIATE BOX) YES NO

CAPACITY: GALLONS PER MINUTE (TO NEAREST GALLON) 31 35

PUMP HORSE POWER 37 41

PUMP COLUMN LENGTH (NEAREST FOOT) 43 47

CASING HEIGHT (CIRCLE APPROPRIATE BOX AND ENTER CASING HEIGHT)

ABOVE BELOW LAND SURFACE 1 (NEAREST FOOT) 49 50 51

CIRCLE APPROPRIATE BOXES

A A WELL WAS ABANDONED AND SEALED WHEN THIS WELL WAS COMPLETED

E ELECTRIC LOG OBTAINED

P TEST WELL CONVERTED TO PRODUCTION WELL

I HEREBY CERTIFY THAT I HAVE COMPLIED WITH ALL CONDITIONS STATED ON THE ABOVE-CAPTIONED "PERMIT TO DRILL WELL", AND THAT INFORMATION CONTAINED IN THIS REPORT IS TRUE, ACCURATE, AND COMPLETE TO THE BEST OF MY KNOWLEDGE, INFORMATION AND BELIEF.

DRILLERS NAME: G. Edgar Mann Sons Corp. Signature: Sandy B. Cochran

DIAMETER OF SCREEN 56 60 (NEAREST INCH) FROM TO

GRAVEL PACK

IF WELL DRILLED WAS A FLOWING WELL CIRCLE BOX 68 F

DWR USE ONLY (NOT TO BE FILLED IN BY DRILLER) (E.R.O.S.) T 70 W O 72 74 75 76 OTHER DATA AVAILABLE

LOCATION OF WELL ON LOT

N. SHOW PERMANENT STRUCTURE SUCH AS BUILDINGS, SEPTIC TANKS, AND/OR OTHER LAND MARKS AND INDICATE NOT LESS THAN TWO DISTANCES (MEASUREMENTS TO WELL).

Pitless Adapter