

4-24-95

PERMIT

SEWAGE DISPOSAL SYSTEM

DEPARTMENT OF HEALTH AND MENTAL HYGIENE

05-382254

P 50696H

A REPAIR

DISTRICT _____

DATE 5/18/95

DATE SYSTEM APPROVED 4/24/95

INSPECTOR C. Bell

HOWARD COUNTY HEALTH DEPARTMENT

BUREAU OF ENVIRONMENTAL HEALTH

461-9933

INDEXED

Jack Fyock Septic Service

IS PERMITTED TO INSTALL ALTER

ADDRESS 13775 Triadelphia Road, Glenelg, Maryland 21737 PHONE 988-9270

SUBDIVISION Holiday Hills LOT 10 ROAD 10762 Judy Lane

PROPERTY OWNER Jay R. L. Leopold

ADDRESS 10762 Judy Lane
Laurel, MD 20723

SEPTIC TANK CAPACITY _____ GALLONS

Contractor reports public sewer is not available.

NUMBER OF BEDROOMS _____

SQUARE FEET PER BEDROOM _____

LINEAR FEET OF TRENCH REQUIRED _____

REPAIR - PURPOSE - SYSTEM HAS FAILED.

4/24/95 Call for inspection shen ground is open so sanitarian can recommend repair.

Note (1) Trench - lower - excavated and hooked to
existing dist. box; 2' wide; 11'± average depth; 65'± long; 8'
of stone; inlet 3' - [520]± new + old system
also

PLANS APPROVED BY asper field inspection

DATE 4/24/95

COVER NO WORK UNTIL INSPECTED AND APPROVED

NEITHER THE HOWARD COUNTY COUNCIL NOR THE HEALTH DEPARTMENT IS RESPONSIBLE FOR THE SUCCESSFUL OPERATION OF ANY SYSTEM

NOTE: CLEANOUT REQUIRED EVERY 70 FEET OF SEWER LINE AND/OR AT 90° SWEEPS IN LINES FROM HOUSE TO DRAIN FIELDS, 90° ELBOWS NOT ACCEPTABLE.

NOTE: ALL PARTS OF SEPTIC SYSTEMS (I.E. TANK, DISTRIBUTION BOX TRENCHES) TO BE 100 FEET FROM WELL (UNLESS OTHERWISE SPECIFICALLY AUTHORIZED)

NOTE: IF DEEP TRENCH(ES) ARE USED CALL FOR INSPECTION BEFORE AND AFTER PLACING GRAVEL IN TRENCH(ES)

NOTE: NO DRY WELL SHALL EXCEED 15 FOOT IN DIAMETER NO ABSORPTION TRENCH TO EXCEED 100 FEET IN LENGTH

NOTE: ALL PIPE FROM HOUSE TO SEPTIC TANK MUST BE CAST IRON OR SCHEDULE 35/40 PVC OR ABS

PERMIT VOID AFTER TWO YEARS

NOTE: INSTALL STAND PIPE ON SEPTIC TANK AND DRY WELL STAND PIPES MUST BE 6 INCHES IN DIAMETER CAST IRON. CONCRETE OR TERRA COTTA OR PVA OR ABS ACCEPTED. IF TOP OF SEPTIC TANK IS DEEPER THAN 3 FEET. MANHOLE TO GRADE REQUIRED.

NOTE: DISTRIBUTION BOXES MUST HAVE BAFFLES

***INSTALLER IS RESPONSIBLE FOR OBTAINING FINAL APPROVAL ON THIS PERMIT**

P 50696H

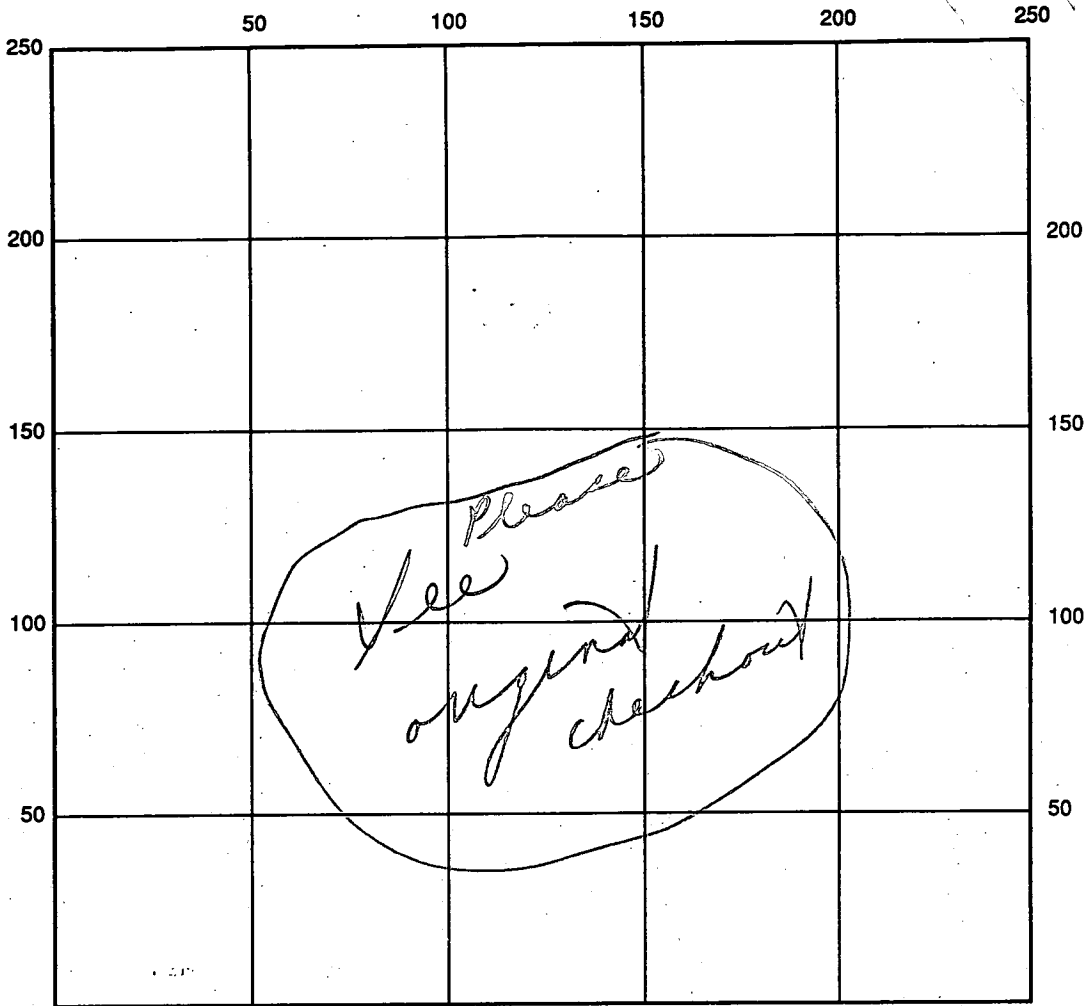

INDICATE NORTH - NAME ADJOINING ROADWAY AS BASE LINE

SEPTIC TANK LEVEL Existing Judy Lane CLEANOUTS Existing

DISTRIBUTION BOX LEVEL Using existing one

DRAIN FIELD/TITLE DEPTH 11' ± FT. TRENCH WIDTH 2 FT. INLET DEPTH 3 ± FT.

EFFECTIVE GRAVEL DEPTH 8 ± FT. TOTAL LENGTH 65' ± (2 stops)

NUMBER OF TRENCHES 1 ONE SIDEWALL/BOTTOM AREA 520 SQ. FT. {plus old system}

DRYWALL INSIDE DIAMETER — FT. EFFECTIVE DEPTH BELOW INLET — FT.

ABSORBENT AREA 520 SQ. FT. + (old system)

REMARKS: 4/24/95 0-one stop - ok to cover as finished; permat-
note material on site; chd

DATE SYSTEM APPROVED 4/24/95 INSPECTOR Charles Bryan Straker

9/5/79
9/7/79
9/10/79
around noon
around noon
if possible

approved
9/13/79
RH
P 30127
A 24242

PERMIT

SEWAGE DISPOSAL SYSTEM

MARYLAND STATE DEPARTMENT OF HEALTH

HOWARD COUNTY

ELLICOTT CITY
5th.

DISTRICT

DATE 8/29/79

9/11/79
around noon

INDEXED

Robert Orndorff

IS PERMITTED TO INSTALL ALTER

ADDRESS 13938 Highland Rd., Clarksville, Md. 21029

PHONE 596-9394

SUBDIVISION Riverside Estates

ROAD 10762
Judy Lane

LOT 10 Block h

PROPERTY OWNER Stanley Halle Communities

ADDRESS 9332 Annapolis Road, Lanham, Md. 20801

SPECIFICATIONS 3 Bedrooms 1250 - 4 Bedrooms
4 Bedrooms

SEPTIC TANK CAPACITY 1000 GALLONS - 3 Bedrooms,

DRAIN FIELD DEPTH FEET. BOTTOM AREA SQ. FT.

DEEP TRENCH DEPTH FEET. BOTTOM AREA SQ. FT.

SEEPAGE PITS ABSORBENT SIDE-WALL AREA SQ. FT.

INLET PIPE FT. BELOW ORIGINAL GRADE. MAXIMUM DEPTH FT. BELOW ORIGINAL GRADE

EFFECTIVE DEPTH AT FT. BELOW ORIGINAL GRADE.

LOCATE DISPOSAL AREA FT. FROM LOT LINE AND FT. FROM LOT LINE AS SEEN WHEN
FACING LOT FROM

WELL MUST BE SHOWN AT HIGHER LOCATION THAN SEPTIC SYSTEM (SEWAGE DISPOSAL AREA).

Tile Field - 150 sq. ft. bottom area per bedroom. Trenches to be 3 ft. wide, 3 ft. deep, below original grade - 1 ft. of stone, follow contour of ground and be 9 ft. apart - center to center - distribution box to be used.

Begin trenches at point 168 ft. from front lot line and 15 ft. from left side as seen when facing from the front.

PLANS APPROVED BY Robert T. Moorefield DATE July 21, 1977

COVER NO WORK UNTIL INSPECTED AND APPROVED.

NEITHER THE HOWARD COUNTY COUNCIL NOR THE HEALTH DEPARTMENT IS RESPONSIBLE FOR THE SUCCESSFUL OPERATION OF ANY SYSTEM.

NOTE: IF TRENCH IS USED CALL FOR INSPECTION BEFORE PLACING GRAVEL IN TRENCH.

NOTE: NO DRY WELL SHALL EXCEED 15 FOOT IN DIAMETER.

NOTE: ALL PIPE FROM HOUSE TO DISPOSAL AREA MUST BE CAST IRON.

PERMIT VOID AFTER THREE YEARS.

NOTE: INSTALL STAND PIPE ON SEPTIC TANK AND DRY WELL. STAND PIPES MUST BE 6 INCHES IN DIAMETER. CAST IRON, CONCRETE OR TERRA COTTA ACCEPTED.

*INSTALLER IS RESPONSIBLE FOR OBTAINING FINAL APPROVAL ON THIS PERMIT.

CHCH

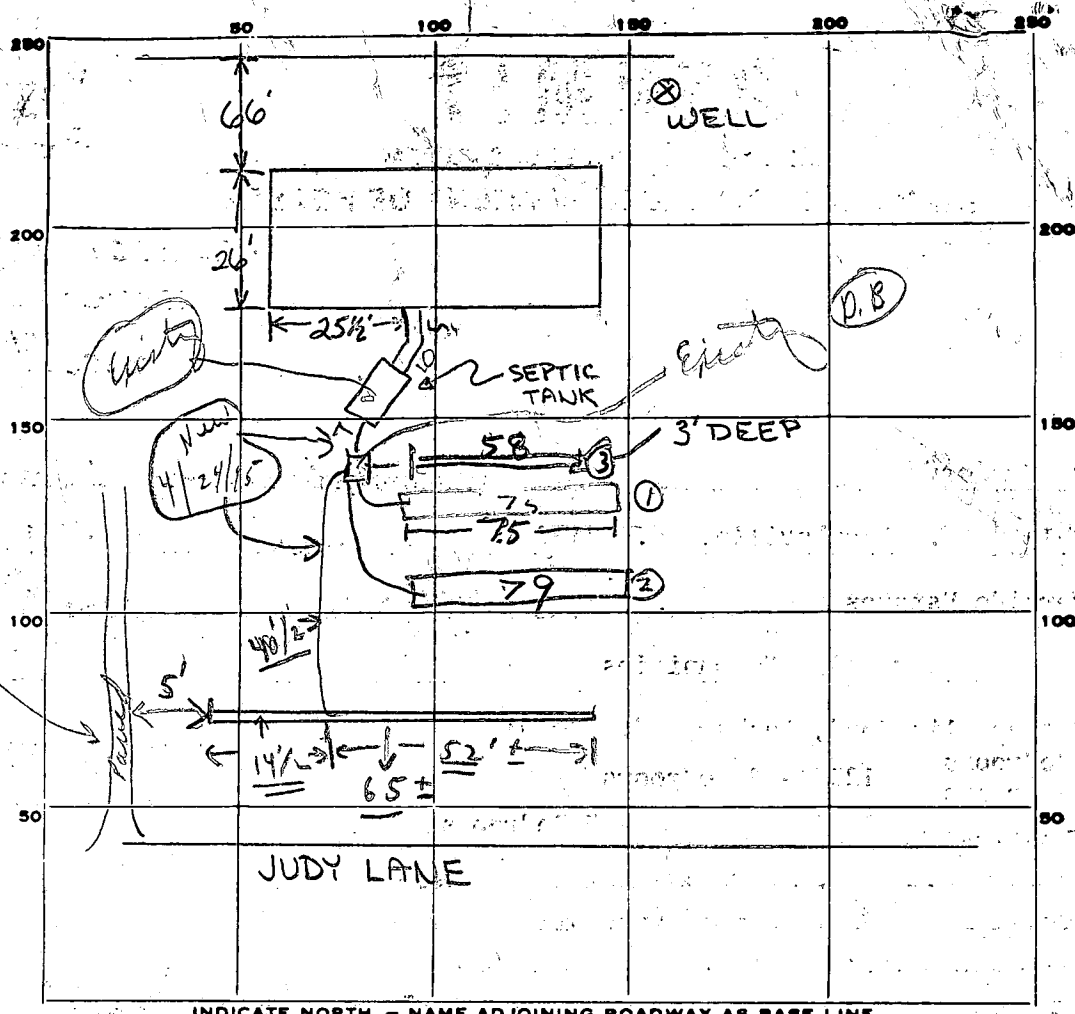

INDICATE NORTH. - NAME ADJOINING ROADWAY AS BASE LINE.

520
65' T
8
11' away
2'

PERMIT CARD

SEPTIC TANK, LEVEL 1500 CLEANOUTS NO YES 9/5

DISTRIBUTION BOX, LEVEL OK

TILE FIELD, DEPTH 3 1/2 FT. TRENCH WIDTH 3 FT. *width 3'*

GRAVEL DEPTH 6 FT IN. TOTAL LENGTH 75 79 58 } 212 FT.

NUMBER OF TRENCHES 3 TOTAL BOTTOM AREA 636

SEEPAGE PITS, INSIDE DIAMETER _____ FT. DEPTH BELOW INLET _____ FT.

ABSORBENT AREA _____ SQ. FT.

REMARKS 9/4/79 - ONE TRENCH IS IN. MAKE THIS THE CENTER TRENCH IF 3 ARE DUG
OR THE LOWER TRENCH IF ONLY 2 ARE INSTALLED. ADD GRAVEL TO TRENCH #1. R.D. 1/2
9/15/79 - OK TO COVER DITCH 1 & INLET END OF TANK. DIG DITCH 3 F.F.
GRAVEL DITCH 2 CONNECT TANK TO HOUSE & CALL RH 9/17/79 DITCH
COVERED RE-DIG DITCH 2 & 3 CONNECT TANK TO HOUSE & CALL RH
9/21/79 - NOTHING DONE TALKED TO BALHOBMAN RH

DATE SYSTEM APPROVED _____ SEE PAGE _____ INSPECTOR _____

PERMIT

P 30127
A 24242

SEWAGE DISPOSAL SYSTEM

MARYLAND STATE DEPARTMENT OF HEALTH*

HOWARD COUNTY

ELLICOTT CITY

DISTRICT _____

DATE _____

_____ IS PERMITTED TO INSTALL _____ ALTER _____

ADDRESS _____ PHONE _____

SUBDIVISION RIVERSIDE ROAD _____ LOT 10 H
ESTATES

PROPERTY OWNER _____

ADDRESS _____

SPECIFICATIONS

SEPTIC TANK CAPACITY _____ GALLONS

DRAIN FIELD _____ DEPTH _____ FEET, BOTTOM AREA _____ SQ. FT.

DEEP TRENCH _____ DEPTH _____ FEET, BOTTOM AREA _____ SQ. FT.

SEEPAGE PITS _____ ABSORBENT SIDE-WALL AREA _____ SQ. FT.

INLET PIPE _____ FT. BELOW ORIGINAL GRADE, MAXIMUM DEPTH _____ FT. BELOW ORIGINAL GRADE

EFFECTIVE DEPTH AT _____ FT. BELOW ORIGINAL GRADE.

LOCATE DISPOSAL AREA _____ FT. FROM _____ LOT LINE AND _____ FT. FROM _____ LOT LINE AS SEEN WHEN
FACING LOT FROM

PLANS APPROVED BY _____ DATE _____

COVER NO WORK UNTIL INSPECTED AND APPROVED.

NEITHER THE HOWARD COUNTY COUNCIL NOR THE HEALTH DEPARTMENT IS RESPONSIBLE FOR THE SUCCESSFUL OPERATION OF ANY SYSTEM.

NOTE: IF TRENCH IS USED CALL FOR INSPECTION BEFORE PLACING GRAVEL IN TRENCH.

NOTE: NO DRY WELL SHALL EXCEED 15 FOOT IN DIAMETER.

NOTE: ALL PIPE FROM HOUSE TO DISPOSAL AREA MUST BE CAST IRON.

PERMIT VOID AFTER THREE YEARS.

NOTE: INSTALL STAND PIPE ON SEPTIC TANK AND DRY WELL. STAND PIPES MUST BE 6 INCHES IN DIAMETER. CAST IRON, CONCRETE OR TERRA
COTTA ACCEPTED.

***INSTALLER IS RESPONSIBLE FOR OBTAINING FINAL APPROVAL ON THIS PERMIT.**

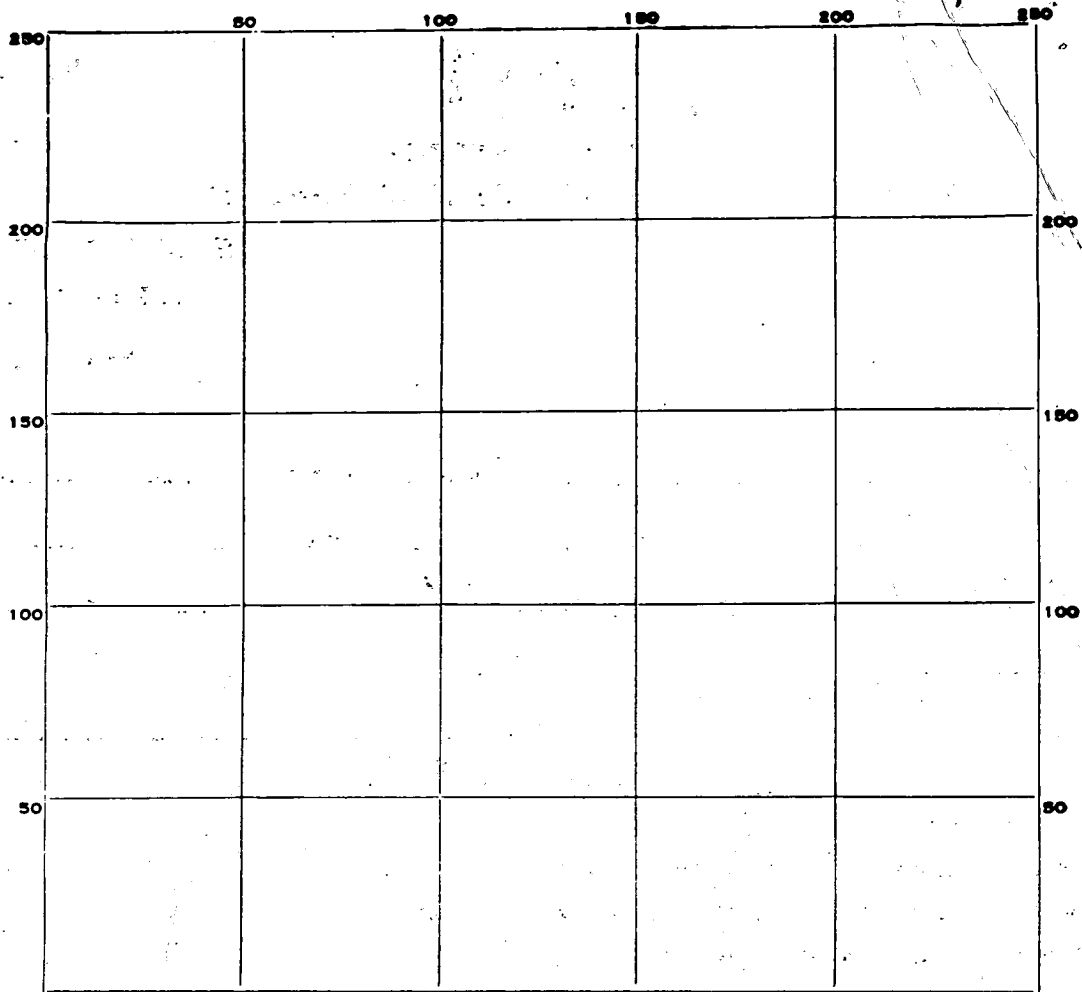

INDICATE NORTH. - NAME ADJOINING ROADWAY AS BASE LINE.

PERMIT CARD _____

SEPTIC TANK, LEVEL _____

CLEANOUTS _____

DISTRIBUTION BOX, LEVEL OK

TILE FIELD, DEPTH _____ FT. TRENCH WIDTH _____ FT.

GRAVEL DEPTH _____ IN. TOTAL LENGTH _____ FT.

NUMBER OF TRENCHES _____ TOTAL BOTTOM AREA _____

SEEPAGE PITS, INSIDE DIAMETER _____ FT. DEPTH BELOW INLET _____ FT.

ABSORBENT AREA _____ SQ. FT.

REMARKS 9/11/79 - TANK CONNECTED TO HOUSE

DITCH (3) 50 FT LONG 6 FT DEEP BELOW GROUND

4 FT DEEP BELOW ORIGINAL GRADE 3 FT WIDE

DITCH (2) 79 FT LONG 3 FT BELOW ORIGINAL

GRADE 1 FT STONE, COVER DITCH (2)

CALL FOR INSPECTION OF DITCH (3) WHEN STONE ADDED

9/13/79 - 2 FT STONE ADDED TO DITCH (3)

DATE SYSTEM APPROVED 9/13/79 INSPECTOR R HODGES

APPLICATION

A 24242

P _____

SEWAGE DISPOSAL TESTING

STATE OF MARYLAND - DEPARTMENT OF HEALTH AND MENTAL HYGIENE

HOWARD COUNTY HEALTH DEPARTMENT
ENVIRONMENTAL HEALTH SERVICES
P. O. BOX 476, ELLICOTT CITY, MARYLAND 21043
TELEPHONE: 465-5000, EXT. 356

DISTRICT 5th

DATE April 27, 1976

TO: THE COUNTY HEALTH OFFICER
ELLICOTT CITY, MARYLAND

I, HEREBY, APPLY FOR THE NECESSARY TEST IN ORDER TO CONSTRUCT (OR RECONSTRUCT) A SEWAGE DISPOSAL SYSTEM.

PROPERTY OWNER Residential Developers Inc. % William Miller
ADDRESS P. O. Box 700, Seabrook, Maryland 20801 PHONE 301-948-5115

PROPERTY LOCATION:

SUBDIVISION Riverside Estates LOT NO: 10 Block "C"

directions
ROAD AND DESCRIPTION From Ellicott City South on Rt 29 Approximately 1000 feet South of Rt 32 to Vista Drive; West on Vista Drive to Long View

SIZE OF LOT Approximately one acre TYPE BLDG. 4 Bedroom
NUMBER OF BEDROOMS
(Single Family Dwelling)

IF NOT SINGLE RESIDENCE DESCRIBE _____

THE SYSTEM INSTALLED UNDER THIS APPLICATION IS ACCEPTABLE ONLY UNTIL PUBLIC FACILITIES BECOME AVAILABLE.

SIGNATURE OF APPLICANT William J. Miller

APPROVED BY Robert J. Moorefield FOR DW&T DATE JUL 21 77
(KIND OF SYSTEM)

REJECTED BY _____ FOR _____ DATE _____
(KIND OF SYSTEM)

HOLD PENDING FURTHER TESTS _____ DATE _____

REASONS FOR REJECTION OR HOLDING _____

BLDG. PERMIT SIGNED
AND RETURNED 12/21/78
serial # 38044

THIS IS NOT A PERMIT

over 1/2 inch

(B)

0
1 clay loam
8

1 sandy
13' moist @ 13'

INDICATE NORTH. - NAME ADJOINING ROADWAY AS BASE LINE

DATE	TEST NO.	DEPTH	PRE-WET		TEST - 1" DROP		TIME
			START	STOP	START	STOP	
3/28/77	B	13	moist @		13'		

REMARKS _____

TYPE OF SOIL _____

TESTED BY [Signature] ALSO PRESENT: _____

S.T.: 388 - 1000 gal
1 BE. 1250 gal

10 DWY Trench

The system will contain no less than 190 lbs of absorbent material area per bedroom. Locate the DW. 15 ft from the left profile and 168 ft from the front profile. The inv. will enter the DW @ 9 ft. below O.G. and the max depth of the DW will not exceed 3 ft. Begin the trench 5 ft from the edge of the DW and follow the contour of the lands. The trench will be 2 ft wide, 9 ft deep, and contain 6 ft of stone. 2 Inspections

APPLICATION

A 24242

P. _____

SEWAGE DISPOSAL TESTING

STATE OF MARYLAND - DEPARTMENT OF HEALTH AND MENTAL HYGIENE

HOWARD COUNTY HEALTH DEPARTMENT
ENVIRONMENTAL HEALTH SERVICES
P. O. BOX 476, ELLICOTT CITY, MARYLAND 21043
TELEPHONE: 465-5000, EXT. 356

DISTRICT 5th

DATE April 27, 1976

TO: THE COUNTY HEALTH OFFICER
ELLICOTT CITY, MARYLAND

I, HEREBY, APPLY FOR THE NECESSARY TEST IN ORDER TO CONSTRUCT (OR RECONSTRUCT) A SEWAGE DISPOSAL SYSTEM.

PROPERTY OWNER Residential Developers Inc.

% William Miller
301-948-5115

ADDRESS P. O. Box 700, Seabrook, Maryland 20801 PHONE _____

PROPERTY LOCATION:

SUBDIVISION Riverside Estates LOT NO. 10 Block "C"

ROAD AND DESCRIPTION directions From Ellicott City South on Rt 29 Approximately 1000 feet South of Rt 32 to Vista Drive; West on Vista Drive to Long View

SIZE OF LOT Approximately one acre TYPE BLDG. 4 Bedroom

IF NOT SINGLE RESIDENCE DESCRIBE _____
(Single Family Dwelling)

THE SYSTEM INSTALLED UNDER THIS APPLICATION IS ACCEPTABLE ONLY UNTIL PUBLIC FACILITIES BECOME AVAILABLE.

SIGNATURE OF APPLICANT _____

APPROVED BY _____ FOR _____ DATE _____
(KIND OF SYSTEM)

REJECTED BY _____ FOR _____ DATE _____
(KIND OF SYSTEM)

HOLD PENDING FURTHER TESTS _____ DATE _____

REASONS FOR REJECTION OR HOLDING _____

THIS IS NOT A PERMIT

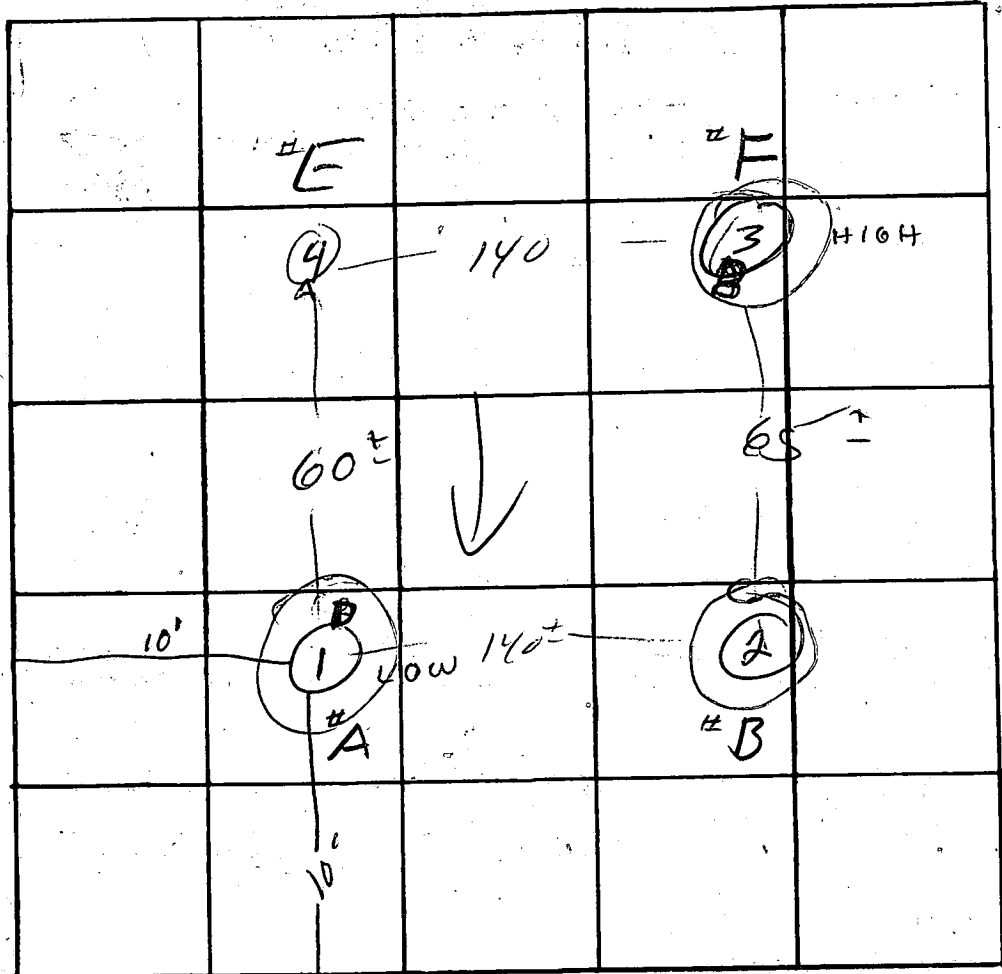
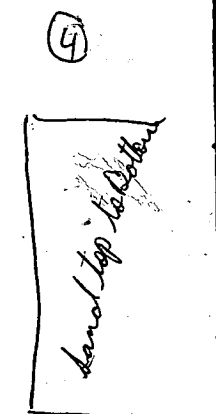
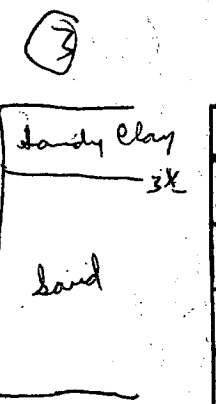
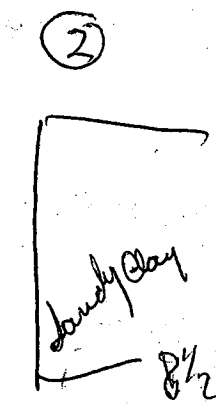
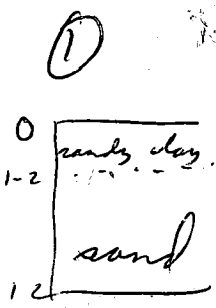

INDICATE NORTH. - NAME ADJOINING ROADWAY AS BASE LINE.

Lot 10-C

DATE	TEST NO.	DEPTH	PRE-WET		TEST - 1" DROP		TIME
			START	STOP	START	STOP	
5/14/74	1	3	11:34	11:36	11:36	11:48	12
	1A	9	11:35	11:37	11:37	11:40	3
	1B	12	9 1/4	water			
	2A	8 1/2	144	145	145	149	4
	2B	3	144	151	151	204	13
	2C	water	10'				
	3A	3	146	149	149	209	11
	3B	11	146	154	154	158	4
	3C	13 ft - water seep	12.5				7
	4A	2	2:01	2:06	2:06	2:06	20
	4B	12	2:02	2:04	2:04	2:07	3
	4C	F2	13	(water @ 13')			
	F	3	12:45	1:00	1:00	1:22	20
	F1	8	12:45	1:00	1:00	1:22	20
	E	2	1:00	1:18	1:18	1:42	28
	E1	6 1/2	1:00	7:06	1:06	1:12	6
	E2	10'	rock				

REMARKS: Between 4 and 1 Δ of 6' 3-4 Δ 5'

TYPE OF SOIL: AM/RB
 TESTED BY: Barth ALSO PRESENT: Barth

STATE OF MARYLAND

WATER RESOURCES ADMINISTRATION

TAWES STATE OFFICE BLDG., ANNAPOLIS, MARYLAND 21401

APPLICATION FOR PERMIT TO DRILL WELL

WRA PERMIT NUMBER

HO-25-3054

FILL IN THIS FORM COMPLETELY

1 4630 SEQUENCE NO. (WRA USE ONLY)

DATE RECEIVED (WRA USE ONLY) 12/11/78 10:00 P.M.

OWNER: COL 15 LAST NAME, COL 34 FIRST NAME, COL 36 STREET OR RFD, COL 58 COL 59 POST OFFICE, COL 57

B 1 CONTINUED DRILLER INFORMATION: DATE NOV 6 1978, LICENSE NUMBER 238, DRILLER: Joseph L. Mayne

B 3 LOCATION OF WELL: COUNTY Howard, SUBDIVISION Riverside Estates, SECTION 23, LOT 10, NEAREST TOWN Atholton

B 2 WELL INFORMATION: MAXIMUM PUMPING RATE 5, AVERAGE DAILY QUANTITY NEEDED 750, USE FOR WATER: HOME (D)

B 4 DIRECTION FROM TOWN: NORTH, SOUTH, EAST, WEST, DISTANCE FROM ROAD 260

APPROXIMATE DEPTH OF WELL 180 FEET, APPROXIMATE DIAMETER OF WELL 6 (NEAREST INCH)

METHOD OF DRILLING USED: AIR-ROTARY, BORED (OR AUGERED), JETTED, DRIVEN, CABLE, REVERSE-ROTARY, DRIVE-POINT

REPLACEMENT OR DEEPEMED WELLS: THIS WELL WILL NOT REPLACE AN EXISTING WELL (N)

NOT TO BE FILLED IN BY DRILLER (WRA USE ONLY): APPROPRIATION PERMIT NUMBER, ENGINEER REVIEW, FORCE, CONDITIONS

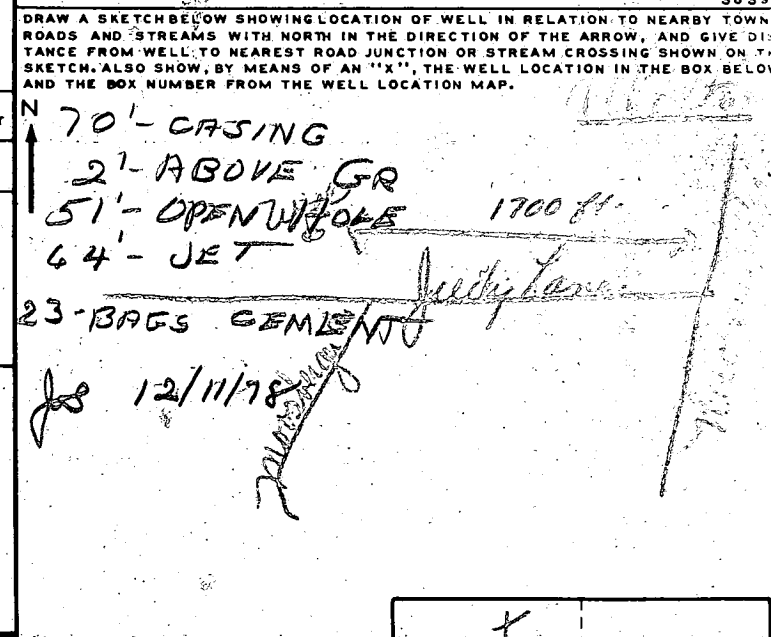

B 4 HEALTH DEPARTMENT APPROVAL: STATE HEALTH (S), COUNTY NAME Howard, COUNTY NO. M29182, APPROVED BY Donald W. Monaghan, Secretary

BOX NUMBER: E 830, N 480, NORTH COORDINATE, EAST COORDINATE, ELEVATION AT WELL HEAD (FEET)

B 5 SPECIAL CONDITIONS 8-63 (WRA USE ONLY)

C 1 **0534** SEQUENCE NO. (WRA USE ONLY)

1 2 3 (SEQ. NO.) 6
 (THIS NUMBER IS TO BE PUNCHED IN COLS. 3-6 ON ALL CARDS)

STATE OF MARYLAND
WATER RESOURCES ADMINISTRATION
 TAWES STATE OFFICE BLDG., ANNAPOLIS, MD. 21401
WELL COMPLETION REPORT

THIS REPORT MUST BE SUBMITTED WITHIN 30 DAYS AFTER WELL COMPLETE

FILL IN THIS FORM COMPLETELY

COUNTY NUMBER

DATE RECEIVED (WRA USE ONLY) March 8, 1978 DEPTH OF WELL 185 PERMIT NO. FROM "PERMIT TO DRILL WELL" 47-39-2602

DATE WELL COMPLETED 15 20 22 (TO NEAREST FOOT) 26 28 29 30 31 32 33 34 35 36 37

8-13 DRILLERS IDENTIFICATION NO. 238

OWNER Huber LAST NAME Stanton FIRST NAME Commissioner

STREET OR RFD 9332 Pennsylvania Rd POST OFFICE Landover Md

WELL LOG

STATE THE KIND OF FORMATIONS PENETRATED, THEIR COLOR, DEPTH, THICKNESS AND IF WATER BEARING

DESCRIPTION (USE ADDITIONAL SHEETS IF NECESSARY)	FEET		CHECK IF WATER BEARING
	FROM	TO	
<u>Sand Rock</u>	<u>0</u>	<u>65</u>	
<u>Gray granite</u>	<u>65</u>	<u>185</u>	

GROUTING RECORD

WELL HAS BEEN GROUTED (CIRCLE APPROPRIATE BOX) Y N

TYPE OF GROUTING MATERIAL (CIRCLE BOX):
 CEMENT C M 45-46 BENTONITE CLAY B C 45-46

NO. OF BAGS 23 NO. OF POUNDS 2162

GALLONS OF WATER 138

DEPTH OF GROUT SEAL (TO NEAREST FOOT)
 FROM 0 FT. TO 14 FT.
 (ENTER 0 IF FROM SURFACE)

CASING RECORD

INSERT APPROPRIATE CODE BELOW

STEEL S T CONCRETE C O

PLASTIC P L OTHER O T

MAIN CASING TYPE S T

NOMINAL DIAMETER TOP (MAIN) CASING (NEAREST INCH) 6

TOTAL DEPTH OF MAIN CASING (NEAREST FOOT) 70

OTHER CASING (IF USED)

DIAMETER (INCH) FROM TO

SCREEN TYPE OR OPEN HOLE

INSERT APPROPRIATE CODE BELOW

STEEL S T BRASS OR BRONZE B R OPEN HOLE H O

PLASTIC P L OTHER O T

SCREEN RECORD

DEPTH (NEAREST WHOLE FOOT) FROM TO

1 HO 68 185

2

3

SLOT SIZE 1. 3/8 2. 3/8

SCREEN

DIAMETER OF SCREEN 56 (NEAREST INCH) FROM 11 TO 33

GRAVEL PACK

IF WELL DRILLED WAS A FLOWING WELL CIRCLE BOX F

WRA USE ONLY (NOT TO BE FILLED IN BY DRILLER) (E.R.O.S.)

TELESCOPE CASING LOG INDICATOR OTHER DATA AVAILABLE

PUMPING TEST

HOURS PUMPED (TO NEAREST HOUR) 2

PUMPING RATE (GALLONS PER MINUTE TO NEAREST GALLON) 12

METHOD USED TO MEASURE PUMPING RATE 11

WATER LEVEL: (DISTANCE FROM LAND SURFACE)
 BEFORE PUMPING 65 (NEAREST FOOT)
 WHEN PUMPING 5 (NEAREST FOOT)

TYPE OF PUMPED USED (CIRCLE APPROPRIATE BOX) (FOR PUMPING TEST)

A AIR P PISTON T TURBINE

C CENTRIFUGAL R ROTARY O OTHER (DESCRIBE BELOW)

J JET S SUBMERSIBLE

PUMP INSTALLED

TYPE OF PUMP (WRITE APPROPRIATE LETTER IN BOX - SEE ABOVE: A, C, J, P, R, S, T, O)

DRILLER WILL INSTALL PUMP (CIRCLE APPROPRIATE BOX) Y N

CAPACITY: GALLONS PER MINUTE (TO NEAREST GALLON) 31 35

PUMP HORSE POWER 37 41

PUMP COLUMN LENGTH (NEAREST FOOT) 43 47

CASING HEIGHT (CIRCLE APPROPRIATE BOX AND ENTER CASING HEIGHT)

+ ABOVE } LAND SURFACE (NEAREST FOOT) 2

- BELOW } 49 51

LOCATION OF WELL ON LOT

SHOW PERMANENT STRUCTURE SUCH AS BUILDINGS, SEPTIC TANKS, AND/OR OTHER LAND MARKS AND INDICATE NOT LESS THAN TWO DISTANCES (MEASUREMENTS TO WELL).

Lot 10-H

CIRCLE APPROPRIATE BOXES

A A WELL WAS ABANDONED AND SEALED WHEN THIS WELL WAS COMPLETED

E ELECTRIC LOG OBTAINED

P TEST WELL CONVERTED TO PRODUCTION WELL

I HEREBY CERTIFY THAT I HAVE COMPLIED WITH ALL CONDITIONS STATED ON THE ABOVE-CAPTIONED "PERMIT TO DRILL WELL", AND THAT INFORMATION CONTAINED IN THIS REPORT IS TRUE, ACCURATE, AND COMPLETE TO THE BEST OF MY KNOWLEDGE, INFORMATION AND BELIEF.

DRILLERS NAME (PLEASE PRINT) Joseph P. May

SIGNATURE Joseph P. May