

3-4-97
MEET
11AM

PERMIT

SEWAGE DISPOSAL SYSTEM

DEPARTMENT OF HEALTH AND MENTAL HYGIENE

HOWARD COUNTY HEALTH DEPARTMENT
BUREAU OF ENVIRONMENTAL HEALTH
461-9933

06-40019
INDEXED

P 50205R

A Repair

DISTRICT

DATE 8/10/94

DATE SYSTEM APPROVED 6/28/94

INSPECTOR [Signature]

Fyock Fyock Septic Service IS PERMITTED TO INSTALL ALTER X

ADDRESS 13775 Triadelphia Road, Glenelg, Maryland 21737 PHONE 988-9270

SUBDIVISION Kindler Estates LOT 101 ROAD 7661 Kindler Road

PROPERTY OWNER Jeffrey E. Ingram

ADDRESS 7661 Kindler Road, Laurel, Maryland 20723 PHONE: 604-1937

SEPTIC TANK CAPACITY existing? GALLONS

NUMBER OF BEDROOMS 4

125 SQUARE FEET PER BEDROOM

LINEAR FEET OF TRENCH REQUIRED 80

BLDG. PERMIT SIGNED
AND RETURNED 4/18/97
Serial # B70105029
2-Story addition

REPAIR - PURPOSE - SEPTIC SYSTEM HAS FAILED.

Call for inspection when ground is opened so sanitarian can recommend repair.

Install 80ft long total length of Deep Trench Connected via Dry well and dist. box in 2 trenches. Inlet at 3ft, Bottom at 10ft, 2' wide, 7' stone fill.

APR 6/28/94

PLANS APPROVED BY Craig D. Williams DATE 6/28/94

COVER NO WORK UNTIL INSPECTED AND APPROVED

NEITHER THE HOWARD COUNTY COUNCIL NOR THE HEALTH DEPARTMENT IS RESPONSIBLE FOR THE SUCCESSFUL OPERATION OF ANY SYSTEM

NOTE: CLEANOUT REQUIRED EVERY 70 FEET OF SEWER LINE AND/OR AT 90° SWEEPS IN LINES FROM HOUSE TO DRAIN FIELDS, 90° ELBOWS NOT ACCEPTABLE.

NOTE: ALL PARTS OF SEPTIC SYSTEMS (I.E. TANK, DISTRIBUTION BOX TRENCHES) TO BE 100 FEET FROM WELL (UNLESS OTHERWISE SPECIFICALLY AUTHORIZED)

NOTE: IF DEEP TRENCH(ES) ARE USED CALL FOR INSPECTION BEFORE AND AFTER PLACING GRAVEL IN TRENCH(ES)

NOTE: NO DRY WELL SHALL EXCEED 15 FOOT IN DIAMETER NO ABSORPTION TRENCH TO EXCEED 100 FEET IN LENGTH

NOTE: ALL PIPE FROM HOUSE TO SEPTIC TANK MUST BE CAST IRON OR SCHEDULE 35/40 PVC OR ABS

PERMIT VOID AFTER TWO YEARS

NOTE: INSTALL STAND PIPE ON SEPTIC TANK AND DRY WELL STAND PIPES MUST BE 6 INCHES IN DIAMETER CAST IRON. CONCRETE OR TERRA COTTA OR PVA OR ABS ACCEPTED. IF TOP OF SEPTIC TANK IS DEEPER THAN 3 FEET. MANHOLE TO GRADE REQUIRED.

NOTE: DISTRIBUTION BOXES MUST HAVE BAFFLES

***INSTALLER IS RESPONSIBLE FOR OBTAINING FINAL APPROVAL ON THIS PERMIT**

50205R

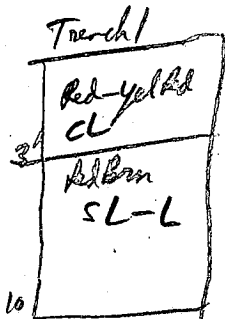
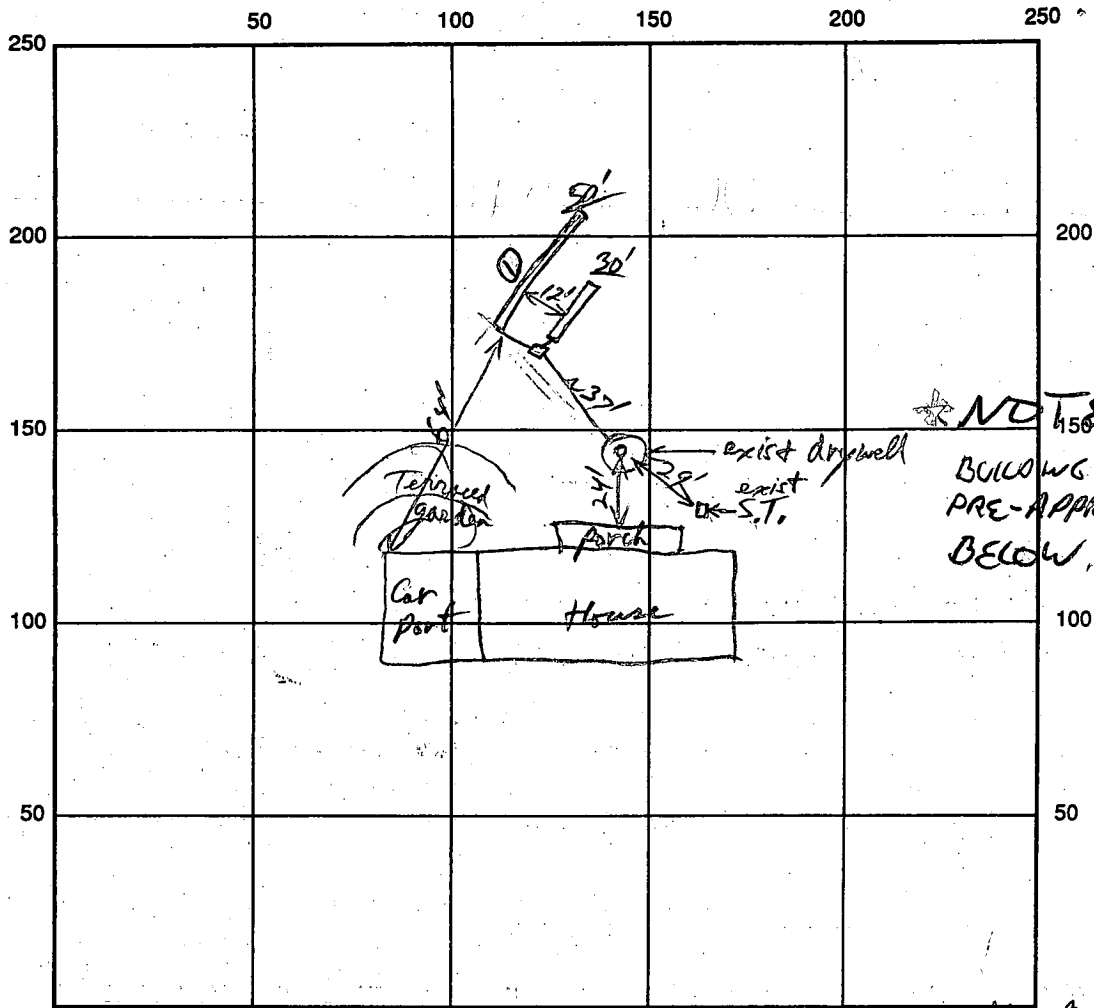

INDICATE NORTH - NAME ADJOINING ROADWAY AS BASE LINE *Kindler Rd*

SEPTIC TANK LEVEL existing S.T. CLEANOUTS existing S.T. & DW.

DISTRIBUTION BOX LEVEL ✓

DRAIN FIELD/TITLE DEPTH 10 FT. TRENCH WIDTH 2 FT. INLET DEPTH 3 FT.

EFFECTIVE GRAVEL DEPTH 7 FT. TOTAL LENGTH 50/30 FT.

NUMBER OF TRENCHES 2 ^{Total} ONE SIDEWALL/BOTTOM AREA 560 SQ. FT.

DRYWALL INSIDE DIAMETER _____ FT. EFFECTIVE DEPTH BELOW INLET _____ FT.

ABSORBENT AREA _____ SQ. FT.

REMARKS: First Trench OK to gravel fill R/P 6/28/94 unable to get second inspection OK to cover 8/6/94
3/4/97 SITE INSPECTION w JACK EYOCK TO PREVIEW PROPOSED ADDITION. 15' EXTENSION
FROM REAR OF BLDG PROPOSED, S.T. TO BE RELOCATED, 16' CLEARANCE FROM
DRYWELL TO BE MAINTAINED (PRESENT DECK SEPARATION, EXISTING CONCRETE SLAB
GUESTS BOSE OF DRYWELL). BP PROPOSAL MAINTAINS 4 BEDROOMS, NO KITCHEN
ADDITION, OK AS PROPOSED. [Signature]

DATE SYSTEM APPROVED 6/28/94 INSPECTOR [Signature]

JOHNS HOPKINS ROAD

HERBERT W. WESSEL, JR.,
ET. AL.
870/206
21.35A
P.125

WEST VIRGINIA
PULP & PAPER CO.
414/11
35A
P.300

MILDRED B.
PRICE ETAL
145/235
146/76
28.51 A
P.128

MILDRED B.
PRICE
805/3
28.67A.
P.146

JAMES A.
PRICE
850/6
10.67A.
P.149

JOHN S. SANTINI, ET. AL.
464/100
66.53A
P.129

E.D.6
E.D.6



NOTIFY AND INDEX
BE PRECEDED

A.D. 5,6

830

833

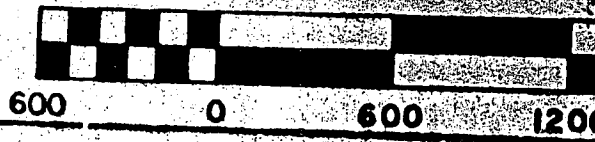

HOWARD COUNTY, MARYLAND

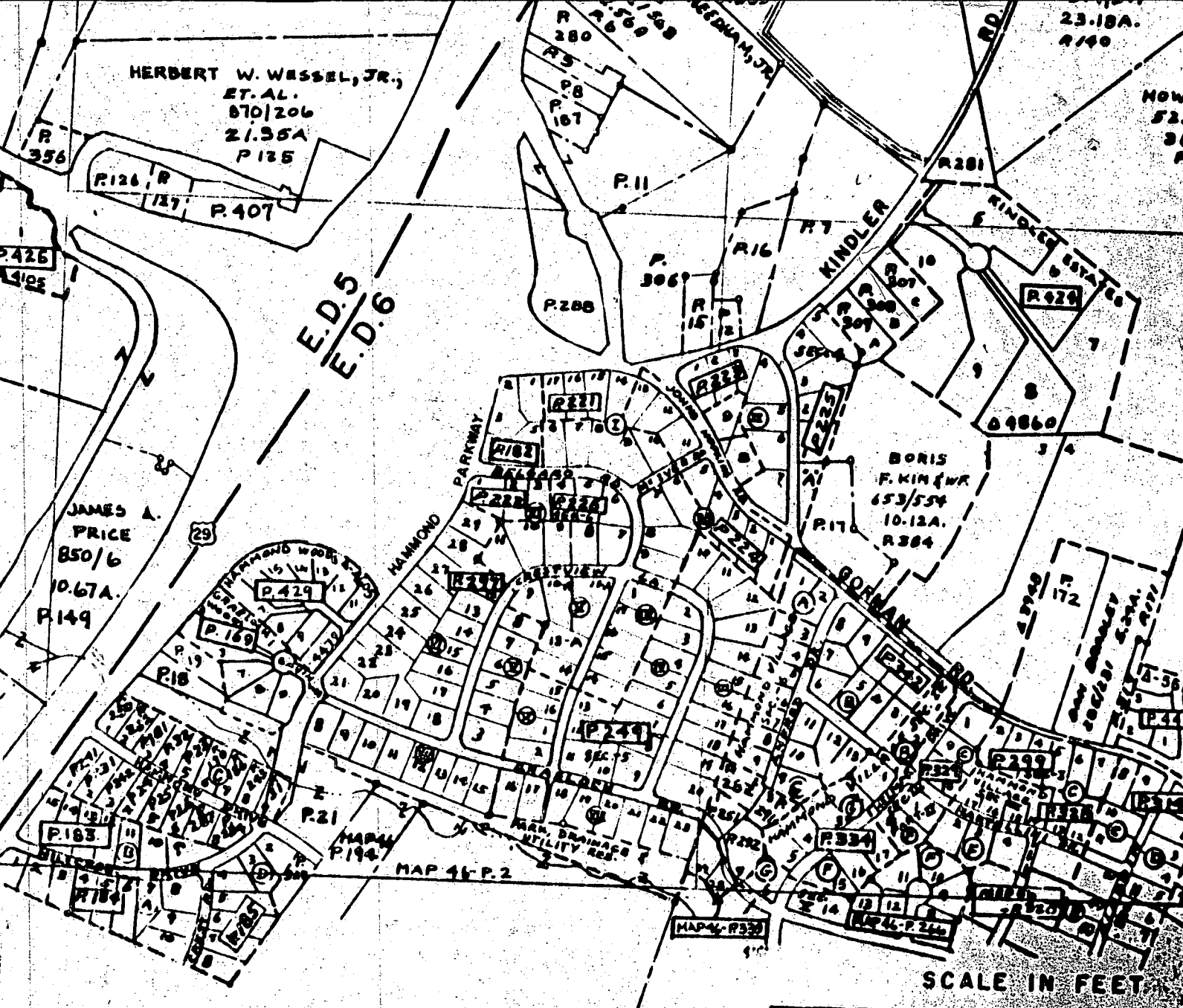

10/27/65
Capt. [unclear]
As soon as possible

PERMIT

SEWAGE DISPOSAL SYSTEM

MARYLAND STATE DEPARTMENT OF HEALTH

HOWARD COUNTY

INDEXED *Complete 10/1/65 R.F.*

P 11090

A 08562

ELLICOTT CITY

DISTRICT 6

DATE 10/25/65

Estrie & Levy IS PERMITTED TO INSTALL X ALTER

ADDRESS Longview Rd., Simpsonville, Md. PHONE 410-622-243

A SEWAGE DISPOSAL SYSTEM LOCATED AT _____

SUBDIVISION _____ ROAD Kindler LOT 8

PROPERTY OWNER Aladdin Construction Corp.

ADDRESS RFD #1 Montgomery Rd., E. G.

SPECIFICATIONS - 3 bedrooms

DRAIN FIELD _____ DEPTH _____ FEET, BOTTOM AREA _____ SQ. FT.

SEEPAGE PITS _____ ABSORBENT SIDE-WALL AREA _____ SQ. FT.

SEPTIC TANK CAPACITY 750 GALLONS

FOR GARBAGE GRINDER, INCREASE DISPOSAL AREA 25% & TANK CAPACITY 50%

OTHER Dry well - 414 sq. ft. sidewall area below the inlet pipe. Inlet

pipe must be 4 ft. below grade.

Place dry well about 140 ft. from front lot line and about 45 ft. from right side line as seen when facing lot from Kindler Rd.

PLANS APPROVED BY D. W. Monaghan DATE 5/12/65

FILL SEPTIC TANK AND DISTRIBUTION BOX WITH WATER BEFORE CALLING FOR AN INSPECTION. COVER NO WORK UNTIL INSPECTED AND APPROVED.

NEITHER THE HOWARD COUNTY COMMISSIONERS NOR THE HEALTH DEPARTMENT IS RESPONSIBLE FOR THE SUCCESSFUL OPERATION OF ANY SYSTEM.

11362

A* 08362

5/11/64

tested in area of I.W.
14 mi. at 9ft
22 mi. at 10ft
DWM

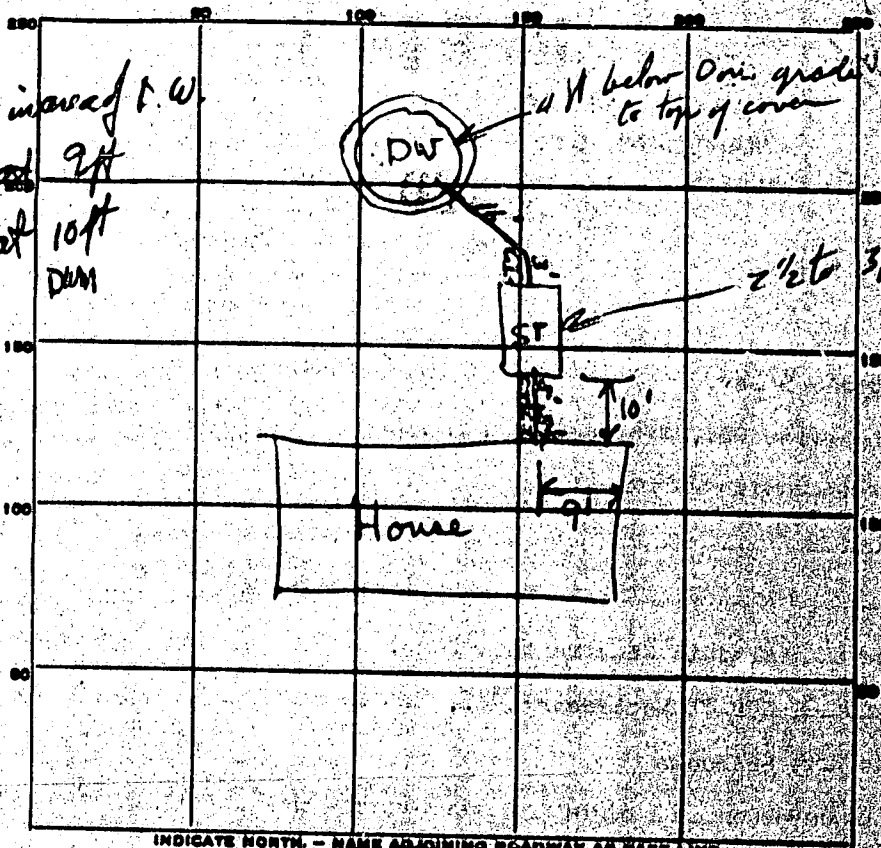

INDICATE NORTH - NAME ADJOINING ROADWAY AS BASE LINE

Kindler

3 ft. below grade to top of tank

PERMIT CARD _____

SEPTIC TANK, LEVEL concrete CLEANOUTS 8" steel pipe

DISTRIBUTION BOX, LEVEL _____

TILE FIELD, DEPTH _____ FT. TRENCH WIDTH _____ FT.

GRAVEL DEPTH _____ IN. TOTAL LENGTH _____ FT.

NUMBER OF TRENCHES _____ TOTAL BOTTOM AREA _____

SEEPAGE PITS, INSIDE DIAMETER 12 FT. DEPTH BELOW INLET 9 1/2 FT.

ABSORBENT AREA 520 SQ. FT.

REMARKS Dist W to D.W. 16 x 9 1/2 = 450 sq. ft. overall
Partial-Complete - Pipes need to be put in. - R.F.

DATE SYSTEM APPROVED 10/26/65 INSPECTOR R.F. [Signature]

NOTE: THE INFORMATION ON THIS SITE PLAN IS FOR APPROXIMATE BUILDING ADDITION LOCATION PURPOSES ONLY, AND IS NOT TO BE USED AS A SURVEYED PLAT. ALL REFERENCES TO BEARINGS AND DISTANCES ARE AS INDICATED ON THE RECORD PLAT, DATED 6/17/88. SEE FINAL SURVEY PLAT FOR ACTUAL HOUSE LOCATION.

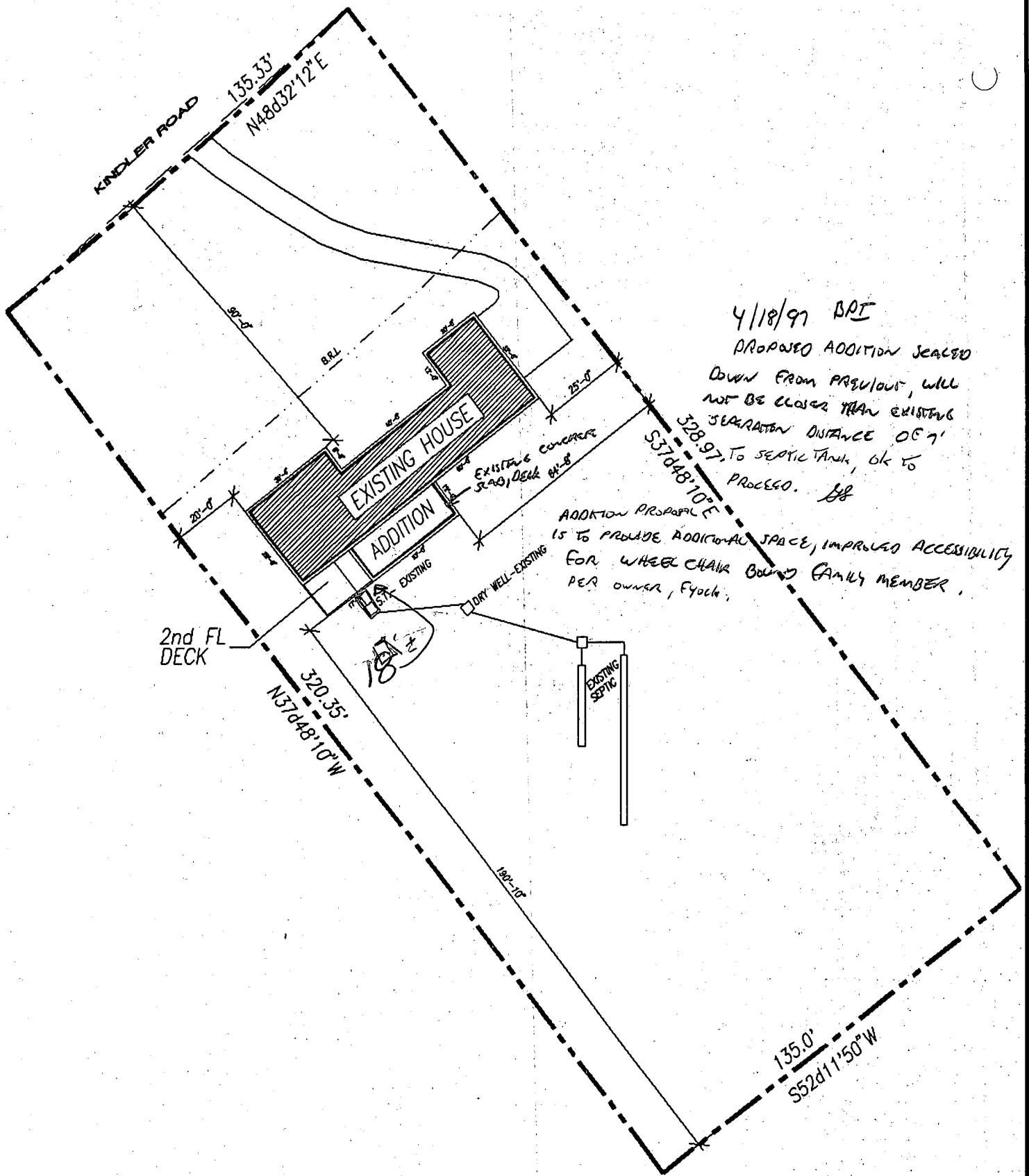

LOT AREA: 43,704 SF ± (1.003 AC ±)
B.R.L. = Bldg. Restriction Line

STAMP

7661 Kindler Road

JOB # - M97164

GMA&D

SCALE: 1"=40'

Gregory Mitchell Architecture & Design Planning

DATE: 4/7/97

P.O.Box 1522 Columbia, Maryland 21044 (410) 531-9055

DRAWN: KLP

CHECKED: GWM