

6/6/94  
6/6/94

# PERMIT

## SEWAGE DISPOSAL SYSTEM

### DEPARTMENT OF HEALTH AND MENTAL HYGIENE

05-303900

P 502050  
A 24688  
A REPAIR

DISTRICT 5th

DATE 8/10/94

DATE SYSTEM APPROVED 6/6/94

INSPECTOR C. Red

#### HOWARD COUNTY HEALTH DEPARTMENT

BUREAU OF ENVIRONMENTAL HEALTH  
461-9933 313-2640

### INDEXED

Jack Fyock Septic Service \_\_\_\_\_ IS PERMITTED TO INSTALL \_\_\_\_\_ ALTER X

ADDRESS \_\_\_\_\_ PHONE 988-9270

SUBDIVISION Allnutt Farm Estates LOT 3, Sec. 2 ROAD 13457 Long Days Court

PROPERTY OWNER Robert Hepner

ADDRESS 13457 Long Days Court  
Highland, Maryland 20777

SEPTIC TANK CAPACITY Existing GALLONS

NUMBER OF BEDROOMS (4) (2)

130<sup>+</sup> SQUARE FEET PER BEDROOM

LINEAR FEET OF TRENCH REQUIRED 80' (Plus old system)

REPAIR - PURPOSE - SEPTIC SYSTEM HAS FAILED.

Call for inspection when ground is opened so sanitarian can recommend repair - 05/13/94  
6/6 see Original - Repair trenches as coming off old drywell; (2) trenches; total of 80' in length; 2' wide inlet 2 1/2 to 3'; 10' depth of trenches, 2' of stone; 560 sq ft of new system plus old drywell

PLANS APPROVED BY C. Red for C.W. in field / C.R. DATE 6/6/94

COVER NO WORK UNTIL INSPECTED AND APPROVED

NEITHER THE HOWARD COUNTY COUNCIL NOR THE HEALTH DEPARTMENT IS RESPONSIBLE FOR THE SUCCESSFUL OPERATION OF ANY SYSTEM

NOTE: CLEANOUT REQUIRED EVERY 70 FEET OF SEWER LINE AND/OR AT 90° SWEEPS IN LINES FROM HOUSE TO DRAIN FIELDS, 90° ELBOWS NOT ACCEPTABLE.

NOTE: ALL PARTS OF SEPTIC SYSTEMS (I.E. TANK, DISTRIBUTION BOX TRENCHES) TO BE 100 FEET FROM WELL (UNLESS OTHERWISE SPECIFICALLY AUTHORIZED)

NOTE: IF DEEP TRENCH(ES) ARE USED CALL FOR INSPECTION BEFORE AND AFTER PLACING GRAVEL IN TRENCH(ES)

NOTE: NO DRY WELL SHALL EXCEED 15 FOOT IN DIAMETER NO ABSORPTION TRENCH TO EXCEED 100 FEET IN LENGTH

NOTE: ALL PIPE FROM HOUSE TO SEPTIC TANK MUST BE CAST IRON OR SCHEDULE 35/40 PVC OR ABS

PERMIT VOID AFTER TWO YEARS

NOTE: INSTALL STAND PIPE ON SEPTIC TANK AND DRY WELL STAND PIPES MUST BE 6 INCHES IN DIAMETER CAST IRON. CONCRETE OR TERRA COTTA OR PVA OR ABS ACCEPTED. IF TOP OF SEPTIC TANK IS DEEPER THAN 3 FEET. MANHOLE TO GRADE REQUIRED.

NOTE: DISTRIBUTION BOXES MUST HAVE BAFFLES

**\*INSTALLER IS RESPONSIBLE FOR OBTAINING FINAL APPROVAL ON THIS PERMIT**

P502050

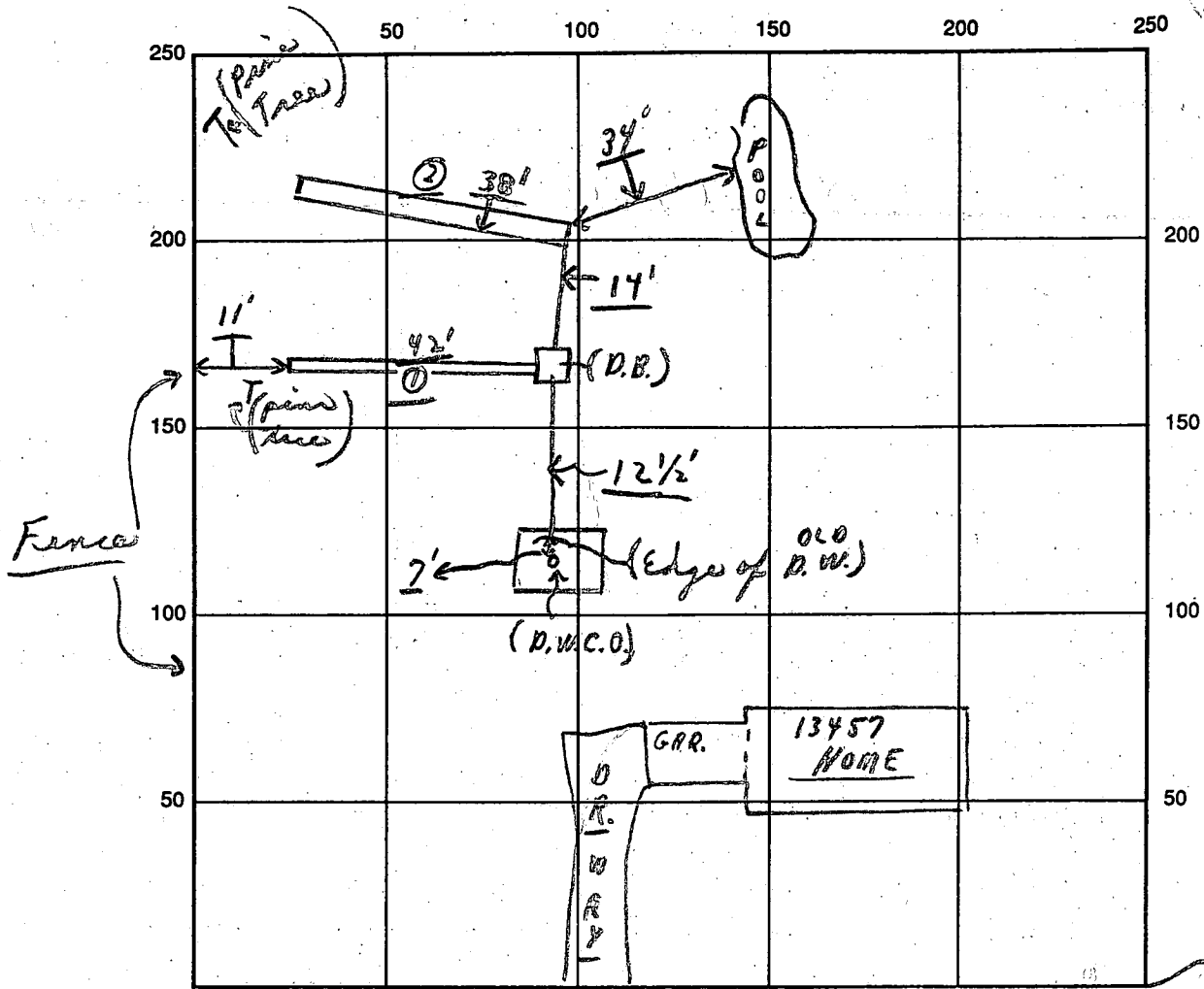

INDICATE NORTH - NAME ADJOINING ROADWAY AS BASE LINE

← LONG DAYS COURT →

SEPTIC TANK LEVEL Existing CLEANOUTS Existing  
 DISTRIBUTION BOX LEVEL Existing - using dry well  
 DRAIN FIELD/TITLE DEPTH 10<sup>+</sup> FT. TRENCH WIDTH 2 FT. INLET DEPTH 2 1/2<sup>+</sup> FT.  
 EFFECTIVE GRAVEL DEPTH 7<sup>+</sup> FT. TOTAL LENGTH 80 FT.  
 (① 42' ② 38')

NUMBER OF TRENCHES 2 ONE SIDEWALL ~~AREA~~ AREA 560 SQ. FT. (+ old dry well)

DRYWALL INSIDE DIAMETER      FT. EFFECTIVE DEPTH BELOW INLET      FT.

ABSORBENT AREA 560 SQ. FT. (+ old system.)

REMARKS: 6/6/94 Trenches, etc, all done at stop - checked depth @ far end of trenches. Also Final - one stop at to cover as finish trenches - material on site.

DATE SYSTEM APPROVED 6/6/94 INSPECTOR C. B. Stecker

8/30/78

Full

# PERMIT

P 28723  
A 24688

SEWAGE DISPOSAL SYSTEM  
MARYLAND STATE DEPARTMENT OF HEALTH\*

HOWARD COUNTY

ELLICOTT CITY  
DISTRICT 5th

**INDEXED**

DATE 8/21/78

Emerson Feaga \_\_\_\_\_ IS PERMITTED TO INSTALL X ALTER \_\_\_\_\_

ADDRESS \_\_\_\_\_ PHONE \_\_\_\_\_

SUBDIVISION Allnutt Farm Estates ROAD Long Days Court ✓ LOT 3, Sec.2 ✓

PROPERTY OWNER Robert Hepner

ADDRESS \_\_\_\_\_

SPECIFICATIONS 3 bedrooms

SEPTIC TANK CAPACITY 1000 GALLONS

DRAIN FIELD \_\_\_\_\_ DEPTH \_\_\_\_\_ FEET. BOTTOM AREA \_\_\_\_\_ SQ. FT.

DEEP TRENCH \_\_\_\_\_ DEPTH \_\_\_\_\_ FEET. BOTTOM AREA \_\_\_\_\_ SQ. FT.

SEEPAGE PITS \_\_\_\_\_ ABSORBENT SIDE-WALL AREA 120 SQ. FT. per bedroom/minimum 360 sq. ft. in system.

INLET PIPE 3 FT. BELOW ORIGINAL GRADE. MAXIMUM DEPTH 10 FT. BELOW ORIGINAL GRADE

EFFECTIVE DEPTH AT \_\_\_\_\_ FT. BELOW ORIGINAL GRADE.

LOCATE DISPOSAL AREA \_\_\_\_\_ FT. FROM \_\_\_\_\_ LOT LINE AND \_\_\_\_\_ FT. FROM \_\_\_\_\_ LOT LINE AS SEEN WHEN FACING LOT FROM

Locate dry well 125 ft. from Long Days Court and 25 ft. from Lot 2. Trench to run diagonally from right front towards left rear within 15 ft. of dry well. (see sketch); up to 10 ft. from left log line. Inlet at 3 ft. and maximum depth 10 ft.

PLANS APPROVED BY David J. O'Neill DATE 4/13/77

COVER NO WORK UNTIL INSPECTED AND APPROVED.

NEITHER THE HOWARD COUNTY COUNCIL NOR THE HEALTH DEPARTMENT IS RESPONSIBLE FOR THE SUCCESSFUL OPERATION OF ANY SYSTEM.

NOTE: IF TRENCH IS USED CALL FOR INSPECTION BEFORE PLACING GRAVEL IN TRENCH.

NOTE: NO DRY WELL SHALL EXCEED 15 FOOT IN DIAMETER.

NOTE: ALL PIPE FROM HOUSE TO DISPOSAL AREA MUST BE CAST IRON.

PERMIT VOID AFTER THREE YEARS.

NOTE: INSTALL STAND PIPE ON SEPTIC TANK AND DRY WELL. STAND PIPES MUST BE 6 INCHES IN DIAMETER. CAST IRON, CONCRETE OR TERRA COTTA ACCEPTED.

**\*INSTALLER IS RESPONSIBLE FOR OBTAINING FINAL APPROVAL ON THIS PERMIT.**

A 24688

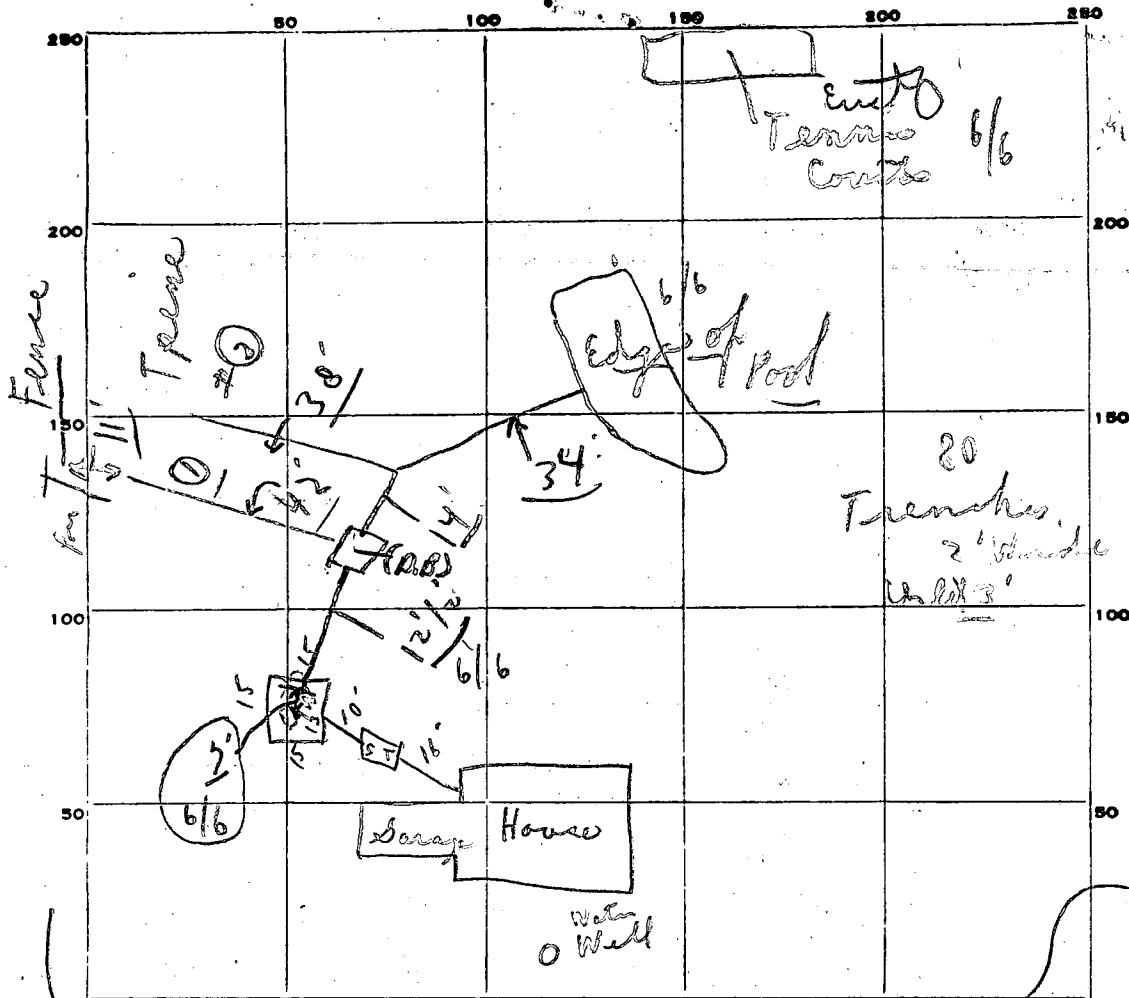

INDICATE NORTH. - NAME ADJOINING ROADWAY AS BASE LINE.

LONG DAYS COURT

PERMIT CARD (I paid for road) S.T. ok D.W. ok  
 SEPTIC TANK, LEVEL ok CLEANOUTS ok  
 DISTRIBUTION BOX, LEVEL N/A

TILE FIELD, DEPTH 7 FT. TRENCH WIDTH 3 FT.

GRAVEL DEPTH — IN. TOTAL LENGTH — FT.

NUMBER OF TRENCHES — TOTAL BOTTOM AREA —

SEEPAGE PITS, INSIDE DIAMETER 58 FT. DEPTH BELOW INLET 7 FT.

ABSORBENT AREA 406 ± SQ. FT. 3-10

REMARKS 8/30/78 Cost I ran all the way. C.B.E.

(6/6/94 2 trenches off existing drywell as shown on plan)

DATE SYSTEM APPROVED 8/30/78 as per above INSPECTOR C. B. Stroscher

# APPLICATION

A 24688

## SEWAGE DISPOSAL TESTING

P \_\_\_\_\_

STATE OF MARYLAND - DEPARTMENT OF HEALTH AND MENTAL HYGIENE

HOWARD COUNTY HEALTH DEPARTMENT  
ENVIRONMENTAL HEALTH SERVICES  
P. O. BOX 476, ELLICOTT CITY, MARYLAND 21043  
TELEPHONE: 465-5000, EXT. 356

DISTRICT Fifth

DATE 9/9/76

TO: THE COUNTY HEALTH OFFICER  
ELLICOTT CITY, MARYLAND

I, HEREBY, APPLY FOR THE NECESSARY TEST IN ORDER TO CONSTRUCT (OR RECONSTRUCT) A SEWAGE DISPOSAL SYSTEM.

PROPERTY OWNER Mr. And Mrs. Smith W. Allnutt, Jr.  
13288 Highland Road  
ADDRESS Highland, MD 20777 PHONE 988-9303

PROPERTY LOCATION: Allnutt #3  
SUBDIVISION Highland Farm Estates LOT NO. 18

ROAD AND DESCRIPTION Court "C"

SIZE OF LOT 1.73 Ac TYPE BLDG. 3 or 4 bedroom  
NUMBER OF BEDROOMS

IF NOT SINGLE RESIDENCE DESCRIBE \_\_\_\_\_

THE SYSTEM INSTALLED UNDER THIS APPLICATION IS ACCEPTABLE ONLY UNTIL PUBLIC FACILITIES BECOME AVAILABLE.

BLDG. PERMIT SIGNED  
AND RETURNED 4/4/78  
Serial No. 35140

SIGNATURE OF APPLICANT /s/ Margaret G. Allnutt

APPROVED BY DJ O'Neill FOR DW + Trend DATE 4/13/79  
(KIND OF SYSTEM)

REJECTED BY \_\_\_\_\_ FOR \_\_\_\_\_ DATE \_\_\_\_\_  
(KIND OF SYSTEM)

HOLD PENDING FURTHER TESTS \_\_\_\_\_ DATE \_\_\_\_\_

REASONS FOR REJECTION OR HOLDING \_\_\_\_\_

# THIS IS NOT A PERMIT



# APPLICATION

A \_\_\_\_\_

P \_\_\_\_\_

## SEWAGE DISPOSAL TESTING

STATE OF MARYLAND - DEPARTMENT OF HEALTH AND MENTAL HYGIENE

HOWARD COUNTY HEALTH DEPARTMENT  
ENVIRONMENTAL HEALTH SERVICES  
P. O. BOX 476, ELLICOTT CITY, MARYLAND 21043  
TELEPHONE: 465-5000, EXT. 356

DISTRICT Fifth

DATE 9/9/76

TO: THE COUNTY HEALTH OFFICER  
ELLICOTT CITY, MARYLAND

I, HEREBY, APPLY FOR THE NECESSARY TEST IN ORDER TO CONSTRUCT (OR RECONSTRUCT) A SEWAGE DISPOSAL SYSTEM.

PROPERTY OWNER Mr. And Mrs. Smith W. Allnutt, Jr.  
13288 Highland Road  
ADDRESS Highland, MD 20777 PHONE 988-9303

PROPERTY LOCATION:

SUBDIVISION H1 - Land Farm Estates LOT NO. 18

ROAD AND DESCRIPTION Court "C"

SIZE OF LOT 1.73 Ac TYPE BLDG. 3 or 4 bedroom  
NUMBER OF BEDROOMS

IF NOT SINGLE RESIDENCE DESCRIBE \_\_\_\_\_

THE SYSTEM INSTALLED UNDER THIS APPLICATION IS ACCEPTABLE ONLY UNTIL PUBLIC FACILITIES BECOME AVAILABLE.

SIGNATURE OF APPLICANT /s/ Margaret G. Allnutt

APPROVED BY \_\_\_\_\_ FOR \_\_\_\_\_ DATE \_\_\_\_\_  
(KIND OF SYSTEM)

REJECTED BY \_\_\_\_\_ FOR \_\_\_\_\_ DATE \_\_\_\_\_  
(KIND OF SYSTEM)

HOLD PENDING FURTHER TESTS \_\_\_\_\_ DATE \_\_\_\_\_

REASONS FOR REJECTION OR HOLDING \_\_\_\_\_

# THIS IS NOT A PERMIT

Lot 15

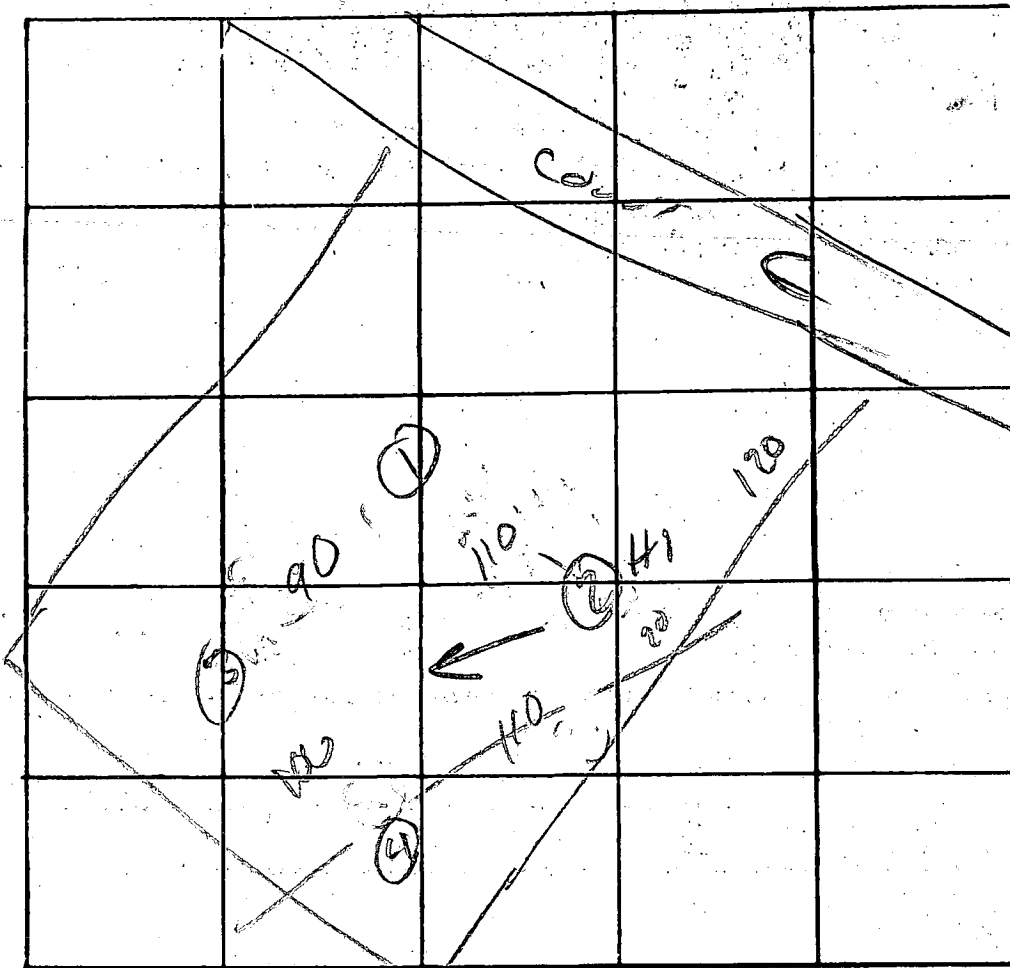

INDICATE NORTH. - NAME ADJOINING ROADWAY AS BASE LINE.

DATE	TEST NO.	DEPTH	PRE-WET		TEST - 1" DROP		TIME
			START	STOP	START	STOP	
9/29/40	3- low hole -	but leave test rd	300	300	300	300	30
		12'	4-12'	900	900	900	
	2d	13'	334	336	336	340	4
	5	3	328	328	328	340	4
	15	5'	341	343	343	348	3
	d	13'	342	344	344	348	2
9/23	4.5	3'	206	206	206	212	6
11	d	12'	200	204	204	215	9

REMARKS \_\_\_\_\_

TYPE OF SOIL \_\_\_\_\_

TESTED BY: \_\_\_\_\_ ALSO PRESENT: \_\_\_\_\_

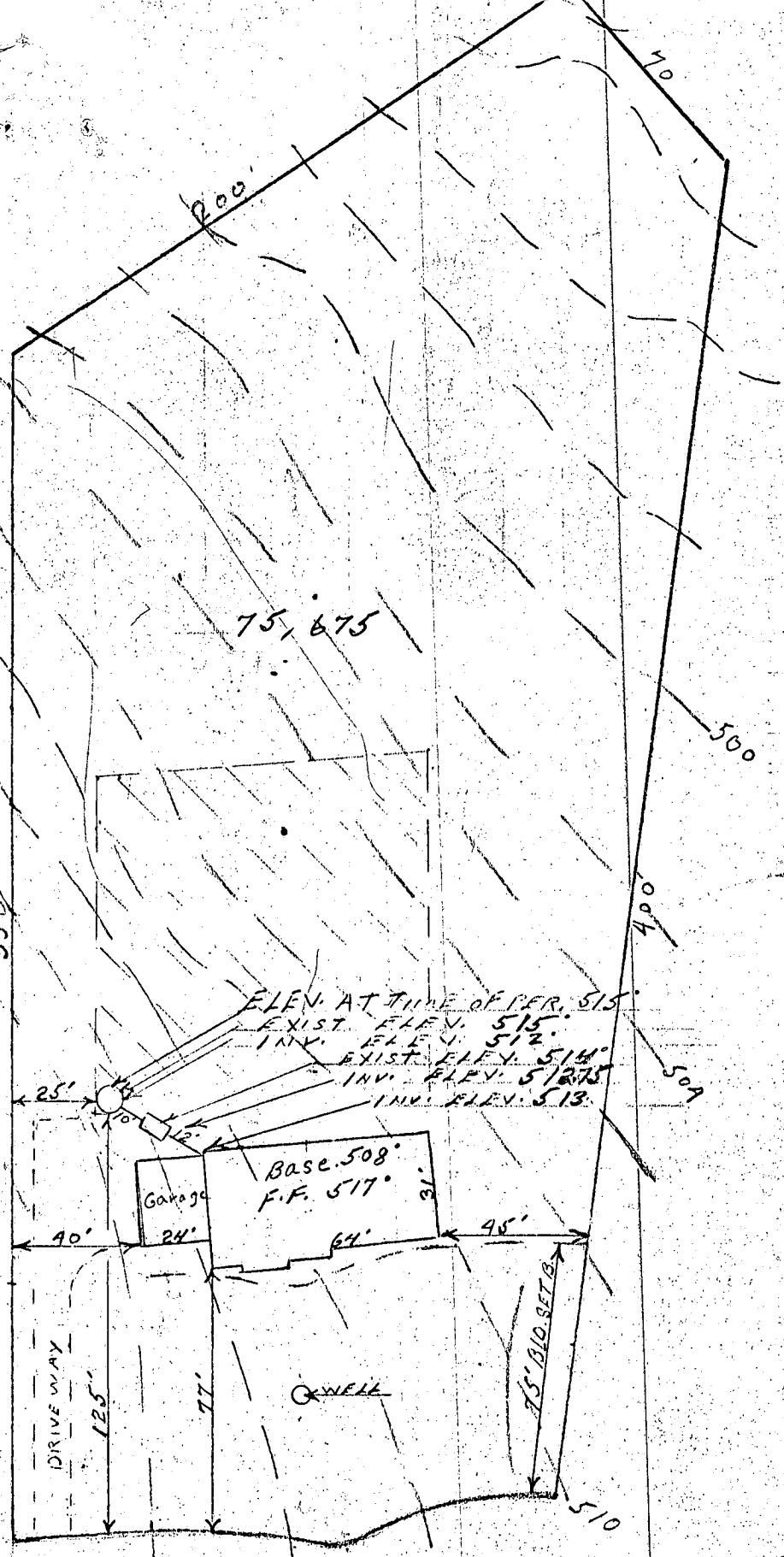

75, 675

ELEN. AT TIME OF PER. 515  
 EXIST. ELEV. 515'  
 INV. ELEV. 512'  
 EXIST. ELEV. 514'  
 INV. ELEV. 512.75'  
 INV. ELEV. 513'

Garage  
 Base 508'  
 F.F. 517'

WELL

LONG DAYS CT.

OK DRAW  
 4/4/78

app. 4-4-78

LOWM

I CERTIFY THE ABOVE MEASUREMENTS + ELEVATIONS ARE ACTUAL + CORRECT FOR THIS PROPERTY  
 CW Namitt

ALLMUTT FARMS	
ESTATES	
BUILDER: GARRIOTT + HIDEY INC.	
OWNER: MR + MRS. ROBERT HEFNER	
LOT 3	SEC. 2
SCALE 1" = 50'	3/10/78



SECTION II

OWNER - DEVELOPER  
 MR & MRS SMITH WALL  
 13288 HIGHLAND ROAD  
 HIGHLAND MD 20777

WALL



DNR-214 (7-77)

SEQUENCE NO. (WRA USE ONLY) **8457**

STATE OF MARYLAND  
WATER RESOURCES ADMINISTRATION  
TAWES STATE OFFICE BLDG., ANNAPOLIS, MD. 21401  
WELL COMPLETION REPORT

THIS REPORT MUST BE SUBMITTED WITHIN 30 DAYS AFTER WELL COMPLETE

FILL IN THIS FORM COMPLETELY

COUNTY NUMBER **W 27-163**

DATE RECEIVED (WRA USE ONLY) **Nov 15 1977**

DEPTH OF WELL **165'**

PERMIT NO. FROM "PERMIT TO DRILL WELL" **47-73-2424**

DATE WELL COMPLETED

DRILLERS IDENTIFICATION NO. **223**

OWNER **Heuser Robert**

STREET OR RFD **1802 Shawan Valley La**

POST OFFICE **Risters town Md.**

WELL LOG

STATE THE KIND OF FORMATIONS PENETRATED, THEIR COLOR, DEPTH, THICKNESS AND IF WATER BEARING

DESCRIPTION (USE ADDITIONAL SHEETS IF NECESSARY)	FEET		CHECK IF WATER BEARING
	FROM	TO	
Top Soil	0	2	
Sandy	2	30	✓
Sand Stone	30	50	
M.ck A	50	100	
Sand Stone	100	110	✓
M.ck A	110	165	

GROUTING RECORD

WELL HAS BEEN GROUTED (CIRCLE APPROPRIATE BOX)  YES  NO

TYPE OF GROUTING MATERIAL (CIRCLE BOX)  CEMENT  BENTONITE CLAY

NO. OF BAGS **13** NO. OF POUNDS **1300**

GALLONS OF WATER **78**

DEPTH OF GROUT SEAL (TO NEAREST FOOT)

FROM **0** FT. TO **30** FT. (ENTER 0 IF FROM SURFACE)

CASING RECORD

INSERT APPROPRIATE CODE BELOW

STEEL  CONCRETE

PLASTIC  OTHER

MAIN CASING TYPE **SF** NOMINAL DIAMETER TOP (MAIN) CASING (NEAREST INCH) **6** TOTAL DEPTH OF MAIN CASING (NEAREST FOOT) **46**

OTHER CASING (IF USED)

DIAMETER (INCH) FROM TO

SCREEN RECORD

INSERT APPROPRIATE CODE BELOW

STEEL  BRASS OR BRONZE  OPEN HOLE

PLASTIC  OTHER

DEPTH (NEAREST WHOLE FOOT)

FROM **43** TO **165**

SLOT SIZE 1, 2, 3

DIAMETER OF SCREEN **56** (NEAREST INCH) FROM TO

GRAVEL PACK

IF WELL DRILLED WAS A FLOWING WELL CIRCLE BOX  **F**

WRA USE ONLY (NOT TO BE FILLED IN BY DRILLER) (E.R.O.S.)

TELESCOPE CASING  LOG INDICATOR  OTHER DATA AVAILABLE

PUMPING TEST

HOURS PUMPED (TO NEAREST HOUR) **3**

PUMPING RATE (GALLONS PER MINUTE TO NEAREST GALLON) **30+**

METHOD USED TO MEASURE PUMPING RATE **Bucket**

WATER LEVEL: (DISTANCE FROM LAND SURFACE)

BEFORE PUMPING **25** (NEAREST FOOT)

WHEN PUMPING **165** (NEAREST FOOT)

TYPE OF PUMPED USED (CIRCLE APPROPRIATE BOX) (FOR PUMPING TEST)

AIR  PISTON  TURBINE

CENTRIFUGAL  ROTARY  OTHER (DESCRIBE BELOW)

JET  SUBMERSIBLE

PUMP INSTALLED

TYPE OF PUMP (WRITE APPROPRIATE LETTER IN BOX - SEE ABOVE: A, C, J, P, R, S, T, O)

DRILLER WILL INSTALL PUMP (CIRCLE APPROPRIATE BOX)  YES  NO

PUMP HORSE POWER **37**

PUMP COLUMN LENGTH (NEAREST FOOT) **43**

CASING HEIGHT (CIRCLE APPROPRIATE BOX AND ENTER CASING HEIGHT)

ABOVE LAND SURFACE **3** (NEAREST FOOT)

BELOW

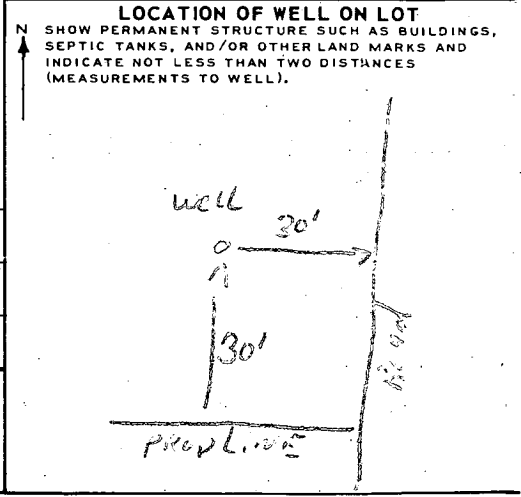

CIRCLE APPROPRIATE BOXES

A WELL WAS ABANDONED AND SEALED WHEN THIS WELL WAS COMPLETED

ELECTRIC LOG OBTAINED

TEST WELL CONVERTED TO PRODUCTION WELL

I HEREBY CERTIFY THAT I HAVE COMPLIED WITH ALL CONDITIONS STATED ON THE ABOVE-CAPTIONED "PERMIT TO DRILL WELL", AND THAT INFORMATION CONTAINED IN THIS REPORT IS TRUE, ACCURATE, AND COMPLETE TO THE BEST OF MY KNOWLEDGE, INFORMATION AND BELIEF.

DRILLERS NAME **Ralph Mayne**

SIGNATURE **Ralph Mayne**

B 1	<b>2431</b>	SEQUENCE NO. (WRA USE ONLY)	<b>STATE OF MARYLAND</b> <b>WATER RESOURCES ADMINISTRATION</b> <b>TAWES STATE OFFICE BLDG., ANNAPOLIS, MARYLAND 21401</b> <b>APPLICATION FOR PERMIT TO DRILL WELL</b>	<b>WRA PERMIT NUMBER</b> <span style="font-size: 1.5em;">HO-73-2434</span> <b>FILL IN THIS FORM COMPLETELY</b>
-----	-------------	-----------------------------	--	--

DATE RECEIVED (WRA USE ONLY)	OWNER <u>Heaver Robert P.</u>			
	COL 15	LAST NAME	FIRST NAME	COL 34
	STREET OR RFD <u>1802 Shawan Valley Lane</u>			
	COL 36			COL 55
	POST OFFICE <u>KEISTERS TOWN Md.</u>		<u>21136</u>	COL 76

B 1	CONTINUED	<b>DRILLER INFORMATION</b>
1 2 3 (SEQ. NO.)	6	
DATE <u>Nov 3, 1977</u>		LICENSE NUMBER <u>273</u>
		77 80
FIRST NAME <u>Ralph</u>		LAST NAME <u>MAYNE</u>
SIGNATURE <u>Ralph Mayne</u>		

B 3	<b>LOCATION OF WELL</b>
1 2 3 (SEQ. NO.)	6
COUNTY <u>Howard</u>	
(DO NOT ABBREVIATE COUNTY NAME)	
SUBDIVISION <u>ALLWITT FARMS</u>	
23 42	
SECTION <u>II</u> LOT <u>III</u>	
44 46 48 50	
NEAREST TOWN <u>Hightland</u>	
52 71	
MILES FROM TOWN (ENTER 0 IF IN TOWN) <u>3</u>	
73 76 77 78	

B 2	<b>WELL INFORMATION</b>
1 2 3 (SEQ. NO.)	6
MAXIMUM PUMPING RATE (GALLONS PER MINUTE) <u>5</u>	
8 12	
AVERAGE DAILY QUANTITY NEEDED (GALLONS PER DAY) <u>500</u>	
14 20	
<b>USE FOR WATER (CIRCLE APPROPRIATE BOX)</b>	
<input checked="" type="checkbox"/> HOME (SINGLE OR DOUBLE HOUSEHOLD UNIT ONLY)	
<input type="checkbox"/> FARMING, AGRICULTURE, IRRIGATION	
<input type="checkbox"/> INDUSTRIAL, COMMERCIAL, STATE AND FEDERAL GOVERNMENT	
<input type="checkbox"/> MUNICIPAL WATER SUPPLY	
<input type="checkbox"/> PRIVATE WATER COMPANY <small>MUST HAVE STATE HEALTH DEPT. APPROVAL</small>	
<input type="checkbox"/> TEST	

B 4	<b>DIRECTION FROM TOWN (CIRCLE APPROPRIATE BOX)</b>
1 2 3 (SEQ. NO.)	6
<input checked="" type="checkbox"/> NORTH <input type="checkbox"/> EAST <input type="checkbox"/> NE NORTHEAST <input type="checkbox"/> SE SOUTHEAST <input type="checkbox"/> SOUTH <input type="checkbox"/> WEST <input type="checkbox"/> NW NORTHWEST <input type="checkbox"/> SW SOUTHWEST	
NEAR WHAT ROAD <u>Allwitt Lane</u>	
11 30	
ON WHICH SIDE OF ROAD (CIRCLE APPROPRIATE BOX) <input checked="" type="checkbox"/> NORTH <input type="checkbox"/> SOUTH <input type="checkbox"/> EAST <input type="checkbox"/> WEST	
32 32 32 32	
DISTANCE FROM ROAD (ENTER DISTANCE AND CIRCLE APPROPRIATE BOX) <u>50</u>	
34 37 38 39	

APPROXIMATE DEPTH OF WELL <u>150</u> FEET	
24 28	
APPROXIMATE DIAMETER OF WELL <u>4</u> (NEAREST INCH)	
3 4 5 6 7 8 9 10 11 12	
<b>METHOD OF DRILLING USED (CIRCLE APPROPRIATE METHOD)</b>	
<input checked="" type="checkbox"/> BORED (OR AUGERED) <input type="checkbox"/> JETTED <input type="checkbox"/> DRIVEN	
30-37 <input checked="" type="checkbox"/> AIR-ROTARY <input type="checkbox"/> AIR-PERCUSSION <input type="checkbox"/> ROTARY (HYDRAULIC ROTARY)	
<input type="checkbox"/> CABLE <input type="checkbox"/> REVERSE-ROTARY <input type="checkbox"/> DRIVE-POINT	
OTHER (DESCRIBE) _____	
<b>REPLACEMENT OR DEEPEINED WELLS (CIRCLE APPROPRIATE BOX)</b>	
<input checked="" type="checkbox"/> THIS WELL WILL NOT REPLACE AN EXISTING WELL	
<input type="checkbox"/> THIS WELL WILL REPLACE A WELL THAT WILL BE ABANDONED AND SEALED	
<input type="checkbox"/> THIS WELL WILL REPLACE A WELL THAT WILL BE USED AS A STANDBY	
<input type="checkbox"/> THIS WELL WILL DEEPEIN AN EXISTING WELL PERMIT NUMBER OF WELL TO BE REPLACED OR DEEPEINED (IF AVAILABLE)	
41 52	

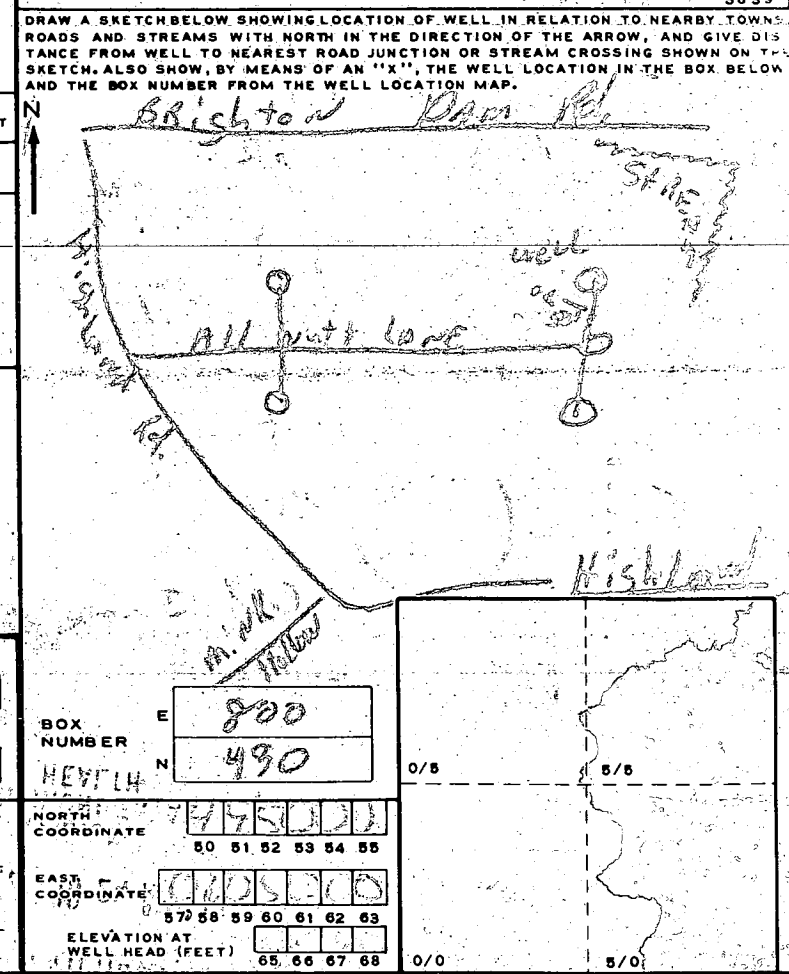

<b>NOT TO BE FILLED IN BY DRILLER (WRA USE ONLY)</b>	
APPROPRIATION PERMIT NUMBER	ENGINEER REVIEW DISTRICT NO.
54 63 65	A E N S G W Q C L U
FORCE	CONDITIONS
67 68	70 71 72 73 74 75 76 77 78 79

B 4	<b>HEALTH DEPARTMENT APPROVAL</b>
1 2 3 (SEQ. NO.)	6
41 <input checked="" type="checkbox"/> STATE HEALTH (CIRCLE BOX) <u>Howard</u> COUNTY NAME <u>M27163</u> COUNTY NO.	
DATE <u>1 10 77</u> APPROVED BY <u>R. Leonard</u>	
49 48	

B 5	<b>SPECIAL CONDITIONS 8-83 (WRA USE ONLY)</b>
1 2 3 (SEQ. NO.)	6

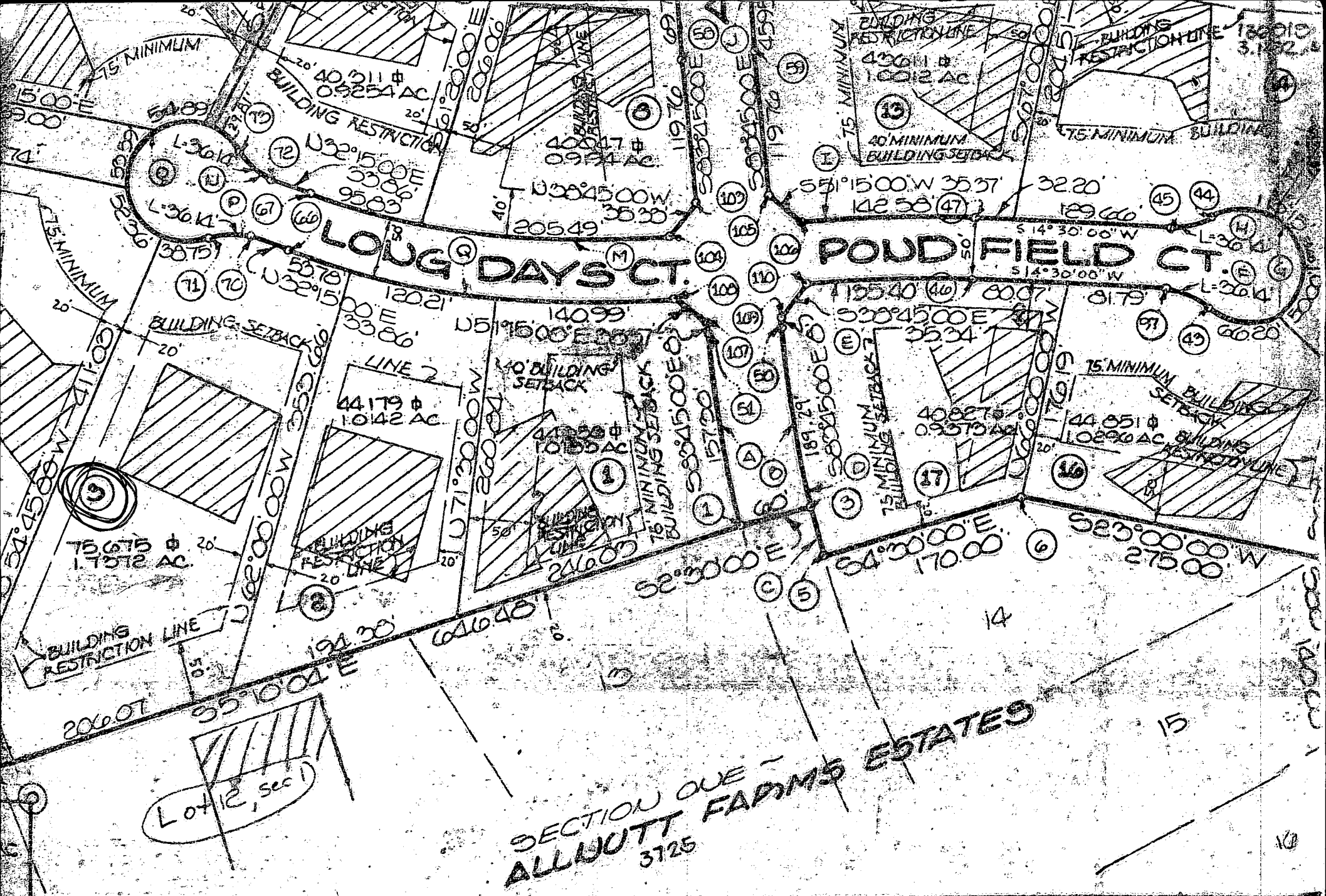

SECTION ONE -  
**ALLUETT FARMS ESTATES**  
 3725

**SURVEYOR'S CERTIFICATE:**

I HEREBY CERTIFY THAT THE FINAL PLAT SHOWN HEREON IS CORRECT THAT THIS SURVEY IS A PART OF

**OWNER'S CERTIFICATE:**

WE SMITH W & MARGARET ALLUETT OWNER LAND SHOWN AND DESCRIBED HEREON HEREBY THIS PLAN OF SUBDIVISION AND IN CONSIDERATION OF THE FINAL PLAT BY THE

RETEST

8/20/81  
1:30 P.M.

# APPLICATION

SEWAGE DISPOSAL TESTING

STATE OF MARYLAND - DEPARTMENT OF HEALTH AND MENTAL HYGIENE

A 31587

P \_\_\_\_\_

HOWARD COUNTY HEALTH DEPARTMENT  
ENVIRONMENTAL HEALTH SERVICES

P. O. BOX 473 ELLICOTT CITY, MARYLAND 21043  
TELEPHONE: 992-2330

DISTRICT 5th

DATE 8/19/81

TO: THE COUNTY HEALTH OFFICER  
ELLICOTT CITY, MARYLAND

I HEREBY APPLY FOR THE NECESSARY TEST IN ORDER TO CONSTRUCT (OR RECONSTRUCT) A SEWAGE DISPOSAL SYSTEM.

PROPERTY OWNER Robert Hepner

ADDRESS Long Days Court, Highland, Md. 20777 PHONE \_\_\_\_\_

PROPERTY LOCATION:

SUBDIVISION Allnutt Farm Estates LOT NO. 3, Sec. 2

ROAD AND DESCRIPTION Long Days Court

SIZE OF LOT 1.7 acres TYPE BLDG. 3 or 4 bedrooms  
(NUMBER OF BEDROOMS)

THE SYSTEM INSTALLED UNDER THIS APPLICATION IS ACCEPTABLE ONLY UNTIL PUBLIC FACILITIES BECOME AVAILABLE. I FULLY UNDERSTAND THE FEE CONNECTED WITH THE FILING OF THIS PERC TEST APPLICATION IS NON-REFUNDABLE UNDER ANY CIRCUMSTANCES. I ALSO AGREE TO COMPLY WITH ALL M.O.S.H.A. REQUIREMENTS IN TESTING THIS LOT. /s/ Olen Ketterman for Robert Hepner

(SIGNATURE OF APPLICANT)

APPROVED BY \_\_\_\_\_ FOR \_\_\_\_\_ DATE \_\_\_\_\_

REJECTED BY \_\_\_\_\_ FOR \_\_\_\_\_ DATE \_\_\_\_\_

HOLD PENDING FURTHER TESTS \_\_\_\_\_ DATE \_\_\_\_\_

REASONS FOR REJECTION OR HOLDING O.K. - retest to allow room for pool & tennis court

BLDG. PERMIT SIGNED  
AND RETURNED [Signature]  
Serial # 87654 - Prod.

# THIS IS NOT A PERMIT

① ②  
SOIL PROFILE

Clay  
3 1/2'  
Sandy loam  
13'

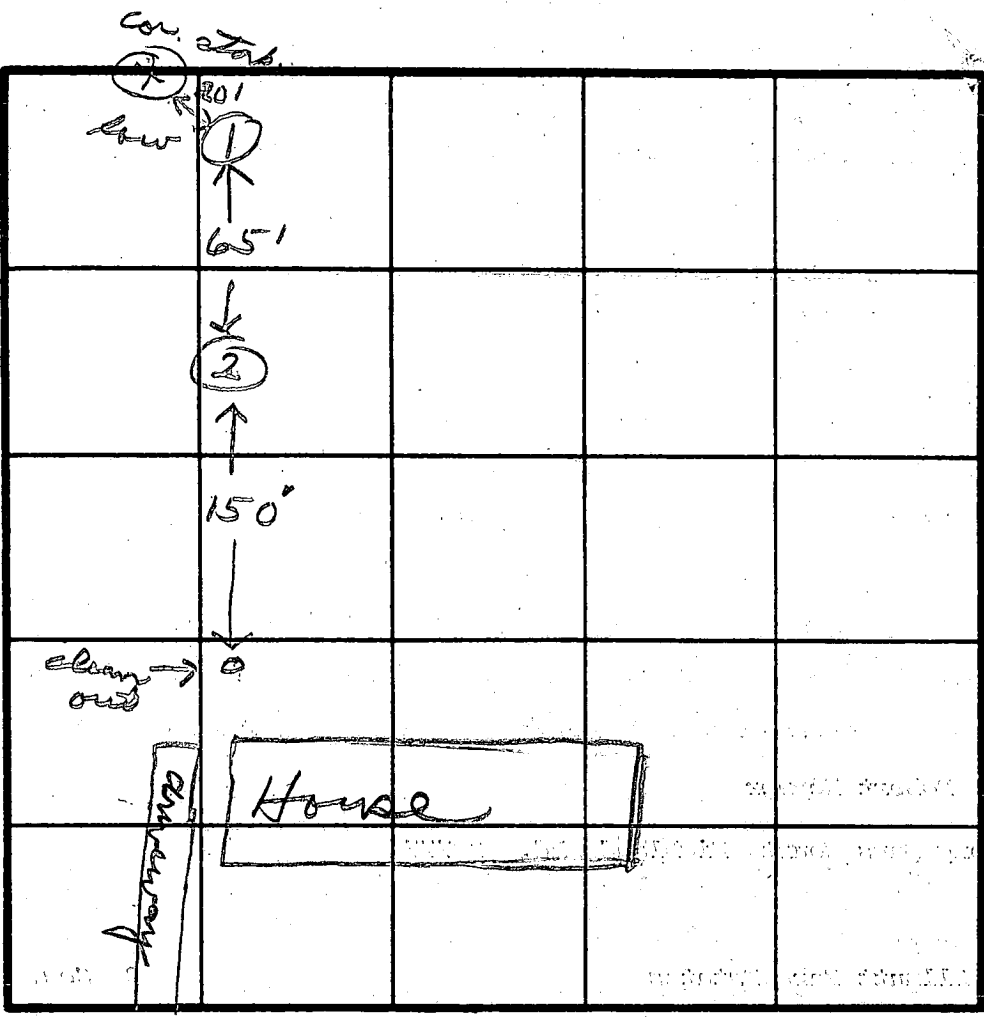

INDICATE NORTH - NAME ADJOINING ROADWAY AS BASE LINE.

*Long Days Ct*

DATE	TEST NO.	DEPTH	PRE-WET		TEST - 1" DROP		TIME
			START	STOP	START	STOP	
3/24/81	15	4	12:41	12:42	12:42	12:43	1
	1M	8	12:41	12:42	12:42	12:46	4
	2V	13					

REMARKS \_\_\_\_\_

TYPE OF SOIL \_\_\_\_\_

TESTED BY *[Signature]* ALSO PRESENT *Ketterman*

EH-12-1079



HOWARD CTY  
WELLS SEPTIC  
SETBACKS  
REAR 50'  
SIDE 20'  
HOUSE 10'  
WELL 10'  
SEPTIC 20'  
FENCE 8'(MIN)

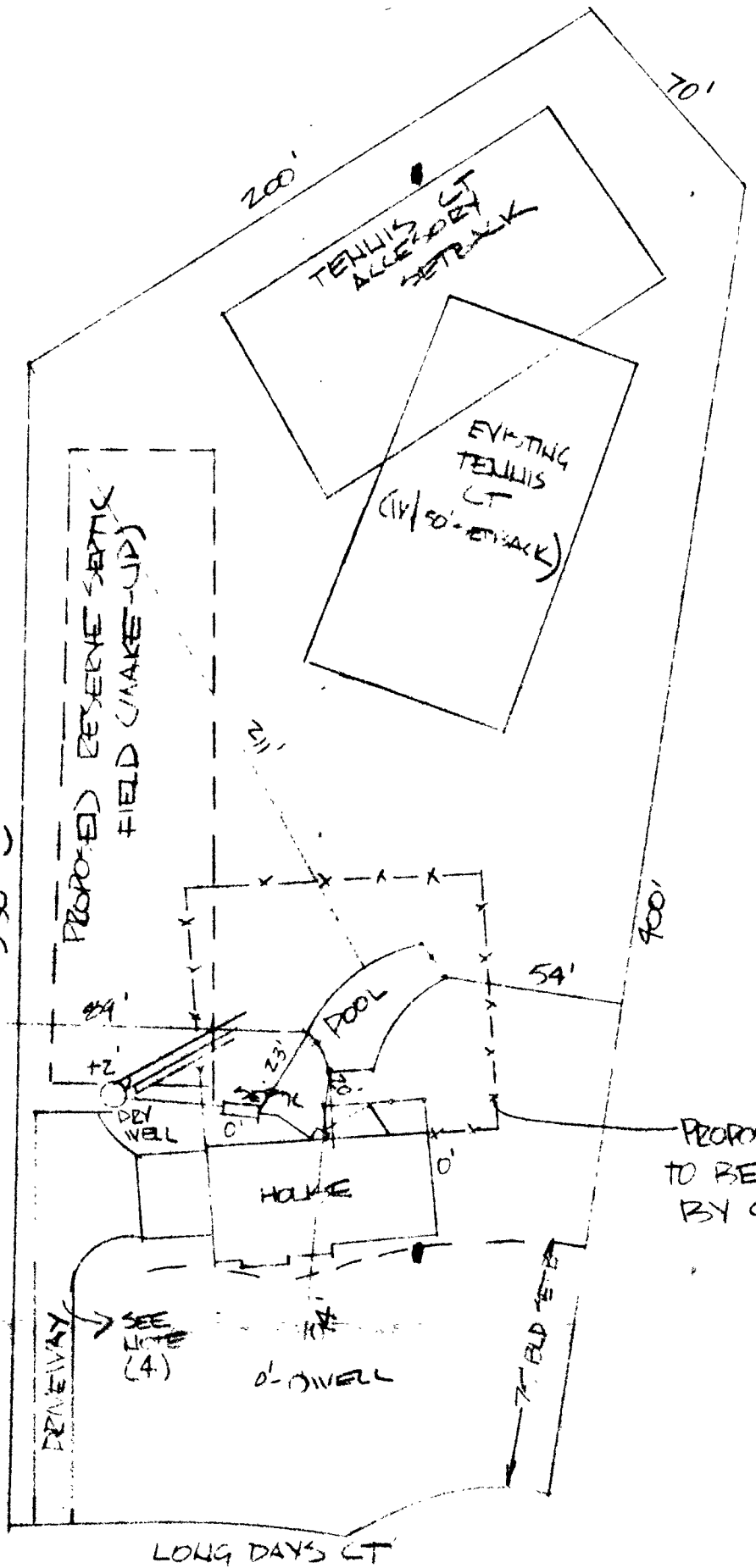

9/1/81  
Sketch O.K.  
G.S.

