

4/16/81 FILE APPROVED C.B.R.

# PERMIT

SEWAGE DISPOSAL SYSTEM

MARYLAND STATE DEPARTMENT OF HEALTH

P 31317

A Repair

4/16/81 9:30 A.M. cancelled  
4/16/81 1:30 P.M.

HOWARD COUNTY

05-365244

ELLICOTT CITY

DISTRICT 5th

INDEXED

DATE 4/13/81

Jenkins Bros IS PERMITTED TO INSTALL ALTER X

ADDRESS 10439 Frederick Rd PHONE 465-6646

SUBDIVISION Bassler S/D ROAD 6020 Jerry's Dr LOT

PROPERTY OWNER Mr. Rupp

ADDRESS 6020 Jerry's Dr., Columbia, Md

SPECIFICATIONS

SEPTIC TANK CAPACITY GALLONS (EXISTING CEMENT)

DRAIN FIELD DEPTH FEET, BOTTOM AREA SQ. FT.

DEEP TRENCH DEPTH FEET, BOTTOM AREA SQ. FT.

SEEPAGE PIT 15'x15' ABSORBENT SIDE-WALL AREA 240 SQ. FT.

INLET PIPE 8' FT. BELOW ORIGINAL GRADE. MAXIMUM DEPTH 12' FT. BELOW ORIGINAL GRADE

EFFECTIVE DEPTH AT INLET 8' FT. BELOW ORIGINAL GRADE.

LOCATE DISPOSAL AREA FT. FROM LOT LINE AND FT. FROM LOT LINE AS SEEN WHEN

PACING LOT FROM 19' TO REAR OF EXISTING SEPTIC TANK TOWARDS TENNIS COURT!

REPAIR-CALL FOR INSPECTION WHEN GROUND IS OPENED UP SO SANITARIAN CAN

RECOMMEND REPAIR 4/16/81 15'x15' (SEEPAGE PIT) 4' OF STONE; INLET @ 8' TO SEEPAGE PIT 8'-12' DEPTH EFFECTIVE

⊕ DUE TO LIMITED REPAIR AREA + [INLET] OF EXISTING SEPTIC TANK @ 8'. C.B. Straker

PLANS APPROVED BY PALMER F. WINE DATE 4/13/81

COVER NO WORK UNTIL INSPECTED AND APPROVED.

NEITHER THE HOWARD COUNTY COUNCIL NOR THE HEALTH DEPARTMENT IS RESPONSIBLE FOR THE SUCCESSFUL OPERATION OF ANY SYSTEM.

NOTE: IF TRENCH IS USED CALL FOR INSPECTION BEFORE PLACING GRAVEL IN TRENCH.

NOTE: NO DRY WELL SHALL EXCEED 15 FOOT IN DIAMETER.

NOTE: ALL PIPE FROM HOUSE TO DISPOSAL AREA MUST BE CAST IRON.

PERMIT VOID AFTER THREE YEARS.

NOTE: INSTALL STAND PIPE ON SEPTIC TANK AND DRY WELL. STAND PIPES MUST BE 6 INCHES IN DIAMETER. CAST IRON, CONCRETE OR TERRA COTTA ACCEPTED.

\*INSTALLER IS RESPONSIBLE FOR OBTAINING FINAL APPROVAL ON THIS PERMIT.

A 31317

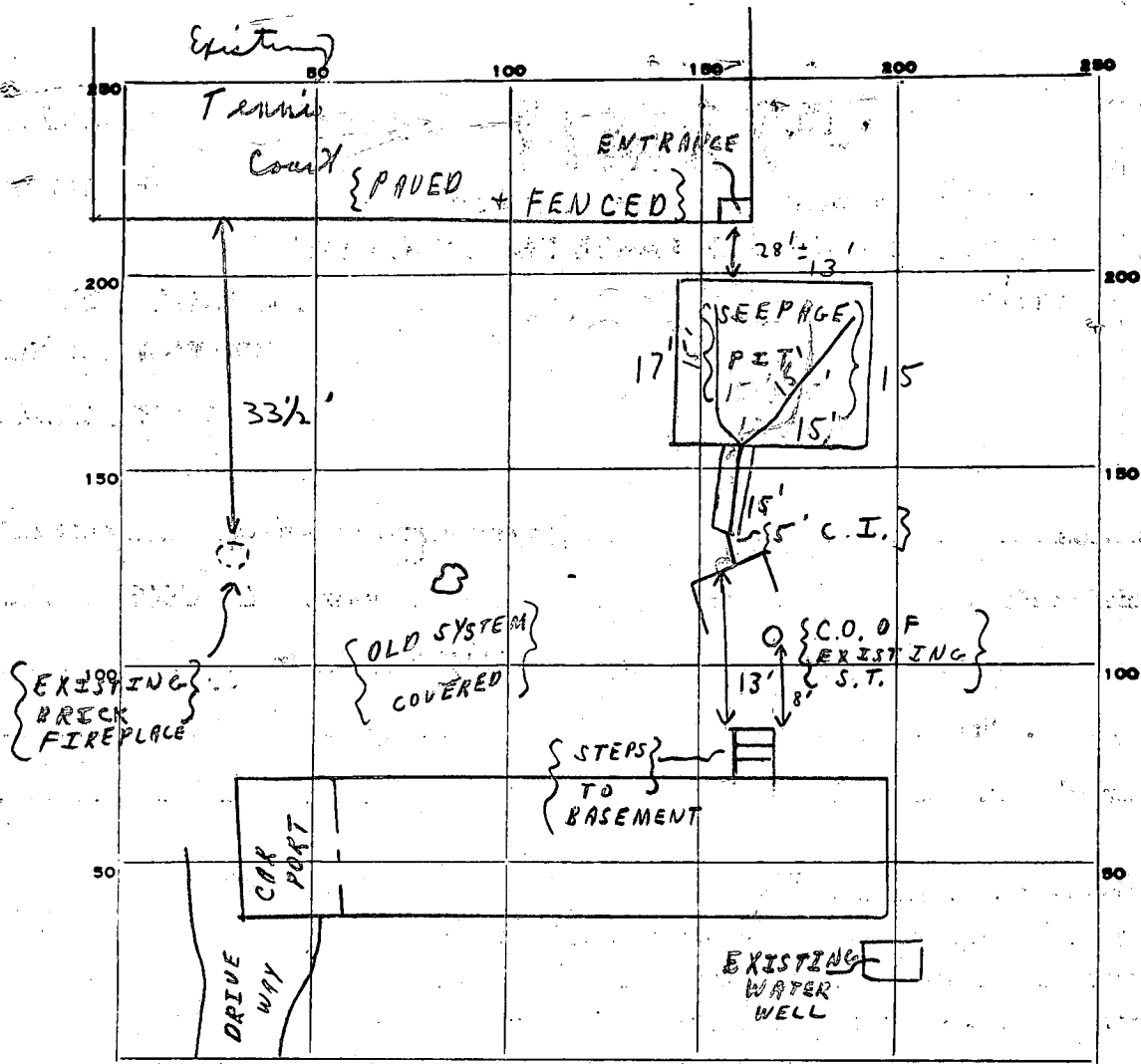

PERMIT CARD

SEPTIC TANK, LEVEL EXISTS

CLEANOUTS EXISTS  
S.T.

DISTRIBUTION BOX, LEVEL                     

TILE FIELD, DEPTH 10 FT. TRENCH WIDTH 5 FT.

GRAVEL DEPTH 2' IN. TOTAL LENGTH 15 FT.

NUMBER OF TRENCHES 1 TOTAL BOTTOM AREA 75 sq'

SEEPAGE PITS, <sup>outside perimeter</sup> 15' x 15' FT. DEPTH BELOW INLET 4' FT. 240

ABSORBENT AREA 315 SQ. FT.

REMARKS 4/16/81 (1) PIT CHECKED BEFORE STONE; (2) STONE  
+ PIPE INSTALLED + SYSTEM COMPLETE TO EXISTING SEPTIC TANK.

DATE SYSTEM APPROVED 4/16/81

INSPECTOR C. B. Stueker

# PERMIT

SEWAGE DISPOSAL SYSTEM

P 01970

A 01393

MARYLAND STATE DEPARTMENT OF HEALTH

HOWARD COUNTY

*recheck price 10:00 Hold*  
*INDEXED 4/20/60 incomplete*

ELLICOTT CITY

DISTRICT 5

DATE 12-4-59

C. Cissel IS PERMITTED TO INSTALL  ALTER

ADDRESS Highland PHONE \_\_\_\_\_

A SEWAGE DISPOSAL SYSTEM LOCATED AT Jenny's Drive off Owen's Brown Rd

SUBDIVISION Baselor ROAD Jenny Drive LOT 11 A

PROPERTY OWNER Colvin Baselor

ADDRESS Ellicott City, RT 4

SPECIFICATIONS

DRAIN FIELD \_\_\_\_\_ DEPTH \_\_\_\_\_ FEET, BOTTOM AREA \_\_\_\_\_ SQ. FT.

SEEPAGE PITS  ABSORBENT SIDE-WALL AREA 552 SQ. FT.

SEPTIC TANK CAPACITY 750 GALLONS

FOR GARBAGE GRINDER, INCREASE DISPOSAL AREA 22% & TANK CAPACITY 50%.

OTHER Dry wells 552 sq. ft of sidewall area below the top 4 ft of clay.

Place the dry well about 50 ft behind the house. 4/20/60 change it to a leaching bed 8 ft to 13 ft deep 300 sq ft bottom area

PLANS APPROVED BY Raymond Hodges DATE 12-4-59 in each of the house

FILL SEPTIC TANK AND DISTRIBUTION BOX WITH WATER BEFORE CALLING FOR AN INSPECTION. COVER NO WORK UNTIL INSPECTED AND APPROVED.

NEITHER THE HOWARD COUNTY COMMISSIONERS NOR THE HEALTH DEPARTMENT IS RESPONSIBLE FOR THE SUCCESSFUL OPERATION OF ANY SYSTEM.

A 01393

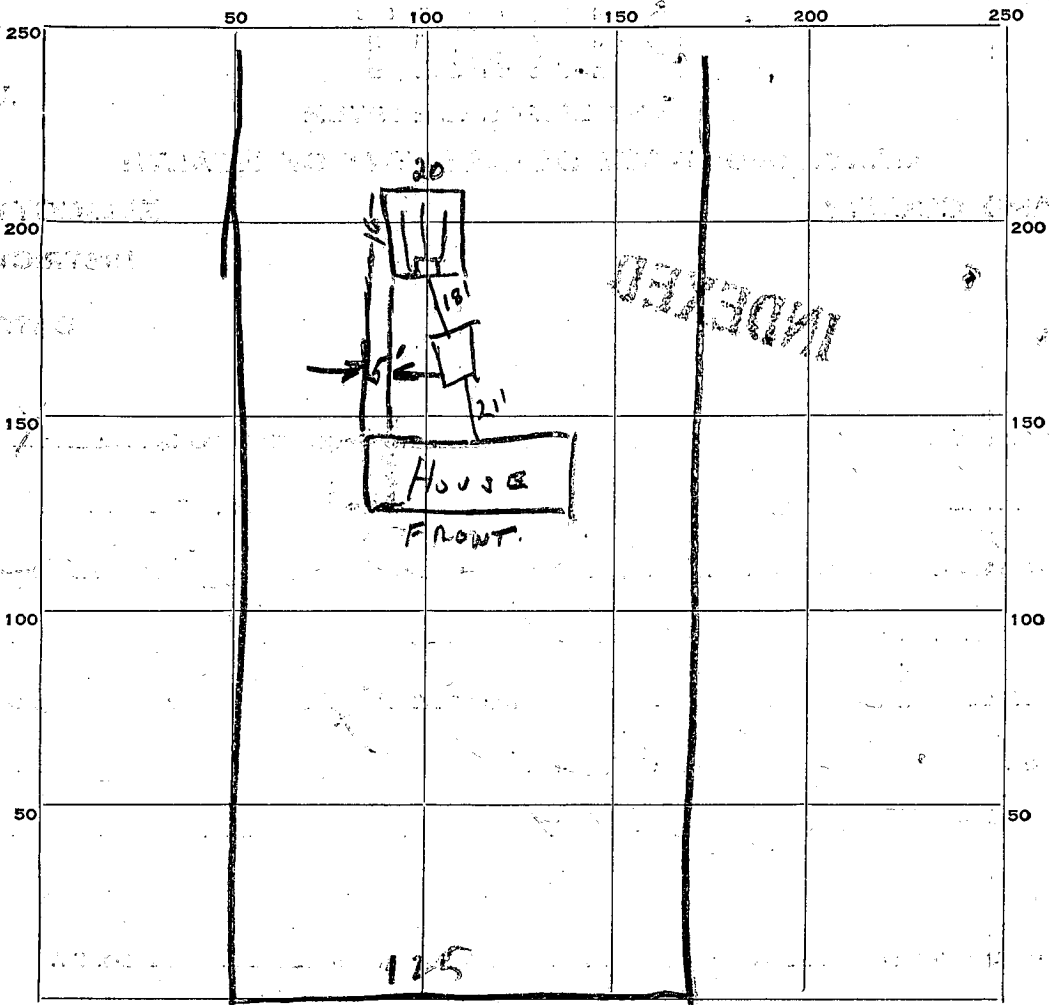

INDICATE NORTH. - NAME ADJOINING ROADWAY AS BASE LINE.

PERMIT CARD \_\_\_\_\_

SEPTIC TANK, LEVEL OK 750 CLEANOUTS OK 8" x 12" Manhole

DISTRIBUTION BOX, LEVEL OK

TILE FIELD, DEPTH \_\_\_\_\_ FT. TRENCH WIDTH \_\_\_\_\_ FT.

GRAVEL DEPTH 3 ft TOTAL LENGTH \_\_\_\_\_ FT.

NUMBER OF TRENCHES \_\_\_\_\_ TOTAL BOTTOM AREA \_\_\_\_\_

SEEPAGE PITS, INSIDE DIAMETER \_\_\_\_\_ FT. DEPTH BELOW INLET \_\_\_\_\_ FT.

ABSORBENT AREA \_\_\_\_\_ SQ. FT.

REMARKS Septic tank set 4 ft to 5 ft below grade  
OK to cover tank and sewer lines  
16 ft x 20 ft bed = 320 sq. FT 3 lines of concrete  
tile. Bed about 11 ft deep.

DATE SYSTEM APPROVED 5-11-60

INSPECTOR J. Henry

4/14/81  
9:30 AM  
Repair pipe

# APPLICATION

SEWAGE DISPOSAL TESTING

STATE OF MARYLAND - DEPARTMENT OF HEALTH AND MENTAL HYGIENE

A \_\_\_\_\_

P \_\_\_\_\_

HOWARD COUNTY HEALTH DEPARTMENT  
ENVIRONMENTAL HEALTH SERVICES

P. O. BOX 473 ELLICOTT CITY, MARYLAND 21043  
TELEPHONE: 992-2330

DISTRICT 5th.

DATE 4/8/81

TO: THE COUNTY HEALTH OFFICER  
ELLICOTT CITY, MARYLAND

I, HEREBY, APPLY FOR THE NECESSARY TEST IN ORDER TO CONSTRUCT (OR RECONSTRUCT) A SEWAGE DISPOSAL SYSTEM.

PROPERTY OWNER Russell Rupp - Jenkins Bros.

ADDRESS 6020 Jerry Drive, Columbia, Md: 21044 PHONE \_\_\_\_\_

PROPERTY LOCATION:

SUBDIVISION \_\_\_\_\_ LOT NO. \_\_\_\_\_

ROAD AND DESCRIPTION OFF Woodbine, Road(?) off Owen Brown Road

SIZE OF LOT \_\_\_\_\_ TYPE BLDG. \_\_\_\_\_ (NUMBER OF BEDROOMS)

THE SYSTEM INSTALLED UNDER THIS APPLICATION IS ACCEPTABLE ONLY UNTIL PUBLIC FACILITIES BECOME AVAILABLE. I FULLY UNDERSTAND THE FEE CONNECTED WITH THE FILING OF THIS PERC TEST APPLICATION IS NON-REFUNDABLE UNDER ANY CIRCUMSTANCES. I ALSO AGREE TO COMPLY WITH ALL M.O.S.H.A. REQUIREMENTS IN TESTING THIS LOT.

(SIGNATURE OF APPLICANT)

APPROVED BY \_\_\_\_\_ FOR \_\_\_\_\_ DATE \_\_\_\_\_

REJECTED BY \_\_\_\_\_ FOR \_\_\_\_\_ DATE \_\_\_\_\_

HOLD PENDING FURTHER TESTS \_\_\_\_\_ DATE \_\_\_\_\_

REASONS FOR REJECTION OR HOLDING \_\_\_\_\_

# THIS IS NOT A PERMIT

SOIL PROFILE

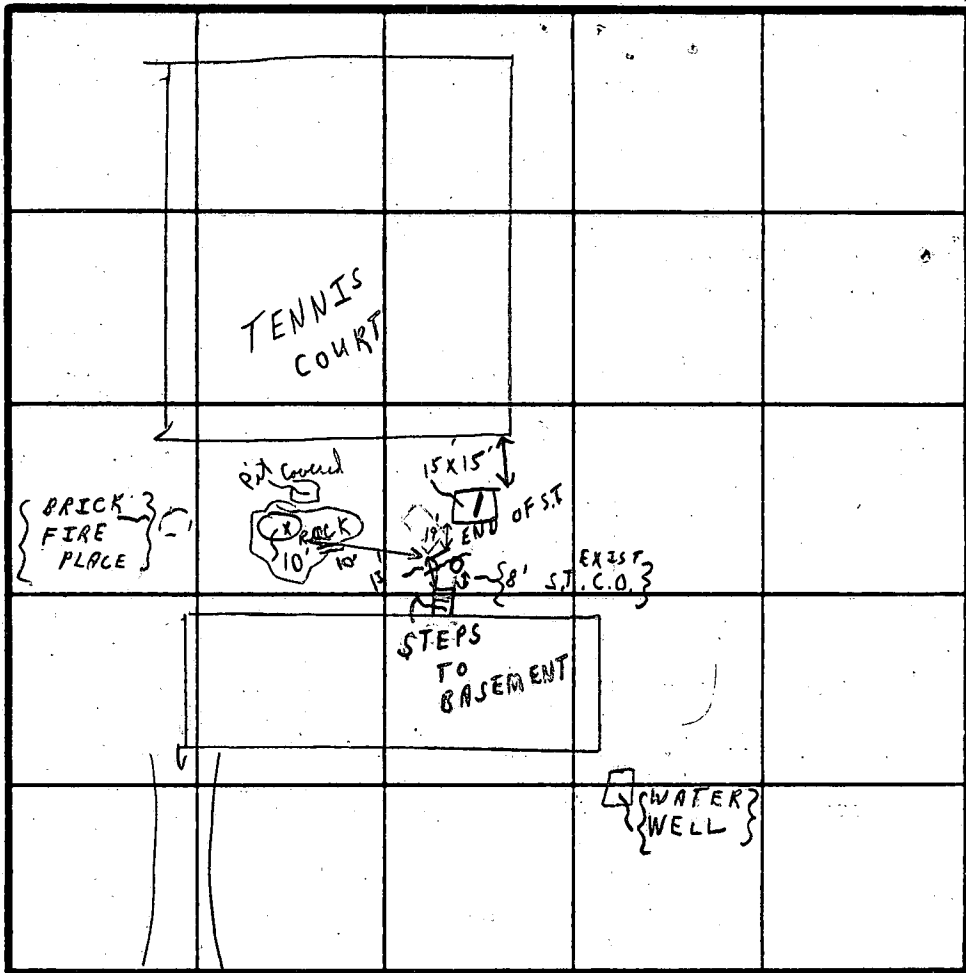
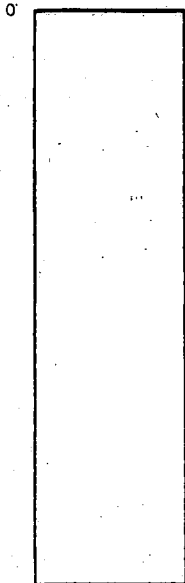

INDICATE NORTH - NAME ADJOINING ROADWAY AS BASE LINE.

JERKYS DR.

SOIL PROFILE

1' - 7"  
CLAY  
7' - 12'  
LOAM

DATE	TEST NO.	DEPTH	PRE-WET		TEST - 1" DROP		TIME
			START	STOP	START	STOP	
4/16/81	1						

REMARKS } AT SITE 4/16/81 APPEARS LIMITED REPAIR AREA TO 1 ONLY  
 9' TO TANK TOP FROM PRESENT GRADE  
 TYPE OF SOIL } 8'-12' Sandy mica loam -  
 TESTED BY } Jenkins Bros  
 ALSO PRESENT } K. ALLEN

EH-12-1079

<b>B 1</b>	<b>4903</b>	SEQUENCE NO. (OEP USE ONLY)	<b>STATE OF MARYLAND PERMIT TO DRILL WELL</b> <i>please print or type</i>	OEP PERMIT NUMBER <b>HO-73-4047</b> <i>fill in this form completely</i>										
<small>(THIS NUMBER IS TO BE PUNCHED IN COLS. 3-6 ON ALL CARDS)</small>														
Date Received <b>1/20/82</b> <i>1:30 pm</i>		OWNER INFORMATION												
Last Name 15 <b>RUPP, RUSSELL</b>		34 Name <b>JERREYS DRIVE</b>												
Street or RFD <b>COLUMBIA MD 21044</b>		Town 57 <b>21044</b>												
<b>B 7 Continued</b>		<b>DRILLER INFORMATION</b>												
Driller's Name <b>George F. Easterday</b>		77 License No. 80 <b>40</b>												
Firm Name <b>T. F. Easterday, Inc.</b>		Address <b>9265 Brown Church Road</b>												
Signature <b>Mt. Airy, Maryland 21771</b>		Date <b>11/3/81</b>												
<b>B 2</b>		<b>WELL INFORMATION</b>												
APPROX. PUMPING RATE (GAL. PER MIN.) <b>5</b>		AVERAGE DAILY QUANTITY NEEDED (GAL. PER DAY) <b>600</b>												
<b>USE FOR WATER (CIRCLE APPROPRIATE BOX)</b>														
<input checked="" type="checkbox"/> HOME (SINGLE OR DOUBLE HOUSEHOLD UNIT ONLY) <input type="checkbox"/> FARMING (LIVESTOCK WATERING & AGRICULTURAL IRRIGATION) <input type="checkbox"/> INDUSTRIAL, COMMERCIAL, STATE AND FEDERAL GOV. OTHER (REQUIRES APPROPRIATION PERMIT) <input type="checkbox"/> PUBLIC OR PRIVATE WATER COMPANY (REQUIRES APPROPRIATION PERMIT AND STATE HEALTH DEPARTMENT APPROVAL) <input type="checkbox"/> TEST, OBSERVATION, MONITORING (MAY REQUIRE APPROPRIATION PERMIT)														
APPROXIMATE DEPTH OF WELL <b>150</b>		APPROXIMATE DIAMETER OF WELL <b>6</b>												
<b>METHOD OF DRILLING (circle one)</b>														
<input checked="" type="checkbox"/> BORED (OR AUGERED) <input type="checkbox"/> JETTED <input type="checkbox"/> JETTED & DRIVEN <input type="checkbox"/> AIR PERCUSSION <input type="checkbox"/> ROTARY (HYDRAULIC ROTARY) <input type="checkbox"/> CABLE <input type="checkbox"/> REVERSE ROTARY <input type="checkbox"/> DRIVE POINT other _____														
<b>REPLACEMENT OR DEEPEINED WELLS (CIRCLE APPROPRIATE BOX)</b>														
<input type="checkbox"/> THIS WELL WILL NOT REPLACE AN EXISTING WELL <input type="checkbox"/> THIS WELL WILL REPLACE A WELL THAT WILL BE ABANDONED AND SEALED <input checked="" type="checkbox"/> THIS WELL WILL REPLACE A WELL THAT WILL BE USED AS A STANDBY <input type="checkbox"/> THIS WELL WILL DEEPEIN AN EXISTING WELL PERMIT NUMBER OF WELL TO BE REPLACED OR DEEPEINED (IF AVAILABLE) 41														
<i>Not to be filled in by driller (OEP USE ONLY)</i>														
APPROX. PERMIT NUMBER <b>G A P</b>		PERMIT No. <b>HO-73-4047</b>												
FORCE <b>FS</b>		WRITE INITIALS IN BOX												
<b>B 5</b>		<b>SPECIAL CONDITIONS 8-63</b>												
<table border="1" style="width:100%; border-collapse: collapse;"> <tr> <td style="width:15%;">1</td> <td style="width:15%;">2</td> <td style="width:15%;">3</td> <td style="width:15%;">4</td> <td style="width:15%;">5</td> <td style="width:15%;">6</td> <td style="width:15%;">7</td> <td style="width:15%;">8</td> <td style="width:15%;">9</td> <td style="width:15%;">0</td> </tr> </table>					1	2	3	4	5	6	7	8	9	0
1	2	3	4	5	6	7	8	9	0					
<b>B 3</b>		<b>LOCATION OF WELL</b>												
COUNTY <b>Howard County</b>		SUBDIVISION												
SECTION <b>44</b>		LOT <b>46</b>												
NEAREST TOWN <b>Simpsonville</b>		MILES FROM TOWN (enter 0 if in town) <b>2</b>												
<b>B 4</b>		<b>DIRECTION OF WELL FROM TOWN (CIRCLE BOX)</b>												
		<b>ON WHICH SIDE OF ROAD (CIRCLE APPROPRIATE BOX)</b> <input type="checkbox"/> NORTH <input checked="" type="checkbox"/> SOUTH <input type="checkbox"/> WEST <input type="checkbox"/> EAST												
SHOW MAJOR FEATURES OF BOX & LOCATE WELL WITH AN X		SOURCES OF DRILLING WATER 1. <b>21' casing</b> 2. <b>1 1/2' above gr</b> 3. <b>19' - open</b> <b>5 - bags cement</b> <b>11/20/82 js</b>												
DRAW A SKETCH BELOW SHOWING LOCATION OF WELL IN RELATION TO NEARBY TOWNS AND ROADS AND GIVE DISTANCE FROM WELL TO NEAREST ROAD JUNCTION		NOT TO BE FILLED IN BY DRILLER HEALTH DEPARTMENT APPROVAL <b>Howard</b> COUNTY NAME <b>A31317</b> COUNTY NO. OEP SIGNATURE     STATE HEALTH CIRCLE BOX <b>Frank A. Skinner Sanitarian</b> DATE ISSUED <b>11/02/81</b> CO SIGNATURE <b>Frank Skinner</b> NORTH GRID <b>498</b> EAST GRID <b>0833</b> EXPIRES <b>050282</b>												

C1 1331 SEQUENCE NO. (OEP USE ONLY)

STATE OF MARYLAND WELL COMPLETION REPORT

THIS REPORT MUST BE SUBMITTED WITHIN 45 DAYS AFTER WELL IS COMPLETED.

(THIS NUMBER IS TO BE PUNCHED IN COLS. 3-6 ON ALL CARDS)

COUNTY NUMBER: A31317

Date Received (OEP use only)

DATE WELL COMPLETED: 7/20/80

Depth of Well: 300 (TO NEAREST FOOT)

PERMIT NO. FROM "PERMIT TO DRILL WELL": 10-73-4047

OWNER: Rupp Russell (last name, first name); STREET OR RFD: 6020 Jerry's Drive; TOWN: Simpsonville

SUBDIVISION, SECTION, LOT

WELL LOG table with columns: DESCRIPTION, FEET (FROM, TO), Check if water bearing. Rows include TOP SOIL, CLAY, SHALE, MICA, SANDSTONE, etc.

GROUTING RECORD: WELL HAS BEEN GROUTED (Y), TYPE OF GROUTING MATERIAL: CEMENT (CM), BENTONITE CLAY (BC), NO. OF BAGS: 5, NO. OF POUNDS: 570

CASING RECORD: casing types (ST, CO, PL, OT), MAIN CASING TYPE: ST, Nominal diameter: 6, Total depth: 21

OTHER CASING (if used) table with columns: diameter, depth from

SCREEN RECORD: screen type (ST, BR, HO, PL, OT), SLOT SIZE, DIAMETER OF SCREEN

DEPTH (nearest ft.) table with columns: depth, casing height

CIRCLE APPROPRIATE BOX: A WELL WAS ABANDONED AND SEALED WHEN THIS WELL WAS COMPLETED

I HEREBY CERTIFY THAT THIS WELL HAS BEEN CONSTRUCTED IN ACCORDANCE WITH COMAR 10.17.13

DRILLERS IDENT. NO. 40; DRILLERS SIGNATURE: Glenn R. Antlerday

SITE SUPERVISOR (sign of driller or journeyman responsible for sitework if different from permittee)

GRAVEL PACK: IF WELL DRILLED WAS FLOWING WELL, CIRCLE BOX (F)

OEP USE ONLY (NOT TO BE FILLED IN BY DRILLER)

TELESCOPE CASING, LOG INDICATOR, OTHER DATA

PUMPING TEST: C 3 (seq no), HOURS PUMPED: 3, PUMPING RATE: 1, METHOD USED TO MEASURE PUMPING RATE: BUCKET

PUMP INSTALLED: YES (Y), DRILLER WILL INSTALL PUMP (Y), TYPE OF PUMP USED: A (air), CAPACITY: GALLONS PER MINUTE

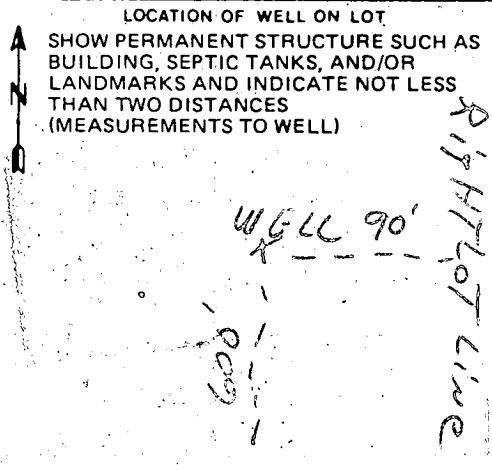

OVEN BROWN ICD

# APPLICATION

SEWAGE DISPOSAL TESTING

MARYLAND STATE DEPARTMENT OF HEALTH

A 01393

P 01970

HOWARD COUNTY

ELLICOTT CITY

750 Gallon Tank

DISTRICT 5

Dry Wells 552 sq ft sidewall area  
below the top 4 ft of Clay

DATE 7-16-59

Place the dry well about 50 ft behind  
the house

TO: THE COUNTY HEALTH OFFICER  
ELLICOTT CITY, MARYLAND

I, HEREBY, APPLY FOR THE NECESSARY TESTS IN ORDER TO CONSTRUCT (OR RECONSTRUCT) A SEWAGE DISPOSAL SYSTEM.

PROPERTY OWNER Bassler, Calvin

ADDRESS Ellicott City, Rt. 4.

PHONE Atlas 6-2756

PROPERTY LOCATION:

SUBDIVISION Bassler's Subd.

LOT NO. 11

A

ROAD AND DESCRIPTION Jerry's Dr., off Owen Brown Rd.

OCCUPANT

PHONE

PERSON TO CONSTRUCT SYSTEM

ADDRESS

PHONE

SIZE OF LOT 1.8 acres.

TYPE BLDG 3

NUMBER OF BEDROOMS

IF NOT SINGLE RESIDENCE DESCRIBE

SIGNATURE OF APPLICANT

Calvin S. Bassler

APPROVED BY

Raymond Hodges FOR Dry Well

DATE

8/20/59

REJECTED BY

FOR

(KIND OF SYSTEM)

DATE

HOLD PENDING FURTHER TESTS

DATE

REASONS FOR REJECTION OR HOLDING

# THIS IS NOT A PERMIT

A 01393

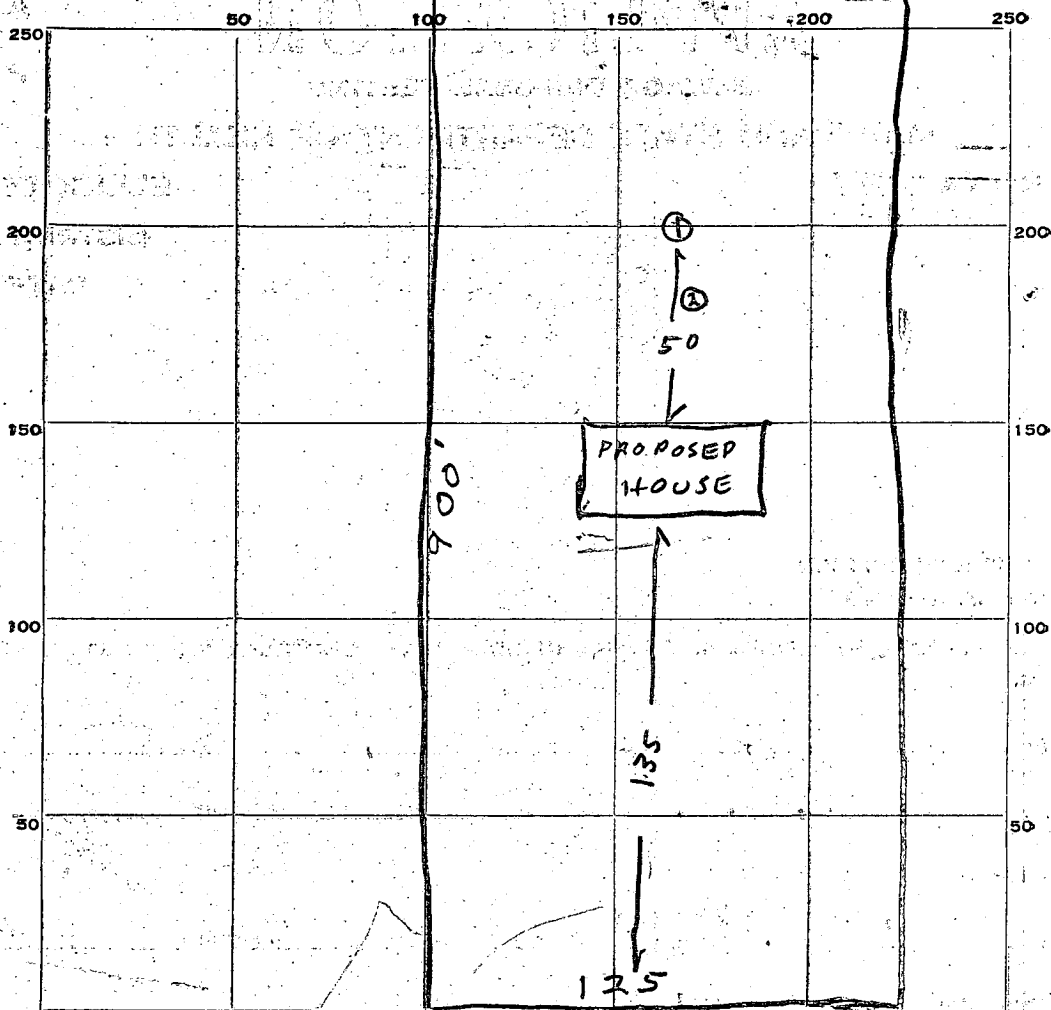

INDICATE NORTH. - NAME ADJOINING ROADWAY AS BASE LINE.

← TO OWEN BROWN RD.

JERRY'S DRIVE

DATE	TEST NO.	DEPTH	PRE-WET		TEST - 1" DROP		TIME
			START	STOP	START	STOP	
8/26/59	1	9	954	1008	1008	1030	22 min
⊥	2	3	1026	1035	little perc		15 min 1/2"
4/20/60	3	12	1030	1034	1034	1042	8 min
⊥	4	12	1032	1034	1034	1038	4 min
⊥	5	12	1034	1037	1037	1043	6 min

SOIL AUGER FINDING ⊕ Top 6ft Red Clay Bottom 3' sand & clay

TESTED BY Raymond Hodges 4/20/60 R H

REMARKS Heavy rain previous day

ALSO PRESENT Calvin Bassler LOT NO. 11

4/20/60 Benjamin & Bassler

Plat of Property known as # 6020 Jerry's Drive, also known as Lot # 11, Block A, as shown on Plat of " EDWIN BASSLER " and recorded among The Land Records of Howard County in Plat Book 5, Folio 72.

NOTE: THIS HOUSE IS NOT LOCATED IN THE FLOOD PLAIN.

6/17/88  
 VISITED SITE  
 MRS. CURTIS  
 DOES NOT  
 KNOW  
 LOCATION  
 OF TANK  
 OR BECK  
 CALLED  
 HUSBAND  
 LEFT  
 MESSAGE  
 RH

N02°00'W 20.76'

N10°41'W 24.27'

Lot 11  
 Blk. "A"

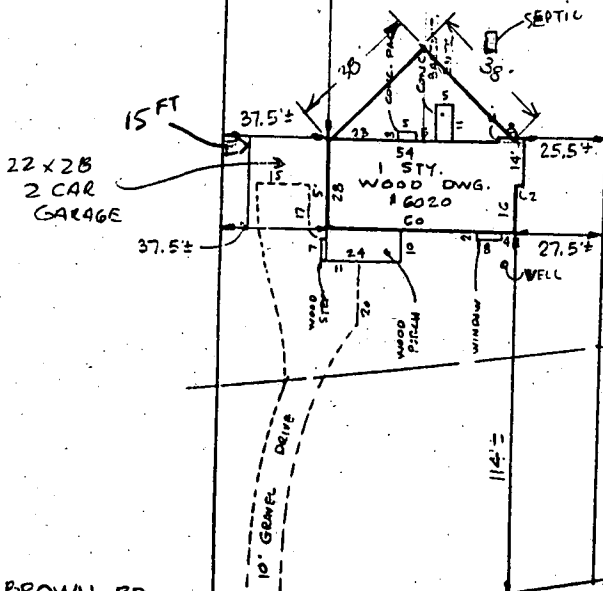
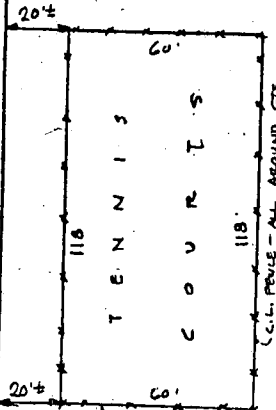

N 70° 12' E 523.76'



*Sourabh Munda*

THIS PLAT IS NOT INTENDED FOR THE USE IN THE ESTABLISHMENT OF PROPERTY LINES

This is to certify that the improvements indicated hereon are located as shown. This is not a property line survey and should not be used as such.

1641± TO OWEN BROWN RD.

JERRY'S DRIVE  
 22' Mac. Paving  
 50' TRW  
 22' Mac. Paving  
 22' Mac. Paving  
 22' Mac. Paving

DON LYNCH ASSOC., INC.  
 4907 HARFORD ROAD  
 BALTIMORE, MD. 21214

Scale: 1" = 40' Date: 12/8/87

# HOWARD COUNTY HEALTH DEPARTMENT

JOYCE M. BOYD, M.D., M.P.H.  
COUNTY HEALTH OFFICER



Bureau of Environmental Health  
3525 Ellicott Mills Drive  
Ellicott City, Maryland 21043

Director - 461-9956  
Water & Sewerage, Permits - 461-9933  
Community Environmental Health - 461-9944  
Technical Services - 461-9955

February 24, 1989

Mr. Thomas Curtis  
6020 Jerry's Drive  
Columbia, Maryland 21044

RE: Building Permit No. 22255  
Proposed Inground Pool  
6020 Jerry's Drive

Dear Mr. Curtis:

This is to advise that this office cannot recommend approval of the above referenced building permit application at this time.

The location proposed conflicts with the installed septic system and with the area which must be reserved for future septic repair.

If the property were connected to public sewer, this office would have no objection to the proposed location. If the property remains on a septic system, a pool location beyond the tennis court would present no problem to this office.

If you have any questions relative to this matter, please call me at 461-9933.

Very truly yours,

*Craig Williams*

Craig Williams, Director  
Water and Sewerage Program

CW:JR

cc: Maryland Pools

Ms. Avis Corbin, Chief  
Bureau of Licenses and Permits

*Building Permit 22255 not signed as of 6-6-95  
Not hooked to public water or sewer as of 6-16-95  
Aur*