

W.P.I.
12/15/84

Approved
11/15/84
C. Williams

PERMIT

P 34569

A 31701

SEWAGE DISPOSAL SYSTEM

MARYLAND STATE DEPARTMENT OF HEALTH*

HOWARD COUNTY
BUREAU OF ENVIRONMENTAL HEALTH
992-2330

ELLICOTT CITY
DISTRICT 4th

04-342214
INDEXED

DATE 11/14/84

Dennis Feaga IS PERMITTED TO INSTALL ALTER

ADDRESS 1625 S Henryton Road, Marriottsville, MD 21104 PHONE 442-5623

SUBDIVISION Frack & Schmidt ROAD 1230 Long Corner Road LOT 3

PROPERTY OWNER Robert Haughton

ADDRESS _____

IF GARBAGE GRINDER IS USED INCREASE SEPTIC TANK CAPACITY BY 50% AND ABSORPTION AREA BY 22%.

GARBAGE GRINDER? YES _____ NO

SEPTIC TANK CAPACITY 1000 GALLONS NUMBER OF BEDROOMS 3

TRENCHES - 158 sq. ft. per bedroom. Trench to be 2 feet wide. Inlet 3 feet below original grade. Bottom maximum depth 8 feet below original grade. Effective area begins at 3 feet below original grade. 5 feet of stone below distribution pipe. LOCATION: Start the trench 148 feet from the center of Long Corner Road 33 feet from the left lot line as seen when facing the lot from Long Corner Road. Run trench(s) along level toward rear of property. NOTE: No trench to exceed 100 feet in length. If more than one trench used, a distribution box is required. Trenches to be installed on level ground. Call for inspection of trench before and after gravel is installed. Provide 6" - 8" diameter cleanout and cap to grade or above on septic tank.

BLDG. PERMIT SIGNED

AND RETURNED 3/8/92
Serial # 4247 / Simpson

PLANS APPROVED BY Craig Williams DATE 11/15/84

COVER NO WORK UNTIL INSPECTED AND APPROVED.

NEITHER THE HOWARD COUNTY COUNCIL NOR THE HEALTH DEPARTMENT IS RESPONSIBLE FOR THE SUCCESSFUL OPERATION OF ANY SYSTEM.

NOTE: IF TRENCH IS USED CALL FOR INSPECTION BEFORE AND AFTER PLACING GRAVEL IN TRENCH.

NOTE: NO DRY WELL SHALL EXCEED 15 FOOT IN DIAMETER. NO ABSORPTION TRENCH TO EXCEED 100 FEET IN LENGTH.

NOTE: ALL PIPE FROM HOUSE TO SEPTIC TANK MUST BE CAST IRON OR SCHEDULE 40 PVC OR ABS.

PERMIT VOID AFTER THREE YEARS.

NOTE: INSTALL STAND PIPE ON SEPTIC TANK AND DRY WELL. STAND PIPES MUST BE 6 INCHES IN DIAMETER. CAST IRON CONCRETE OR TERRA COTTA, OR PVC OR ABS ACCEPTED. IF TOP OF SEPTIC TANK IS DEEPER THAN 3 FEET MANHOLE TO GRADE REQUIRED.

BLDG. PERMIT SIGNED

AND RETURNED 4/29/83
Serial # 11427 Pool

BLDG. PERMIT SIGNED

AND RETURNED 3/24/84
Serial # 54479

*INSTALLER IS RESPONSIBLE FOR OBTAINING FINAL APPROVAL ON THIS PERMIT

*CALL 992-2330 FOR INSPECTION OF SEPTIC SYSTEMS. Gene Arnold Tennant Co
EH - 2-1082

A 31701

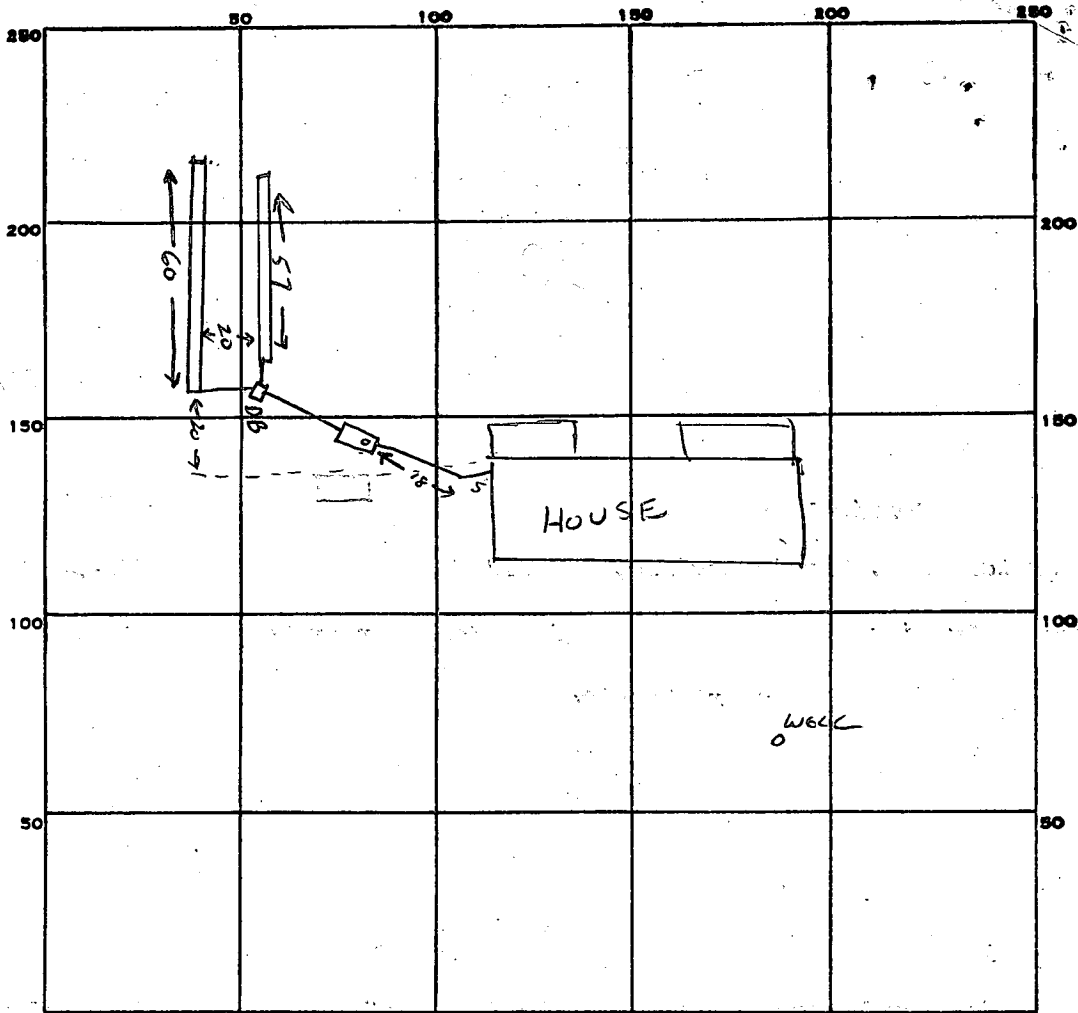

INDICATE NORTH. - NAME ADJOINING ROADWAY AS BASE LINE.

PERMIT CARD

SEPTIC TANK, LEVEL

CLEANOUTS ST

DISTRIBUTION BOX, LEVEL

TILE FIELD, DEPTH 8 FT. TRENCH WIDTH 2 FT.

GRAVEL DEPTH 5 FT IN. TOTAL LENGTH 117 FT.

NUMBER OF TRENCHES 2 (30+67) ONE SIDEWALL TOTAL BOTTOM AREA 585

SEEPAGE PITS, INSIDE DIAMETER - FT. DEPTH BELOW INLET - FT.

ABSORBENT AREA 585 SQ. FT.

REMARKS TRENCHES OK TO ADD GRAVEL 11/15/84 CW

11/15/84 OK TO COVER ALL WORK CW.

DATE SYSTEM APPROVED

11/15/84

INSPECTOR

Carlton

SUBDIVISION: FRACK & SCHMIDT PROPERTY LOT NUMBER: 3

DRY WELL OR DRY WELL AND TRENCH

		_____ sq. ft./bedroom
	<u>Septic Tank</u>	<u>Minimum Total square Feet</u>
3 bedroom	1000 gallon	_____
4 bedroom	1250 gallon	_____
5 bedroom	1500 gallon	_____

Inlet _____ feet below original grade.
 Bottom maximum depth _____ feet below original grade.
 Effective area begins at _____ feet below original grade.

NOTE: If trench is used to make up absorbent area, run the trench on level ground and leave a 5 foot earth buffer between dry well and trench. No trench is to exceed 100 feet in length. Trench inlet to be same as dry well, with _____ feet of stone below distribution pipe.

TRENCHES

150 sq. ft./bedroom

Trench to be 2 wide.
 Inlet 3 feet below original grade.
 Bottom maximum depth 8 feet below original grade.
 Effective area begins at 3 feet below original grade.
5 feet of stone below distribution pipe.

- NOTE:
- (1) No trench to exceed 100 feet in length.
 - (2) If more than one trench used, a distribution box is required.
 - (3) Trenches to be installed on level ground.
 - (4) Call for inspection of trench before gravel is installed.
 - (5) Provide 6"-8" diameter cleanout and cap to grade or above on septic tank and drywell.
 - (6) If a Garbage disposal is used, increase septic tank capacity by 50% and increase absorbant sidewall area by 22%.

LOCATION: START THE TRENCH 148 FT FROM THE CENTER
OF LONG CORNER RD 33 FT FROM THE LEFT LOT LINE
AS SEEN WHEN FACING THE LOT FROM LONG CORNER RD.
RUN TRENCH(S) ALONG LEVEL TOWARD REAR OF PROPERTY

11/15/84 C. Williams

APPLICATION

SEWAGE DISPOSAL TESTING

STATE OF MARYLAND - DEPARTMENT OF HEALTH AND MENTAL HYGIENE

HOWARD COUNTY HEALTH DEPARTMENT
ENVIRONMENTAL HEALTH SERVICES

P. O. BOX 473 ELLICOTT CITY, MARYLAND 21043
TELEPHONE 992-2330

A 31701

P _____

DISTRICT 4th

DATE 11/10/81

TO THE COUNTY HEALTH OFFICER
ELLICOTT CITY, MARYLAND

I HEREBY APPLY FOR THE NECESSARY TEST IN ORDER TO CONSTRUCT (OR RECONSTRUCT) A SEWAGE DISPOSAL SYSTEM.

PROPERTY OWNER MR. & MRS. JAMES FRACK

ADDRESS P.O. Box 24, Monkton, Md. 21111 PHONE 771-4613

PROPERTY LOCATION NEW 3

SUBDIVISION LOTS 1 & 2, FRACK & SCHMIDT PROPERTY LOT NO. 2

ROAD AND DESCRIPTION N/S INTERSECTION OF PERIN SHOP ROAD AND LONG CORNER ROAD

SIZE OF LOT 20 Ac. TYPE BLDG. RESIDENTIAL 3BR

(NUMBER OF BEDROOMS)

THE SYSTEM INSTALLED UNDER THIS APPLICATION IS ACCEPTABLE ONLY UNTIL PUBLIC FACILITIES BECOME AVAILABLE. I FULLY UNDERSTAND THE

TESTED WITH THE FILING OF THIS PERC TEST APPLICATION IS NON-REFUNDABLE UNDER ANY CIRCUMSTANCES. I ALSO AGREE TO COMPLY

WITH ALL MOSHA REQUIREMENTS IN TESTING THIS LOT Ronald B. Carter
(SIGNATURE OF APPLICANT)

APPROVED BY _____ FOR _____ DATE _____

REJECTED BY _____ FOR _____ DATE _____

HOLD PENDING FURTHER TESTS _____ DATE _____

REASONS FOR REJECTION OR HOLDING _____

THIS IS NOT A PERMIT

LOT #2

HOLE ELEVATION

⑨ = HIGHEST
 ④ ⑤ ③ = NEXT HIGH
 ① ⑧ ② = NEXT LOW
 ⑥ ⑦ = LOWEST

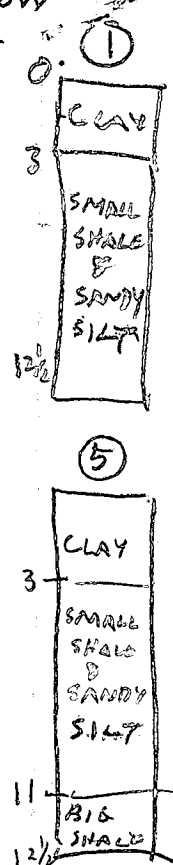
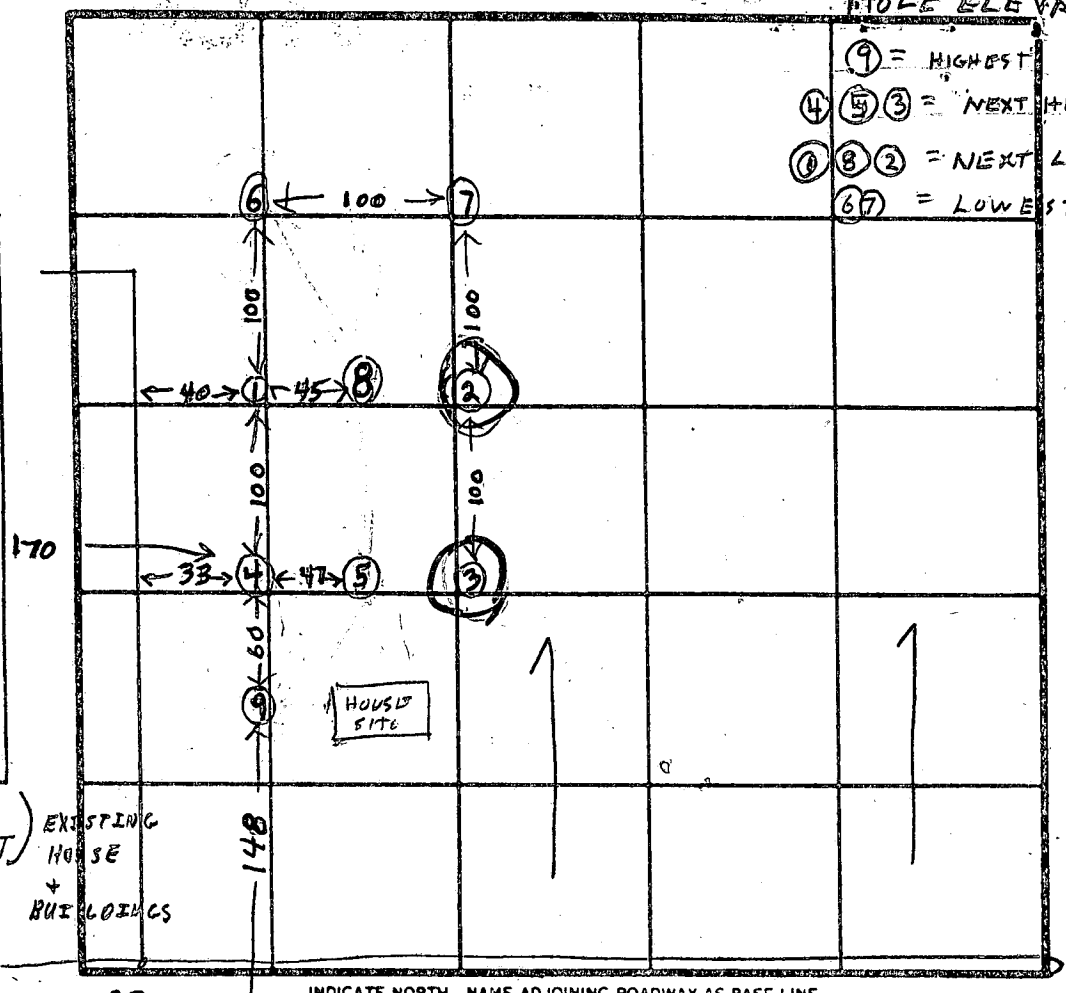
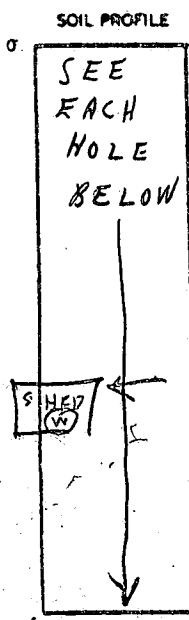

(FIELD SHEET) EXISTING HOUSE + BUILDINGS

C/L OF RD LONG CORNER ROAD

SOIL PROFILE	DATE	TEST NO.	DEPTH	PRE-WET		TEST - 1" DROP		TIME	RESULT
				START	STOP	START	STOP		
	11/17/81	1S	4'	10:11	10:20	10:20	10:40	10	OK
		1D	7 1/2'	10:12	10:14	10:14	10:20	6	OK
		2D	8'	10:16	3:0 sec 1st	70 sec 2nd			FAST
		2D REFILL	8'	10:18	40 sec 1st	110 sec 2nd			FAST
		2S	4 1/2'	10:19	10:50	little per			SLOW
		3D	8 1/2'	10:35	17 sec 1st	10 sec 2nd			FAST
		3V	2 1/2'	TOP	2 FT CLAY	MID	2 FT SAND		VISUAL
		4D	9 1/2'	10:40	10:46	10:46	1:00	14	OK
		4S	4'	10:44	1st	2 sec 2nd	60 sec		FAST
		4S REFILL	4'	10:48	1st	2 sec 2nd	1:35 sec		OK
		1V	12 1/2'	SEE	SOIL PROFILE				VISUAL
		5S	2 1/2'	11:24	11:29	11:29	11:40	11	OK
		5D	4'	11:27	11:30	11:30	11:34	4	OK
		5V	SEE	SOIL PROFILE					

REMARKS { NO TESTS 11/13/81 C.R.D. }

TYPE OF SOIL GENERALLY - CLAYISH NEAR TOP BUT WEATHERED SILTY SANDY SHALE MATERIAL ANTHONY SURVEYOR

TESTED BY R. HODGES

ALSO PRESENT MILLER DIGGER KIBLER DIGGER

EM-12-1079

CURVE DATA

NO.'S	R	ARC	Δ	CHORD	T
11-12	925.00'	92.31'	05°43'04"	583°51'32"E - 92.27'	46.19'

NOTES:

1. THE LOT SHOWN HEREON COMPLIES WITH THE MINIMUM OWNERSHIP WIDTH AND LOT AREA AS REQUIRED BY THE MARYLAND STATE DEPARTMENT OF HEALTH AND MENTAL HYGIENE.
2. THIS AREA DESIGNATES A PRIVATE SEWAGE EASEMENT OF 10,000 SQUARE FEET AS REQUIRED BY THE MARYLAND STATE DEPARTMENT OF HEALTH AND MENTAL HYGIENE FOR INDIVIDUAL SEWAGE DISPOSAL. IMPROVEMENTS OF ANY NATURE IN THIS AREA ARE RESTRICTED UNTIL PUBLIC SEWAGE IS AVAILABLE. THESE EASEMENTS SHALL BECOME NULL AND VOID UPON CONNECTION TO PUBLIC SEWAGE SYSTEM. THE COUNTY HEALTH OFFICER SHALL HAVE THE AUTHORITY TO GRANT VARIANCES FOR ENCROACHMENTS INTO THE PRIVATE SEWAGE EASEMENT. RECORDATION OF A MODIFIED SEWAGE EASEMENT SHALL NOT BE NECESSARY.
3. DENOTES FIELD LOCATION OF PERCOLATION TESTS.
4. PERCOLATION AREAS AND WATER WELLS FOR ADJACENT LOTS WILL BE SHOWN WHERE PERTINENT.

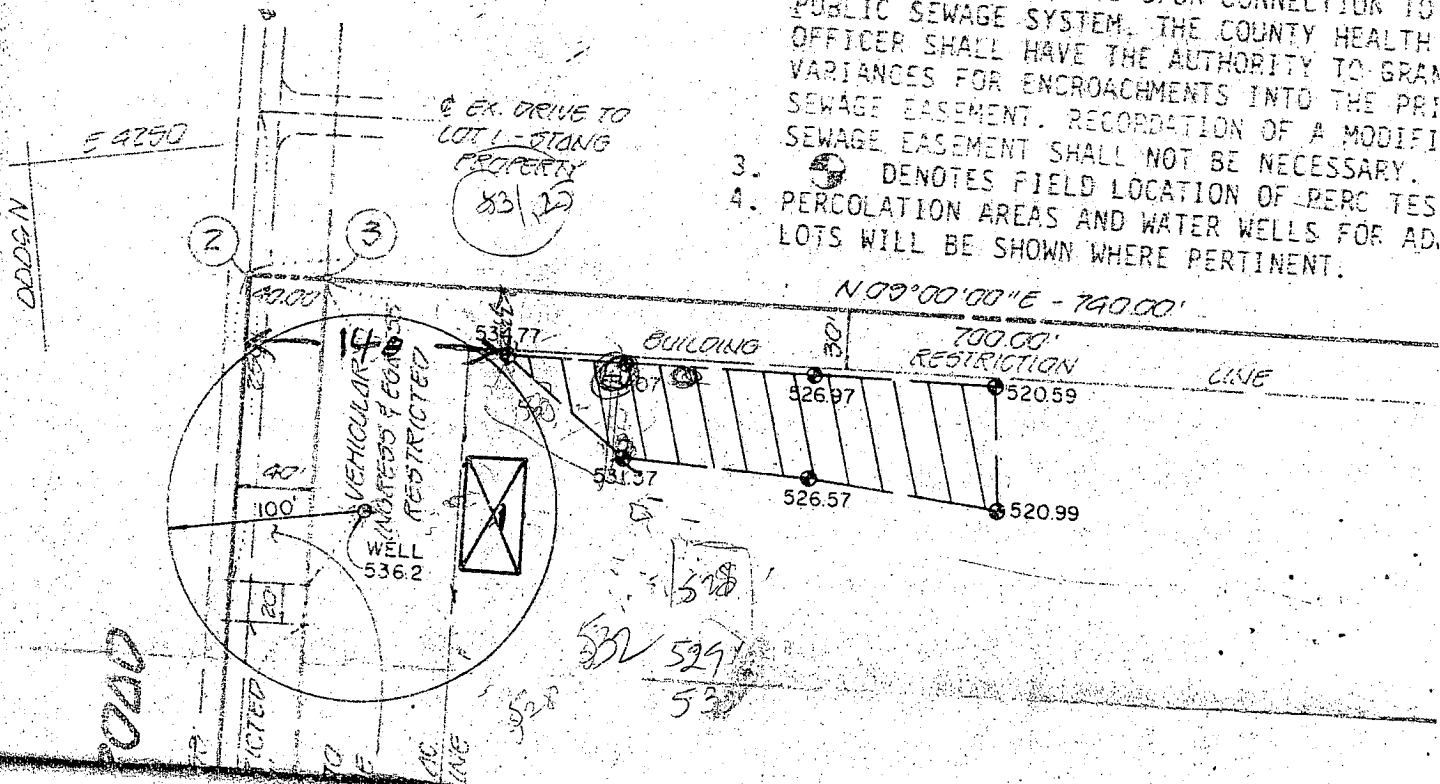

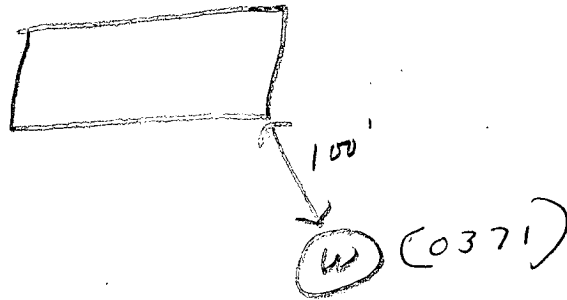

Long Corner

- 12/5/84 all work outside completed & covered.
could not inspect. Line appears to be
around 4 ft below grade. JS
- 2/19/85 - P.R.V. installed inside house. JS.

B 1 3608

SEQUENCE NO. (OEP USE ONLY)

STATE OF MARYLAND PERMIT TO DRILL WELL

OEP PERMIT NUMBER

H0-81-0371

(THIS NUMBER IS TO BE PUNCHED IN COLS. 3-6 ON ALL CARDS)

please print or type

fill in this form completely

Date Received

12/01/83

OWNER INFORMATION

HAUGHTON ROBERT

5941 HUNT CIRCLE RD

EIKRIDGE MOUNT AIRY

Robert K. Ardingner

DRILLER INFORMATION HARLEY WELL DRILLING INC.

PO Box 853

Robert K. Ardingner

Signature Date 11/30/83

B 3

LOCATION OF WELL

HOWARD

FRACKTSEMIOT

SECTION LOT 3

MOUNT AIRY

MILES FROM TOWN (enter 0 if in town) 3 MI

B 4

DIRECTION OF WELL FROM TOWN (CIRCLE BOX)

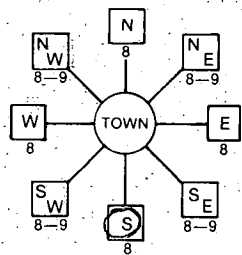

LONG CORNER RD

ON WHICH SIDE OF ROAD (CIRCLE APPROPRIATE BOX)

80 DISTANCE FROM ROAD ENTER E or MI E

B 2

WELL INFORMATION

APPROX. PUMPING RATE (GAL. PER MIN.) 3

AVERAGE DAILY QUANTITY NEEDED (GAL. PER DAY) 800

USE FOR WATER (CIRCLE APPROPRIATE BOX)

- D HOME (SINGLE OR DOUBLE HOUSEHOLD UNIT ONLY)
F FARMING (LIVESTOCK WATERING & AGRICULTURAL IRRIGATION)
I INDUSTRIAL, COMMERCIAL, STATE AND FEDERAL GOV. OTHER (REQUIRES APPROPRIATION PERMIT)
P PUBLIC OR PRIVATE WATER COMPANY (REQUIRES APPROPRIATION PERMIT AND STATE HEALTH DEPARTMENT APPROVAL)
T TEST, OBSERVATION, MONITORING (MAY REQUIRE APPROPRIATION PERMIT)

NOT TO BE FILLED IN BY DRILLER HEALTH DEPARTMENT APPROVAL

HOWARD COUNTY NAME A 31701 COUNTY NO.
OEP SIGNATURE STATE HEALTH INSERT S
DATE ISSUED 12/07/83 Frank Skerrin 6/7/84
NORTH GRID 548000 EAST GRID 0757000

APPROXIMATE DEPTH OF WELL 200 FEET

APPROXIMATE DIAMETER OF WELL 6" NEAREST INCH

METHOD OF DRILLING (circle one)

BORED (or Augered) JETTED Jetted & DRIVEN
AIR-ROTARY AIR-PERCussion ROTARY (Hydraulic Rotary)
CABLE REVERSE-ROTARY DRIVE-POINT
other

REPLACEMENT OR DEEPEMED WELLS (CIRCLE APPROPRIATE BOX)

- N THIS WELL WILL NOT REPLACE AN EXISTING WELL
Y THIS WELL WILL REPLACE A WELL THAT WILL BE ABANDONED AND SEALED
S THIS WELL WILL REPLACE A WELL THAT WILL BE USED AS A STANDBY
D THIS WELL WILL DEEPEM AN EXISTING WELL
PERMIT NUMBER OF WELL TO BE REPLACED OR DEEPEMED (IF AVAILABLE)

Not to be filled in by driller (OEP USE ONLY)

APPROP. PERMIT NUMBER GAP

FORCE FS WRITE INITIALS IN BOX PERMIT No. H0-81-0371

SPECIAL CONDITIONS

SHOW MAJOR FEATURES OF BOX & LOCATE WELL WITH AN X

SOURCES OF DRILLING WATER

- 1. Community water
2.
3.

WRITE THE BOX NUMBER FROM THE MAP HERE

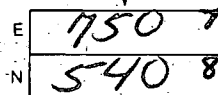

DRAW A SKETCH BELOW SHOWING LOCATION OF WELL IN RELATION TO NEARBY TOWNS AND ROADS AND GIVE DISTANCE FROM WELL TO NEAREST ROAD JUNCTION

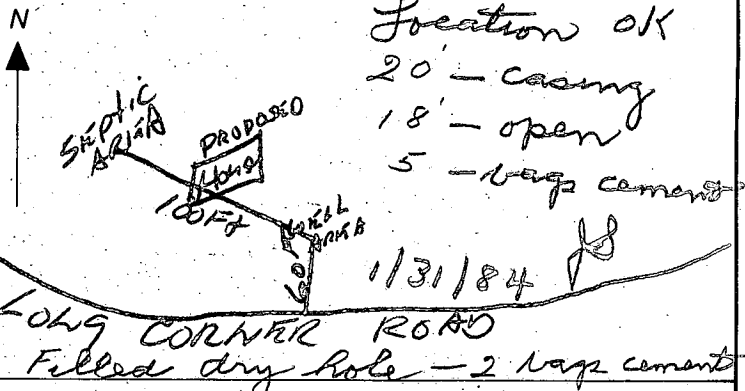

C1 0889

SEQUENCE NO. (OEP USE ONLY)

STATE OF MARYLAND WELL COMPLETION REPORT

THIS REPORT MUST BE SUBMITTED WITHIN 45 DAYS AFTER WELL IS COMPLETED.

(THIS NUMBER IS TO BE PUNCHED IN COLS. 3-6 ON ALL CARDS)

COUNTY NUMBER A 31701

DATE RECEIVED

DATE WELL COMPLETED 013184

DEPTH OF WELL 300 (TO NEAREST FOOT)

PERMIT NO. FROM 'PERMIT TO DRILL WELL' 40-81-0371

OWNER Haughton Robert, STREET OR RFD Long Corner Road, TOWN Mount Airy, SUBDIVISION Frack & Schmidt property, SECTION, LOT 3

WELL LOG Not required for driven wells. STATE THE KIND OF FORMATIONS PENETRATED, THEIR COLOR, DEPTH, THICKNESS AND IF WATER BEARING

Table with columns: DESCRIPTION (Use additional sheets if needed), FEET (FROM, TO), Check if water bearing. Rows include Top Soil, Brown Shale, Brown Slate, Blue Slate, Brown Slate, Blue Slate.

GROUTING RECORD. WELL HAS BEEN GROUTED (Y). TYPE OF GROUTING MATERIAL CEMENT (CM), BENTONITE CLAY (BC). NO. OF BAGS 5, NO. OF POUNDS 500. GALLONS OF WATER, DEPTH OF GROUT SEAL (to nearest foot) from 0 to 19 ft.

CASING RECORD. MAIN CASING TYPE PL (60-61), Nominal diameter 6 (63-64), Total depth of main casing 20 (66-70). OTHER CASING (if used) diameter inch, depth (feet) from to.

SCREEN RECORD. screen type or open hole HO (HOLE). SLOT SIZE 1, 2, 3. DIAMETER OF SCREEN (NEAREST INCH) from to.

DEPTH (nearest ft.) 40, 19, 300. EACH SCREEN 1, 2, 3.

A A WELL WAS ABANDONED AND SEALED WHEN THIS WELL WAS COMPLETED. E ELECTRIC LOG OBTAINED. P TEST WELL CONVERTED TO PRODUCTION WELL.

I HEREBY CERTIFY THAT THIS WELL HAS BEEN CONSTRUCTED IN ACCORDANCE WITH COMAR 10.17.13 'WELL CONSTRUCTION' AND IN CONFORMANCE WITH ALL CONDITIONS STATED IN THE ABOVE CAPTIONED PERMIT, AND THAT THE INFORMATION PRESENTED HEREIN IS ACCURATE AND COMPLETE TO THE BEST OF MY KNOWLEDGE.

DRILLERS IDENT. NO. 223. DRILLERS SIGNATURE (MUST MATCH SIGNATURE ON APPLICATION) Ralph E. Wagner.

SITE SUPERVISOR (sign. of driller or journeyman responsible for sitework if different from permittee)

OEP USE ONLY (NOT TO BE FILLED IN BY DRILLER). T (E.R.O.S.), WQ (74, 75, 76). TELESCOPE CASING, LOG INDICATOR, OTHER DATA.

PUMPING TEST. HOURS PUMPED (nearest hour) 6. PUMPING RATE (gal. per min. to nearest gal.) 2. METHOD USED TO MEASURE PUMPING RATE Bucket. WATER LEVEL (distance from land surface) BEFORE PUMPING 5.9, WHEN PUMPING 3.12. TYPE OF PUMP USED (for test) A air, P piston, T turbine, C centrifugal, R rotary, O other, J jet, S submersible.

PUMP INSTALLED. DRILLER WILL INSTALL PUMP YES (NO). IF DRILLER INSTALLS PUMP, THIS SECTION MUST BE COMPLETED FOR ALL WELLS EXCEPT HOME USE. TYPE OF PUMP INSTALLED. PLACE (A,C,J,P,R,S,T,O) IN BOX - SEE ABOVE: 29. CAPACITY: GALLONS PER MINUTE (to nearest gallon) 31-35. PUMP HORSE POWER 37-41. PUMP COLUMN LENGTH (nearest ft.) 43-47. CASING HEIGHT (circle appropriate box and enter casing height) (+) above, (-) below. LAND SURFACE (nearest foot) 50-51.

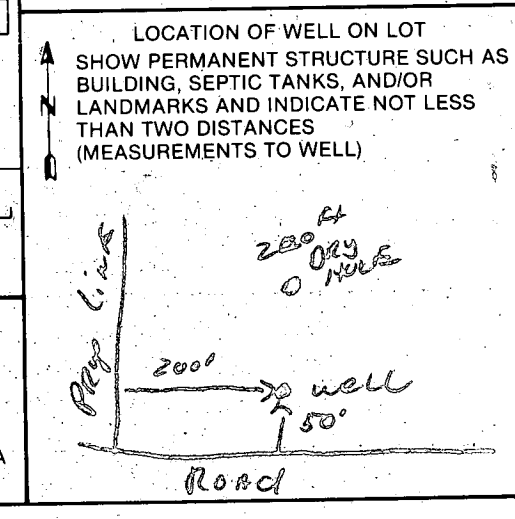

FIELD DATA SHEET
HOWARD COUNTY WELL YIELD TEST

Well Permit No. HO - 81-0371
 Location of property (road) Long Corner Rd.
 Subdivision Fvack & Schmidt property Lot 3 Block _____ Plat _____ Sec. _____
 Well Driller Robert K. Ardinger Owner Robert Haughton

Depth of well 300 ft
 Distance of measuring point (M.P.) above ground 1 ft
 Static water level (S.W.L.) below M.P. 54 ft

I. High rate pumping -- reservoir drawdown 15 @ 0.00 min
 Time pump started 7:45 Pumping rate 9 G.P.M.
 Total time 15 min to reach pumping water level 112 ft. below M.P.

II. Recovery pump test data - observations to be recorded every 15 minutes

TIME (in 15 minute intervals)	WATER LEVEL below M.P.	PUMPING RATE time to fill 4 gallon bucket	FLOW METER READING (if used)	CALCULATED FLOW (gallons per minute)
8:00	112 ft	40 sec	-	1 G.P.M.
8:15	112 ft	40 sec	-	1 G.P.M.
8:30	112 ft	40 sec	-	1 G.P.M.
8:45	112 ft	40 sec	-	1 G.P.M.
9:00	112 ft	40 sec	-	1 G.P.M.
9:15	112 ft	40 sec	-	1 G.P.M.
9:30	112 ft	40 sec	-	1 G.P.M.
9:45	112 ft	40 sec	-	1 G.P.M.
10:00	112 ft	40 sec	-	1 G.P.M.
10:15	112 ft	40 sec	-	1 G.P.M.
10:30	112 ft	40 sec	-	1 G.P.M.
10:45	112 ft	40 sec	-	1 G.P.M.
11:00	112 ft	40 sec	-	1 G.P.M.
11:15	112 ft	40 sec	-	1 G.P.M.
11:30	112 ft	40 sec	-	1 G.P.M.
11:45	112 ft	40 sec	-	1 G.P.M.
12:00	112 ft	40 sec	-	1 G.P.M.
12:15	112 ft	40 sec	-	1 G.P.M.
12:30	112 ft	40 sec	-	1 G.P.M.
12:45	112 ft	40 sec	-	1 G.P.M.
1:00	112 ft	40 sec	-	1 G.P.M.
1:15	112 ft	40 sec	-	1 G.P.M.
1:30	112 ft	40 sec	-	1 G.P.M.
1:45	112 ft	40 sec	-	1 G.P.M.
2:00	112 ft	40 sec	-	1 G.P.M.

5 pages

Property known as: **LOT 3**

THIS PLAT CAN NOT BE USED TO ESTABLISH PROPERTY LINES OR CORNERS.

FRANCIS & SCHMIDT PROPERTY
LOTS B, 4 & A RESUB. LOT 2 PLAT 5661
4th ELECTION DISTRICT
HOWARD CO. MD

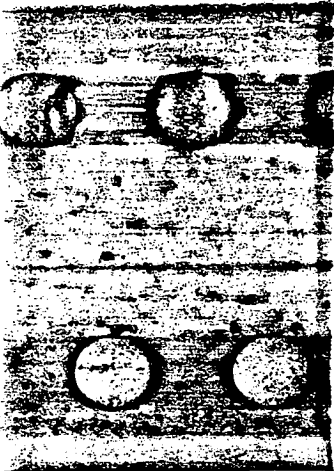
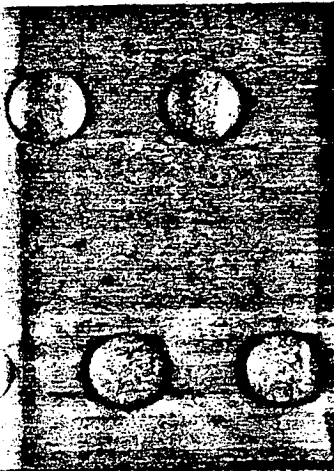

• Shown is center of pool.
Above ground, 24' diameter.

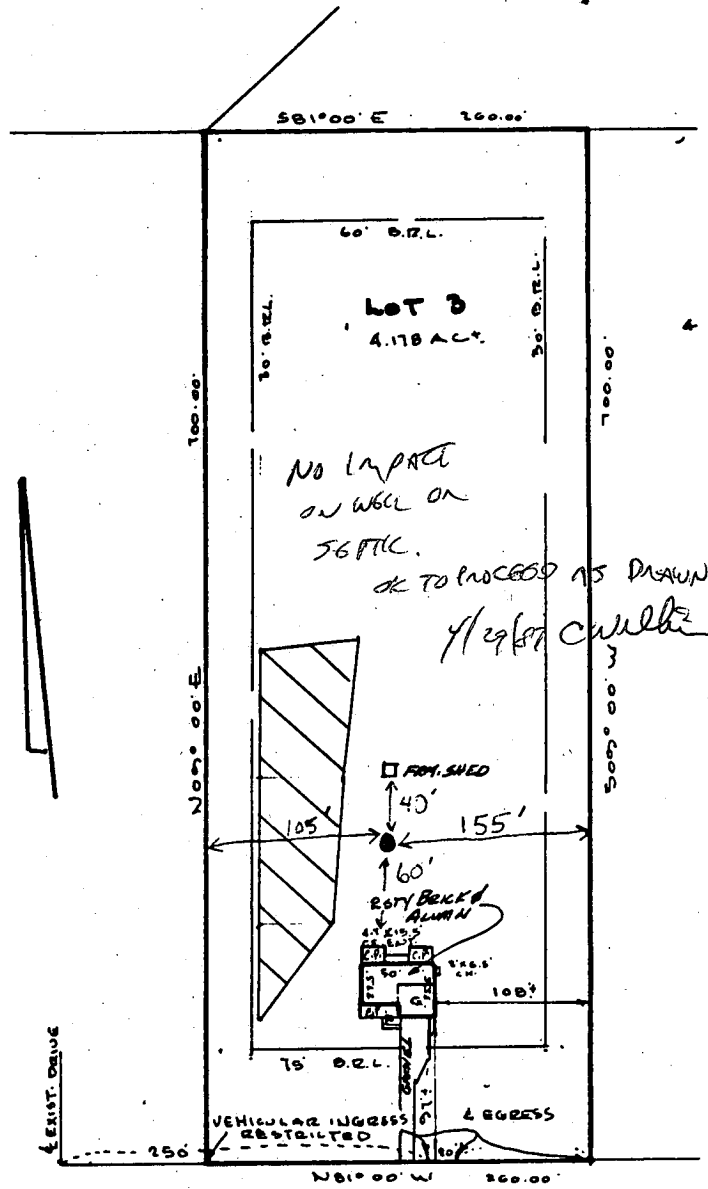

LONG CORNER ROAD
80'2" W

LOCATION SURVEY PLAT

CERTIFICATION	SEAL	SCALE 1"=100' DATE 2-24-1986
<p>This is to certify that I have surveyed the property known as: <u>1730 LONG CORNER ROAD</u></p> <p>for the purpose of locating the improvements thereon, and the improvements are located as shown.</p>	 <i>Walter Park</i>	<p>PHONE 828-9060 TOWSON 730-9060 COLUMBIA</p> <p>HUDKINS ASSOCIATES, INC. Surveyors and Subdivision Designers</p> <p>SUITE 231, JOSEPH SQUARE 5485 HARPERS FARM ROAD COLUMBIA, MARYLAND 21044 # 5537</p>

Property known as: **LOT 3**

THIS PLAT CAN NOT BE USED TO ESTABLISH PROPERTY LINES OR CORNERS.

FRACK & SCHMIDT PROPERTY
LOTS 3, 4 & A RESUB. LOT 2 PLAT 5661
444 ELECTION DISTRICT
HOWARD CO. MD

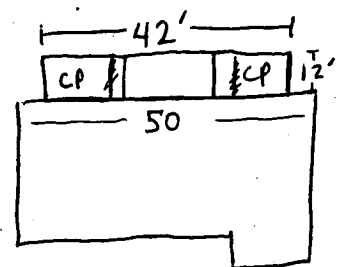
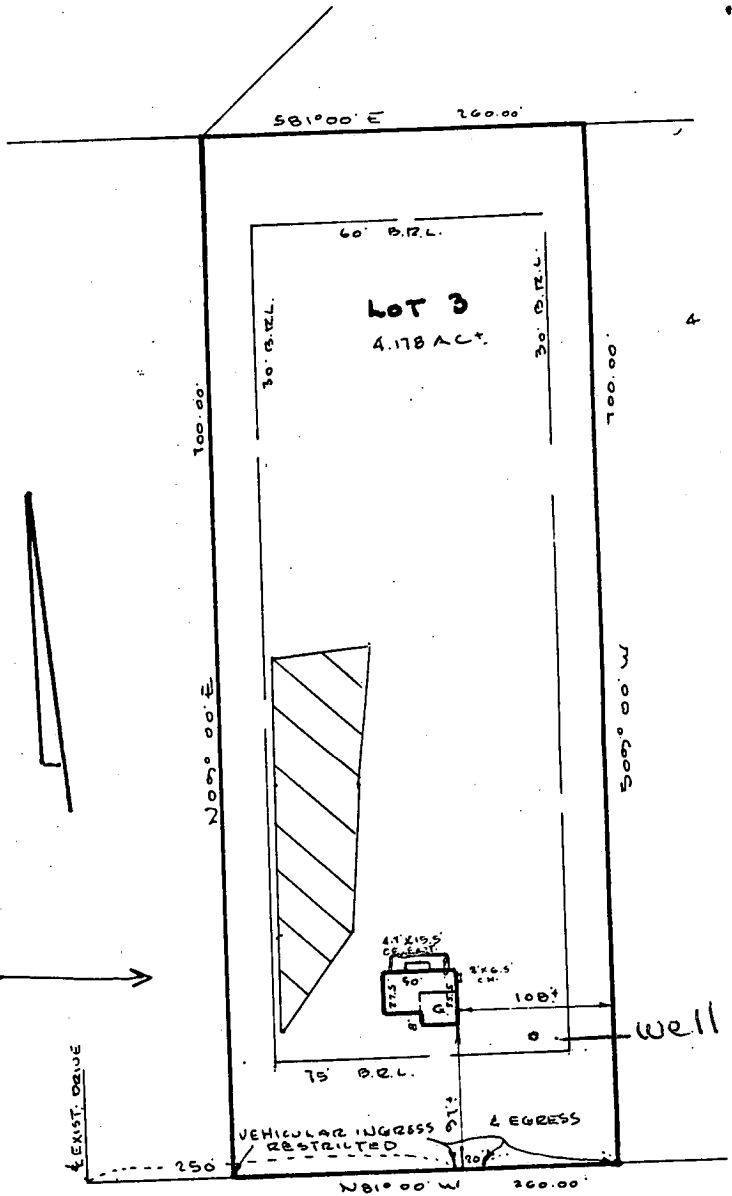



42 x 12 addition onto house over existing concrete pads (CP).

Single story sunroom addition.

LOCATION SURVEY PLAT

LONG CORNER ROAD
80' R/W

5/8/92
PLANS OK 42471

CERTIFICATION	SEAL	SCALE 1"=100'	DATE 8-24-1984
<p>This is to certify that I have surveyed the property known as: <u>1230 LONG CORNER ROAD</u></p> <p>for the purpose of locating the improvements thereon, and the improvements are located as shown.</p>	 Walter Park	<p>PHONE 828-9060 TOWSON 730-9060 COLUMBIA</p> <p>HUDKINS ASSOCIATES, INC. Surveyors and Subdivision Designers</p>	 <p>SUITE 231, JOSEPH SQUARE 5485 HARPERS FARM ROAD WALTER PARK, L.S. COLUMBIA, MARYLAND 21044 # 5539</p>

COMMUNITY PANEL NO.
240044 0006 B
ZONE "C"

THIS PROPERTY
IS NOT LOCATED
IN A FLOOD
HAZARD ZONE.

S 81° 00' E 260.00'

4' HIGH
WIRE FENCE

60' B.R.L.

LOT 3
4.178 Ac.±

700.00'

30' B.R.L.

60' x 120'
Tennis Court

30' B.R.L.

700.00'

N 09° 00' E

S 09° 00' W

EXIST DRIVE

OLD FRAME SHED

12' x 12' FRAME SHED

ABOVE GROUND POOL

12' x 12' WOOD DECK

SEE INSERT

MACADAM DRIVE

75' B.R.L.

250'

N 81° 00' W 260.00'

LONG CORNER ROAD
80' R/W

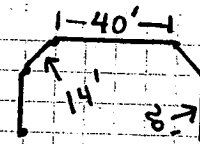

216'
TOTAL

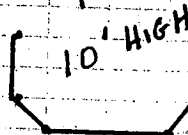

TENNIS
COURT
FENCE

LOCATION SURVEY
#1230 LONG CORNER ROAD
LOT 3, "FRACK & SCHMIDT
PROPERTY" PLAT #5GG1
4TH ELECTION DISTRICT
HOWARD COUNTY, MD.

5/26/94 Proposed

fence around tennis
court will have no impact
to existing well OR septic
OR to proceed

A. McMillan

CONC. BSM'T. ENTR. CONC. PAD

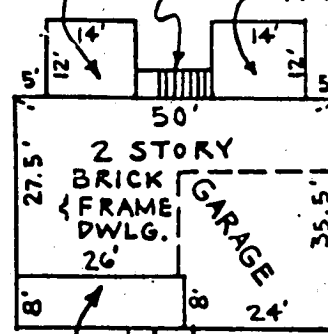

COV. CONC. PORCH

3.5' C.W.

MACADAM DRIVE

INSERT
SCALE: 1" = 30'

I HEREBY CERTIFY THAT THE LOT SHOWN HEREON HAS BEEN SURVEYED FOR THE PURPOSE OF LOCATING ALL IMPROVEMENTS AND THAT ALL SUCH IMPROVEMENTS ARE LOCATED AS SHOWN

MRE DEVELOPMENT ENGINEERS, INC.

#49212

DRAWN

SURVEYED

CHECKED

SCALE

DATE

L.B.

D.T.W

V.J.M

1" = 100'

4 / 27 / 92

200 East Joppa Road
Room 101, Shell Building
Towson, Maryland 21204
(301) 828-9060