

PERMIT

SEWAGE DISPOSAL SYSTEM

MARYLAND STATE DEPARTMENT OF HEALTH

HOWARD COUNTY

10123

ELLICOTT CITY

DISTRICT 42B

INDEX

DATE 6/30/81

Fred Dickson

IS PERMITTED TO INSTALL ALTER

ADDRESS 15775 Route 144, Lisbon, Maryland 21768

PHONE 442-1097

SUBDIVISION Marfield Estates

ROAD 14568 McClinton Drive LOT 20, Block B

PROPERTY OWNER Fred Dickson

Robert & Elizabeth Baker

ADDRESS SAME AS ABOVE

SPECIFICATIONS 3 bedrooms

SEPTIC TANK CAPACITY 1000 GALLONS

DRAIN FIELD _____ DEPTH _____ FEET. BOTTOM AREA _____ SQ. FT.

DEEP TRENCH _____ DEPTH _____ FEET. BOTTOM AREA _____ SQ. FT.

SEEAGE PITS _____ ABSORBENT SIDE-WALL AREA _____ SQ. FT.

INLET PIPE _____ FT. BELOW ORIGINAL GRADE. MAXIMUM DEPTH _____ FT. BELOW ORIGINAL GRADE

EFFECTIVE DEPTH AT _____ FT. BELOW ORIGINAL GRADE.

LOCATE DISPOSAL AREA _____ FT. FROM _____ LOT LINE AND _____ FT. FROM _____ LOT LINE AS SEEN WHEN

FACING LOT FROM

DRY WELL AND TRENCH - The system will contain no less than 170 sq. ft. of absorbent side-wall area per bedroom. Locate the dry well 20 ft. from the 100 ft. property line and 115 ft. from the 435 ft. property line measured along the 300 ft. property line. The invert will enter the dry well at 4 ft. below original grade and the maximum depth of the dry well will not exceed 9 ft. below original grade. Begin the trench 5 ft. from the edge of the dry well and follow the contour of the land. The trench will be 3 ft. wide, 9 1/2 ft. deep, and contain 5 1/2 ft. of stone.

PLANS APPROVED BY Robert T. Moorefield and Frank Skinner

DATE 6/19/77 & 10/6/80

COVER NO WORK UNTIL INSPECTED AND APPROVED.

NEITHER THE HOWARD COUNTY COUNCIL NOR THE HEALTH DEPARTMENT IS RESPONSIBLE FOR THE SUCCESSFUL OPERATION OF ANY SYSTEM.

NOTE: IF TRENCH IS USED CALL FOR INSPECTION BEFORE PLACING GRAVEL IN TRENCH.

NOTE: NO DRY WELL SHALL EXCEED 16 FOOT IN DIAMETER.

NOTE: ALL PIPE FROM HOUSE TO DISPOSAL AREA MUST BE CAST IRON.

PERMIT VOID AFTER THREE YEARS

NOTE: INSTALL STAND PIPE ON SEPTIC TANK AND DRY WELL. STAND PIPES MUST BE 6 INCHES IN DIAMETER. CAST IRON, CONCRETE OR TERRA COTTA ACCEPTED.

***INSTALLER IS RESPONSIBLE FOR OBTAINING FINAL APPROVAL ON THIS PERMIT.**

BLDG. PERMIT SIGNED
AND RETURNED 3/24/97
Serial # BR104617
Myrdland 2014

A 31465
10123

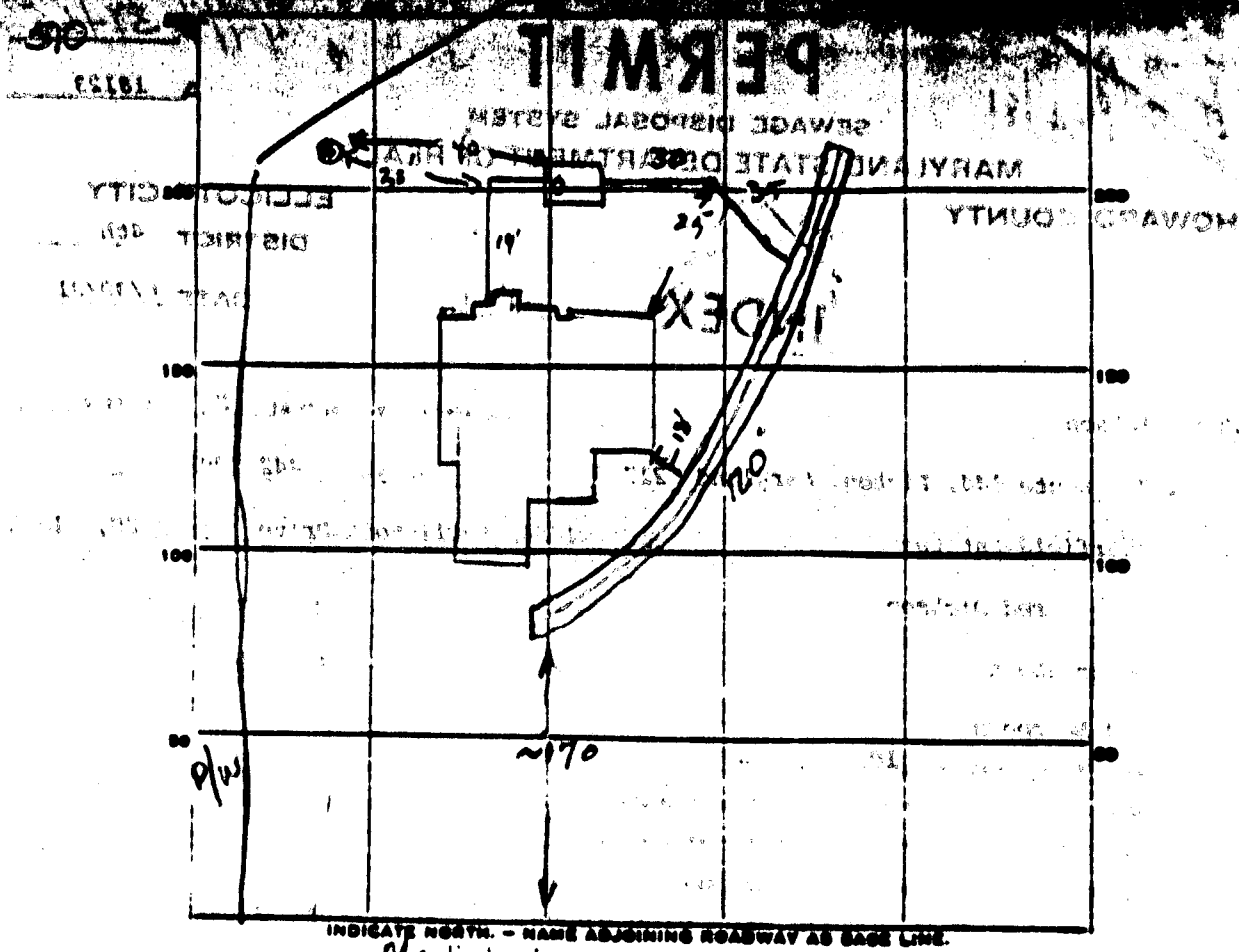

INDICATE NORTH - NAME ADJOINING ROADWAY AS BASE LINE.
 Martindale Dr

PERMIT CARD

SEPTIC TANK, LEVEL 1560 CLEANOUTS

DISTRIBUTION BOX, LEVEL _____

TILE FIELD, DEPTH 9 1/2 FT. TRENCH WIDTH 2 FT.

GRAVEL DEPTH 5 1/2 IN. TOTAL LENGTH 120 FT.

NUMBER OF TRENCHES 1 1/2 SIDEWALL TOTAL BOTTOM AREA 660 ϕ

SEEPAGE PITS, INSIDE DIAMETER _____ FT. DEPTH BELOW INLET _____ FT.

ABSORBENT AREA _____ SQ. FT.

REMARKS 7/23/81 add gravel to trench skirt cover tank and
 have sewer except for last 30' to trench and 90° bend
 before tank, need clean out here. 7/24/81 cover all work
 SK

DATE SYSTEM APPROVED 7/24/81 INSPECTOR H. J. [Signature]

Well	568.00'
P.F.	568.00'
Base.	560.00'
Inv. Out	562.90'
Fin. Gr. Tank	567.00'
Inv. In Tank	562.75'
Inv. Out Tank	562.50'
Inv. In Field	562.00
Fin. Gr. Field	566.00

Tank - 1500 gal.
 Field - 130 feet
 4 bedroom

A18123

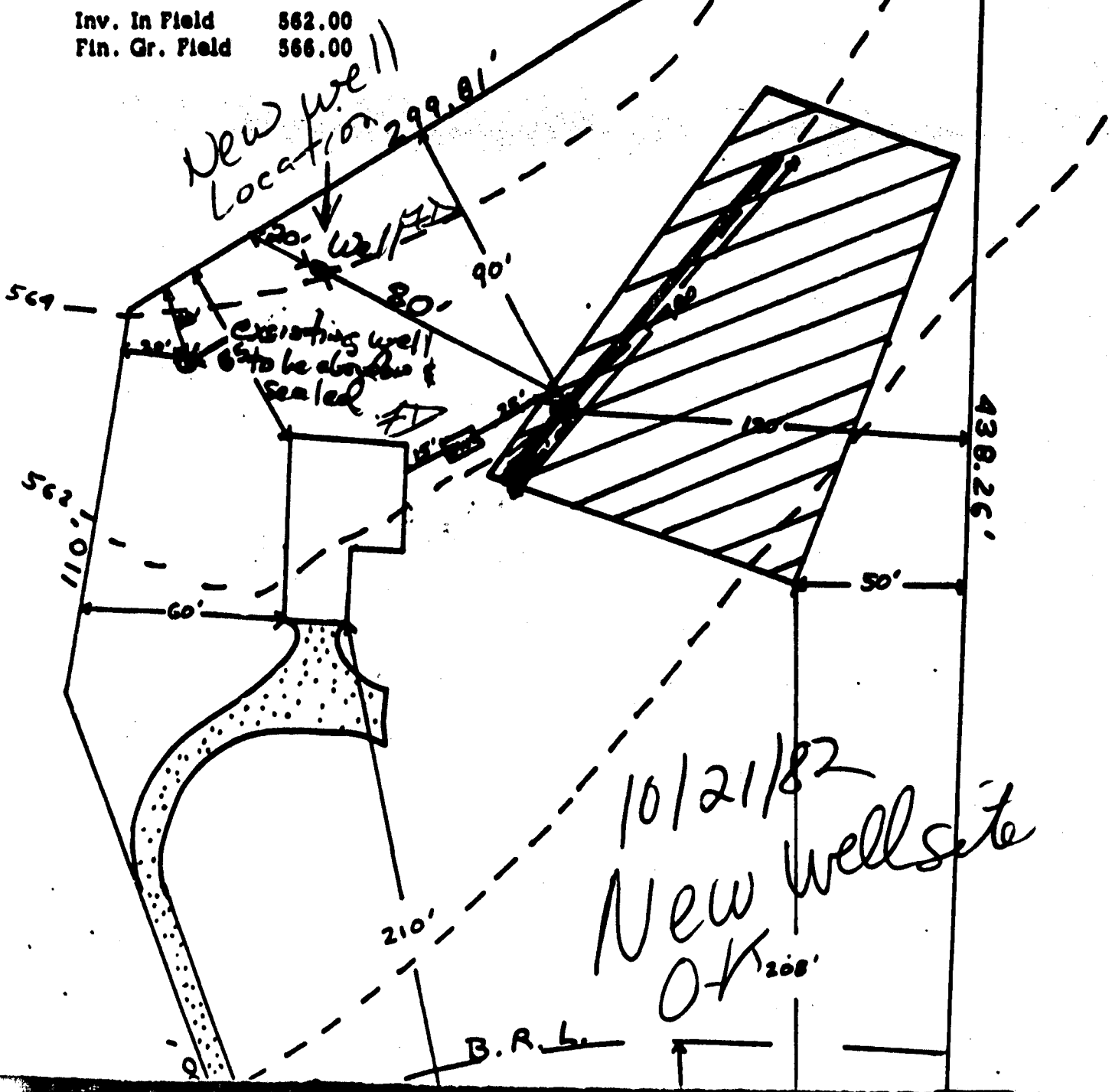

10/21/82
 New well site
 O.K. 208'

B.R.L.

Property known as:

14565 MACCLINTOCK DR.
LOT 20, BLOCK 'B' "SECTION 7,
"HT. 2 OF 4, WARFIELD ESTATES" PLAT #3707
4TH ELECTION DISTRICT
HOWARD CO., MD.

THIS PLAT CAN NOT BE USED TO ESTABLISH PROPERTY
LINES OR CORNERS.

MACCLINTOCK DR.
(50' R/W)
R=525.00 L=175.67

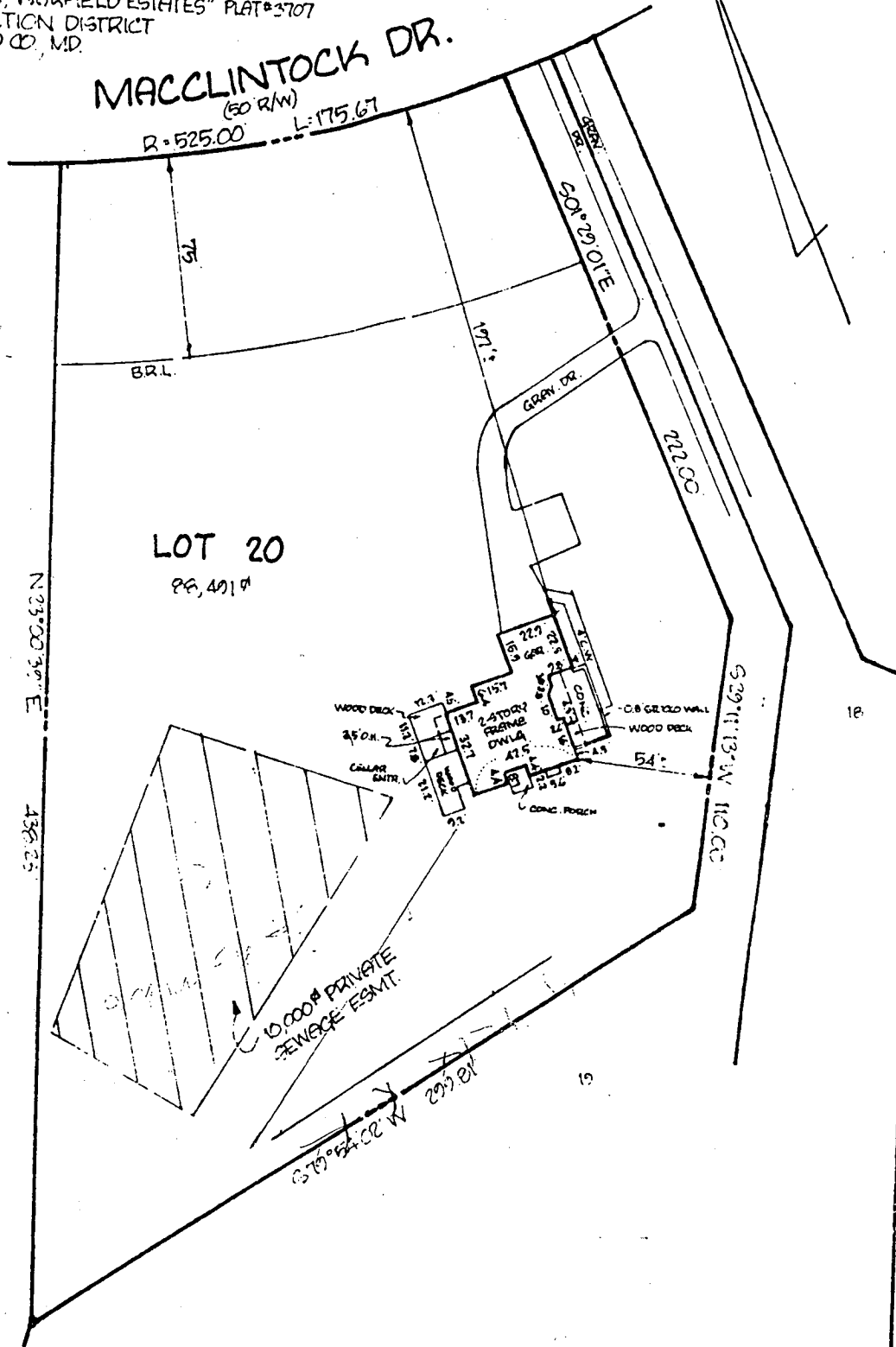

CERTIFICATION	SEAL	SCALE 1"=50' DATE 9/24/02
I hereby certify that I have surveyed the property known as: 14565 MACCLINTOCK DR. for the purpose of locating the im- provements thereon, and the improvements are located as shown.		AXEL F. LOEN PROFESSIONAL LAND SURVEYOR 730 - 0967 10372 CURRYCOMB COURT COLUMBIA, MD. 21044

JOB NUMBER _____ CONTRACT DATE 3-12-97
 SALESMAN JOHN EBERL
 CONSTRUCTION OFFICE PH # (703) 257-0007
(888) 257-0007

MAP NUMBER 9 COUNTY HOWARD
C-8 LOT # 20 BLOCK B
 SUB DIV WARFIELD ESTATES
 CROSS ST _____

- GENERAL NOTES**
- 1) BH TO INSTALL 145' X 4' CHAIN LINK FENCE
 - 2) ANCHOR MESH WINTER COVER (GREEN)
 - 3) FILL POOL WITH WATER AT START UP
 - 4) SOLAR BLANKET
 - 5) STUB PIPE FOR FUTURE POOL CLEANER
 - 6) BH TO LAYOUT POOL FOR CUSTOMER PRIOR TO EXCAVATION

BLUE HAVEN POOLS
SINCE 1954

Prepared Especially For:
 NAME ROBERT & ELIZABETH BAKER
 STREET 14565 MacCLINTOCK DRIVE
 CITY GLENWOOD STATE MD ZIP 21738
 HOME PHONE 410 489-4693
 WORK PHONE NA

DRAWN BY CMB	DATE DRAWN: 3-14-97	SHEET 1 OF 2
------------------------	-------------------------------	----------------------------

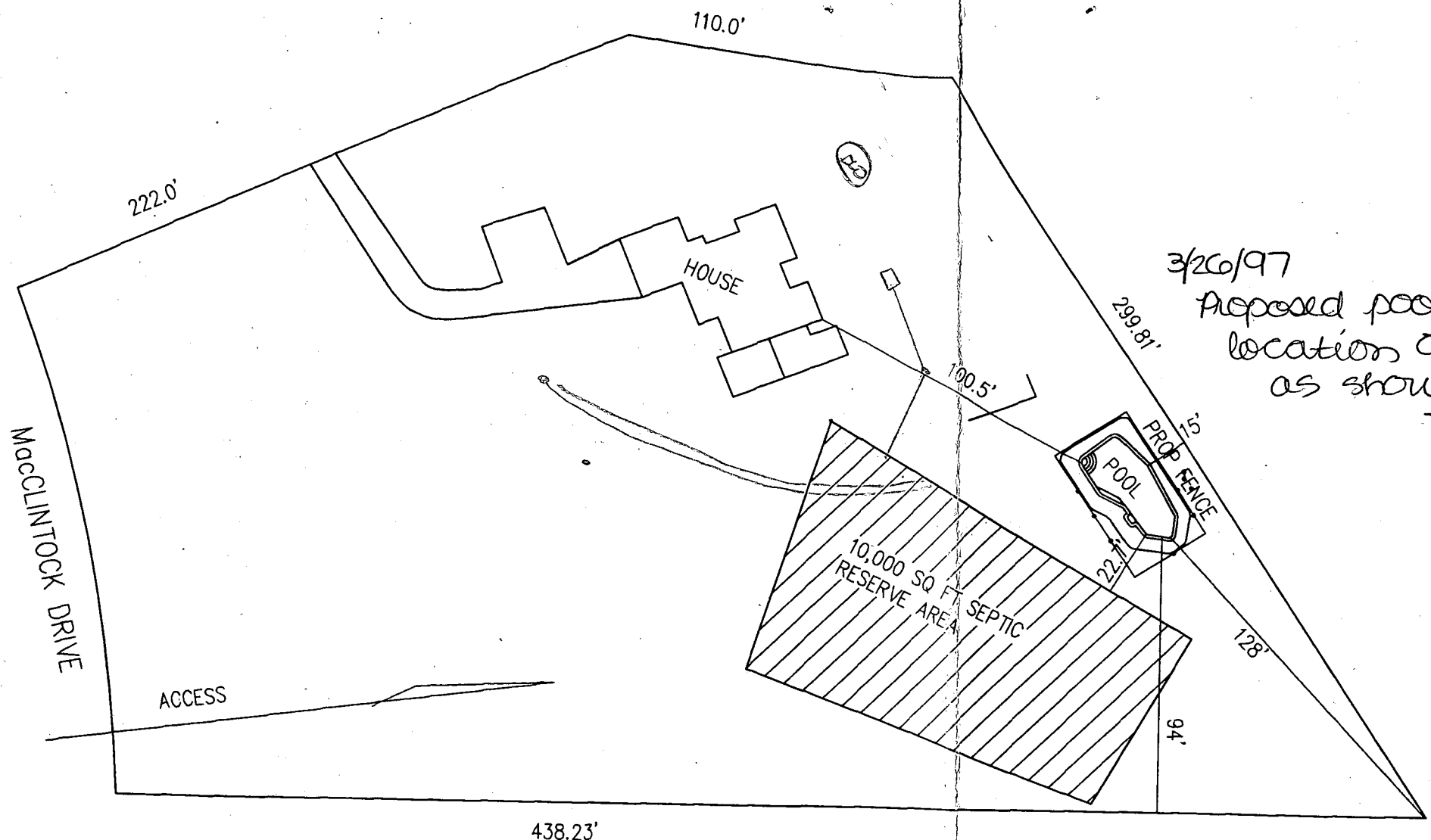

SCALE: 1"=50'

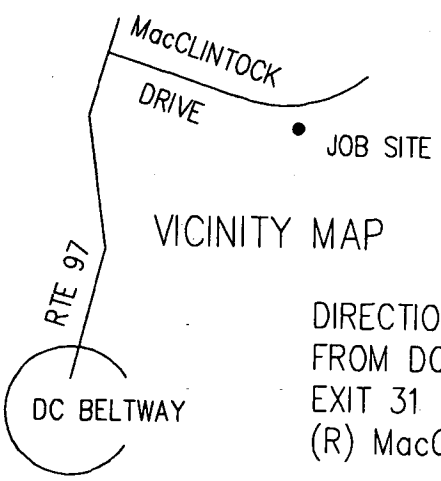

DIRECTIONS:
 FROM DC BELTWAY TAKE
 EXIT 31 RTE 97 NORTH TO
 (R) MacCLINTOCK DRIVE