

6/3/83

please

Approved
6/3/83
BH
P 32826
A Repair

PERMIT

SEWAGE DISPOSAL SYSTEM

MARYLAND STATE DEPARTMENT OF HEALTH

HOWARD COUNTY

BUREAU OF ENVIRONMENTAL HEALTH
992-2330

ELLICOTT CITY

DISTRICT 5th

INDEX

DATE 6/2/83

Jack Fyock

IS PERMITTED TO INSTALL _____ ALTER X

ADDRESS 13775 Triadelphia Road, Glenelg, Md. 21737 PHONE 988-9270

SUBDIVISION _____ ROAD 11271 Johns Hopkins Road LOT _____

PROPERTY OWNER Bernard L. Mauck

ADDRESS 11271 Johns Hopkins Road, Clarksville, Md. 21029 Phone: 725-1187

IF GARBAGE GRINDER IS USED INCREASE SEPTIC TANK CAPACITY BY 50% AND ABSORPTION AREA BY 22%.

GARBAGE GRINDER? YES _____ NO X

SEPTIC TANK CAPACITY _____ GALLONS NUMBER OF BEDROOMS 3

REPAIR - Call for an appointment when ground is opened up and Sanitarian will recommend the repair system.

DEEP DITCH 360 50 FT
ONE SIDE AREA 12 FT DEEP
7 FT STONE OFF OLD TANK

PLANS APPROVED BY Frank A. Skinner DATE 6/2/83

COVER NO WORK UNTIL INSPECTED AND APPROVED.

NEITHER THE HOWARD COUNTY COUNCIL NOR THE HEALTH DEPARTMENT IS RESPONSIBLE FOR THE SUCCESSFUL OPERATION OF ANY SYSTEM.

NOTE: IF TRENCH IS USED CALL FOR INSPECTION BEFORE AND AFTER PLACING GRAVEL IN TRENCH.

NOTE: NO DRY WELL SHALL EXCEED 15 FOOT IN DIAMETER. NO ABSORPTION TRENCH TO EXCEED 100 FEET IN LENGTH.

NOTE: ALL PIPE FROM HOUSE TO SEPTIC TANK MUST BE CAST IRON OR SCHEDULE 40 PVC OR ABS.

PERMIT VOID AFTER THREE YEARS.

NOTE: INSTALL STAND PIPE ON SEPTIC TANK AND DRY WELL. STAND PIPES MUST BE 6 INCHES IN DIAMETER. CAST IRON, CONCRETE OR TERRA COTTA, OR PVC OR ABS ACCEPTED. IF TOP OF SEPTIC TANK IS DEEPER THAN 3 FEET MANHOLE TO GRADE REQUIRED.

***INSTALLER IS RESPONSIBLE FOR OBTAINING FINAL APPROVAL ON THIS PERMIT**

*CALL 992-2330 FOR INSPECTION OF SEPTIC SYSTEMS.

EH - 2-1082

32826

①
 0
 BROWN CLAY
 5
 BROWN SAND LOAM
 15

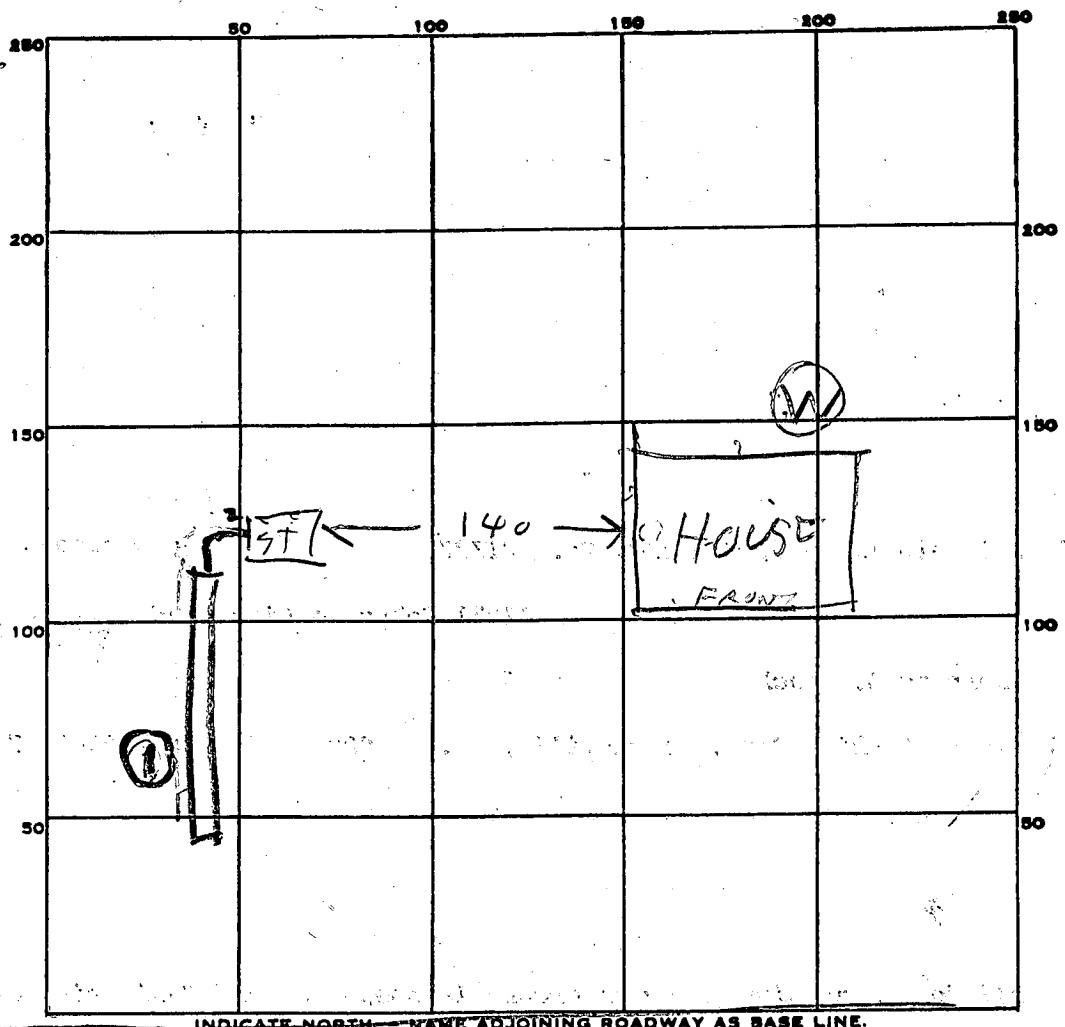

INDICATE NORTH - NAME ADJOINING ROADWAY AS BASE LINE.

RD

PERMIT CARD OK

SEPTIC TANK, LEVEL _____

CLEANOUTS _____

DISTRIBUTION BOX, LEVEL _____

TILE FIELD, DEPTH 1 FT. TRENCH WIDTH 2 FT.

GRAVEL DEPTH 1 IN. TOTAL LENGTH 41 56 FT. ³⁵

NUMBER OF TRENCHES 1 TOTAL BOTTOM AREA 392

SEEPAGE PITS, INSIDE DIAMETER _____ FT. DEPTH BELOW INLET _____ FT.

ABSORBENT AREA _____ SQ. FT.

REMARKS MR MAUK MEASURED DEPTH OF DITCH & IT WAS 12 FT DEEP

6/3/83^{AM} SOIL OK. FINISH DITCH R11

6/3/83 pm - DITCH FINISHED & ALL STONE ADDED ^{R11}

DATE SYSTEM APPROVED 6/3/83 INSPECTOR Freymond Wadge