

4/5/83

APPROVED
4/5/83
RH P 32625
A Repair

PERMIT

SEWAGE DISPOSAL SYSTEM

MARYLAND STATE DEPARTMENT OF HEALTH

HOWARD COUNTY
BUREAU OF ENVIRONMENTAL HEALTH
992-2330

04-320784

ELLCOTT CITY

DISTRICT 3rd

INDEX

DATE 4/5/83

Jack Fyock

IS PERMITTED TO INSTALL _____ ALTER X

ADDRESS 13775 Triadelphia Road, Glenelg, Maryland 21737 PHONE 988-9270

SUBDIVISION _____ ROAD 2162 McKendree Road LOT _____

PROPERTY OWNER ~~XXX~~ Charmar Land Corporation (Klein - West End Motors)

ADDRESS 2162 McKendree Road

IF GARBAGE GRINDER IS USED INCREASE SEPTIC TANK CAPACITY BY 50% AND ABSORPTION AREA BY 22%.

GARBAGE GRINDER? YES _____ NO

SEPTIC TANK CAPACITY 1000 GALLONS NUMBER OF BEDROOMS 2

REPAIR - Call for an appointment when ground is opened up and Sanitarian will recommend the repair system. 4/5/83

LEACHING BED 4-5 FT DEEP 3FT
STONE 360 SQ FT BOTTOM AREA
PLACE BED BEHIND HOUSE AT LEAST
75 FT FROM THE WELL RH

PLANS APPROVED BY Palmer F. Wine DATE 4/4/83

COVER NO WORK UNTIL INSPECTED AND APPROVED.

NEITHER THE HOWARD COUNTY COUNCIL NOR THE HEALTH DEPARTMENT IS RESPONSIBLE FOR THE SUCCESSFUL OPERATION OF ANY SYSTEM.

NOTE: IF TRENCH IS USED CALL FOR INSPECTION BEFORE AND AFTER PLACING GRAVEL IN TRENCH.

NOTE: NO DRY WELL SHALL EXCEED 15 FOOT IN DIAMETER. NO ABSORPTION TRENCH TO EXCEED 100 FEET IN LENGTH.

NOTE: ALL PIPE FROM HOUSE TO SEPTIC TANK MUST BE CAST IRON OR SCHEDULE 40 PVC OR ABS.

PERMIT VOID AFTER THREE YEARS.

NOTE: INSTALL STAND PIPE ON SEPTIC TANK AND DRY WELL. STAND PIPES MUST BE 6 INCHES IN DIAMETER. CAST IRON, CONCRETE OR TERRA COTTA, OR PVC OR ABS ACCEPTED. IF TOP OF SEPTIC TANK IS DEEPER THAN 3 FEET MANHOLE TO GRADE REQUIRED.

BLDG. PERMIT SIGNED
AND RETURNED 4/23/83
Serial # 47359
RH

32625

***INSTALLER IS RESPONSIBLE FOR OBTAINING FINAL APROVAL ON THIS PERMIT**

*CALL 992-2330 FOR INSPECTION OF SEPTIC SYSTEMS.

EH - 2-1082

①
 BROWN CLAY
 4"
 GRAY & BROWN CLAY
 LOAM SAND
 8"
 9"
 WATER

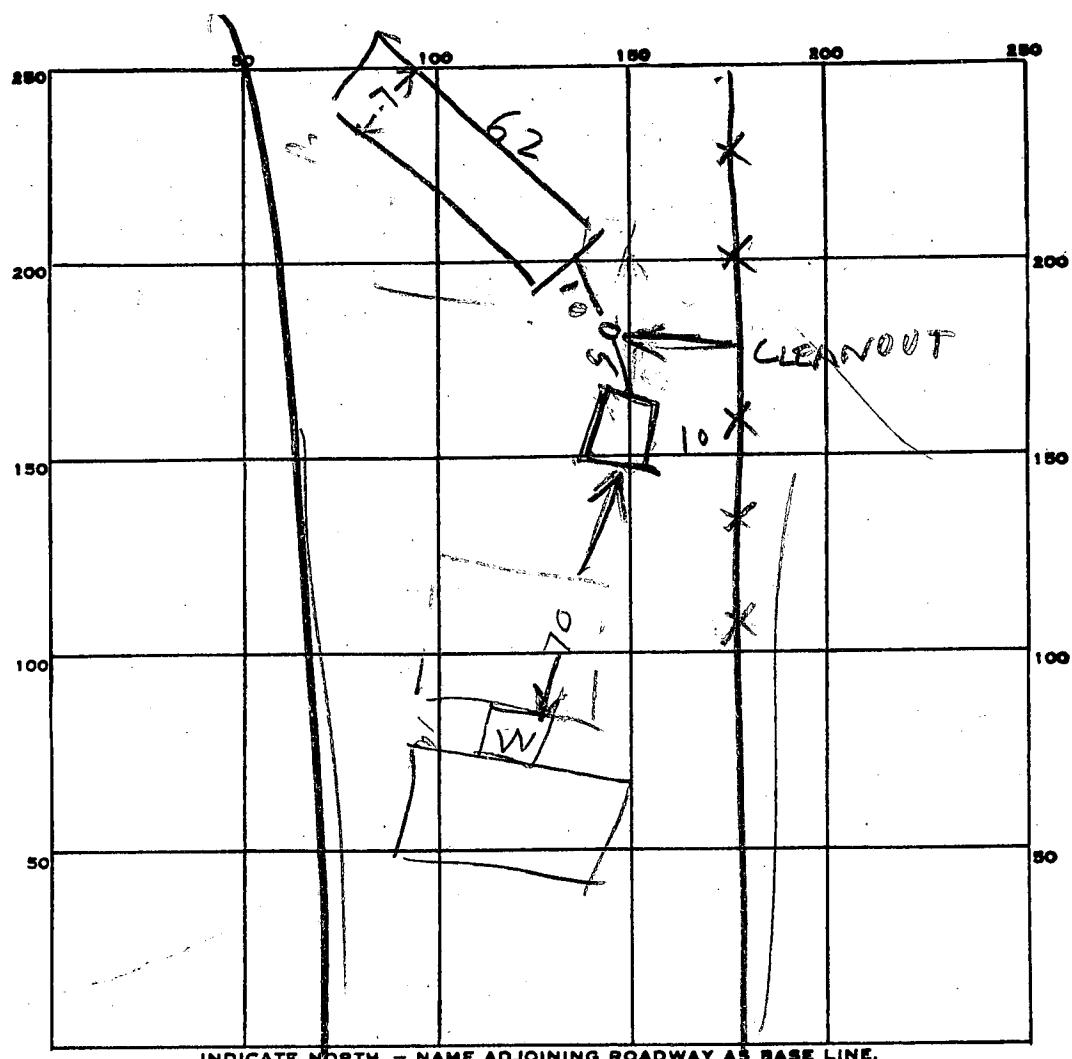

PERMIT CARD _____

SEPTIC TANK, LEVEL OK CONCRETE CLEANOUTS TANK | SEWER
1000 OK | OK

DISTRIBUTION BOX, LEVEL _____

TILE FIELD, DEPTH 4-4 1/2 FT. TRENCH WIDTH 7 FT.

GRAVEL DEPTH 2 1/2 FT. TOTAL LENGTH 62 FT.

NUMBER OF TRENCHES 1 TOTAL BOTTOM AREA 444

SEEPAGE PITS, INSIDE DIAMETER _____ FT. DEPTH BELOW INLET _____ FT.

ABSORBENT AREA _____ SQ. FT.

4/5/83^{AM} REMARKS Visual Hole ① at Tank site SOIL ALL UNSATISFACTORY. NO ROOM TO DIG MORE SMALL LOT & MUST KEEP SYSTEM AWAY FROM WELL. DITCH DUG ALSO
4/5/83^{PM} STONE ADDED & TANK INSTALLED

DATE SYSTEM APPROVED 4/5/83 INSPECTOR Raymond Redger

McKendree ROAD

105 1/2 FT

201 1/4 FT

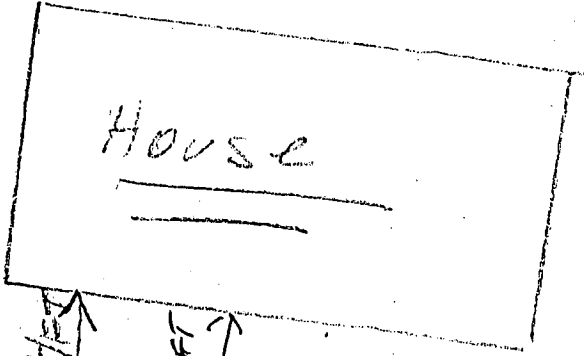

House

60 FT to well



SEPTIC TANK

GARAGE

SEPTIC DRAIN FIELD

202 1/4 FT

50 1/4 FT

55 1/4 FT

506 1/2 FT

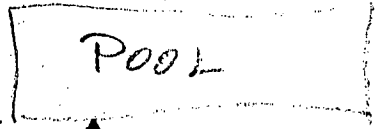

POOL

15 1/2 FT

30 1/4 FT

105 1/4 FT

2/23/93
PLANS OR
DESIGN

BP 47359
RJK

PROPERTY LINE

THIS IS TO CERTIFY TO CHAR-MAR LAND CORPORATION THAT AN ACTUAL FIELD SURVEY WAS PREPARED AND THE RESULTS ARE SHOWN HEREON.

FOR TITLE - SEE LIBER 794, FOLIO 267 AND ALSO LIBER 272, FOLIO 272.

TERRELL A. FISHER, L.S. *10692 DATE

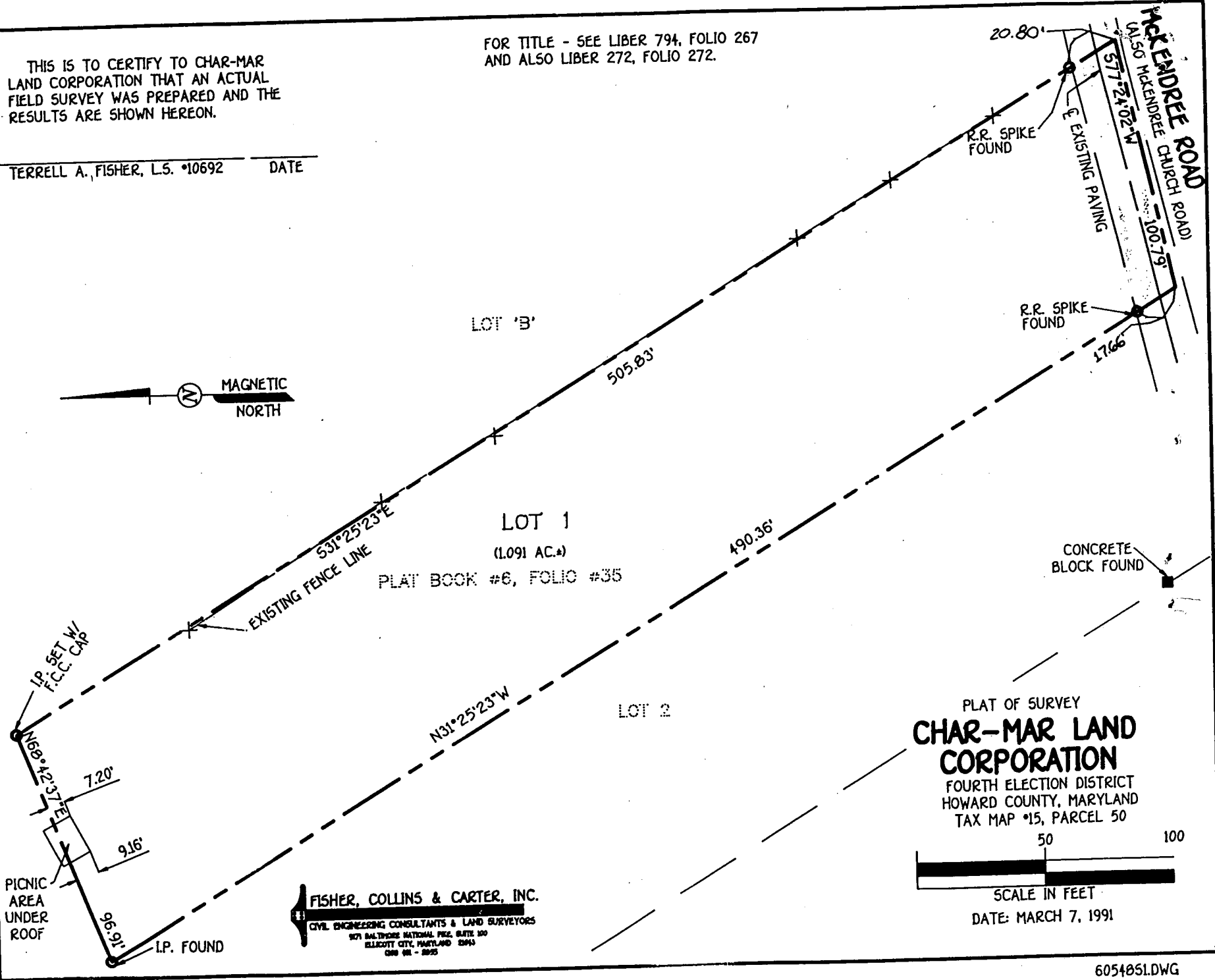
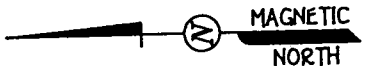

PLAT OF SURVEY
CHAR-MAR LAND CORPORATION
FOURTH ELECTION DISTRICT
HOWARD COUNTY, MARYLAND
TAX MAP #15, PARCEL 50



SCALE IN FEET

DATE: MARCH 7, 1991

FISHER, COLLINS & CARTER, INC.
CIVIL ENGINEERING CONSULTANTS & LAND SURVEYORS
971 BALTIMORE NATIONAL BLDG. SUITE 100
BELTSVILLE CITY, MARYLAND 20854
CEN 01 - 2025

6054851.DWG