

8/20/82
a.m. if possible

APPROVED

PERMIT

P 32110

SEWAGE DISPOSAL SYSTEM

A Repair

MARYLAND STATE DEPARTMENT OF HEALTH

HOWARD COUNTY

ELLICOTT CITY

DISTRICT 5th

INDEX

DATE 8/18/82

Jack Fyock

IS PERMITTED TO INSTALL _____ ALTER

ADDRESS 13775 Triadelphia Road, Glenelg, Md. 21737 PHONE 988-9270

SUBDIVISION _____ ROAD 11426 Johns Hopkins Road LOT _____

PROPERTY OWNER Bruce W. Simmons

ADDRESS 11426 Johns Hopkins Road, Clarksville, Md. 21029 Phone: 490-3593

SPECIFICATIONS

SEPTIC TANK CAPACITY 100 GALLONS

DRAIN FIELD _____ DEPTH _____ FEET. BOTTOM AREA _____ SQ. FT.

DEEP TRENCH _____ DEPTH _____ FEET. BOTTOM AREA _____ SQ. FT.

SEEPAGE PITS _____ ABSORBENT SIDE-WALL AREA _____ SQ. FT.

INLET PIPE _____ FT. BELOW ORIGINAL GRADE. MAXIMUM DEPTH _____ FT. BELOW ORIGINAL GRADE

EFFECTIVE DEPTH AT _____ FT. BELOW ORIGINAL GRADE.

LOCATE DISPOSAL AREA _____ FT. FROM _____ LOT LINE AND _____ FT. FROM _____ LOT LINE AS SEEN WHEN FACING LOT FROM

REPAIR - Moving septic tank to new location because of adding an addition onto

the house. SAME TANK USED

(A GARAGE IS BE ADDED TO THE BACK OF THE HOUSE) MOVE OLD TANK AT LEAST

PLANS APPROVED BY Palmer F. Wine DATE 8/18/82

COVER NO WORK UNTIL INSPECTED AND APPROVED. 10 FT FROM NEW GARAGE

NEITHER THE HOWARD COUNTY COUNCIL NOR THE HEALTH DEPARTMENT IS RESPONSIBLE FOR THE SUCCESSFUL OPERATION OF ANY SYSTEM.

NOTE: IF TRENCH IS USED CALL FOR INSPECTION BEFORE PLACING GRAVEL IN TRENCH.

NOTE: NO DRY WELL SHALL EXCEED 15 FOOT IN DIAMETER.

NOTE: ALL PIPE FROM HOUSE TO DISPOSAL AREA MUST BE CAST IRON.

PERMIT VOID AFTER THREE YEARS.

NOTE: INSTALL STAND PIPE ON SEPTIC TANK AND DRY WELL. STAND PIPES MUST BE 6 INCHES IN DIAMETER. CAST IRON, CONCRETE OR TERRA COTTA ACCEPTED.

*INSTALLER IS RESPONSIBLE FOR OBTAINING FINAL APPROVAL ON THIS PERMIT.

*P32110

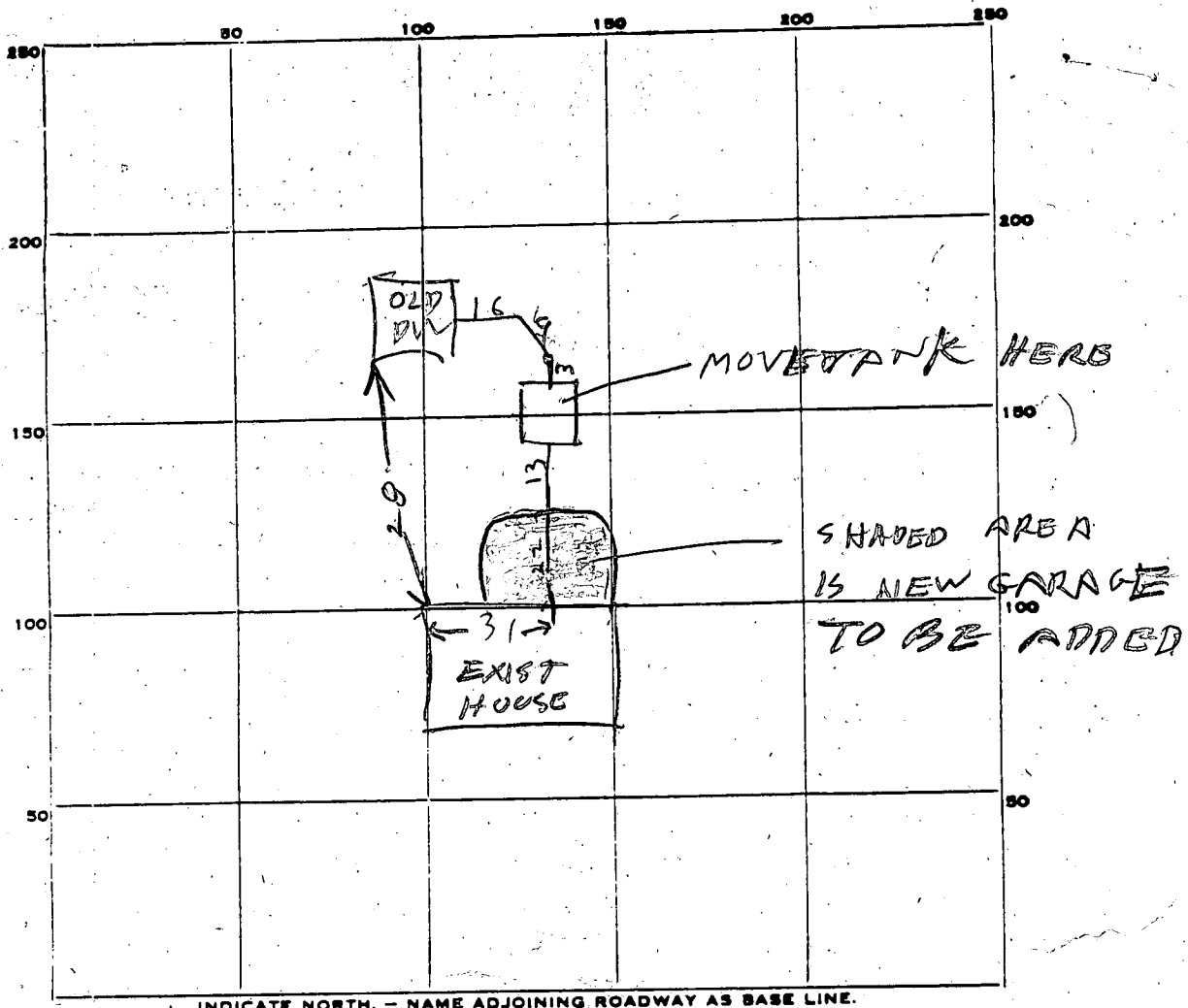

PERMIT CARD _____

SEPTIC TANK, LEVEL 1000

CLEANOUTS ST
OK

DISTRIBUTION BOX, LEVEL _____

TILE FIELD, DEPTH _____ FT. TRENCH WIDTH _____ FT.

GRAVEL DEPTH _____ IN. TOTAL LENGTH _____ FT.

NUMBER OF TRENCHES _____ TOTAL BOTTOM AREA _____

SEEPAGE PITS, INSIDE DIAMETER _____ FT. DEPTH BELOW INLET _____ FT.

ABSORBENT AREA _____ SQ. FT.

REMARKS 8/20/82 T. NET COMES INTO D.W. 5 1/2 FT
BELOW GRADE OLD DW NOT TOO CLOSE
TO NEW GARAGE

DATE SYSTEM APPROVED 8/20/82 INSPECTOR Raymond Rodgers

6/16/76
Ready

PERMIT

SEWAGE DISPOSAL SYSTEM

P 23356

A 21464

MARYLAND STATE DEPARTMENT OF HEALTH

HOWARD COUNTY

ELLICOTT CITY

INDEXED

DISTRICT 5th

DATE 6/8/76

Thomas Harris

IS PERMITTED TO INSTALL ALTER

ADDRESS Monkton Road, Monkton, Md. PHONE 472-4613

A SEWAGE DISPOSAL SYSTEM LOCATED AT _____

SUBDIVISION _____ ROAD Johns Hopkins Road LOT 1

PROPERTY OWNER Bruce and Denise Simmons

ADDRESS _____

SPECIFICATIONS 3 bedrooms

DRAIN FIELD _____ DEPTH _____ FEET, BOTTOM AREA _____ SQ. FT.

SEEPAGE PITS _____ ABSORBENT SIDE-WALL AREA _____ SQ. FT.

SEPTIC TANK CAPACITY 1000 GALLONS

FOR GARBAGE GRINDER, INCREASE DISPOSAL AREA 22% & TANK CAPACITY 50%.

OTHER DRY WELL AND TRENCH - The dry well will be located 240 ft. back from the road measured along the left property line (as seen from the road) and 15 ft. in from the left property line. The invert to the dry well will be 4 ft. below original grade, with a depth to be no more and no less than 12 ft. deep. The dry well perimeter will be 40 ft. (10x10x12 dry well). A 2 ft. wide trench will begin off the dry well with a 5 ft. earth buffer and run in a direction parallel to the left property line. This trench will be 12 ft. deep with 8 ft. of stone and run for a length of 50 ft.

NOTE: ALL PIPE FROM HOUSE TO DISPOSAL AREA MUST BE CAST IRON. PERMIT VOID AFTER THREE YEARS. NOTE: INSTALL STAND PIPE ON SEPTIC TANK AND DRY WELL. STAND PIPES MUST BE 6 INCHES IN DIAMETER. CAST IRON, CONCRETE OR TERRA COTTA.

PLANS APPROVED BY Robert T. Moorefield DATE 10/23/75

FILL SEPTIC TANK AND DISTRIBUTION BOX WITH WATER BEFORE CALLING FOR AN INSPECTION. COVER NO WORK UNTIL INSPECTED AND APPROVED.

NEITHER THE HOWARD COUNTY COMMISSIONERS NOR THE HEALTH DEPARTMENT IS RESPONSIBLE FOR THE SUCCESSFUL OPERATION OF ANY SYSTEM.

A 21464

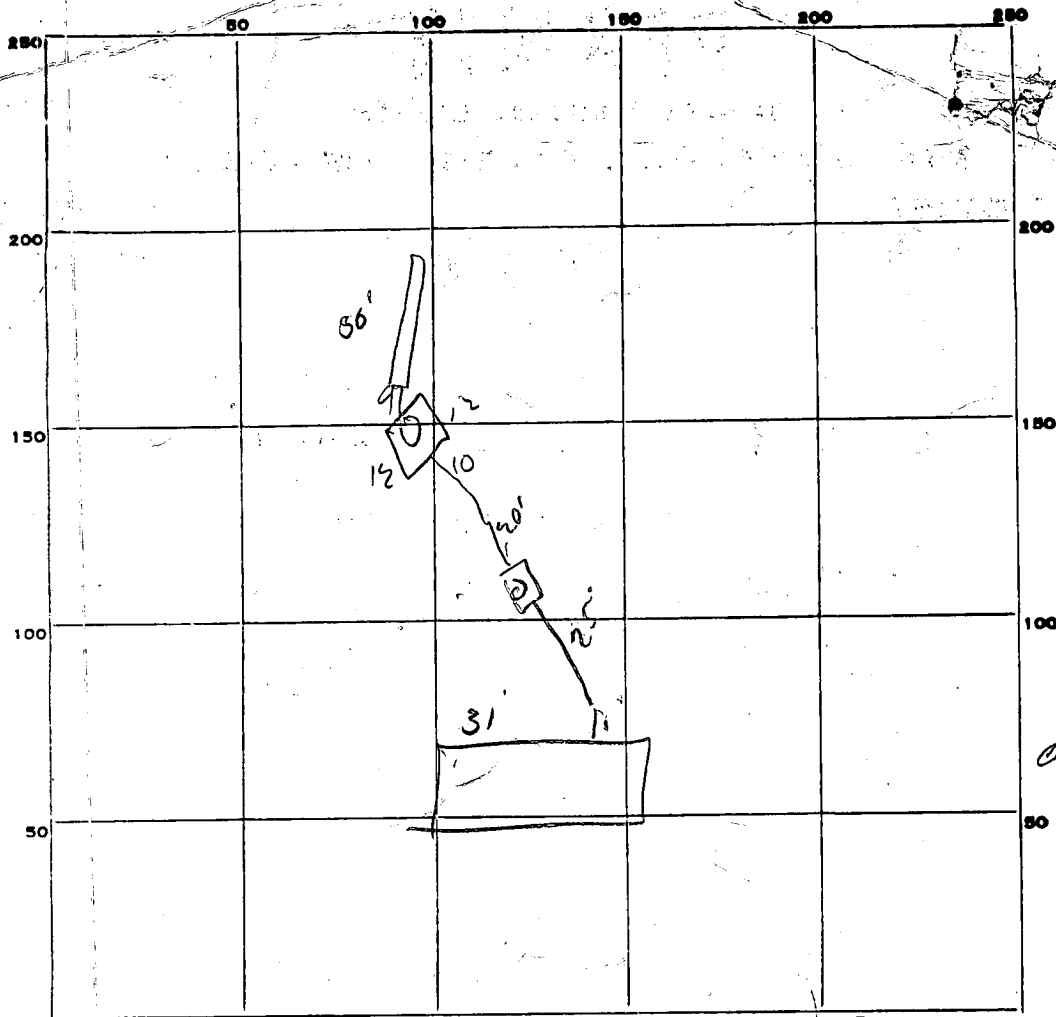

INDICATE NORTH. - NAME ADJOINING ROADWAY AS BASE LINE.

PERMIT CARD Sign call office

SEPTIC TANK, LEVEL ✓ CLEANOUTS ST / PW

DISTRIBUTION BOX, LEVEL NA

TILE FIELD, DEPTH 1 1/2 FT. TRENCH WIDTH 2 FT.

GRAVEL DEPTH 7 IN. TOTAL LENGTH 50' FT.

NUMBER OF TRENCHES 1 TOTAL BOTTOM AREA side 400'

SEEPAGE PITS, INSIDE DIAMETER Provision 43 FT. DEPTH BELOW INLET 8-9 FT.

ABSORBENT AREA 364 SQ. FT.

REMARKS → Trench filled w/ stone. Spoke to Harris and Ridsch
 Insp scheduled for Fri 6-11-96 - didn't get on book Trench
 filled Fri per Insp 6-19. Djo
 6-18-96. Spoke to Harris Re Trench & P.W.
 under circumstances ok Djo

DATE SYSTEM APPROVED 6/18/96 INSPECTOR Djo

APPLICATION

Simpson 669
A 21464

SEWAGE DISPOSAL TESTING

P. _____

STATE OF MARYLAND - DEPARTMENT OF HEALTH AND MENTAL HYGIENE

HOWARD COUNTY HEALTH DEPARTMENT
ENVIRONMENTAL HEALTH SERVICES

DISTRICT 5

P. O. BOX 476, ELLICOTT CITY, MARYLAND 21043
TELEPHONE: 465-5000, EXT. 356

DATE 6/9/75

S.T. 1000 gal

The D.W. will be located 240 ft back from the road ^{measured} along the left prop. line (as seen from the road) and 15 ft in from the left prop. line. The inv. to the D.W. will be 4 ft below O.G. with a depth to be no more and no less than 12 ft deep. The D.W. perimeter will be 40 ft. (10x10x12 dry well). A 2 ft wide trench will begin off of the D.W. with a 5' buffer, and run in a direction parallel to the left prop. line. This trench will be 12 ft deep with 8 ft of stone and run for a length of 50 ft.

TO: THE COUNTY HEALTH OFFICER
ELLICOTT CITY, MARYLAND

I, HEREBY, APPLY FOR THE NECESSARY TEST IN ORDER TO CONSTRUCT (OR RECONSTRUCT) A SEWAGE DISPOSAL SYSTEM.

PROPERTY OWNER Donald L. Simpson

ADDRESS 11300 Johns Hopkins Road, Clarksville, Md. PHONE 725-2847

PROPERTY LOCATION:

SUBDIVISION _____ LOT NO. 1

ROAD AND DESCRIPTION Johns Hopkins Road - approx. 2800 ft. in off Sanner Road

SIZE OF LOT 1 acre TYPE BLDG. 3

IF NOT SINGLE RESIDENCE DESCRIBE _____ NUMBER OF BEDROOMS (Single Fmly. Dwllg.)

THE SYSTEM INSTALLED UNDER THIS APPLICATION IS ACCEPTABLE ONLY UNTIL PUBLIC FACILITIES BECOME AVAILABLE.

SIGNATURE OF APPLICANT Donald L. Simpson

APPROVED BY [Signature] FOR DW & Trench DATE 10/23/75
(KIND OF SYSTEM)

REJECTED BY _____ FOR _____ DATE _____
(KIND OF SYSTEM)

HOLD PENDING FURTHER TESTS _____ BLDG. PERMIT SIGNED AND RETURNED 3/16/76

REASONS FOR REJECTION OR HOLDING _____
Bruce & Paris Simpson

THIS IS NOT A PERMIT

INDICATE NORTH - NAME ADJOINING ROADWAY AS BASE LINE.

DATE	TEST NO.	DEPTH	PRE-WET		TEST - 1" DROP		TIME
			START	STOP	START	STOP	

REMARKS _____

TYPE OF SOIL _____

TESTED BY _____ ALSO PRESENT: _____

APPLICATION

A 21464

SEWAGE DISPOSAL TESTING

P _____

STATE OF MARYLAND - DEPARTMENT OF HEALTH AND MENTAL HYGIENE

HOWARD COUNTY HEALTH DEPARTMENT
ENVIRONMENTAL HEALTH SERVICES
P. O. BOX 476, ELLICOTT CITY, MARYLAND 21043
TELEPHONE: 465-5000, EXT. 356

DISTRICT 5

DATE 6/9/75

TO: THE COUNTY HEALTH OFFICER
ELLICOTT CITY, MARYLAND

I, HEREBY, APPLY FOR THE NECESSARY TEST IN ORDER TO CONSTRUCT (OR RECONSTRUCT) A SEWAGE DISPOSAL SYSTEM.

PROPERTY OWNER Donald L. Simpson

ADDRESS 11300 Johns Hopkins Road, Clarksville, Md. PHONE 725-2847

PROPERTY LOCATION:

SUBDIVISION _____ LOT NO. _____

ROAD AND DESCRIPTION Johns Hopkins Road - approx. 2800 ft. in off Sanner Road

SIZE OF LOT 1 acre TYPE BLDG. 3

IF NOT SINGLE RESIDENCE DESCRIBE _____
NUMBER OF BEDROOMS
(Single Fmly. Dwllg.)

THE SYSTEM INSTALLED UNDER THIS APPLICATION IS ACCEPTABLE ONLY UNTIL PUBLIC FACILITIES BECOME AVAILABLE.

SIGNATURE OF APPLICANT Donald L. Simpson

APPROVED BY _____ FOR _____ DATE _____
(KIND OF SYSTEM)

REJECTED BY _____ FOR _____ DATE _____
(KIND OF SYSTEM)

HOLD PENDING FURTHER TESTS _____ DATE _____

REASONS FOR REJECTION OR HOLDING _____

THIS IS NOT A PERMIT

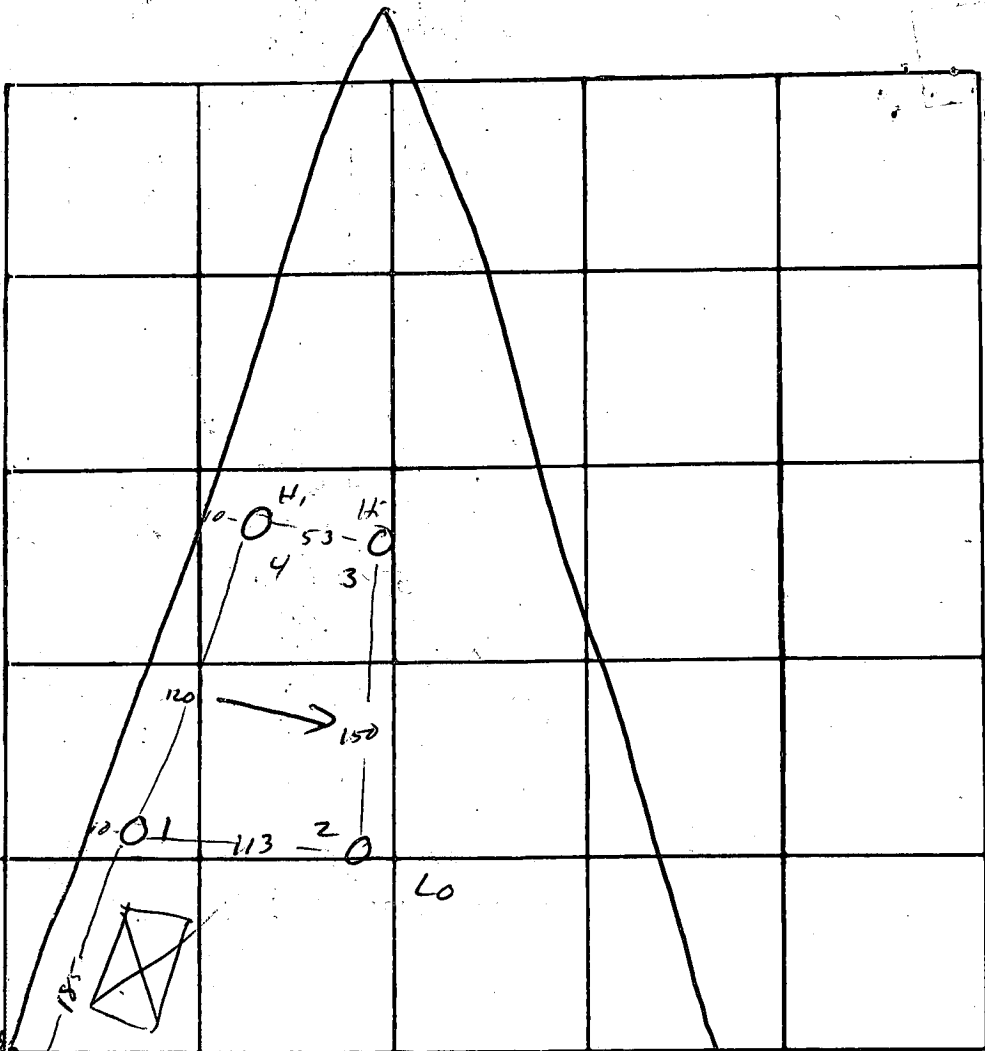

③

0 Brown sand.

3 loam

4 white sand.

5 micaceous clay loam

12

④

0 more clay

5 clay loam

micaceous clay loam

12

①

0 clay

5 mid

7 becomes white sand

12

② Telephone pole

⑤ more clay

clay loam

↓

Loss clay

④ deep clay line @ end toward road

⑤ best hole is #3, #4 is very good

DATE	TEST NO.	DEPTH	PRE-WET		TEST - 1" DROP		TIME
			START	STOP	START	STOP	
5/29	1	5	10 ⁰⁶	per too slow			
	1A	13	10 ⁰⁶	10 ¹²	10 ¹²	10 ¹⁸	5
	2	4	10 ⁰⁰	no per			
	2A	12	10 ⁰⁰	10 ⁰⁵	10 ⁵⁵	10 ¹⁵	7
	3	2	10 ⁰³	10 ⁰⁵	10 ⁰⁵	10 ¹³	5
	3A	12	10 ⁰³	10 ⁰⁷	10 ⁰⁷	10 ¹³	6
	4	12	vis		dry		
	1B	6	10 ²⁵	10 ³¹	10 ³¹	10 ⁵⁵	24
	2B	5 1/2	10 ¹⁸	10 ³⁰	10 ³⁰	10 ⁵⁸	28

REMARKS Δ in elev between 4 and 113; with 2 ft @ most

TYPE OF SOIL micaceous clay loam is wine colored; definitely good soil!

TESTED BY KJM ALSO PRESENT: Don Parlette

Scale 1"=20'

Trench - inv. 487'
D.W. - Elev. @ time of test. 491'
- Finished Grade 491'
- Inv. 487'
Tank - Finished Grade 490'
- Inv. 487 1/2'
House - Inv. 488'

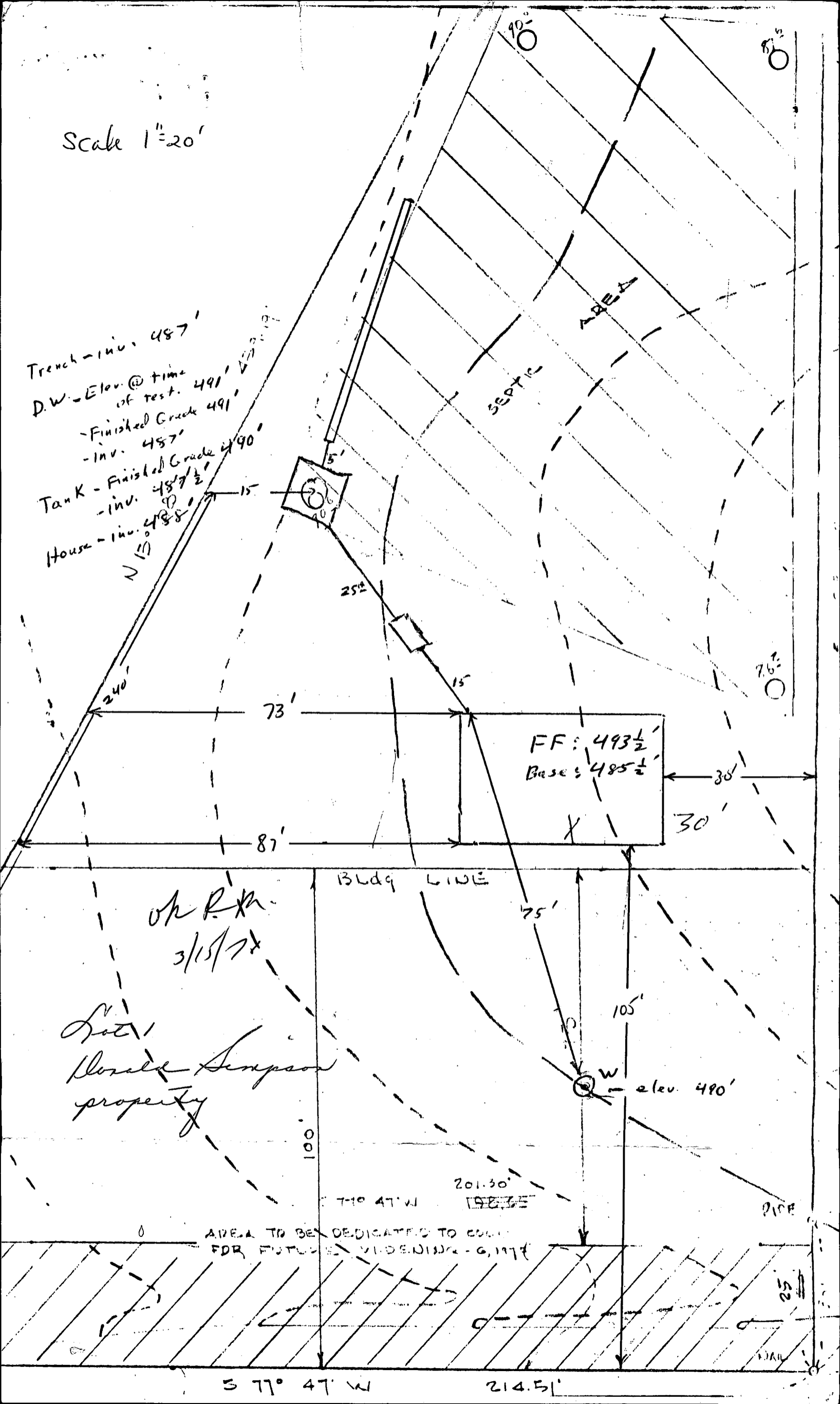

FF: 493 1/2'
Base: 485 1/2'

OK R.K.
3/15/74

Not
Ronald Simpson
property

AREA TO BE DEDICATED TO CURB
FOR FUTURE WIDENING - 6, 1974

3 77° 47' W

214.51'

B 1 9855 SEQUENCE NO. (WRA USE ONLY)

1 2 3 (SEQ. NO.) 6
 (THIS NUMBER IS TO BE PUNCHED IN COLS. 3-6 ON ALL CARDS)

STATE OF MARYLAND
WATER RESOURCES ADMINISTRATION
TAWES STATE OFFICE BLDG., ANNAPOLIS, MARYLAND 21401
APPLICATION FOR PERMIT TO DRILL WELL

WRA PERMIT NUMBER
 HO-75-1340
FILL IN THIS FORM COMPLETELY

DATE RECEIVED (WRA USE ONLY)
 4/23/76
 2:00 P.M.

OWNER SIMMONS BRUCE
 COL 15 LAST NAME COL 34 FIRST NAME
STREET OR RFD 13300 ARNOLD WAY
 COL 36 COL 55
POST OFFICE LAUREL MD
 COL 57 COL 76

B 1 CONTINUED **DRILLER INFORMATION**

1 2 3 (SEQ. NO.) 6
DATE JANUARY 29, 1976 **LICENSE NUMBER** 122
 77 80
FIRST NAME BEDRAC HARR **LAST NAME** SIMMONS
SIGNATURE Charles E. Harr

B 3 **LOCATION OF WELL**

1 2 3 (SEQ. NO.) 6
COUNTY HOWARD (DO NOT ABBREVIATE COUNTY NAME) 21
SUBDIVISION DONALD L. SIMMONS PROP 42
SECTION 44 **LOT** 1 50
NEAREST TOWN SCAGGSVILLE 71
MILES FROM TOWN (ENTER 0 IF IN TOWN) 1 76 77 78

B 2 **WELL INFORMATION**

1 2 3 (SEQ. NO.) 6
MAXIMUM PUMPING RATE (GALLONS PER MINUTE) 5 12
AVERAGE DAILY QUANTITY NEEDED (GALLONS PER DAY) 750 20

B 4 **DIRECTION FROM TOWN**
 (CIRCLE APPROPRIATE BOX)

1 2 3 (SEQ. NO.) 6
 NORTH EAST NE NORTHEAST SE SOUTHEAST
 SOUTH WEST NW NORTHWEST SW SOUTHWEST
NEAR WHAT ROAD JOHN HOPKINS ROAD
ON WHICH SIDE OF ROAD (CIRCLE APPROPRIATE BOX) NORTH SOUTH EAST WEST
DISTANCE FROM ROAD (ENTER DISTANCE AND CIRCLE APPROPRIATE BOX) 80 34 37 38 39

USE FOR WATER (CIRCLE APPROPRIATE BOX)

HOME (SINGLE OR DOUBLE HOUSEHOLD UNIT ONLY)
 FARMING, AGRICULTURE, IRRIGATION
 INDUSTRIAL, COMMERCIAL, STATE AND FEDERAL GOVERNMENT.
 MUNICIPAL WATER SUPPLY } MUST HAVE STATE HEALTH DEPT. APPROVAL
 PRIVATE WATER COMPANY }
 TEST

DRAW A SKETCH BELOW SHOWING LOCATION OF WELL IN RELATION TO NEARBY TOWNS, ROADS AND STREAMS WITH NORTH IN THE DIRECTION OF THE ARROW, AND GIVE DISTANCE FROM WELL TO NEAREST ROAD JUNCTION OR STREAM CROSSING SHOWN ON THE SKETCH; ALSO SHOW, BY MEANS OF AN "X", THE WELL LOCATION IN THE BOX BELOW AND THE BOX NUMBER FROM THE WELL LOCATION MAP.

APPROXIMATE DEPTH OF WELL 150 24 28 FEET

APPROXIMATE DIAMETER OF WELL 6 (NEAREST INCH)

METHOD OF DRILLING USED (CIRCLE APPROPRIATE METHOD)

BORED (OR AUGERED) JETTED DRIVEN
 AIR-ROTARY AIR-PERCUSSION ROTARY (HYDRAULIC ROTARY)
 CABLE REVERSE-ROTARY DRIVE-POINT

REPLACEMENT OR DEEPEINED WELLS (CIRCLE APPROPRIATE BOX)

THIS WELL WILL NOT REPLACE AN EXISTING WELL
 THIS WELL WILL REPLACE A WELL THAT WILL BE ABANDONED AND SEALED
 THIS WELL WILL REPLACE A WELL THAT WILL BE USED AS A STANDBY
 THIS WELL WILL DEEPEIN AN EXISTING WELL PERMIT NUMBER OF WELL TO BE REPLACED OR DEEPEINED (IF AVAILABLE)

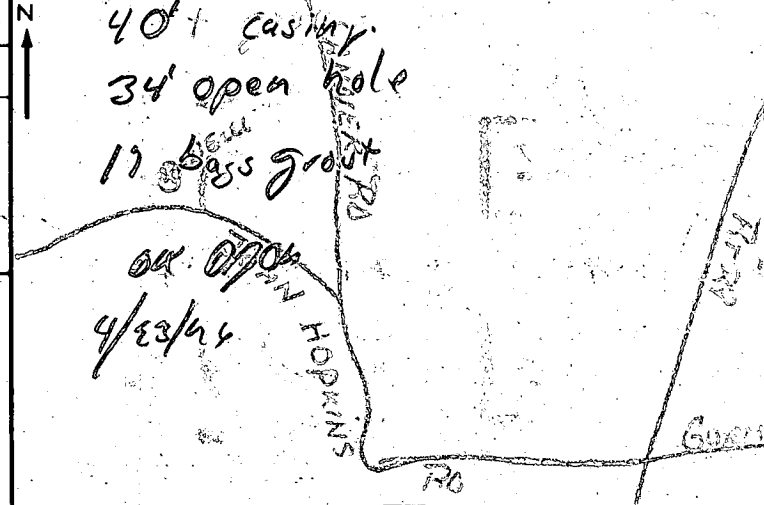

NOT TO BE FILLED IN BY DRILLER (WRA USE ONLY)

APPROPRIATION PERMIT NUMBER 54 **ENGINEER REVIEW DISTRICT NO.** 65
FORCE **WRITE INITIALS IN BOX** **CONDITIONS** 70 71 72 73 74 75 76 77 78 79

BOX NUMBER E 820 N 480

NORTH COORDINATE 50 51 52 53 54 55
EAST COORDINATE 57 58 59 60 61 62 63
ELEVATION AT WELL HEAD (FEET) 65 66 67 68

B 4 CONTINUED **HEALTH DEPARTMENT APPROVAL**

1 2 3 (SEQ. NO.) 6
STATE HEALTH (CIRCLE BOX) S **COUNTY NAME** HOWARD **COUNTY NO.** W22792
DATE 2/1/75 **APPROVED BY** Donald W. Monaghan
Donal Monaghan, Sanitarian

B 5 SPECIAL CONDITIONS 8-63 (WRA USE ONLY)

1 2 3 (SEQ. NO.) 6

C 1 0222 (SEQ. NO.) 6
 THIS NUMBER IS TO BE PUNCHED IN COLS. 3-6 ON ALL CARDS

STATE OF MARYLAND
WATER RESOURCES ADMINISTRATION
 TAWES STATE OFFICE BLDG., ANNAPOLIS, MD. 21401
WELL COMPLETION REPORT

THIS REPORT MUST BE SUBMITTED WITHIN 30 DAYS AFTER WELL COMPLETION
 FILL IN THIS FORM COMPLETELY
 COUNTY NUMBER

DATE RECEIVED (WRA USE ONLY) 4-21-76
 DATE WELL COMPLETED 4-21-76
 DEPTH OF WELL 125 (TO NEAREST FOOT)
 PERMIT NO. FROM "PERMIT TO DRILL WELL" HO-19-1930
 DRILLERS IDENTIFICATION NO. 40

OWNER **SIMMONS, BRUCE** (LAST NAME) **LAUREL MD** (FIRST NAME)
 STREET OR RFD **13300 ARDEN WAY** POST OFFICE

WELL LOG

STATE THE KIND OF FORMATIONS PENETRATED, THEIR COLOR, DEPTH, THICKNESS AND IF WATER BEARING

DESCRIPTION (USE ADDITIONAL SHEETS IF NECESSARY)	FEET		CHECK IF WATER BEARING
	FROM	TO	
OVERBURDEN	0	8	
BROWN SHALE	8	60	
GRAY ROCK	60	125 X	

GROUTING RECORD

WELL HAS BEEN GROUTED (CIRCLE APPROPRIATE BOX) YES NO

TYPE OF GROUTING MATERIAL (CIRCLE BOX) CEMENT BENTONITE CLAY

CEMENT 45 46 18 NO. OF BAGS NO. OF POUNDS 45 46 1800

GALLONS OF WATER 108

DEPTH OF GROUT SEAL (TO NEAREST FOOT) FROM 0 FT. TO 62 FT.

CASING RECORD

CASING TYPES (CIRCLE APPROPRIATE CODE BELOW)

S STEEL C CONCRETE
 P PLASTIC O OTHER

MAIN CASING TYPE S T NOMINAL DIAMETER TOP (MAIN) CASING (NEAREST INCH) 6 TOTAL DEPTH OF MAIN CASING (NEAREST FOOT) 62

OTHER CASING (IF USED)

EACH CASING	DIAMETER (INCH)	DEPTH (FEET) FROM	TO

SCREEN RECORD

SCREEN TYPE OR OPEN HOLE (CIRCLE APPROPRIATE CODE BELOW)

S STEEL B BRASS H OPEN HOLE
 P PLASTIC O OTHER

DEPTH (NEAREST WHOLE FOOT)

EACH SCREEN

SCREEN NO.	FROM	TO
1	62	125
2		
3		

SLOT SIZE 1, 2, 3

DIAMETER OF SCREEN 56 (NEAREST INCH) FROM 56 TO 60

GRAVEL PACK

IF WELL DRILLED WAS A FLOWING WELL CIRCLE BOX 68 F

WRA USE ONLY (NOT TO BE FILLED IN BY DRILLER)

TELESCOPE CASING T W LOG INDICATOR 72 OTHER DATA AVAILABLE 74 75 76

PUMPING TEST

HOURS PUMPED (TO NEAREST HOUR) 6

PUMPING RATE (GALLONS PER MINUTE TO NEAREST GALLON) 2

METHOD USED TO MEASURE PUMPING RATE **SUBMERSIBLE**

WATER LEVEL: (DISTANCE FROM LAND SURFACE)

BEFORE PUMPING 34 (NEAREST FOOT) 17 20

WHEN PUMPING 45 (NEAREST FOOT) 22 25

TYPE OF PUMP USED (CIRCLE APPROPRIATE BOX) (FOR PUMPING TEST)

A AIR P PISTON T TURBINE
 C CENTRIFUGAL R ROTARY O OTHER (DESCRIBE BELOW)
 J JET S SUBMERSIBLE

PUMP INSTALLED

TYPE OF PUMP (WRITE APPROPRIATE LETTER IN BOX - SEE ABOVE: A, C, J, P, R, S, T, O) 29

DRILLER WILL INSTALL PUMP (CIRCLE APPROPRIATE BOX) YES NO

CAPACITY: GALLONS PER MINUTE (TO NEAREST GALLON) 31 35

PUMP HORSE POWER 37 41

PUMP COLUMN LENGTH (NEAREST FOOT) 43 47

CASING HEIGHT (CIRCLE APPROPRIATE BOX AND ENTER CASING HEIGHT)

ABOVE } LAND SURFACE (NEAREST FOOT) 49 51
 BELOW }

LOCATION OF WELL ON LOT

SHOW PERMANENT STRUCTURE SUCH AS BUILDINGS, SEPTIC TANKS, AND/OR OTHER LAND MARKS AND INDICATE NOT LESS THAN TWO DISTANCES (MEASUREMENTS TO WELL).

CIRCLE APPROPRIATE BOXES

A A WELL WAS ABANDONED AND SEALED WHEN THIS WELL WAS COMPLETED

E ELECTRIC LOG OBTAINED

P TEST WELL CONVERTED TO PRODUCTION WELL

I HEREBY CERTIFY THAT I HAVE COMPLIED WITH ALL CONDITIONS STATED ON THE ABOVE-CAPTIONED "PERMIT TO DRILL WELL", AND THAT INFORMATION CONTAINED IN THIS REPORT IS TRUE, ACCURATE, AND COMPLETE TO THE BEST OF MY KNOWLEDGE, INFORMATION AND BELIEF.

DRILLERS NAME **GEDSAR HARR SONS CORP.**

(PLEASE PRINT) **[Signature]**

SIGNATURE

PITLESS ADAPTER

1029m2

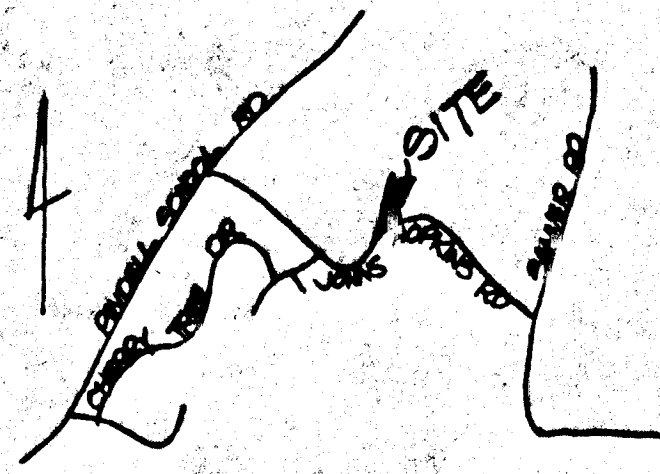

VICINITY MAP
SCALE 1" = 2000'

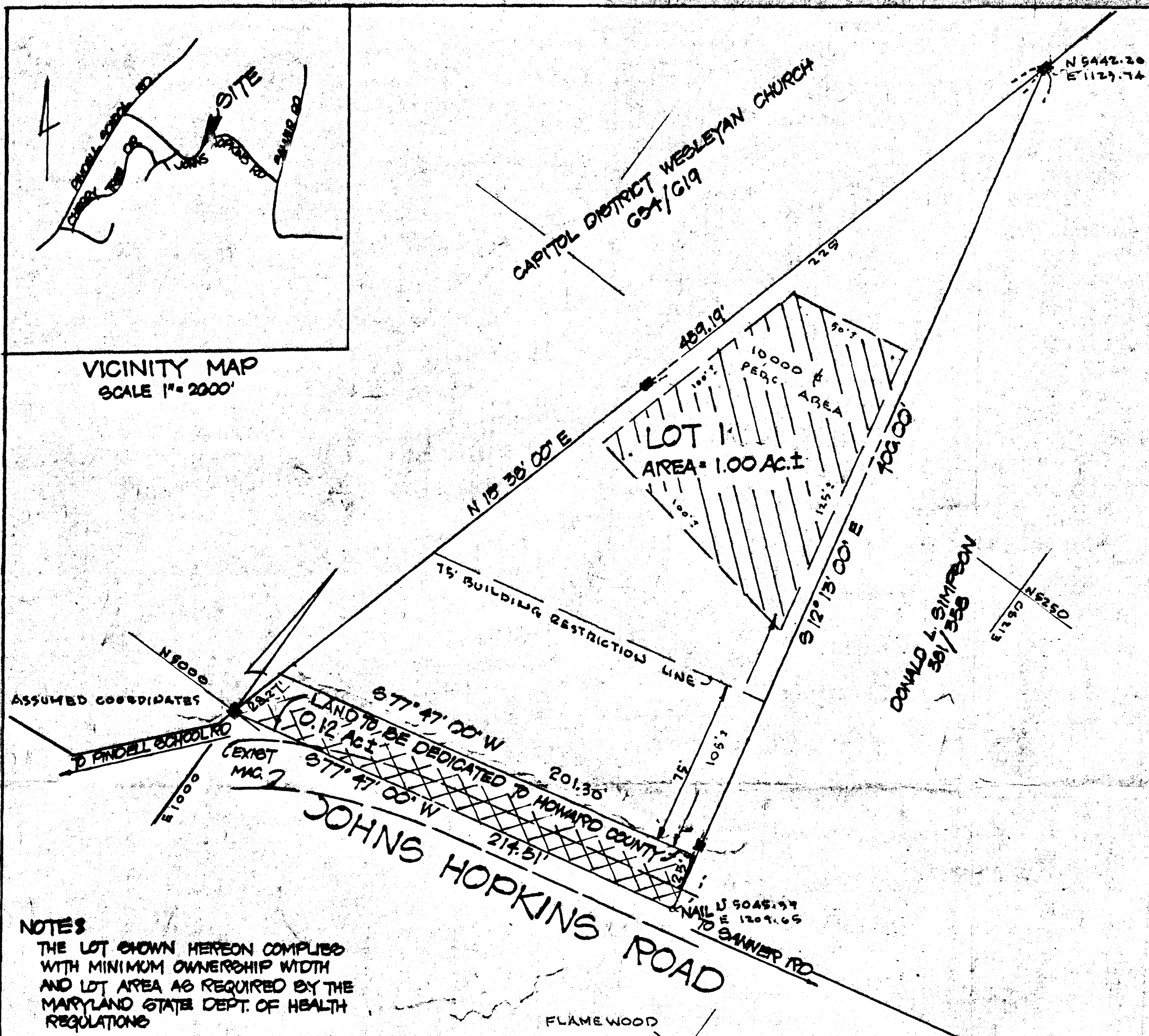

OWNERS CERTIFICATE

we, Donald L. Simpson and Chesley F. Simpson, his wife Owner of the property shown hereon and described in the Surveyor's Certificate, hereby adopt this plan of subdivision and reserve the fee simple title to the beds of the street and/or roads shown hereon and in consideration of the approval of this plat by the Office of Planning and Zoning, Howard County, we or our assigns do hereby give and grant unto Howard County, Maryland, the right and option to acquire for the consideration of one dollar the fee simple title to the beds of the streets and/or roads shown hereon, INCLUDING LAND DEDICATED ALONG JOHN'S HOPKINS ROAD, CT, within the period of five years from the date of the recording of this plat among the land records of Howard County, Maryland. Witness our hands and seal this day of

Donald L. Simpson
Date 6/12/75 DONALD L. SIMPSON

Chesley F. Simpson
DATE 8-4-75 CHESLEY F. SIMPSON

SURVEYOR'S CERTIFICATE

I hereby certify that the plan shown hereon is correct that it is a subdivision of The Donald L. Simpson Property located in the 5th Election District of Howard County, Maryland. Being the same land acquired by Donald L. Simpson and Chesley F. Simpson, his wife by deed dated April 3, 1962 and recorded in Liber 381 at folio 358 among the land records of Howard County, Maryland.

That MONUMENTS marked thus are in place as shown hereon and that the total area included in this plan of resubdivision is 42500 square feet or 1.00 acres.

I further certify that the requirements of Section 3-108 Article 21 of the Annotated Code of Maryland (title clerk of the court-subtitle clerk of Circuit Court) as far as they relate to the marking of this plat and setting of markers have been completed with.

6/12/75 Malcolm E. Hudkins
Date Malcolm E. Hudkins
Reg. No. 5095

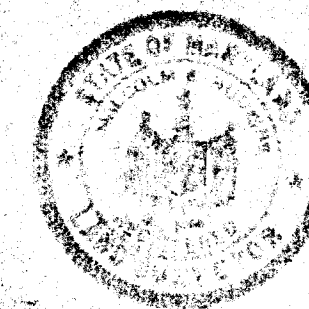

RECORDED PLAT BOOK 3325
ON 10/7 1975 AMONG THE LAND RECORDS OF
HOWARD COUNTY, MD.

NOTES
THE LOT SHOWN HEREON COMPLIES WITH MINIMUM OWNERSHIP WIDTH AND LOT AREA AS REQUIRED BY THE MARYLAND STATE DEPT. OF HEALTH REGULATIONS

THIS AREA DESIGNATES A PRIVATE SEWAGE EASEMENT OF APPROX. 10,000 \square AS REQUIRED BY MARYLAND STATE HEALTH DEPARTMENT FOR INDIVIDUAL SEWAGE DISPOSAL. IMPROVEMENT OF ANY NATURE IN THIS AREA ARE RESTRICTED UNTIL PUBLIC SEWAGE IS AVAILABLE. THIS EASEMENT SHALL BECOME NULL AND VOID UPON CONNECTION TO PUBLIC SEWAGE SYSTEM.

FLAMEWOOD SECTION 1 P.B. 70-96

GENERAL NOTES

- 1. NUMBER OF LOTS = 1
- 2. AREA OF RTW DEDICATION = 0.12 AC
- 3. AREA OF LOT = 0.88 AC
- 4. TOTAL ACRE = 1.00 AC

APPROVED $\$$ FOR STORM DRAINAGE SYSTEMS AND PUBLIC PUBLIC ROADS
HOWARD COUNTY DEPT. OF PUBLIC WORKS
8-12-75 W. O. Gilbert DIRECTOR

APPROVED $\$$ HOWARD COUNTY OFFICE OF PLANNING AND ZONING
8-13-75 Thomas L. Harris DIRECTOR

APPROVED $\$$ FOR PRIVATE WATER AND PRIVATE SEWER SYSTEMS
HOWARD COUNTY HEALTH DEPARTMENT
8/2/75 [Signature] HEALTH OFFICER

OWNER & DEVELOPER:
DONALD L. SIMPSON
CLARKVILLE MARYLAND
21029
PHONE 723-2847

PREPARED BY:
HUDKINS ASSOCIATES INC.
CIVIL ENGINEERS & SURVEYORS
JOSEPH SQUARE
COLUMBIA, MARYLAND

LOT 1
DONALD L. SIMPSON PROPERTY
ELECTION DISTRICT NO 5 HOWARD CO. MARYLAND
SCALE 1" = 40'
TAX MAP 41 PARCEL 41
JUNE 9, 1975

NOTE:
RE: VP-75-33