

5/27/88
NEW

House connection RECD.

PERMIT

SEWAGE DISPOSAL SYSTEM

MARYLAND STATE DEPARTMENT OF HEALTH

P 41931

A 32670

DISTRICT 5th

DATE 4/10/88

DATE SYSTEM APPROVED 10-19-89

INSPECTOR S. Ab

HOWARD COUNTY
BUREAU OF ENVIRONMENTAL HEALTH
461-9933

INDEXED

Jack Fyock

IS PERMITTED TO INSTALL X ALTER

ADDRESS _____ PHONE 988-9270

SUBDIVISION Linda Maness Property ROAD 11841 Lime Kiln Road LOT Tax Map 46

Parcel 146

PROPERTY OWNER Phillip Grace

ADDRESS _____

IF GARBAGE GRINDER IS USED INCREASE SEPTIC TANK CAPACITY BY 50% AND ABSORPTION AREA BY 22%.

GARBAGE GRINDER? YES _____ NO X

SEPTIC TANK CAPACITY 1000 ~~1250~~ GALLONS NUMBER OF BEDROOMS ~~2~~ 3

TRENCHES - 180 sq. ft. per bedroom. Trench to be 3 feet wide. Inlet 3 feet below original grade. Bottom maximum depth 5 feet below original grade. Effective area begins at 3 feet below original grade. 2 feet of stone below distribution box. (OK to change to 4' wide to make maximum use of available area).

LOCATION - SHALLOW SYSTEM ONLY. Beginning from the left front lot corner, place distribution box 120 feet down the front (310.40') lot line and 30 feet off the front line as seen when facing property from 310.4' lot line along Right-of-Way. Run trenches along contour towards the front (310.40') lot line. MAINTAIN MINIMUM 100 FEET FROM SEPTIC TO WELL (INCLUDING NEIGHBORING WELL).

NOTE - No trench to exceed 100 feet in length. Provide 6" - 8" diameter cleanout and cap to grade or above on septic tank. OK/CW

PLANS APPROVED BY Bert Nixon DATE 4/22/88

COVER NO WORK UNTIL INSPECTED AND APPROVED.

NEITHER THE HOWARD COUNTY COUNCIL NOR THE HEALTH DEPARTMENT IS RESPONSIBLE FOR THE SUCCESSFUL OPERATION OF ANY SYSTEM.

NOTE: CLEANOUT REQUIRED EVERY 70 FEET OF SEWER LINE AND/OR AT 90° SWEEPS IN LINES FROM HOUSE TO DRAIN FIELDS.

NOTE: ALL PARTS OF SEPTIC SYSTEMS (I.E., TANK, DISTRIBUTION BOX, TRENCHES) TO BE 100 FEET FROM WELL. (UNLESS OTHERWISE SPECIFICALLY AUTHORIZED)

NOTE: IF DEEP TRENCH(IES) ARE USED CALL FOR INSPECTION BEFORE AND AFTER PLACING GRAVEL IN TRENCH(IES).

NOTE: NO DRY WELL SHALL EXCEED 15 FOOT IN DIAMETER. NO ABSORPTION TRENCH TO EXCEED 100 FEET IN LENGTH.

NOTE: ALL PIPE FROM HOUSE TO SEPTIC TANK MUST BE CAST IRON OR SCHEDULE 40 PVC OR ABS.

PERMIT VOID AFTER TWO YEARS.

NOTE: INSTALL STAND PIPE ON SEPTIC TANK AND DRY WELL. STAND PIPES MUST BE 6 INCHES IN DIAMETER. CAST IRON, CONCRETE OR TERRA COTTA OR PVC OR ABS ACCEPTED. IF TOP OF SEPTIC TANK IS DEEPER THAN 3 FEET, MANHOLE TO GRADE REQUIRED.

NOTE: DISTRIBUTION BOXES MUST HAVE BAFFLES.

BUDG. PERMIT SIGNED AND RETURNED 8/19/88
Serial # 20784 - Garage

BUDG. PERMIT SIGNED AND RETURNED 8/3/88
Serial # 20363

***INSTALLER IS RESPONSIBLE FOR OBTAINING FINAL APPROVAL ON THIS PERMIT**

*CALL 461-9933 FOR INSPECTION OF SEPTIC SYSTEMS.

EH - 2-1186

A 32670

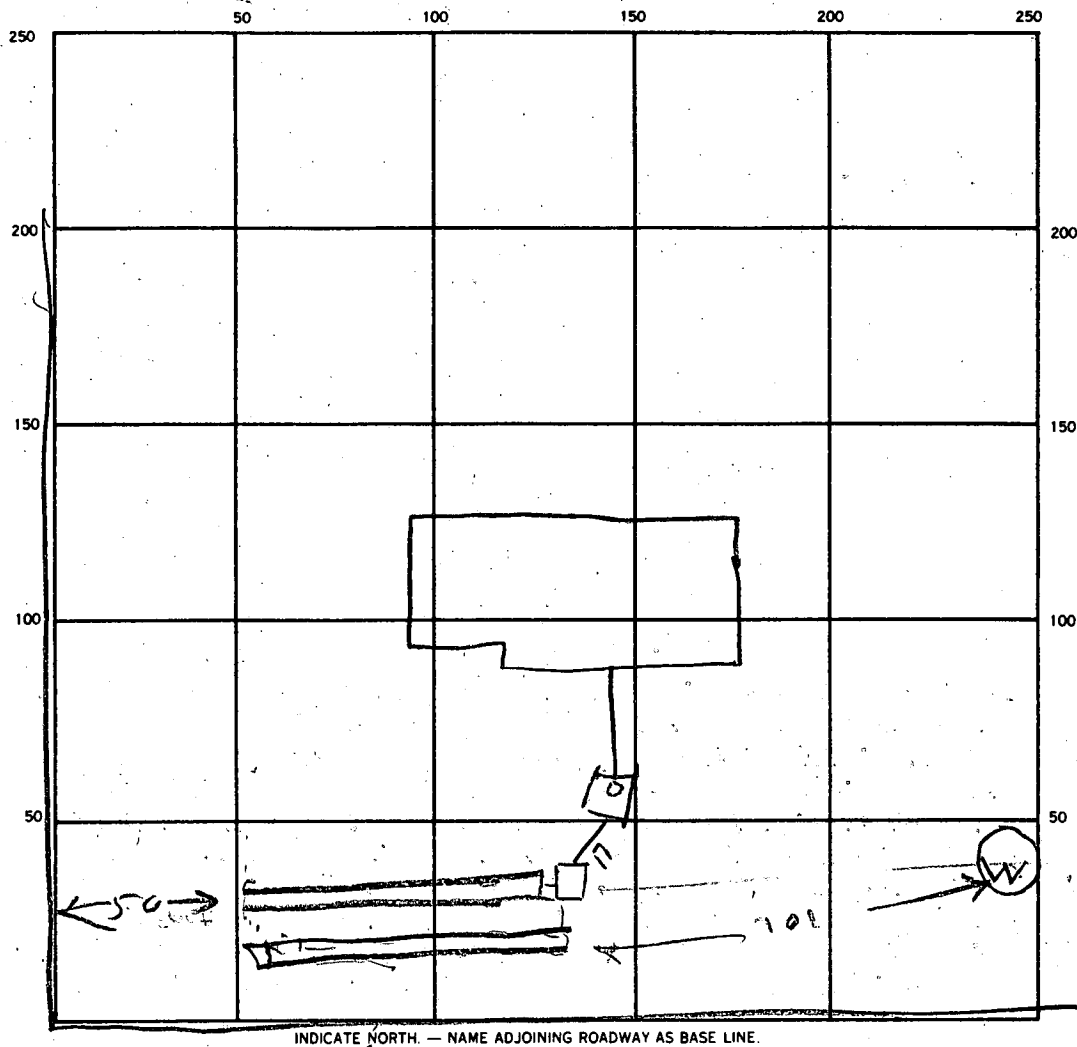

INDICATE NORTH. — NAME ADJOINING ROADWAY AS BASE LINE.

SEPTIC TANK. LEVEL 1000 CLEANOUTS ST
OK

DISTRIBUTION BOX. LEVEL _____

DRAIN FIELD/TILE FIELD. DEPTH 4 5 FT. TRENCH WIDTH 4 4 FT. INLET DEPTH 3 1 FT.

EFFECTIVE GRAVEL DEPTH 2 2 FT. TOTAL LENGTH 73 71 FT.

NUMBER OF TRENCHES 2 ONE SIDEWALL/BOTTOM AREA 292 284 SQ. FT. 5.76

DRYWELL INSIDE DIAMETER _____ FT. EFFECTIVE DEPTH BELOW INLET _____ FT.

ABSORBENT AREA _____ SQ. FT.

REMARKS 5/27/89 ¹²⁰⁰ LOCATION OK - SKIP & JACK CALLED
CRAIG & CRAIG SAID 3 BED ROOMS NOT 4 TRENCH #1
OK FINISH TRENCH #2. 5/27/89 100 PM - SOMEONE CAME
WITH PLANS SHOWING 3BR HOUSE TRENCH #2 FINISHED
CONNECT HOUSE TO TANK & CALL OK TO
PLEASE BUILDING PERMIT RM

DATE SYSTEM APPROVED 10/1/88 INSPECTOR S. Auld

4/22/88
120

GRACELAND (OLD MARRIAGE)
PROP
MAP 46 Q2 P.146

A 32670

SUBDIVISION:

LOT NUMBER:

DRY WELL OR DRY WELL AND TRENCH

sq. ft./bedroom

	<u>Septic Tank</u>	<u>Minimum Total Square Feet</u>
3 bedroom	1000 gallon	_____
4 bedroom	1250 gallon	_____
5 bedroom	1500 gallon	_____

Inlet _____ feet below original grade.
 Bottom maximum depth _____ feet below original grade.
 Effective area begins at _____ feet below original grade.

NOTE: If trench is used to make up absorbent area, run the trench on level ground and leave a 5-foot earth buffer between dry well and trench. No trench is to exceed 100 feet in length. Trench inlet to be same as dry well, with _____ feet of stone below distribution pipe.

TRENCHES

180 sq. ft./bedroom

Trench to be 3 wide.
 Inlet 3 feet below original grade.
 Bottom maximum depth 5 feet below original grade.
 Effective area begins at 3 feet below original grade.
2 feet of stone below distribution pipe.

NO
 OK TO CHANGE TO 4'
 W/O 6 TO MAKE
 MAXIMUM USE OF AVAILABLE
 ALBA. CW

- NOTE:
- (1) No trench to exceed 100 feet in length.
 - (2) If more than one trench used, a distribution box is required.
 - (3) Trenches to be installed on level ground.
 - (4) Call for inspection of trench before gravel is installed.
 - (5) Provide 6" - 8" diameter cleanout and cap to grade or above on septic tank and drywell.
 - (6) If a garbage disposal is used, increase septic tank capacity by 50% and increase absorbent sidewall area by 22%.

LOCATION: SHALLOW SYSTEM ONLY. BEGINNING FROM THE LEFT FRONT LOT CORNER, PLACE DISTRIBUTION BOX 120' DOWN THE FRONT (310.40') LOT LINE AND 30' OFF THE FRONT LINE AS SEEN WHEN FACING PROPERTY FROM 310.4' LOT LINE ALONG ^{R.O.W.} (R.O.W.) TRENCHES ALONG CONTOUR TOWARDS THE FRONT (310.40) LOT LINE

NOTE: MAINTAIN MINIMUM 100' FROM SEPTIC TO WELL (INCLUDING NEIGHBORING WELL)

Tax Map 46, Parcel 146

A 32670

SUBDIVISION: Linda Maness Property LOT NUMBER:

DRY WELL OR DRY WELL AND TRENCH

	<u>Septic Tank</u>	<u>sq. ft./bedroom</u>	<u>Minimum Total square Feet</u>
3 bedroom	1000 gallon		
4 bedroom	1250 gallon		
5 bedroom	1500 gallon		

Inlet _____ feet below original grade.

Bottom maximum depth _____ feet below original grade.

Effective area begins at _____ feet below original grade.

NOTE: If trench is used to make up absorbent area, run the trench on level ground and leave a 5 foot earth buffer between dry well and trench. No trench is to exceed 100 feet in length. Trench inlet to be same as dry well, with _____ feet of stone below distribution pipe.

TRENCHES

174 sq. ft./bedroom

Trench to be 3ft wide.

Inlet 3 feet below original grade.

Bottom maximum depth 4 1/2 feet below original grade.

Effective area begins at 3 feet below original grade.

1 1/2 feet of stone below distribution pipe.

- NOTE:
- (1) No trench to exceed 100 feet in length.
 - (2) If more than one trench used, a distribution box is required.
 - (3) Trenches to be installed on level ground.
 - (4) Call for inspection of trench before gravel is installed.
 - (5) Provide 6"-8" diameter cleanout and cap to grade or above on septic tank and drywell.
 - (6) If a Garbage disposal is used, increase septic tank capacity by 50% and increase absorbant sidewall area by 22%.

LOCATION: Start the first trench 80 feet from the left (241.87 ft. long) sideline, and 25 feet from the front (310.40 ft. long) lot line, as seen when facing the lot from the 20 foot wide right-of-way. Place the second trench parallel to and 9 feet ^{away} (center to center) from the first trench. Place the third trench parallel to and 9 feet away from the second trench. Keep all parts of the septic system at least 100 feet from the well on the adjacent lot (to the southwest of this lot). Continue to dig trenches on level ground running towards the left side of the lot.

5/23/83
4/20/83
9:50 AM
Pres

APPLICATION

SEWAGE DISPOSAL TESTING

STATE OF MARYLAND - DEPARTMENT OF HEALTH AND MENTAL HYGIENE

A 32670

P _____

HOWARD COUNTY HEALTH DEPARTMENT
ENVIRONMENTAL HEALTH SERVICES
P. O. BOX 476 ELLICOTT CITY, MARYLAND 21043
TELEPHONE: 992-2330

DISTRICT _____

DATE 4/20/83

TO: THE COUNTY HEALTH OFFICER
ELLICOTT CITY, MARYLAND

I HEREBY APPLY FOR THE NECESSARY TEST IN ORDER TO CONSTRUCT (OR RECONSTRUCT) A SEWAGE DISPOSAL SYSTEM.

PROPERTY OWNER LINDA MANESS (Contract Buyer) Kenneth Ray Kibler

ADDRESS 360 North Esplanade PHONE 498-3657

PROPERTY LOCATION: Orange, California 92669

SUBDIVISION _____ LOT NO. _____

ROAD AND DESCRIPTION 11841 Limekiln Road, Lorton, Md Tax map 46 - Parcel 146

SIZE OF LOT 1 3/4 acre TYPE BLDG. 3
(NUMBER OF BEDROOMS)

THE SYSTEM INSTALLED UNDER THIS APPLICATION IS ACCEPTABLE ONLY UNTIL PUBLIC FACILITIES BECOME AVAILABLE. I FULLY UNDERSTAND THE FEE CONNECTED WITH THE FILING OF THIS PERC TEST APPLICATION IS NON-REFUNDABLE UNDER ANY CIRCUMSTANCES. I ALSO AGREE TO COMPLY WITH ALL M.O.S.H.A. REQUIREMENTS IN TESTING THIS LOT.

Marion E. Kibler
(SIGNATURE OF APPLICANT)

APPROVED BY _____ FOR _____ DATE _____

REJECTED BY C William FOR WATER TEST DATE 4-22-83

HOLD PENDING FURTHER TESTS _____ DATE _____

REASONS FOR REJECTION OR HOLDING _____
BEDG. PERMIT SIGNED
AND RETURNED 5-25-88
BP18788 Sub

NOTE: RETEST 2/88 FAILED ADJUSTMENT

THIS IS NOT A PERMIT

STREAM

ALL HOLES

SOIL PROFILE

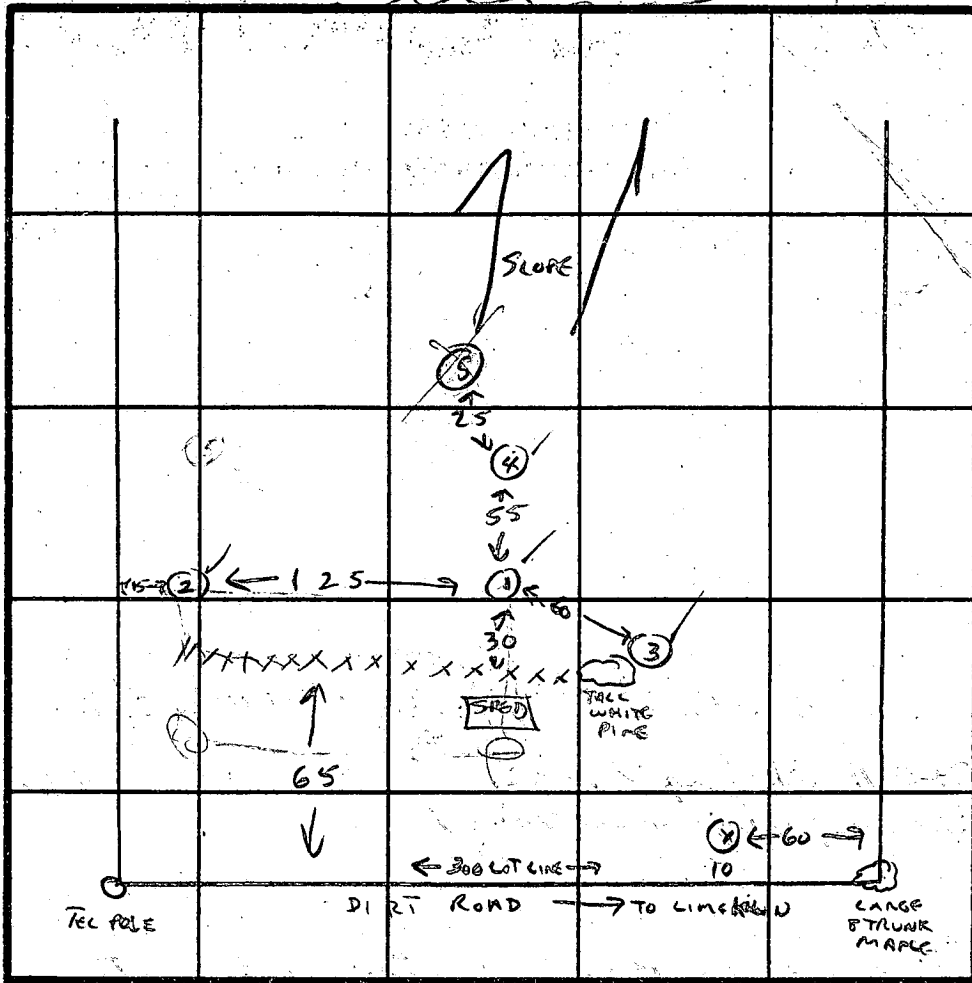
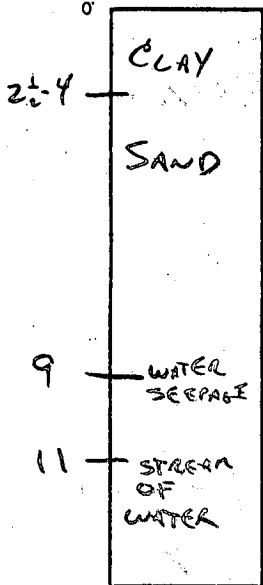

INDICATE NORTH - NAME ADJOINING ROADWAY AS BASE LINE.

DATE	TEST NO.	DEPTH	PRE-WET		TEST - 1" DROP		TIME	
			START	STOP	START	STOP		
4-22-83	1	3	10:12	10:14	10:14	10:16	2 MIN	
		4-11	SAND					
		9	WATER					
4-22-83	2	3	10:28	10:31	10:31	10:36	5 MIN	
		4-11	SAND					
		9	WATER					
4-22-83	3	3 1/2	10:41	10:56	10:56	11:14	20 MIN	
		4-11	SAND					
		9	WATER					
4-22-83	4	3 1/2	10:34	10:37	10:37	10:42	5 MIN	
		4-11	SAND					
		9	WATER					
4-22-83	5	3 1/2	CLAY - NO MOVEMENT					XXX

REMARKS NOT ACCEPTABLE WHEN TESTED - WATER.

TYPE OF SOIL UNEVEN CLAY LAYER 2 1/2-4' THEN SAND, WATER AT 9'

TESTED BY C. Williams

ALSO PRESENT

DON PARLETTE
MARIANNE KIBER

EH-12-1079

4/20/83
9:50 AM
Pres

APPLICATION

SEWAGE DISPOSAL TESTING

STATE OF MARYLAND - DEPARTMENT OF HEALTH AND MENTAL HYGIENE

A 32670

P _____

HOWARD COUNTY HEALTH DEPARTMENT
ENVIRONMENTAL HEALTH SERVICES
P. O. BOX 476 ELLICOTT CITY, MARYLAND 21043
TELEPHONE: 992-2330

DISTRICT _____

DATE 4/20/83

TO: THE COUNTY HEALTH OFFICER
ELLICOTT CITY, MARYLAND

I, HEREBY, APPLY FOR THE NECESSARY TEST IN ORDER TO CONSTRUCT (OR RECONSTRUCT) A SEWAGE DISPOSAL SYSTEM.

PROPERTY OWNER LINDA MANESS (Contract Buyer) Kenneth Ray Kibler

ADDRESS 360 Harik Esplanade PHONE 498-3657
Orange, California 92669

PROPERTY LOCATION:

SUBDIVISION _____ LOT NO. _____

ROAD AND DESCRIPTION Kamehala Road, Fulton, Md Tax map 46

Parcel 146
SIZE OF LOT 1 3/4 acre TYPE BLDG. 3
(NUMBER OF BEDROOMS)

THE SYSTEM INSTALLED UNDER THIS APPLICATION IS ACCEPTABLE ONLY UNTIL PUBLIC FACILITIES BECOME AVAILABLE. I FULLY UNDERSTAND THE FEE CONNECTED WITH THE FILING OF THIS PERC TEST APPLICATION IS NON-REFUNDABLE UNDER ANY CIRCUMSTANCES. I ALSO AGREE TO COMPLY WITH ALL M.O.S.H.A. REQUIREMENTS IN TESTING THIS LOT.

Marion E. Kibler

(SIGNATURE OF APPLICANT)

APPROVED BY _____ FOR _____ DATE _____

REJECTED BY _____ FOR _____ DATE _____

HOLD PENDING FURTHER TESTS _____ DATE _____

REASONS FOR REJECTION OR HOLDING _____

THIS IS NOT A PERMIT

SOIL PROFILE

0
3' clay
sand
14' water

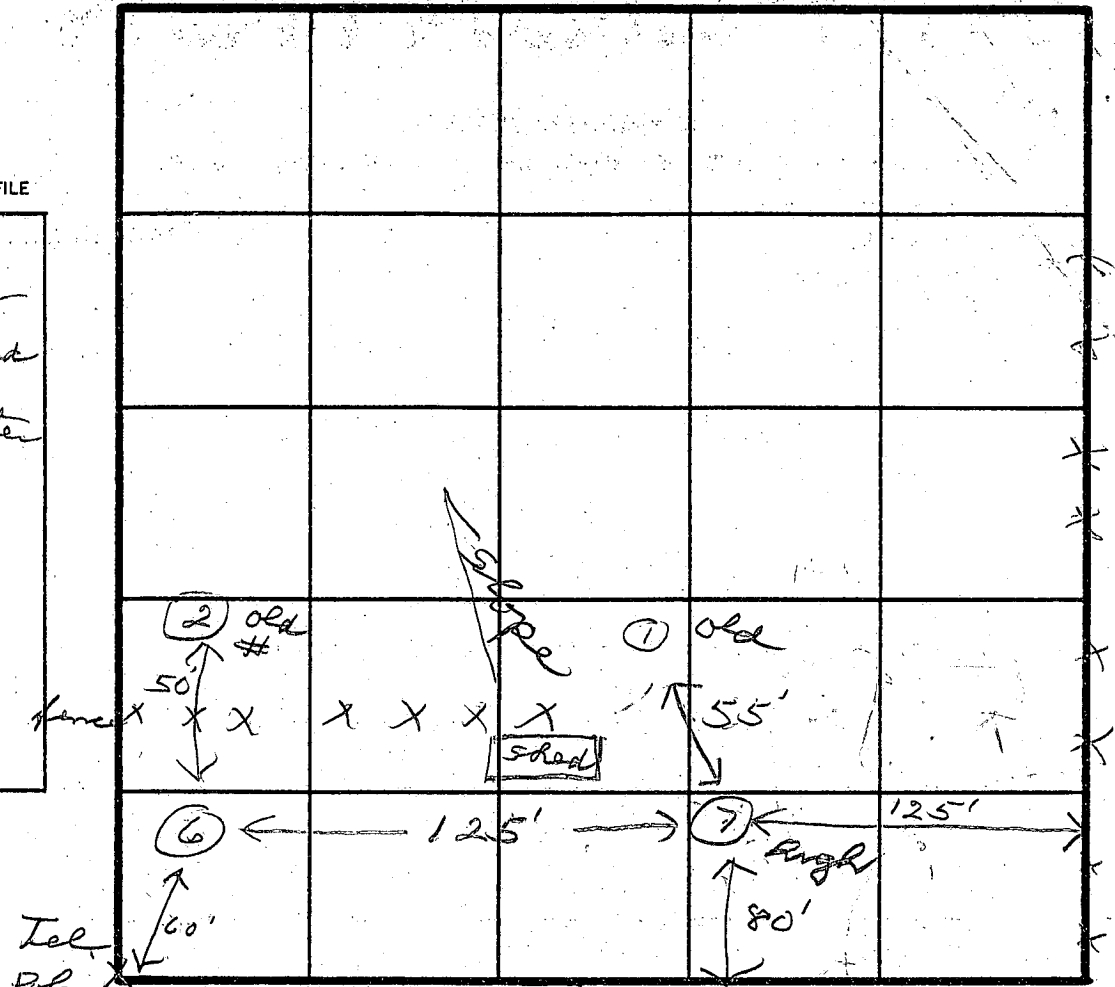

INDICATE NORTH - NAME ADJOINING ROADWAY AS BASE LINE.
dirt Rd

DATE	TEST NO.	DEPTH	PRE-WET		TEST - 1" DROP		TIME
			START	STOP	START	STOP	
5/23/83	6 S	3	9:50	10:04	10:04	10:18	14
	6 V	14	water				
	7 S	3 ±	10:28	10:30	10:30	10:38	8
	7 V	10	water	at	9'		

REMARKS Hold for certified Plat.

TYPE OF SOIL _____

TESTED BY [Signature] ALSO PRESENT _____

EH-12-1079

APPLICATION

*Preliminary
2-5-88
1:30PM*

PERCOLATION TESTING

A 39868

P _____

HOWARD COUNTY HEALTH DEPARTMENT
BUREAU OF ENVIRONMENTAL HEALTH
P.O. BOX 476 ELLICOTT CITY, MARYLAND 21043
TELEPHONE: 461-9933

DISTRICT _____

DATE 8/14/87

*8/17/87
Hold For
POSS. WET SEASON
RETEST
SA
12-26-87 NO CONTACT
12-29-87 NO CONTACT
12-31-87 - OK TO ~~PROCEED~~
Schedule*

TO: THE COUNTY HEALTH OFFICER
ELLICOTT CITY, MARYLAND

I, HEREBY, APPLY FOR THE NECESSARY TEST IN ORDER TO CONSTRUCT (OR RECONSTRUCT) A SEWAGE DISPOSAL SYSTEM.

PROPERTY OWNER VALENTINE V. GRACE & Phillip A. GRACE

ADDRESS 39 GORMAN Rd. Laurel, Md PHONE 725-8335
20701 W 953-5000 EXT 4874

PROSPECTIVE BUYER _____

ADDRESS _____ PHONE _____

PROPERTY LOCATION: _____

SUBDIVISION _____ LOT NO. _____

ROAD AND DESCRIPTION Lime Kiln Road FULTON MD

TAX MAP 46 PARCEL # 146

SIZE OF LOT 1 3/4 acre TYPE BLDG. Single FAM-3 Bedrooms
(SINGLE FAMILY DWELLING OR COMMERCIAL)

THE SYSTEM INSTALLED UNDER THIS APPLICATION IS ACCEPTABLE ONLY UNTIL PUBLIC FACILITIES BECOME AVAILABLE. I FULLY UNDERSTAND THE FEE CONNECTED WITH THE FILING OF THIS PERC TEST APPLICATION IS NON-REFUNDABLE UNDER ANY CIRCUMSTANCES. I ALSO AGREE TO COMPLY WITH ALL M.O.S.H.A. REQUIREMENTS IN TESTING THIS LOT. Valentine V. Grace Phillip A. Grace
(SIGNATURE OF APPLICANT)

APPROVED BY _____ FOR _____ DATE _____

REJECTED BY _____ FOR _____ DATE _____

HOLD PENDING FURTHER TESTS _____ DATE _____

REASONS FOR REJECTION OR HOLDING 2/5/88 - POOR RE-TEST HOLD FOR CONCRETE WORK

THIS IS NOT A PERMIT

8

SOIL PROFILE

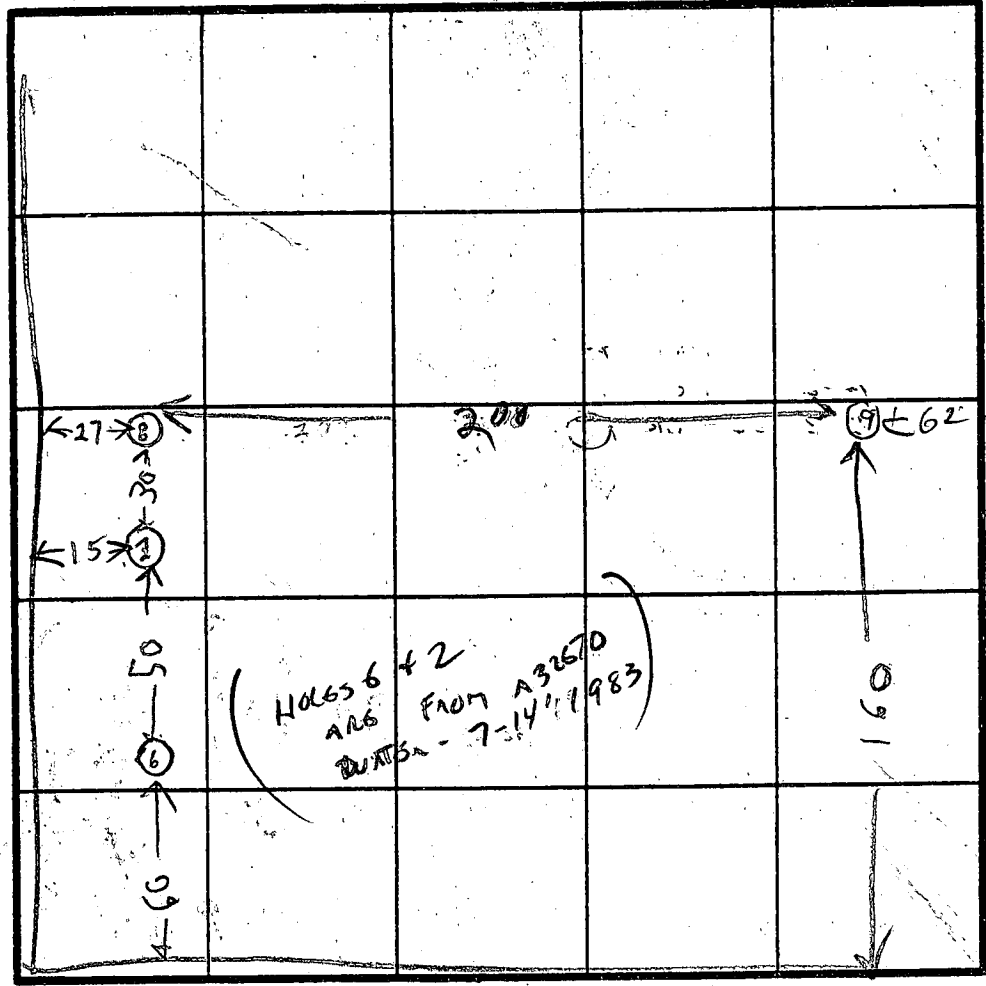
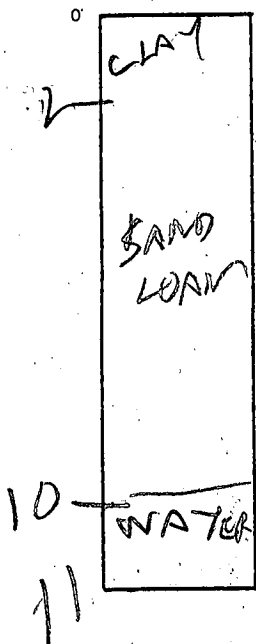

LIMEXIAN RD

INDICATE NORTH - NAME ADJOINING ROADWAY AS BASE LINE.

DRIVEWAY

DATE	TEST NO.	DEPTH	PRE-WET		TEST - 1" DROP		TIME
			START	STOP	START	STOP	
2/5/88	85	2.5	340	344	344	348	4
	87	11	OK	BELON	2 1/2 FT		
2/5/88	93	3	344	358	358	428	30
	94	10	"LOVE"	POOR			

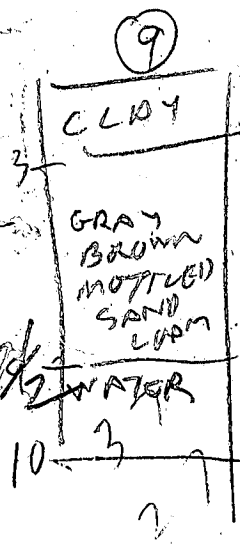

REMARKS See other sheets for Holes 6 & 2

CW RUN TEST 7 APRIL 83
 JS RUN TESTS MAY 83

TESTED BY R HODGES

ALSO PRESENT SKIP & SEA A
 & MR & MRS GRACE OWNER

NOTE: ALL PROPERTY CORNERS WERE FOUND.

HOWARD COUNTY HEALTH DEPARTMENT
Bureau of Environmental Health
Ellicott City, Maryland 21043
Phone: 410-326-461-9937

To: Conrad Nudd

I have enclosed information regarding the Linda Maness property percolation test and septic system specifications for same. Please note that the sewage easement area is very restricted due to the placement of a well on adjacent lot and the well site for this lot also note that there is a hand dug well

From: Frank Skewis
Date: 4/4/85

on the property that must be sealed.

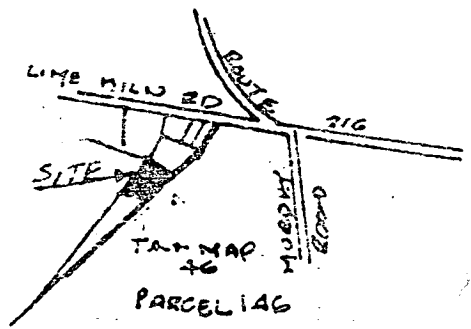

sent to:
Conrad Nudd
14139 Castle Blvd.
Apt. #202
Silver Spring, Md
20907

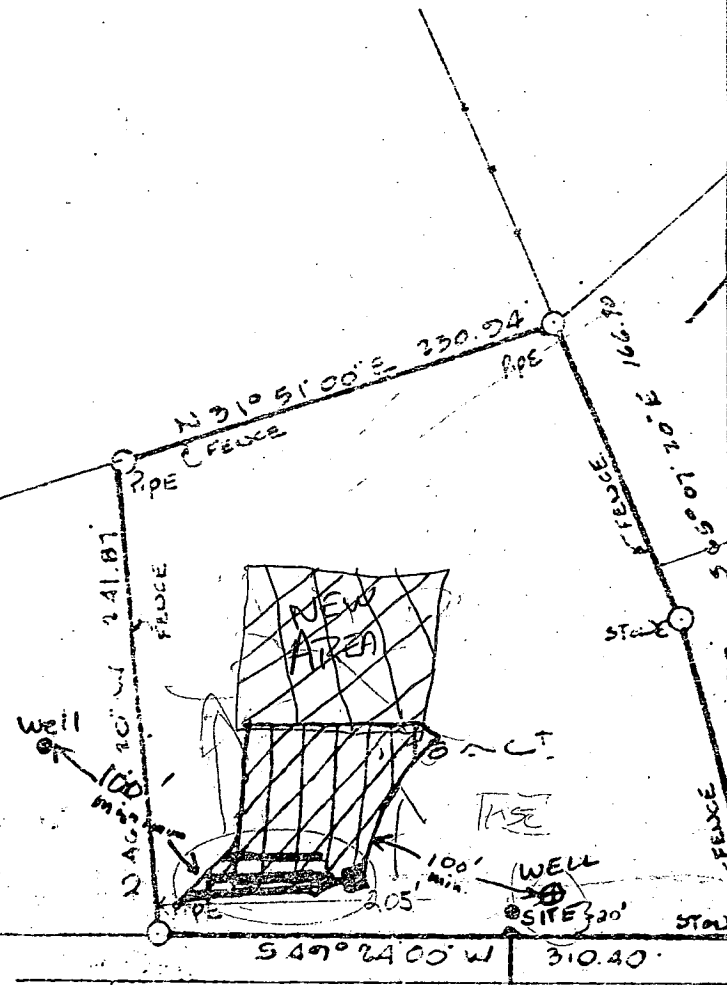

Approximate Location of Existing hand dug well that must be abandoned & sealed

MUDKINS ASSOCIATES, INC.
SUITE 231, JOSEPH SQUARE
HARPERS FARM ROAD
P.O. BOX 100
ELICOTT CITY, MD 21044

PROPERTY SURVEY
REMAINDER DEED L. 811 F. 150
5th ELECTION DISTRICT
HOWARD COUNTY, MD
SCALE 1"=100' APRIL 1, 1985

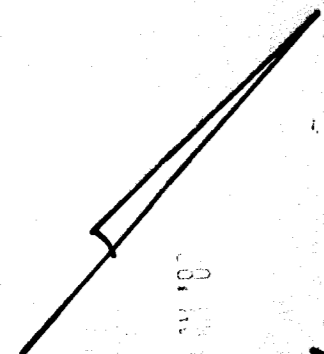

N 01° 51' 00" E

230.74'

1.78 AC.

66.571

56.571

24' X 24' New Garage

DISTRIBUTION BOX
EXIST. ELEV. INU

TANK
EXIST. ELEV. IN. OUT. IN IN

INV. @ HOUSE

BSMT =
FF. =

2/19/80
OK to sign
BJ

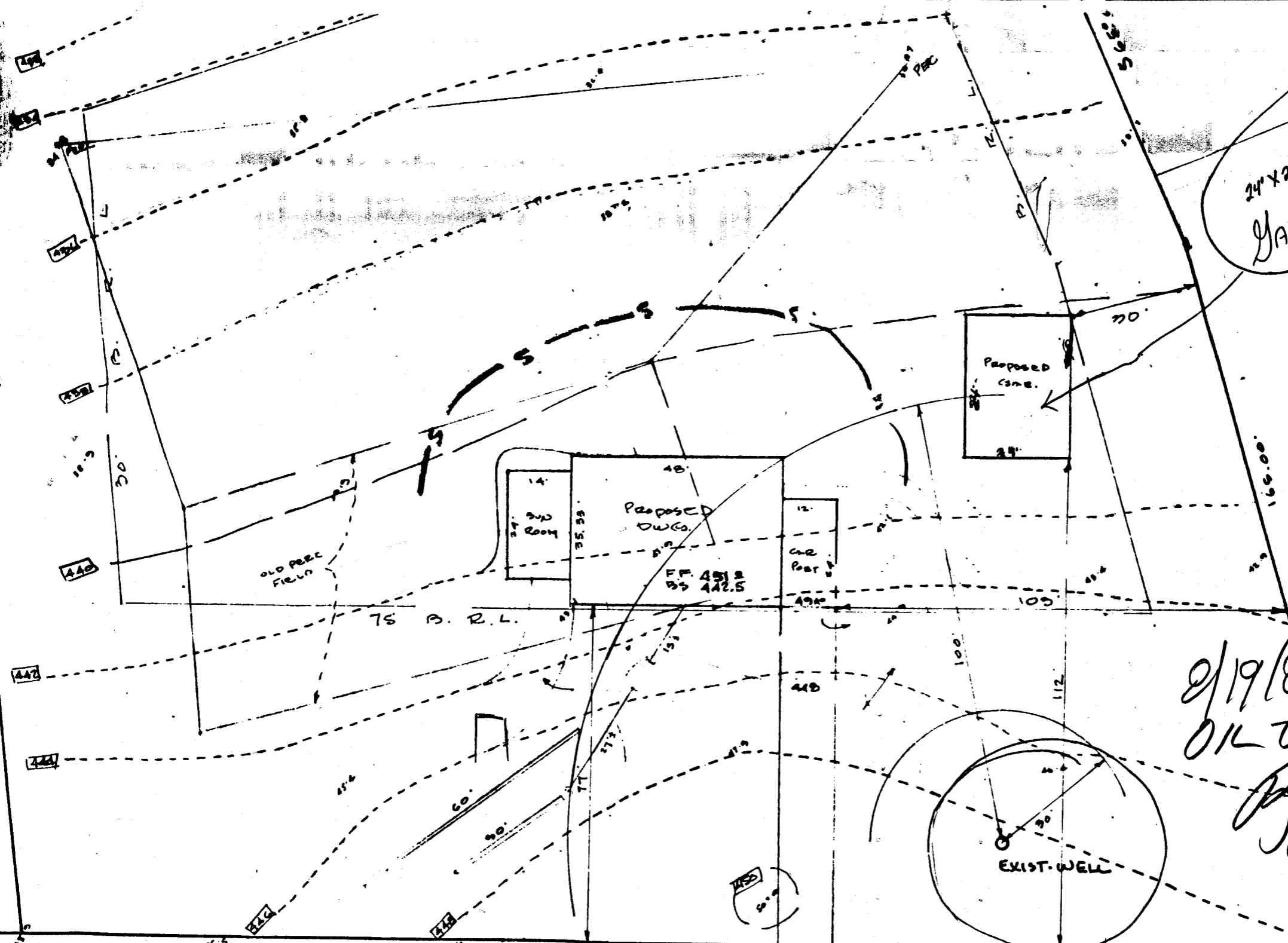
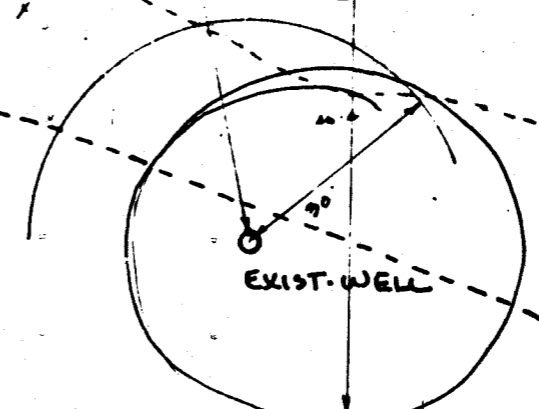
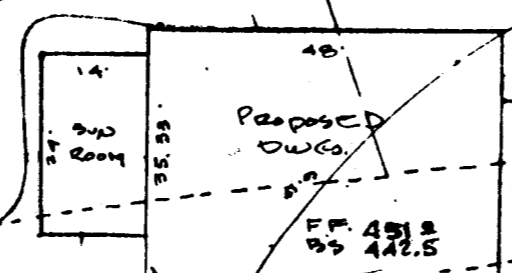
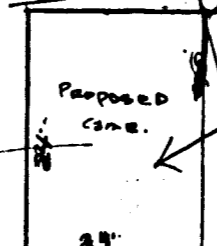

430'

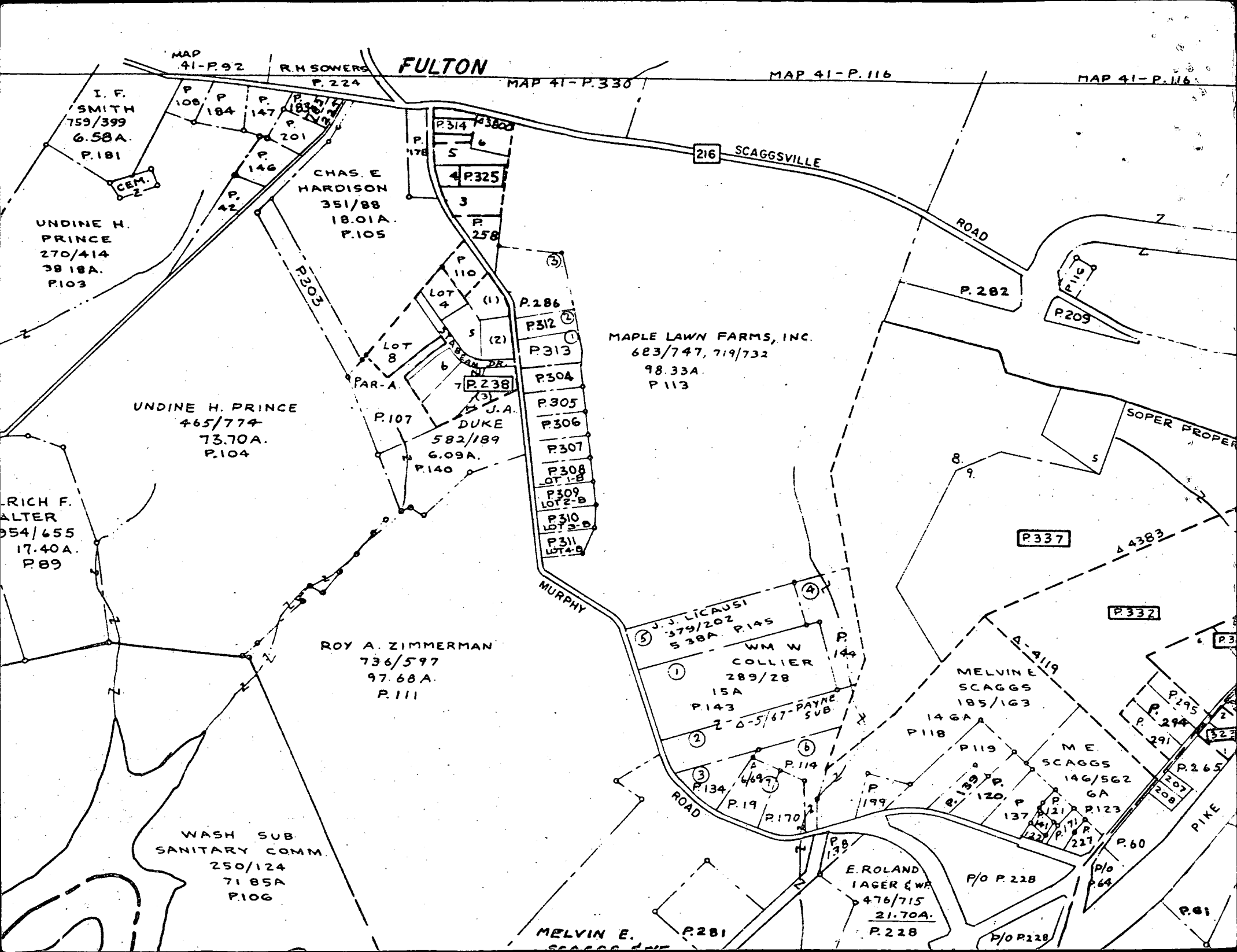

MAP 41-P.92

R.H. SOWERS

FULTON

MAP 41-P.330

MAP 41-P.116

MAP 41-P.116

216 SCAGGSVILLE ROAD

ROAD

I. F. SMITH
759/399
6.58A.
P.181

UNDINE H. PRINCE
270/414
38.18A.
P.103

UNDINE H. PRINCE
465/774
73.70A.
P.104

RICH F. ALTER
954/655
17.40A.
P.89

WASH SUB
SANITARY COMM.
250/124
71.85A
P.106

CHAS. E. HARDISON
351/88
18.01A.
P.105

ROY A. ZIMMERMAN
736/597
97.68A.
P.111

MAPLE LAWN FARMS, INC.
683/747, 719/732
98.33A.
P.113

J. J. LICIAUSI
379/202
5.38A P.145

WM W COLLIER
289/28
15A
P.143

2-0-5/67-PAYNE SUB

MELVINE SCAGGS
185/163

M. E. SCAGGS
146/562
GA

E. ROLAND IAGER & WIFE
476/715
21.70A.
P.228

MELVIN E. SCAGGS

P.209

P.337

P.332

P.294

P.291

P.265

P.207

P.208

P.209

P.210

P.211

P.212

P.213

P.214

P.215

P.216

P.217

P.218

P.219

P.220

P.221

P.222

P.223

P.224

P.225

P.226

P.227

P.228

P.229

P.230

P.231

P.232

P.233

P.234

P.235

P.236

P.237

P.238

P.239

P.240

P.241

P.242

P.243

P.244

P.245

P.246

P.247

P.248

P.249

P.250

P.251

P.252

P.253

P.254

P.255

P.256

P.257

P.258

P.259

P.260

P.261

P.262

P.263

P.264

P.265

P.266

P.267

P.268

P.269

P.270

P.271

P.272

P.273

P.274

P.275

P.276

P.277

P.278

P.279

P.280

P.281

P.282

P.283

P.284

P.285

P.286

P.287

P.288

P.289

P.290

P.291

P.292

P.293

P.294

P.295

P.296

P.297

P.298

P.299

P.300

P.301

P.302

P.303

P.304

P.305

P.306

P.307

P.308

P.309

P.310

P.311

P.312

P.313

P.314

P.315

P.316

P.317

P.318

P.319

P.320

P.321

P.322

P.323

P.324

P.325

P.326

P.327

P.328

P.329

P.330

P.331

P.332

P.333

P.334

P.335

P.336

P.337

P.338

P.339

P.340

P.341

P.342

P.343

P.344

P.345

P.346

P.347

P.348

P.349

P.350

P.351

P.352

P.353

P.354

P.355

P.356

P.357

P.358

P.359

P.360

P.361

P.362

P.363

P.364

P.365

P.366

P.367

P.368

P.369

P.370

P.371

P.372

P.373

P.374

P.375

P.376

P.377

P.378

P.379

P.380

P.381

P.382

P.383

P.384

P.385

P.386

P.387

P.388

P.389

P.390

P.391

P.392

P.393

P.394

P.395

P.396

P.397

P.398

P.399

P.400

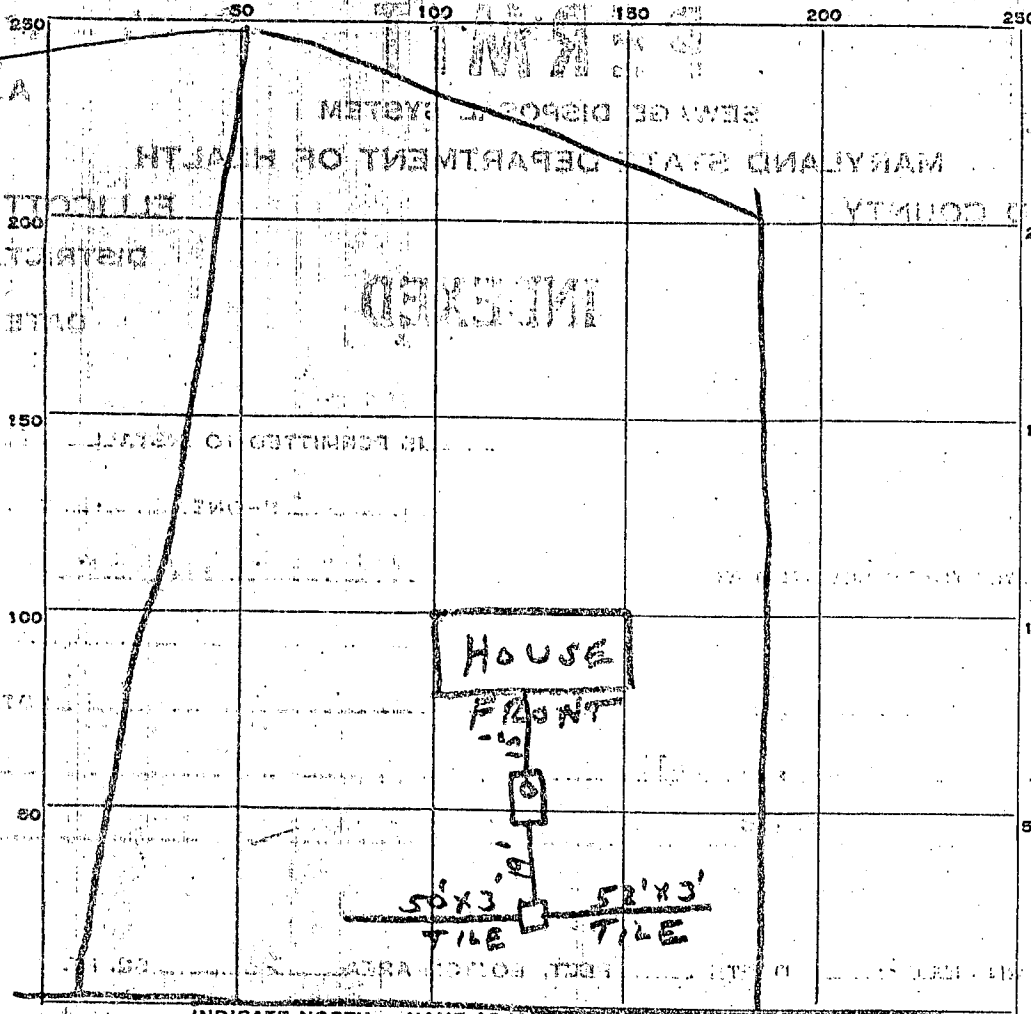

P 02450
 A 02300
 Carroll Fuley

Kibler
 1st

INDICATE NORTH. - NAME ADJOINING ROADWAY AS BASE LINE.

UNPAVED LANE

PERMIT CARD yes

SEPTIC TANK, LEVEL OK 750 CLEANOUTS 1 stand pipe

DISTRIBUTION BOX, LEVEL OK

TILE FIELD, DEPTH 2 FT. TRENCH WIDTH 3 FT.

GRAVEL DEPTH 12 IN. TOTAL LENGTH 10.2 FT.

NUMBER OF TRENCHES 2 TOTAL BOTTOM AREA 306

SEEPAGE PITS, INSIDE DIAMETER _____ FT. DEPTH BELOW INLET _____ FT.

ABSORBENT AREA _____ SQ. FT.

REMARKS _____

DATE SYSTEM APPROVED 8-21-60 INSPECTOR J. Hennigan