

6/17/85  
How.  
6/19/85  
amf/klr  
10 30

6-19-85  
approved  
S. Paul

# PERMIT

P 357644  
A 32536

SEWAGE DISPOSAL SYSTEM

MARYLAND STATE DEPARTMENT OF HEALTH\*

HOWARD COUNTY  
BUREAU OF ENVIRONMENTAL HEALTH  
992-2330

INDEXED  
04-343123

ELLICOTT CITY  
DISTRICT 4th  
DATE 6/17/85

Arnold Septic Tank Service IS PERMITTED TO INSTALL  ALTER

ADDRESS Jacobs Road, Mt. Airy, Maryland 21771 PHONE 795-7873

SUBDIVISION Frack & Schmidt Property ROAD 1200 Long Corner Road LOT 5

PROPERTY OWNER Harvey & Sharon Evelin

ADDRESS \_\_\_\_\_

IF GARBAGE GRINDER IS USED INCREASE SEPTIC TANK CAPACITY BY 50% AND ABSORPTION AREA BY 22%.

GARBAGE GRINDER? YES \_\_\_\_\_ NO

SEPTIC TANK CAPACITY 1000 GALLONS NUMBER OF BEDROOMS 3

~~CALL FOR INSPECTION WHEN GROUND IS OPENED UP SO SANITARIAN CAN RECOMMEND SEPTIC SYSTEM.~~

2 each 84' long trenches 7' deep, 2' wide, incl 4' with 3' gravel placed near  
hole # (12) J.S.

PLANS APPROVED BY Raymond Hodges/Frank Skinner DATE 11/22/83

COVER NO WORK UNTIL INSPECTED AND APPROVED.

NEITHER THE HOWARD COUNTY COUNCIL NOR THE HEALTH DEPARTMENT IS RESPONSIBLE FOR THE SUCCESSFUL OPERATION OF ANY SYSTEM.

NOTE: IF TRENCH IS USED CALL FOR INSPECTION BEFORE AND AFTER PLACING GRAVEL IN TRENCH.

NOTE: NO DRY WELL SHALL EXCEED 15 FOOT IN DIAMETER. NO ABSORPTION TRENCH TO EXCEED 100 FEET IN LENGTH.

NOTE: ALL PIPE FROM HOUSE TO SEPTIC TANK MUST BE CAST IRON OR SCHEDULE 40 PVC OR ABS.

PERMIT VOID AFTER THREE YEARS.

NOTE: INSTALL STAND PIPE ON SEPTIC TANK AND DRY WELL. STAND PIPES MUST BE 6 INCHES IN DIAMETER. CAST IRON, CONCRETE OR TERRA COTTA, OR PVC OR ABS ACCEPTED. IF TOP OF SEPTIC TANK IS DEEPER THAN 3 FEET MANHOLE TO GRADE REQUIRED.

**\*INSTALLER IS RESPONSIBLE FOR OBTAINING FINAL APPROVAL ON THIS PERMIT**

\*CALL 992-2330 FOR INSPECTION OF SEPTIC SYSTEMS.

EH - 2-1082

A 32536

hole # (12)

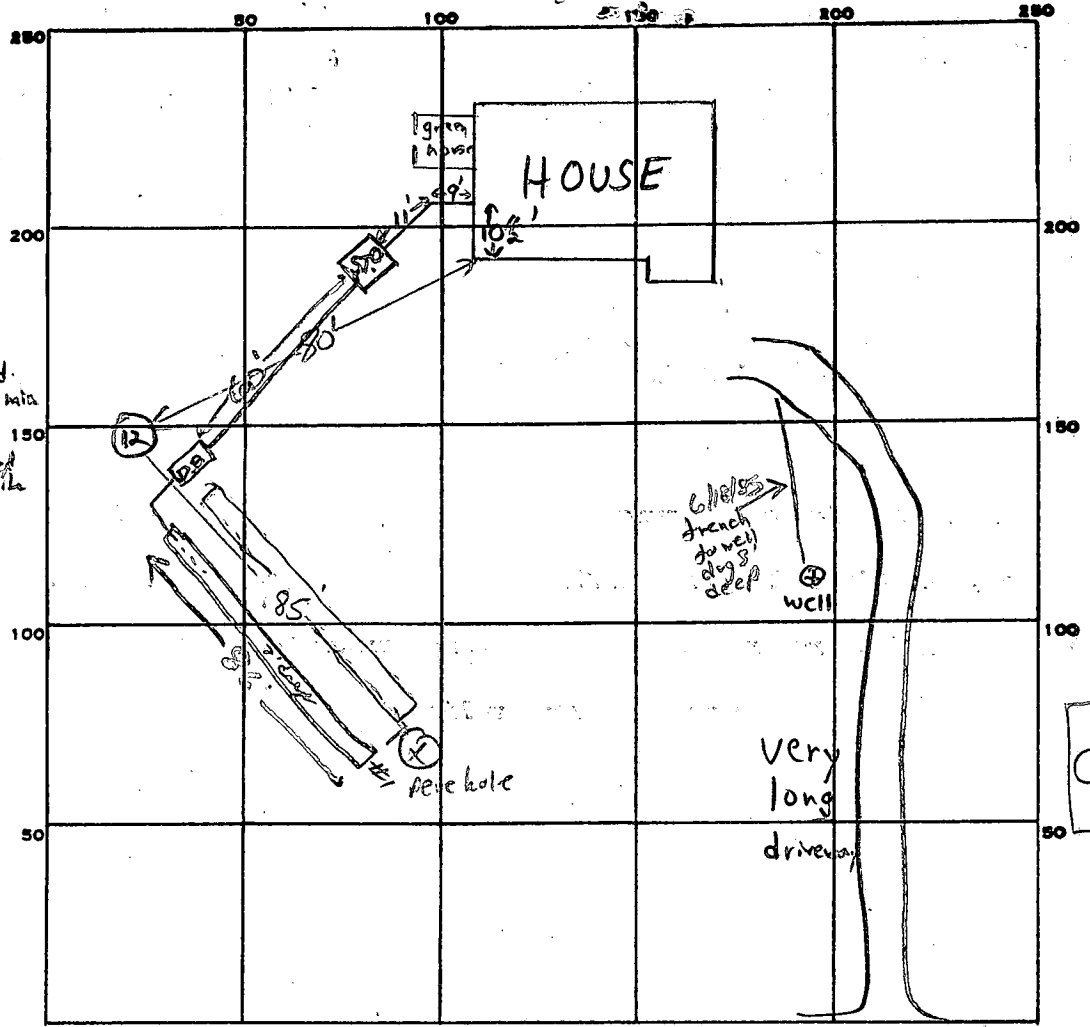
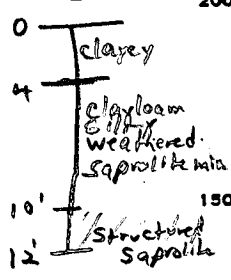

INDICATE NORTH. - NAME ADJOINING ROADWAY AS BASE LINE.

Long Corner Rd,

PERMIT CARD

SEPTIC TANK, LEVEL  1000 gal.

CLEANOUTS S.P.  
OK

DISTRIBUTION BOX, LEVEL

TILE FIELD, DEPTH 7 FT. TRENCH WIDTH 2 FT. INLET 4

GRAVEL DEPTH 3 FT TOTAL LENGTH 86 85 FT. TOTAL 171 FT.

NUMBER OF TRENCHES 2 TOTAL BOTTOM AREA 684

2
171
4
684

SEEPAGE PITS, INSIDE DIAMETER \_\_\_\_\_ FT. DEPTH BELOW INLET \_\_\_\_\_ FT.

ABSORBENT AREA 684 SQ. FT.

REMARKS 4/19/85 1st trench dug 7' deep 86' long OK to add gravel F.S.

DATE SYSTEM APPROVED Co-19-85

INSPECTOR S. A. W.

# APPLICATION

*Prel.*

A 32536  
P \_\_\_\_\_

SEWAGE DISPOSAL TESTING

STATE OF MARYLAND - DEPARTMENT OF HEALTH AND MENTAL HYGIENE

HOWARD COUNTY HEALTH DEPARTMENT  
ENVIRONMENTAL HEALTH SERVICES  
P.O. BOX 476 ELLICOTT, MARYLAND 21043  
TELEPHONE: 992-2330

DISTRICT Fourth  
DATE February 25, 1983

TO: THE COUNTY HEALTH OFFICER  
ELLICOTT CITY, MARYLAND

I, HEREBY, APPLY FOR THE NECESSARY TEST IN ORDER TO CONSTRUCT (OR RECONSTRUCT) A SEWAGE DISPOSAL SYSTEM.

PROPERTY OWNER Barbara Frack Harvey & Sharon Ereliv

ADDRESS Box 24, Monkton, Maryland 21111 PHONE 472-4759

PROPERTY LOCATION: Frack and Schmidt Property  
SUBDIVISION Lot 1 & 2 Combined to Lot 2 NEW 5  
LOT NO. # 1200 (0083)

ROAD AND DESCRIPTION 1000' Southeast of the intersection of Penn's Shop and Long Corner Road.

SIZE OF LOT 4.5 ACRES + TYPE BLDG. Single Family Detached

THE SYSTEM INSTALLED UNDER THIS APPLICATION IS ACCEPTABLE ONLY UNTIL PUBLIC FACILITIES BECOME AVAILABLE.

I FULLY UNDERSTAND THE FEE CONNECTED WITH THE FILING OF THIS PERC TEST APPLICATION IS NON-REFUNDABLE UNDER ANY CIRCUMSTANCES.

SIGNATURE OF APPLICANT Chiles J. Crowl

APPROVED BY Raymond Hodges FOR Trench DATE 11/22/83

REJECTED BY \_\_\_\_\_ FOR \_\_\_\_\_ DATE \_\_\_\_\_

HOLD PENDING FURTHER TESTS \_\_\_\_\_ DATE \_\_\_\_\_

REASONS FOR REJECTION OR HOLDING 11/22/83 Spec written PH B.P.# 62422

THIS PERMIT SIGNED  
AND RETURNED 1-16-85

# THIS IS NOT A PERMIT

STAKE CORNER

LOT 1 & LOT 2

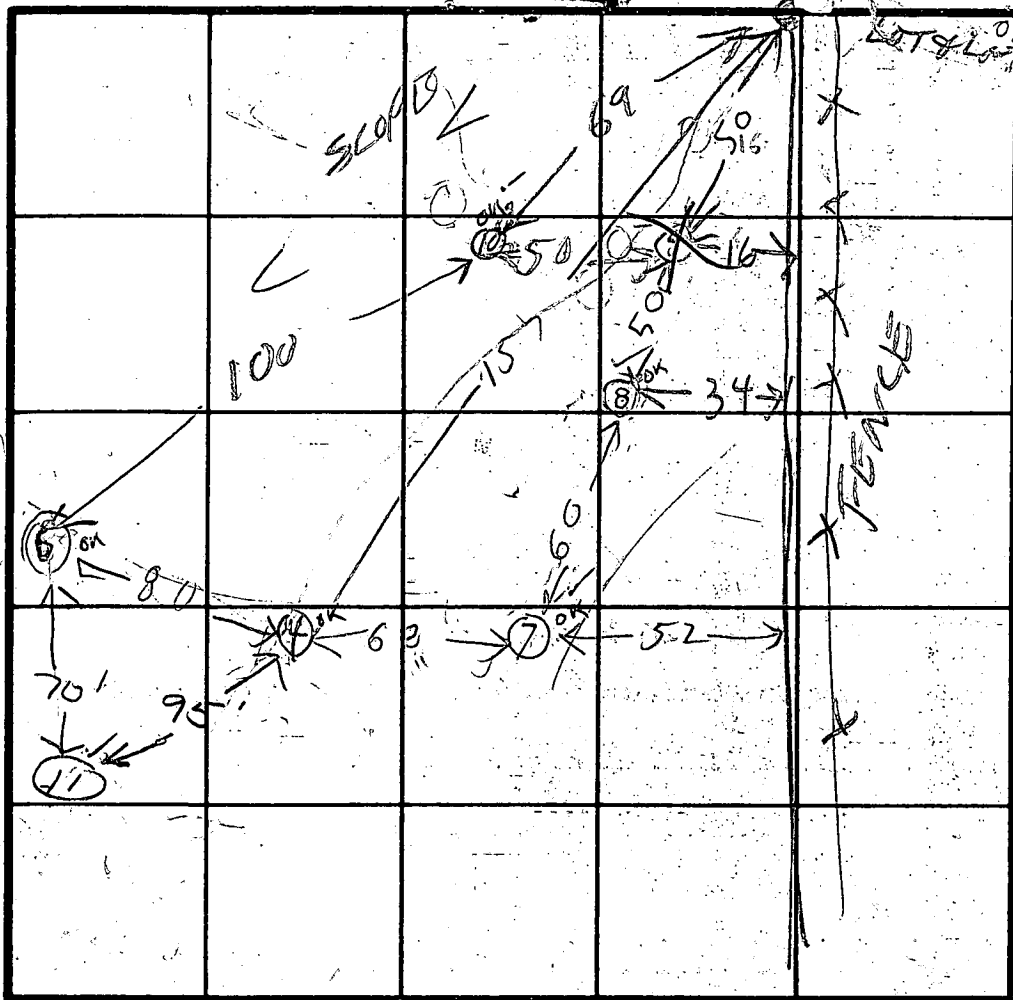

INDICATE NORTH - NAME ADJOINING ROADWAY AS BASE LINE.

SOIL PROFILE

BROWN CLAY  
BROWN SANDY SMALL SHALEY LOAM

(11)

4' clay  
clay loam  
plate shale  
14 1/2

(9)

CLAY  
BROWN SHALE SAND LOAM

(9)

CLAY  
SANDY SANDY LOAM

HARD

90  
HOLE LEVEL  
(9) HIGHEST  
(8) HIGH  
(10) HIGH  
(6) LOWEST  
(4, 7) MEDIUM

DATE	TEST NO.	DEPTH	PRE-WET		TEST - 1" DROP		TIME
			START	STOP	START	STOP	
4/10/83	(5) M	6	1:56	12:27	little per	SLOW	
	✓ 7 S	3 1/2	2:05	2:43	2:13	2:25	12
	✓ 7 D	8	2:06	2:19	2:19	2:35	16
	✓ 7 V	13	LOOKS	OK	SEE SOIL	PROFILE	
	✓ 8 D	7 1/2	2:32	2:37	2:37	2:44	7
	(8) S	3 1/2	2:32	2:47	2:47	2:50	FAIL
	9 S	5	2:41	3:05	3:05	3:35	30
	(9) V	10	ROCK	BOTTOM			
	✓ 8 M	4 1/2	2:50	2:52	2:52	2:57	5
	✓ 8 V	10	LOOKS	OK			
	✓ 10 S	3 1/2	3:07	3:15	3:15	3:35	20
4/10/83	✓ 10 V	9	LOOKS	OK			
4/29/83	11 S	3	11:30	11:40	11:40	11:59	19
	11 D	7	11:30	11:31	11:31	11:34	3
		14 1/2					

(19)  
BROWN CLAY  
BROWN SANDY SHALEY HARD

REMARKS COMINATION OF LOT 1 & LOT 2

TYPE OF SOIL

TESTED BY JS 4/29/83 ALSO PRESENT Fyock

# APPLICATION

*Pres*

A 32536  
P \_\_\_\_\_

SEWAGE DISPOSAL TESTING

STATE OF MARYLAND - DEPARTMENT OF HEALTH AND MENTAL HYGIENE

HOWARD COUNTY HEALTH DEPARTMENT  
ENVIRONMENTAL HEALTH SERVICES  
P.O. BOX 476 ELLICOTT, MARYLAND 21043  
TELEPHONE: 992-2330

DISTRICT Fourth

DATE February 25, 1983

TO: THE COUNTY HEALTH OFFICER  
ELLICOTT CITY, MARYLAND

I HEREBY APPLY FOR THE NECESSARY TEST IN ORDER TO CONSTRUCT (OR RECONSTRUCT) A SEWAGE DISPOSAL SYSTEM.

PROPERTY OWNER Barbara Frack

ADDRESS Box 24, Monkton, Maryland 21111 PHONE 771-4013 329-6701  
472-4759

PROPERTY LOCATION:

DIVISION Frack and Schmidt Property LOT NO. lot 2 NEW 5

ADDRESS AND DESCRIPTION 1000' Southeast of the intersection of Penn's Shop and Long Corner Road.  
(Oct 83)

SIZE OF LOT 4.5 ACRES + TYPE BLDG. Single Family Detached

THE SYSTEM INSTALLED UNDER THIS APPLICATION IS ACCEPTABLE ONLY UNTIL PUBLIC FACILITIES BECOME AVAILABLE.

I FULLY UNDERSTAND THE FEE CONNECTED WITH THE FILING OF THIS PERC TEST APPLICATION IS NON-REFUNDABLE UNDER

ANY CIRCUMSTANCES.

SIGNATURE OF APPLICANT Chelen J. Cross

APPROVED BY \_\_\_\_\_ FOR \_\_\_\_\_ DATE \_\_\_\_\_

REJECTED BY \_\_\_\_\_ FOR \_\_\_\_\_ DATE \_\_\_\_\_

HOLD PENDING FURTHER TESTS \_\_\_\_\_ DATE \_\_\_\_\_

REASONS FOR REJECTION OR HOLDING \_\_\_\_\_

# THIS IS NOT A PERMIT

Lot 2

①

SOIL PROFILE

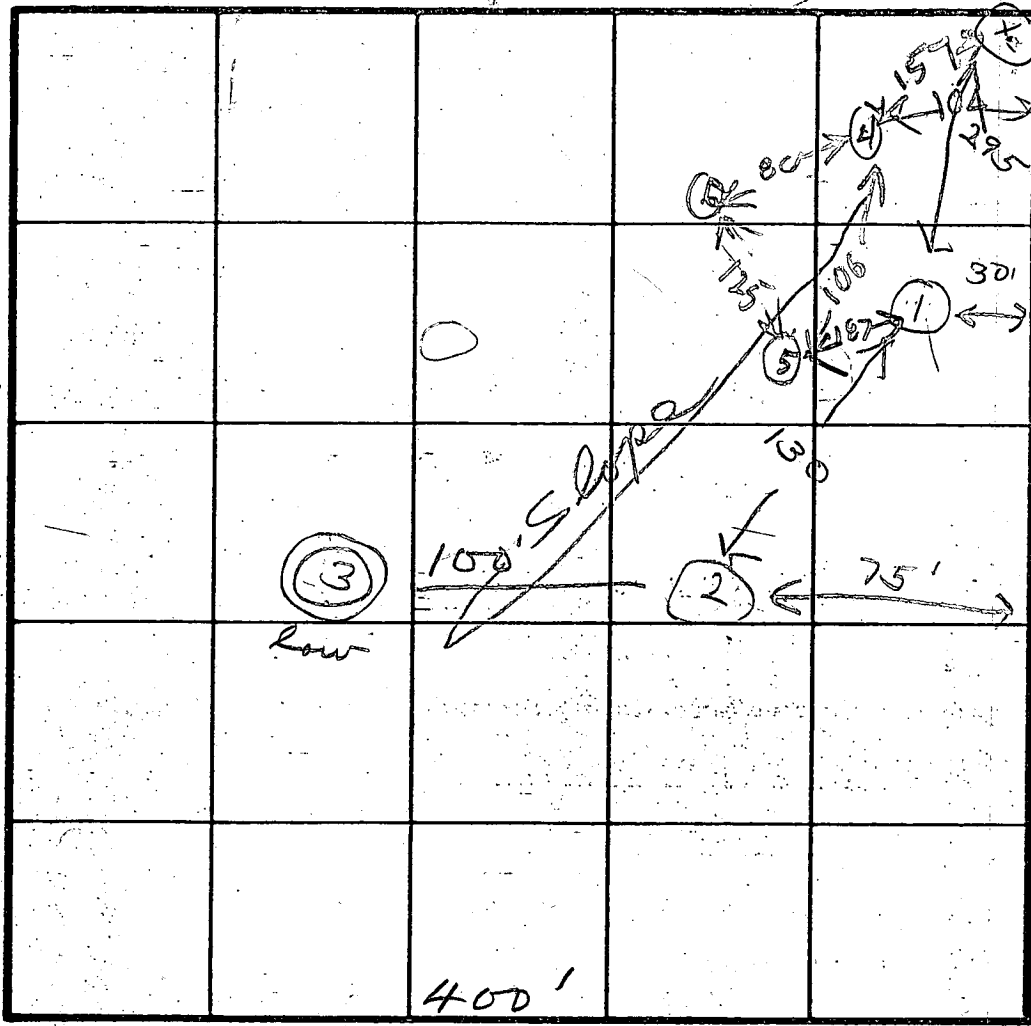
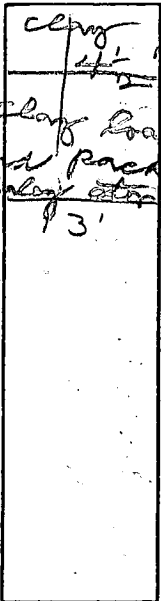

Strike  
Dip

See other sheet

drainage to foundation

④

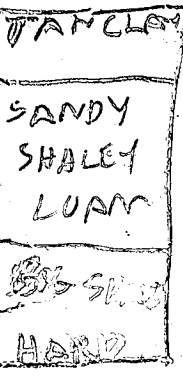

400'

INDICATE NORTH - NAME ADJOINING ROADWAY AS BASE LINE.

DATE	TEST NO.	DEPTH	PRE-WET		TEST - 1" DROP		TIME
			START	STOP	START	STOP	
4/4/83	1 (5) M	4	1:45	2:00	2:00	Failed	
		8	1:45	1:48	1:48	1:54	6
	2 S M	4	2:15	2:31	2:31	2:53	18
		8	2:00	2:09	2:09	2:30	21
4/10/83	3 S M	4	2:35	Failed			
		8	2:39				
	4 S	4	1029	1049	1049	1017	26
	4 M	8	1031	1036	1036	1044	8
	4V	1 1/2	SEE SOIL PROFILE			LOOKS OIL	
	5 S	5	1042	1111	1111	1131	5
	5 M	7 1/2	1043	1137	1047	1052	
	5V	12	SEE SOIL PROFILE				
	6 M	7 1/2	1029	1100	1100	1100	1000
	6 S	3 1/2	1126	1137	1137	1156	19
	6V	14	SEE SOIL PROFILE			31	

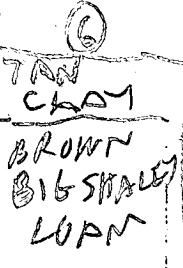
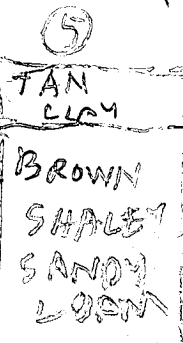

REMARKS 4/26/83 dig area F.S.

4/10/83 FRANK BARRON  
ANTHONY SURVEYOR  
SKIP BARRON  
BARBARA FRACK  
Fryer

TYPE OF SOIL Hard packed clay & clay

TESTED BY JS 4/10/83 R/H

ALSO PRESENT

Lot 2

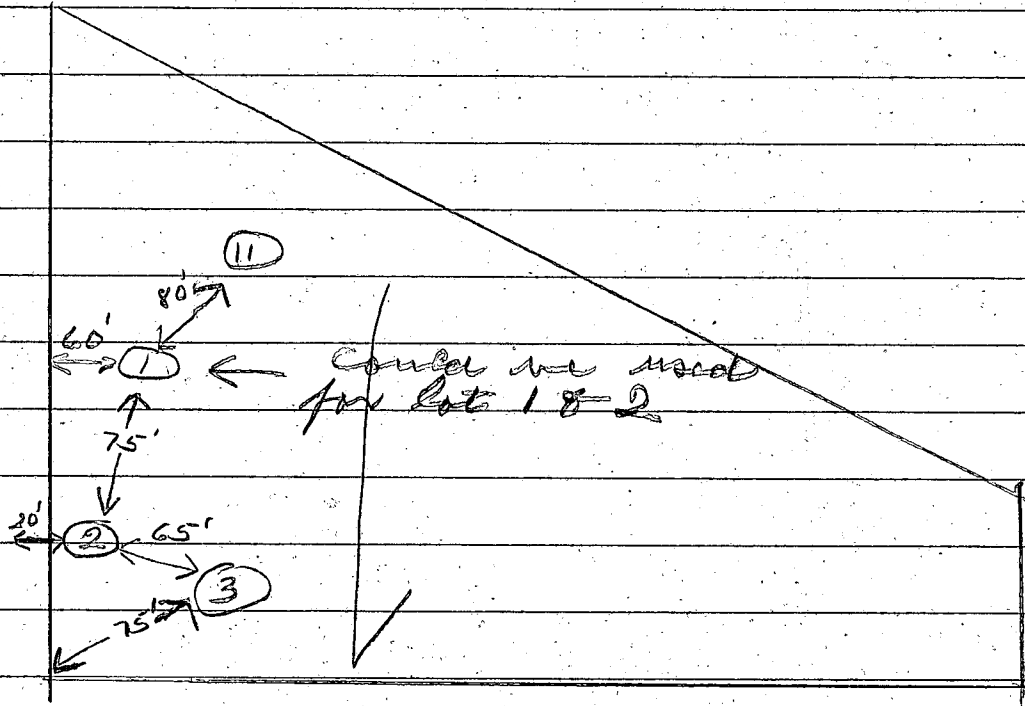

§

4/29/82 #1 -	3'	2:10	2:13	2:21 - 8 min.
	7'	2:10	2:12	2:15 - 3 min.

#2 - Heavy shale very wet

#3 Hard shale & clay at 5 ft.

Prel

# APPLICATION

A 32535  
P \_\_\_\_\_

SEWAGE DISPOSAL TESTING

STATE OF MARYLAND - DEPARTMENT OF HEALTH AND MENTAL HYGIENE

HOWARD COUNTY HEALTH DEPARTMENT  
ENVIRONMENTAL HEALTH SERVICES  
P.O. BOX 476 ELLICOTT, MARYLAND 21043  
TELEPHONE: 992-2330

DISTRICT Fourth  
DATE February 25, 1983

TO: THE COUNTY HEALTH OFFICER  
ELLICOTT CITY, MARYLAND

I HEREBY APPLY FOR THE NECESSARY TEST IN ORDER TO CONSTRUCT (OR RECONSTRUCT) A SEWAGE DISPOSAL SYSTEM.

PROPERTY OWNER Barbara Frack  
ADDRESS Box 24, Monkton, Maryland 21111 PHONE 472-2759

PROPERTY LOCATION  
SUBDIVISION Frack and Schmidt Property LOT NO. Lot 1

ROAD AND DESCRIPTION 1000' Southeast of intersection of Penn's Shop and Long Corner Road.

SIZE OF LOT 5.0 Acres ± TYPE BLDG. Single Family Detached

THE SYSTEM INSTALLED UNDER THIS APPLICATION IS ACCEPTABLE ONLY UNTIL PUBLIC FACILITIES BECOME AVAILABLE.

I FULLY UNDERSTAND THE FEE CONNECTED WITH THE FILING OF THIS PERC TEST APPLICATION IS NON-REFUNDABLE UNDER

ANY CIRCUMSTANCES.

SIGNATURE OF APPLICANT Charles J. Cross

APPROVED BY \_\_\_\_\_ FOR \_\_\_\_\_ DATE \_\_\_\_\_

REJECTED BY Frank Shen FOR any DATE 2/4/83

HOLD PENDING FURTHER TESTS \_\_\_\_\_ DATE \_\_\_\_\_

REASONS FOR REJECTION OR HOLDING \_\_\_\_\_

## THIS IS NOT A PERMIT

Lot 1

330'

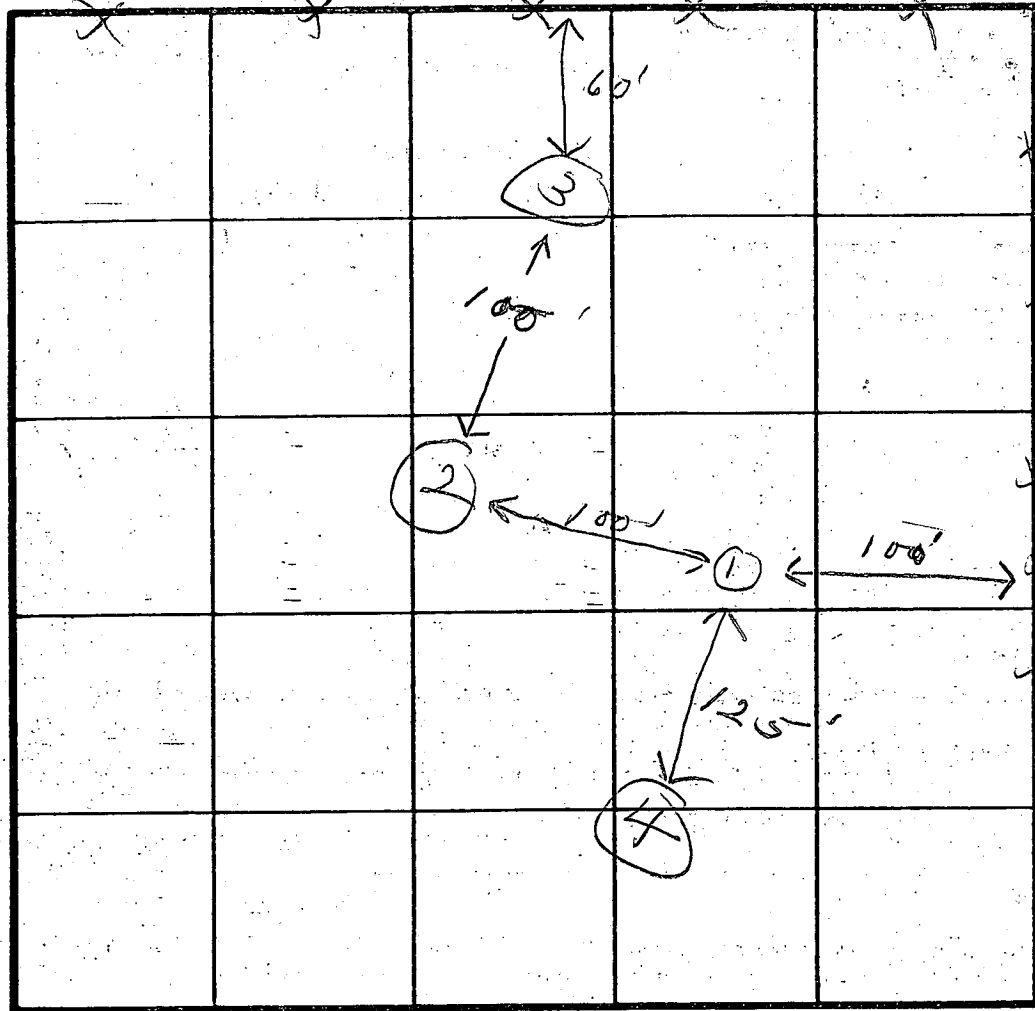

SOIL PROFILE

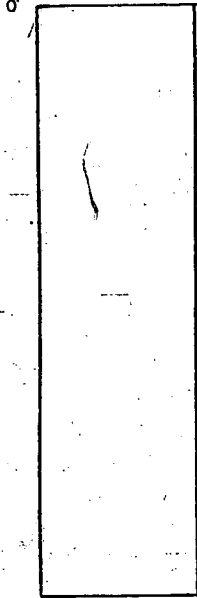

INDICATE NORTH - NAME ADJOINING ROADWAY AS BASE LINE.

DATE	TEST NO.	DEPTH	PRE-WET		TEST - 1" DROP		TIME	
			START	STOP	START	STOP		
4/4/83	1	9	- clay 5' - then heavy shale - hard					
	2	9	- clay 6'					
	3	10	clay 8' - shale hard at 9 1/2'					
	4	9	same					

REMARKS Very hard rock (shale) bottom at 9ft

TYPE OF SOIL \_\_\_\_\_

TESTED BY [Signature] ALSO PRESENT Byrock

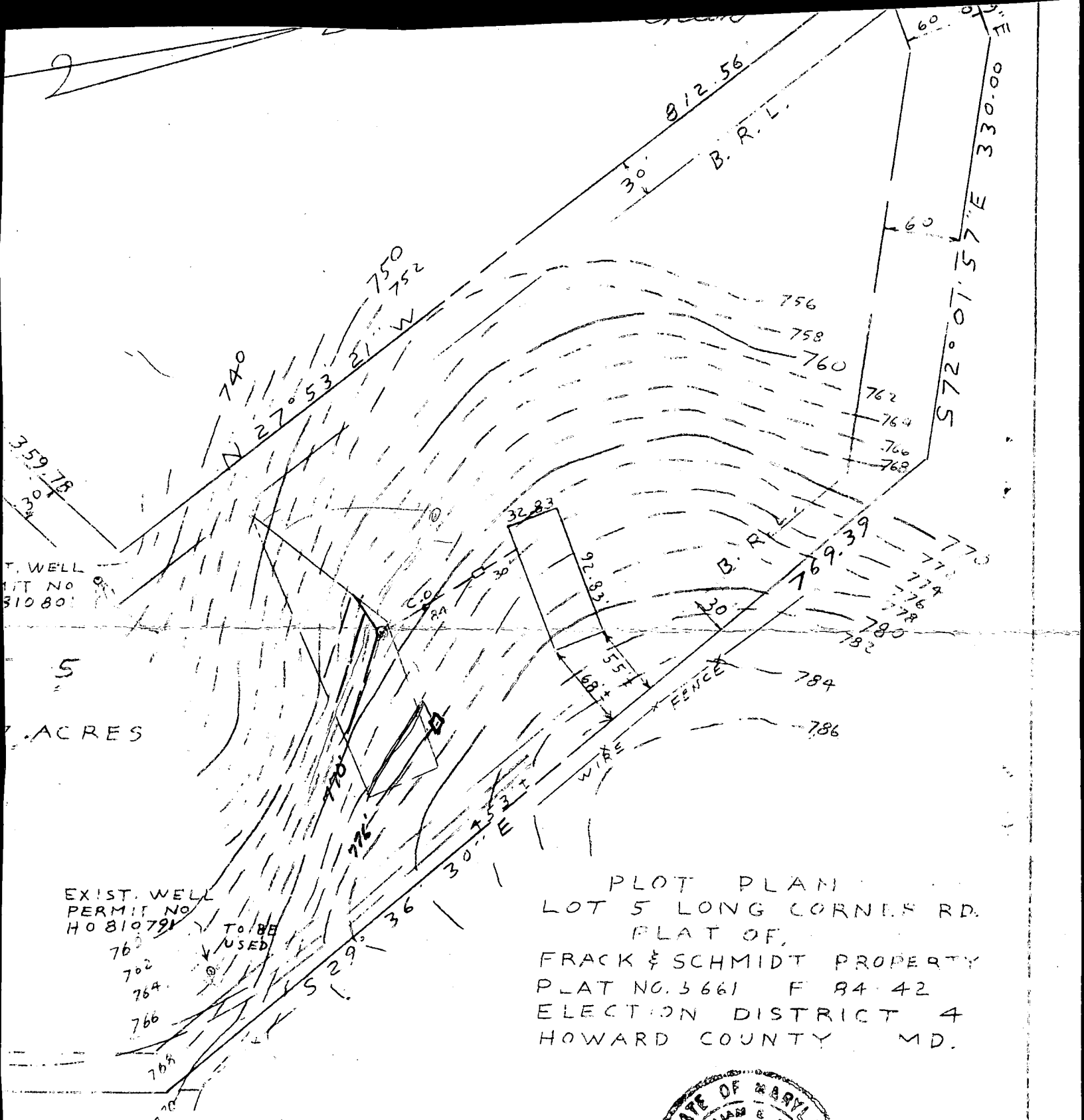

359.78  
 T. WELL  
 IT NO  
 810801

5  
 ACRES

EXIST. WELL  
 PERMIT NO  
 HO 810791  
 TO BE  
 USED

PLOT PLAN  
 LOT 5 LONG CORNERS RD.  
 PLAT OF,  
 FRACK & SCHMIDT PROPERTY  
 PLAT NO. 3661 F 84-42  
 ELECTION DISTRICT 4  
 HOWARD COUNTY, MD.

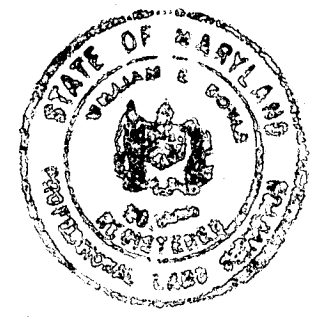

00'

spec. inlet 4'



B 1 5291 SEQUENCE NO. (OEP USE ONLY)

STATE OF MARYLAND PERMIT TO DRILL WELL

please print or type

OEP PERMIT NUMBER

40-87-0801

fill in this form completely

Date Received 7/30/89

OWNER INFORMATION

Evenin Harvey Bingham Court Silver Spring MD 20906

DRILLER INFORMATION

Austin Garver Kaiser-Garver Well Drilling 9125 Bethel Rd. Frederick, Maryland 21701

WELL INFORMATION

APPROX. PUMPING RATE (GAL. PER MIN.) 2 AVERAGE DAILY QUANTITY NEEDED (GAL. PER DAY) 800

USE FOR WATER (CIRCLE APPROPRIATE BOX)

- HOME (SINGLE OR DOUBLE HOUSEHOLD UNIT ONLY) FARMING (LIVESTOCK WATERING & AGRICULTURAL IRRIGATION) INDUSTRIAL, COMMERCIAL, STATE AND FEDERAL GOV. OTHER (REQUIRES APPROPRIATION PERMIT) PUBLIC OR PRIVATE WATER COMPANY (REQUIRES APPROPRIATION PERMIT AND STATE HEALTH DEPARTMENT APPROVAL) TEST, OBSERVATION, MONITORING (MAY REQUIRE APPROPRIATION PERMIT)

APPROXIMATE DEPTH OF WELL 400 FEET

APPROXIMATE DIAMETER OF WELL 6 INCH

METHOD OF DRILLING (circle one)

BORED (or Augered) JETTED Jetted & DRIVEN AIR-ROTary AIR-PERCussion ROTARY (Hydraulic Rotary) CABLE REVerse-ROTary DRive-POINT

REPLACEMENT OR DEEPEINED WELLS (CIRCLE APPROPRIATE BOX)

- THIS WELL WILL NOT REPLACE AN EXISTING WELL THIS WELL WILL REPLACE A WELL THAT WILL BE ABANDONED AND SEALED THIS WELL WILL REPLACE A WELL THAT WILL BE USED AS A STANDBY THIS WELL WILL DEEPEIN AN EXISTING WELL PERMIT NUMBER OF WELL TO BE REPLACED OR DEEPEINED (IF AVAILABLE)

Not to be filled in by driller (OEP USE ONLY)

APPROP. PERMIT NUMBER GAP

FORCE JS PERMIT No. 40-87-0801

SPECIAL CONDITIONS

LOCATION OF WELL

Howard Frack and Schmidt Pk. Mount Airy 3 MILES FROM TOWN

DIRECTION OF WELL FROM TOWN (CIRCLE BOX)

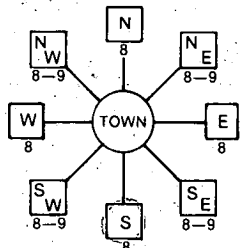

Long Corner Rd NEAR WHAT ROAD

ON WHICH SIDE OF ROAD (CIRCLE APPROPRIATE BOX)



1500 DISTANCE FROM ROAD ENTER FT or MI FT

NOT TO BE FILLED IN BY DRILLER HEALTH DEPARTMENT APPROVAL

HOWARD Co. A32536 COUNTY NAME COUNTY NO. OEP SIGNATURE DATE ISSUED 1/30/84 G. Stanger 5/30/85

NORTH GRID 549000 EAST GRID 0760000

SHOW MAJOR FEATURES OF BOX & LOCATE WELL WITH AN X

SOURCES OF DRILLING WATER 1. Well 2. 3.

WRITE THE BOX NUMBER FROM THE MAP HERE

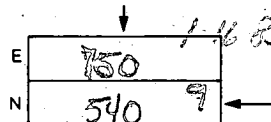

DRAW A SKETCH BELOW SHOWING LOCATION OF WELL IN RELATION TO NEARBY TOWNS AND ROADS AND GIVE DISTANCE FROM WELL TO NEAREST ROAD JUNCTION

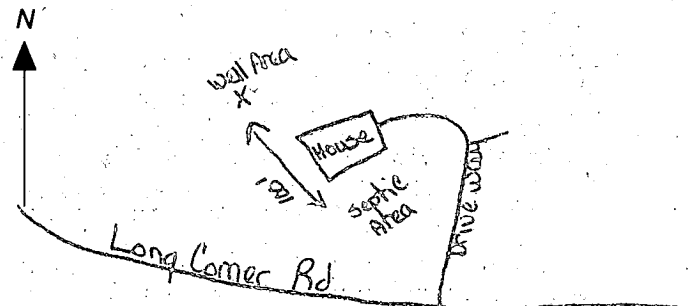

**C1** **2835** (OEP USE ONLY)  
 (THIS NUMBER IS TO BE PUNCHED IN COLS. 3-8 ON ALL CARDS)

**STATE OF MARYLAND WELL COMPLETION REPORT**  
 FILL IN THIS FORM COMPLETELY PLEASE PRINT OR TYPE

THIS REPORT MUST BE SUBMITTED WITHIN 45 DAYS AFTER WELL IS COMPLETED.  
**COUNTY NUMBER** **A32536**

**DATE Received** [ ] [ ] [ ] [ ] [ ] [ ] **DATE WELL COMPLETED** **112784** **Depth of Well** **200** (TO NEAREST FOOT) **PERMIT NO.** FROM "PERMIT TO DRILL WELL" **H0-81-0370**

**OWNER** **Erwin** **Harvel** **STREET OR RFD** **1340 Bingham Rd.** **TOWN** **Silver Spring** **SUBDIVISION** **Frack and Schmidt** **SECTION** **LOT 5**

**WELL LOG**  
 Not required for driven wells

STATE THE KIND OF FORMATIONS PENETRATED, THEIR COLOR, DEPTH, THICKNESS AND IF WATER BEARING

DESCRIPTION (Use additional sheets if needed)	FEET		Check if water bearing
	FROM	TO	
Dirt	0	10	
Slate	10	200	✓

**GROUTING RECORD**  
 WELL HAS BEEN GROUTED (Circle Appropriate Box) **Y** **N**  
 TYPE OF GROUTING MATERIAL  
 CEMENT **CM** BENTONITE CLAY **BC**  
 NO. OF BAGS **9** NO. OF POUNDS **900**  
 GALLONS OF WATER **54**  
 DEPTH OF GROUT SEAL (to nearest foot) from **0** ft. to **39** ft.

**CASING RECORD**  
 casing types insert appropriate code below  
**ST** **CO** **PL** **OT**  
 STEEL CONCRETE PLASTIC OTHER  
 MAIN CASING TYPE **ST** **CO** **ST**  
 Nominal diameter top (main) casing (nearest inch) **0** **0** **3 1/2**  
 Total depth of main casing (nearest foot) **0** **0** **200**

**OTHER CASING (if used)**  
 diameter inch [ ] [ ] depth (feet) from [ ] to [ ]

**SCREEN RECORD**  
 screen type or open hole insert appropriate code below  
**ST** **BR** **HO** **PL** **OT**  
 STEEL BRASS OPEN HOLE PLASTIC OTHER

**C2**  
 DEPTH (nearest ft.)  
 EACH SCREEN 1 **H0** 2 **39** 3 **200**  
 SLOT SIZE 1 [ ] 2 [ ] 3 [ ]  
 DIAMETER OF SCREEN [ ] (NEAREST INCH)

**GRAVEL PACK** from [ ] to [ ]  
 IF WELL DRILLED WAS FLOWING WELL INSERT F IN BOX 68 **68**

**OEP USE ONLY (NOT TO BE FILLED IN BY DRILLER)**  
 T (E.R.O.S.) **70** **72** **74** **75** **76**  
 WQ [ ] [ ] [ ]  
 TELESCOPE CASING LOG INDICATOR OTHER DATA

**C3**  
**PUMPING TEST**  
 HOURS PUMPED (nearest hour) **3**  
 PUMPING RATE (gal. per min. to nearest gal.) **12**  
 METHOD USED TO MEASURE PUMPING RATE **Submersible**  
 WATER LEVEL (distance from land surface) BEFORE PUMPING **50** WHEN PUMPING **190**  
 TYPE OF PUMP USED (for test) **A** **P** **T** **C** **R** **O** **J** **S**  
 air piston turbine centrifugal rotary other (describe below) jet submersible

**PUMP INSTALLED**  
 DRILLER WILL INSTALL PUMP YES  NO   
 IF DRILLER INSTALLS PUMP, THIS SECTION MUST BE COMPLETED FOR ALL WELLS EXCEPT HOME USE  
 TYPE OF PUMP INSTALLED PLACE (A,C,J;P,R,S,T,O) IN BOX - SEE ABOVE: **29**  
 CAPACITY: GALLONS PER MINUTE (to nearest gallon) [ ] [ ] [ ] [ ] [ ] [ ]  
 PUMP HORSE POWER [ ] [ ] [ ] [ ] [ ] [ ]  
 PUMP COLUMN LENGTH (nearest ft.) [ ] [ ] [ ] [ ] [ ] [ ]  
 CASING HEIGHT (circle appropriate box and enter casing height) **+** above } LAND SURFACE **0** (nearest foot) **-** below }

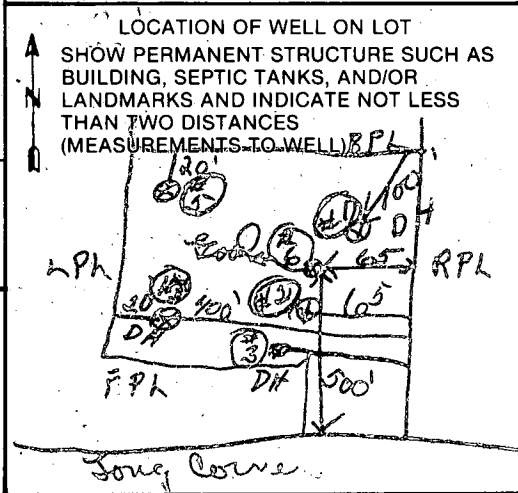

**A** A WELL WAS ABANDONED AND SEALED WHEN THIS WELL WAS COMPLETED  
**E** ELECTRIC LOG OBTAINED  
**P** TEST WELL CONVERTED TO PRODUCTION WELL

I HEREBY CERTIFY THAT THIS WELL HAS BEEN CONSTRUCTED IN ACCORDANCE WITH COMAR 10.17.13 "WELL CONSTRUCTION" AND IN CONFORMANCE WITH ALL CONDITIONS STATED IN THE ABOVE CAPTIONED PERMIT, AND THAT THE INFORMATION PRESENTED HEREIN IS ACCURATE AND COMPLETE TO THE BEST OF MY KNOWLEDGE.

**DRILLERS IDENT. NO.** **144**  
**Drillers Signature** *Austin Lawe*  
**SITE SUPERVISOR (sign. of driller or journeyman responsible for sitework if different from permittee)** *Austin Lawe*



B 1 3607

SEQUENCE NO. (OEP USE ONLY)

STATE OF MARYLAND PERMIT TO DRILL WELL

OEP PERMIT NUMBER

HO-81-0370

(THIS NUMBER IS TO BE PUNCHED IN COLS. 3-6 ON ALL CARDS)

please print or type

fill in this form completely

Date Received 11/30/84 11:00 AM
OWNER INFORMATION
EVELYN HARVEY
13408 BIRCHAM COURT
SPRINGFIELD MD 20906

LOCATION OF WELL
HOWARD
8 COUNTY
ENTER SCHEMIDT
SECTION 44 46 LOT 5 48 50
MOUNT AIRY
52 NEAREST TOWN
MILES FROM TOWN (enter 0 if in town) 3 (M)

DRILLER INFORMATION
Robert K. Ludwig
Driller's Name
HARLEY WELLD DRILLING INC.
Firm Name
P.O. Box 853 FRED, MD 21701
Address
Robert K. Ludwig 11/30/83
Date

DIRECTION OF WELL FROM TOWN (CIRCLE BOX)
LONG CORNER RD
NEAR WHAT ROAD
ON WHICH SIDE OF ROAD (CIRCLE APPROPRIATE BOX)
DISTANCE FROM ROAD 1500
ENTER FT or MI FT

WELL INFORMATION
APPROX. PUMPING RATE (GAL. PER MIN.) 3
AVERAGE DAILY QUANTITY NEEDED (GAL. PER DAY) 800

NOT TO BE FILLED IN BY DRILLER HEALTH DEPARTMENT APPROVAL
HOWARD
COUNTY NAME
A 32536
COUNTY NO.
OEP SIGNATURE Frank Skinner 6/7/84
DATE ISSUED
NORTH GRID 549000 EAST GRID 0757000

USE FOR WATER (CIRCLE APPROPRIATE BOX)
D HOME (SINGLE OR DOUBLE HOUSEHOLD UNIT ONLY)
F FARMING (LIVESTOCK WATERING & AGRICULTURAL IRRIGATION)
I INDUSTRIAL, COMMERCIAL, STATE AND FEDERAL GOV. OTHER (REQUIRES APPROPRIATION PERMIT)
P PUBLIC OR PRIVATE WATER COMPANY (REQUIRES APPROPRIATION PERMIT AND STATE HEALTH DEPARTMENT APPROVAL)
T TEST, OBSERVATION, MONITORING (MAY REQUIRE APPROPRIATION PERMIT)

APPROXIMATE DEPTH OF WELL 200 FEET

APPROXIMATE DIAMETER OF WELL 6" INCH

METHOD OF DRILLING (circle one)
BORED (or Augered) JETTED Jetted & DRIVEN
AIR-ROTary AIR-PERCussion ROTARY (Hydraulic Rotary)
CABLE REVERSE-ROTary DRIVE-POINT

REPLACEMENT OR DEEPEMED WELLS (CIRCLE APPROPRIATE BOX)
N THIS WELL WILL NOT REPLACE AN EXISTING WELL
Y THIS WELL WILL REPLACE A WELL THAT WILL BE ABANDONED AND SEALED
S THIS WELL WILL REPLACE A WELL THAT WILL BE USED AS A STANDBY
D THIS WELL WILL DEEPEM AN EXISTING WELL
PERMIT NUMBER OF WELL TO BE REPLACED OR DEEPEMED (IF AVAILABLE)

Not to be filled in by driller (OEP USE ONLY)
APPROP. PERMIT NUMBER GAP
FORCE FS WRITE INITIALS IN BOX PERMIT No. HO-81-0370

SHOW MAJOR FEATURES OF BOX & LOCATE WELL WITH AN X
SOURCES OF DRILLING WATER
1. COMMUNITY WATER
2. 41 - casing
3. 35 - open well
WRITE THE BOX NUMBER FROM THE MAP HERE
E 450 7
N 540 9

DRAW A SKETCH BELOW SHOWING LOCATION OF WELL IN RELATION TO NEARBY TOWNS AND ROADS AND GIVE DISTANCE FROM WELL TO NEAREST ROAD JUNCTION
4/19/84 Permit transferred to Austin Ganner
6/19/84 Permit extended to 12/7/84
LONG CORNER ROAD

EX. DRIVE TO LOT 1 - STANG PROPERTY

3

4" x 4" CONG. MONUMENT  
N 09° 00' 00" E

700.00'

4" x 4" CONG. MONUMENT

4

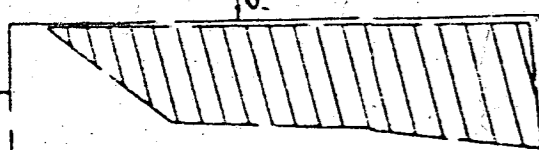

BUILDING RESTRICTION LINE

LOT 3  
4.178 AC ±

BUILDING RESTRICTION LINE

N 09° 00' 00" E

700.00'

FRACK AND SCHMIDT PROPERTY  
PLAT # 5104

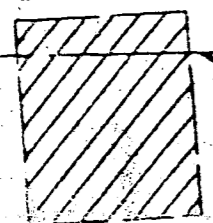

BUILDING RESTRICTION LINE

VEHICULAR INGRESS & EGRESS RESTRICTED

LOT 4  
5.415 AC ±

BUILDING RESTRICTION LINE

N 09° 49' 40" E

699.11'

4" x 4" CONG. MONUMENT

50' EASEMENT FOR INGRESS AND EGRESS TO LOT 4

ARTHUR M. STONE

4" x 4" CONG. MONUMENT

10/22/84  
Corner T.C. & W. Evelyn,  
well must be attempted  
higher than end of land  
10' off survey from center  
over before any structure  
to shell level of  
split on centerline  
J.S.

Harvey & Sharon Evelyn  
13408 Bingham Court  
Silver Spring, Md. 20906  
Office: 389-3367 Home: 460-7713

11/19/84 T.C. & A. Gaiser  
Wells 2nd well 150' from  
150' to 200' away from  
J.S.

N 09° 00' 00" E  
N 09° 00' 00" E

RESTRICTION LINE

12/7/83 Well  
Done  
State Dept  
OK

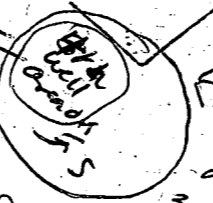

LOT 5  
10.427 AC ±

BUILDING

RESTRICTION LINE

FISHER, COLLINS AND CARTER, INC.  
CONSULTING ENGINEERS AND LAND SURVEYORS  
8988 COURT AVENUE  
MILLICOTT CITY, MARYLAND 21045

- 1. THIS AREA OF 10,000 SQ. FT. STATE DEPARTMENT SEWAGE DISPOSAL ARE RESTRICTED UN EASEMENTS SHALL BE THE AUTHORITY TO THE PRIVATE SEWAG SEWAGE EASEMENT S
- 2. THE LOTS SHOWN HE WIDTH AND LOT ARE DEPT. OF HEALTH &
- 3. SUBJECT PROPERTY ZONING PLAN.
- 4. PROPERTY SUBJECT VP 84-05.
- 5. COORDINATES SHOWN
- 6. FOR FLAG OR PIPES REMOVAL AND ROAD OF THE FLAG OR P AND NOT ONTO THE

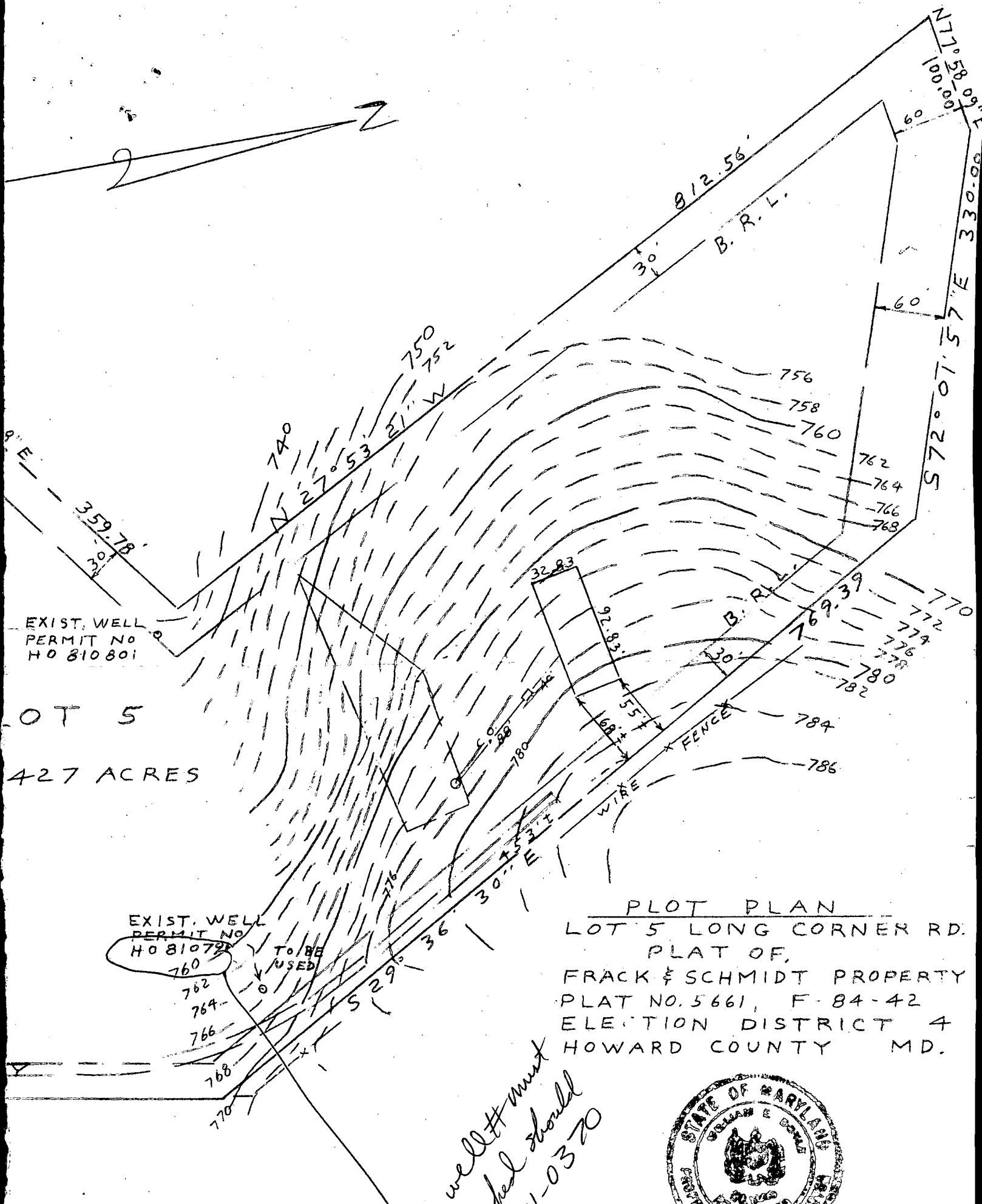

EXIST. WELL  
PERMIT NO  
HO 810801

LOT 5  
427 ACRES

EXIST. WELL  
PERMIT NO  
HO 810792

TO BE  
USED

PLOT PLAN  
LOT 5 LONG CORNER RD.  
PLAT OF,  
FRACK & SCHMIDT PROPERTY  
PLAT NO. 5661, F-84-42  
ELECTION DISTRICT 4  
HOWARD COUNTY MD.

*This well must  
be checked should  
HO-81-0370*



1" = 100'