

4/27/86
3/17/86
ASAP

1/27/86
septic installed
left pipes + permits
earl
4/ builder

3-17-86
approved
S. Aulp
10-10:35
P 36437

PERMIT

SEWAGE DISPOSAL SYSTEM

A 33490

MARYLAND STATE DEPARTMENT OF HEALTH*

HOWARD COUNTY
BUREAU OF ENVIRONMENTAL HEALTH
461-9933

INDEXED
05-395984

ELLICOTT CITY
DISTRICT 5th.
DATE 1/24/86

Cornwell Pump Company

IS PERMITTED TO INSTALL ALTER

ADDRESS 12196 Triadelphia Road, Ellicott City, Maryland PHONE 988-9221

SUBDIVISION Brighton Pines I ROAD 13708 Lakeside Drive LOT 2

PROPERTY OWNER Louis Ippolito

ADDRESS

IF GARBAGE GRINDER IS USED INCREASE SEPTIC TANK CAPACITY BY 50% AND ABSORPTION AREA BY 22%.

GARBAGE GRINDER? YES _____ NO

144 ft
5 720
22

SEPTIC TANK CAPACITY 1250 GALLONS NUMBER OF BEDROOMS 4

TRENCHES - 180 sq. ft. per bedroom. Trench to be 2 feet wide. Inlet 3 feet below original grade. Bottom maximum depth 8 feet below original grade. Effective area begins at 3 feet below original grade. 5 feet of stone below distribution pipe.

LOCATION: Start the first trench 112 feet from the front lot line and 20 feet from the left lot line. Run trench(s) along level ground toward right side of property.

NOTE: No trench to exceed 100 feet in length. If more than one trench used, a distribution box is required. Call for inspection of trench(s) before and after gravel is installed. Provide 6" - 8" diameter cleanout and cap to grade or above on septic tank.

BOG. PERMIT SIGNED AND RETURNED 4/23/90
Serial # 33601 - prod

BUDG. PERMIT SIGNED AND RETURNED 7/8/88
Serial # 19682 - Prod

PLANS APPROVED BY C. Williams DATE 2/12/85

COVER NO WORK UNTIL INSPECTED AND APPROVED.

NEITHER THE HOWARD COUNTY COUNCIL NOR THE HEALTH DEPARTMENT IS RESPONSIBLE FOR THE SUCCESSFUL OPERATION OF ANY SYSTEM.

NOTE: IF TRENCH IS USED CALL FOR INSPECTION BEFORE AND AFTER PLACING GRAVEL IN TRENCH.

NOTE: NO DRY WELL SHALL EXCEED 15 FOOT IN DIAMETER. NO ABSORPTION TRENCH TO EXCEED 100 FEET IN LENGTH.

NOTE: ALL PIPE FROM HOUSE TO SEPTIC TANK MUST BE CAST IRON OR SCHEDULE 40 PVC OR ABS.

PERMIT VOID AFTER THREE YEARS.

NOTE: INSTALL STAND PIPE ON SEPTIC TANK AND DRY WELL. STAND PIPES MUST BE 6 INCHES IN DIAMETER. CAST IRON, CONCRETE OR TERRA COTTA OR PVC OR ABS ACCEPTED. IF TOP OF SEPTIC TANK IS DEEPER THAN 3 FEET MANHOLE TO GRADE REQUIRED.

BUDG. PERMIT SIGNED AND RETURNED 3/29/89
Serial # 24416
purpose tank

A 33490

*INSTALLER IS RESPONSIBLE FOR OBTAINING FINAL APPROVAL ON THIS PERMIT

*CALL 988-1300 FOR INSPECTION OF SEPTIC SYSTEMS.

EH - 2-1082

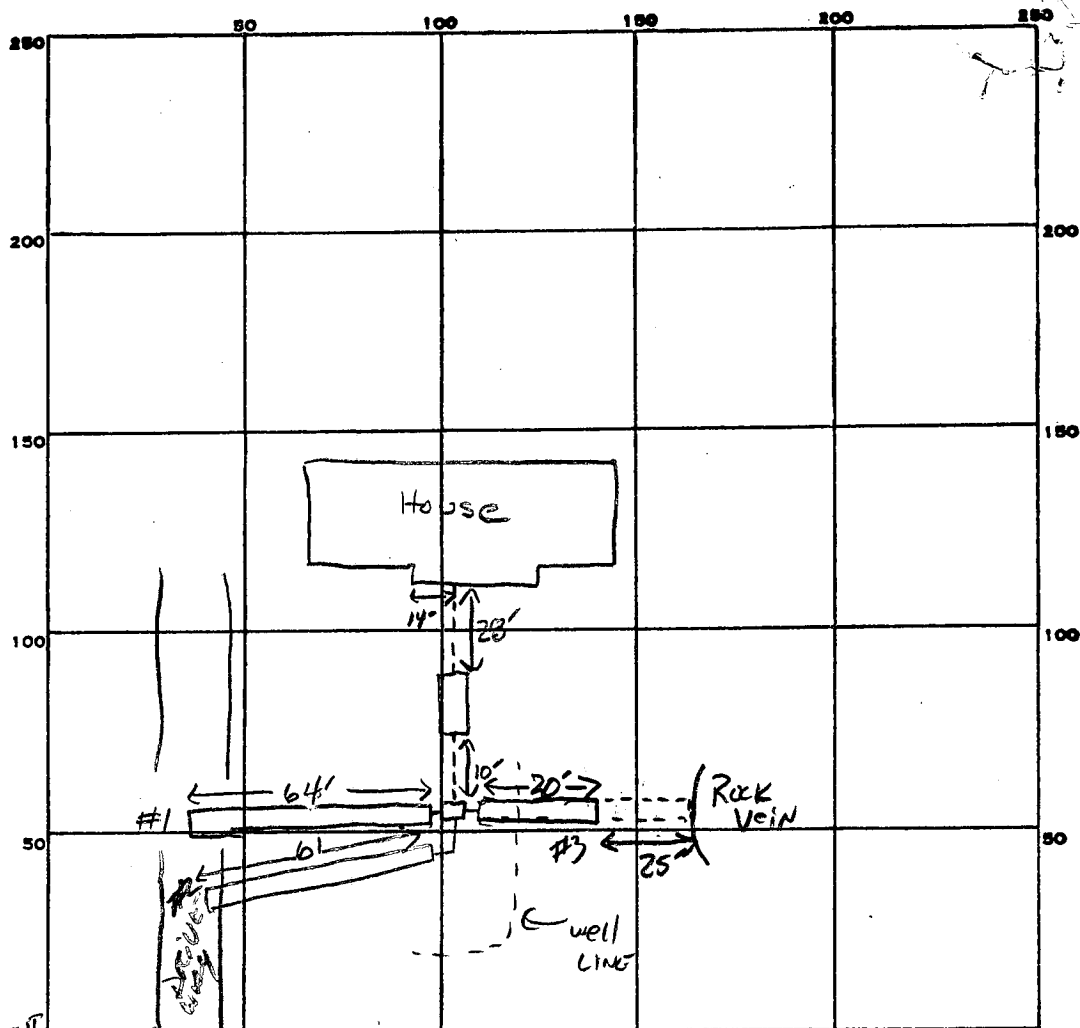

well AS
EASEMENT

INDICATE NORTH. - NAME ADJOINING ROADWAY AS BASE LINE.
LAKESIDE DR.

PERMIT CARD

SEPTIC TANK, LEVEL ✓ 1500 GAL

CLEANOUTS ✓ ST

DISTRIBUTION BOX, LEVEL

TILE FIELD, DEPTH 8 FT. TRENCH WIDTH 2 FT. INLET 3'

GRAVEL DEPTH 5 FT TOTAL LENGTH 64 61 20 FT. 145'

NUMBER OF TRENCHES 3 ONE SIDE WALL TOTAL BOTTOM AREA 725

SEEPAGE PITS, INSIDE DIAMETER _____ FT. DEPTH BELOW INLET _____ FT.

ABSORBENT AREA 725 SQ. FT.

REMARKS 3-13-86 - CLOSE TRENCH WHERE ROCK VEIN LOCATED; ADD TRENCH TO SAME SIDE AS #1; Well LINE RUNNING THROUGH SEPTIC EASEMENT, OK TO STONE TRENCHES AS DUG DUE TO CAVE IN'S CALL FOR FINAL S. Abel. 3-14-86 OK TO COVER TRENCH 1+2 OK TO USE 20 FT OF RIGHT (3) TRENCH AFTER well LINE REMOVED; NEED ST C/D OK to PUT STONE IN #3; S. Abel 3-17-86 - Well LINE NOT REMOVED; NEED WPI WHEN DONE. S. Abel

DATE SYSTEM APPROVED 3-17-86

INSPECTOR S. Abel

APPLICATION

SEWAGE DISPOSAL TESTING

STATE OF MARYLAND - DEPARTMENT OF HEALTH AND MENTAL HYGIENE

A 33490

P 36457 (14)

HOWARD COUNTY HEALTH DEPARTMENT
ENVIRONMENTAL HEALTH SERVICES

P. O. BOX 476 ELLICOTT CITY, MARYLAND 21043
TELEPHONE: 992-2330

DISTRICT 5

DATE 1-30-84

TO: THE COUNTY HEALTH OFFICER
ELLICOTT CITY, MARYLAND

I, HEREBY, APPLY FOR THE NECESSARY TEST IN ORDER TO CONSTRUCT (OR RECONSTRUCT) A SEWAGE DISPOSAL SYSTEM.

PROPERTY OWNER A. ANA Mac CARTHY Louis J + IPPolito
10406 Fair Oaks
ADDRESS 4100 CATHEDRAL AVE. DC. 20006 PHONE 202-363-2725
Columbia Md 21044

PROPERTY LOCATION: BRINGTON PINES SECT I

SUBDIVISION Proposed property LOT NO. 2

ROAD AND DESCRIPTION Nichols Dr 13708 Lakeside Drive

SIZE OF LOT 3 A TYPE BLDG. SFD
(NUMBER OF BEDROOMS)

THE SYSTEM INSTALLED UNDER THIS APPLICATION IS ACCEPTABLE ONLY UNTIL PUBLIC FACILITIES BECOME AVAILABLE. I FULLY UNDERSTAND THE FEE CONNECTED WITH THE FILING OF THIS PERC TEST APPLICATION IS NON-REFUNDABLE UNDER ANY CIRCUMSTANCES. I ALSO AGREE TO COMPLY WITH ALL M.O.S.H.A. REQUIREMENTS IN TESTING THIS LOT.

Richard J. Bennett 465-0842
(SIGNATURE OF APPLICANT)

APPROVED BY C. Williams FOR TRENCHES DATE FEB-7-84

REJECTED BY _____ FOR _____ DATE _____

HOLD PENDING FURTHER TESTS _____ DATE _____

REASONS FOR REJECTION OR HOLDING _____

BLDG. PERMIT SIGNED
AND RETURNED 1/11/84
Serial # 46984

THIS IS NOT A PERMIT

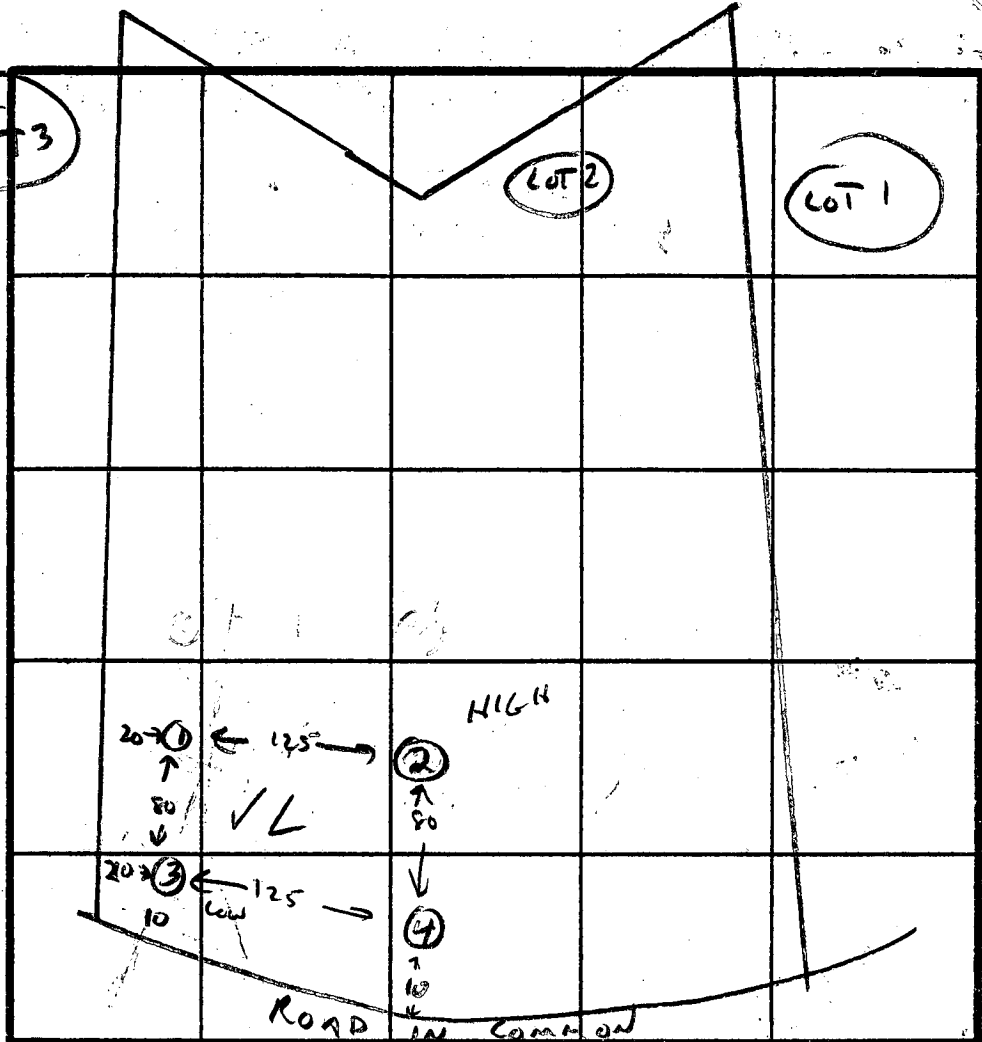

INDICATE NORTH - NAME ADJOINING ROADWAY AS BASE LINE.

DATE	TEST NO.	DEPTH	PRE-WET		TEST - 1" DROP		TIME
			START	STOP	START	STOP	
2-7-84	1 HIGH	4	12:11	12:14	12:14	12:17	3 M
		8	VERY	SANDY			
		12					
2-7-84	2 HIGH	4	12:08	12:10	12:10	12:13	3 MIN
		8	12:08	12:40	12:40	12:12	
		12					
2-7-84	3 LOW	4	11:59	12:02	12:02	12:06	4 MIN
		8	11:59	12:02	12:02	12:05	
		12					
2-7-84	4	4	12:04	12:06	12:06	12:08	2 MIN
		8	VERY	SANDY			
		12					

REMARKS PERC FIELD SAME AS PLAT

TYPE OF SOIL MICA SAND LOAM BELOW 3" CLAY

TESTED BY C. Williams

ALSO PRESENT CISSEL, DEMITT

EH-12-1079

LOT 2
BRIGHTON PINES I

DECLARATION OF EASEMENT

THIS DECLARATION OF EASEMENT, made this ____ day of November, 1985, by the Highland Development Corporation, a body corporate of the State of Maryland.

WHEREAS, Highland Development Corporation is the owner of a tract of land originally consisting of 150 acres more or less situate and lying in the Fifth Election District of Howard County, Maryland, which Highland Development Corporation acquired from the Estate of Charles F. Ruppert by Deed dated April 16, 1984 and recorded among the Land Records of Howard County in Liber C.M.P. No. 1247, folio 416 etc.; and

WHEREAS, Highland Development Corporation has, subsequently to its acquisition of said tract of land, subdivided the same into a development known as Brighton Pines consisting of individual residential building lots; and

WHEREAS, Highland Development Corporation has caused Section I, Area One of said subdivision to be recorded among the plat records of Howard County, all of which is shown on three separate plats recorded as plats numbered 6010, 6011 and 6012; and

WHEREAS, Lot number 2 as shown on plat numbered 6010 is contiguous to on the North and binds along the Southernmost line of Lot number 3 as shown on plat numbered 6011 and Lot number 3 is contiguous to on the North and binds along the Southernmost line of Lot number 4 as shown on the aforesaid plat number 6011, all of which is shown on a plat attached hereto and entitled "Plat to Accompany Description 50' Wide Easements for ingress, egress and maintenance of a water well, Brighton Pines, Section One, Area One"; and

WHEREAS, it is the intent of these presents to create an easement fifty (50) feet wide along the Westernmost property lines of Lots numbered 3 and 4 as said lots border on and run along the public road known as Lakeside Drive and that the

purpose of said easements is to provide a water well and pipeline from said wells located on Lot 4 so as to enable Lots 2 and 3 to obtain a supply of water.

NOW THEREFORE, these easements, Highland Development Corporation does hereby declare the following:

Easement Number One:

Lot number 4, Section I, Area One of the subdivision known as Brighton Pines as recorded on the plat recorded among the plat records of Howard County as plat number 6011 is subject to an easement fifty feet (50') wide more particularly described as:

BEING a strip of land, fifty (50) feet wide, east of and adjacent, contiguous and parallel to the eastern right-of-way line of Lakeside Drive, fifty (50) feet wide, as shown on a plat entitled "Brighton Pines, Section One, Area One, Lots 1-23", and recorded among the Land Records of Howard County, Maryland as Plat No. 6011, said strip extending across the entire frontage of Lot 4 as shown on said Plat; containing 0.323 acres, more or less.

This easement is for the benefit of Lot number 2, Section I, Area One, Brighton Pines as shown on plat number 6010, for the purpose of ingress, egress and maintenance to and of a well in said easement known as well H0-81-1185 which is installed for the exclusive use of said Lot 2, as well as ingress, egress and maintenance of the necessary pipeline from said well through said easement in a Southerly direction to Lot number 3. It is further understood that in the event said well H0-81-1185 ever becomes dry, inadequate or contaminated, the eventual owner of Lot number 2 shall have the right to dig another well in said easement provided it in no way interferes with or effect any other existing well situate and located in said easement. It is also understood that in the event any repairs or maintenance to said well or water pipeline causes any disturbance or disruption of the soil or turf in said easement, then and in that event the eventual owner of Lot 2 will immediately restore at owner's sole cost and expense said soil or turf to the condition that existed prior to any repair or maintenance.

This easement is also for the benefit of Lot number 3, Section I, Area One, Brighton Pines, as shown on plat number 6011

and for the same purposes and subject to the same obligations as herein attributed to Lot 2 as described immediately prior hereto except that well H0-81-1140 shall be for the exclusive use of Lot 3.

Easement Number Two:

Lot number 3, Section I, Area One of the subdivision known as Brighton Pines as recorded on plat number 6011 in the plat records of Howard County is subject to an easement fifty feet (50') wide, more particularly described as:

BEING a strip of land, fifty (50) feet wide, east of and adjacent, contiguous and parallel to the eastern right-of-way line of Lakeside Drive, fifty (50) feet wide, as shown on a plat entitled "Brighton Pines, Section One, Area One, Lots 1-23" and recorded among the Land Records of Howard County, Maryland as Plat No. 6011, said strip extending across the entire frontage of Lot 3 as shown on said plat; containing 0.335 acres, more or less.

This easement is for the exclusive benefit of Lot number 2 described as aforesaid for the purpose of ingress and egress so as to be able to install, operate and maintain a water pipeline through the easement described as aforesaid to Lot 2. In the event any repairs or maintenance to said water pipeline to Lot 2 through this easement shall cause any disturbance or disruption of the soil or turf in said easement, then and in that event the owner of Lot 2 will immediately restore the same, at owner's sole cost and expense, said soil or turf to the condition that existed prior to any repair or maintenance.

It is understood that the owners of lots 3 and 4 described as aforesaid shall have the right to construct a driveway across the easements hereby created for the purpose of providing vehicular access to and from the respective lots to the public thoroughfare known as Lakeside Drive.

It is the intent of Highland Development Corporation to record this easement among the Land Records of Howard County.

B 1 **8636** SEQUENCE NO. (OEP USE ONLY)
 (THIS NUMBER IS TO BE PUNCHED IN COLS. 3-6 ON ALL CARDS)

STATE OF MARYLAND
 PERMIT TO DRILL WELL
 10/29/85 please print or type

OEP PERMIT NUMBER
 40-81-1140
 fill in this form completely

Date Received *10/29/85* *11:00 AM* *9:30 AM*
 OWNER INFORMATION
 PATERSON Owner First Name
 BOW SYMINGLAR AVE Street or RFD
 EATONSVILLE Town MD 21228 Zip

B 3 LOCATION OF WELL
 HOWARD COUNTY
 BRIGHTON PINES SUBDIVISION
 SECTION 1 LOT 2
 DAYTON NEAREST TOWN
 MILES FROM TOWN (enter 0 if in town) $2\frac{1}{2}$ MI

DRILLER INFORMATION
 Joseph C. Wayne Driller's Name 238 77 License No. 80
 Joseph C. Wayne Well Drilling Firm Name
 5512 Ridge Rd. Mt. Airy, Md 21771 Address
 Joseph C. Wayne Signature 8/8/85 Date

B 4 DIRECTION OF WELL FROM TOWN (CIRCLE BOX)
 TAKE SIDE DRIVE NEAR WHAT ROAD
 ON WHICH SIDE OF ROAD (CIRCLE APPROPRIATE BOX)
 DISTANCE FROM ROAD 230 FT
 ENTER FT or MI

B 2 WELL INFORMATION
 APPROX. PUMPING RATE (GAL. PER MIN.) 5
 AVERAGE DAILY QUANTITY NEEDED (GAL. PER DAY) 500

NOT TO BE FILLED IN BY DRILLER HEALTH DEPARTMENT APPROVAL
 HOWARD COUNTY NAME A33490 COUNTY NO.
 OEP SIGNATURE STATE HEALTH INSERT S
 DATE ISSUED 081285 CO SIGNATURE EXP. DATE
 NORTH GRID 499000 EAST GRID 0803000

USE FOR WATER (CIRCLE APPROPRIATE BOX)
 HOME (SINGLE OR DOUBLE HOUSEHOLD UNIT ONLY)
 FARMING (LIVESTOCK WATERING & AGRICULTURAL IRRIGATION)
 INDUSTRIAL, COMMERCIAL, STATE AND FEDERAL GOV. OTHER (REQUIRES APPROPRIATION PERMIT)
 PUBLIC OR PRIVATE WATER COMPANY (REQUIRES APPROPRIATION PERMIT AND STATE HEALTH DEPARTMENT APPROVAL)
 TEST, OBSERVATION, MONITORING (MAY REQUIRE APPROPRIATION PERMIT)

APPROXIMATE DEPTH OF WELL 260 FEET

SHOW MAJOR FEATURES OF BOX & LOCATE WELL WITH AN X
 SOURCES OF DRILLING WATER
 1. *WELL*
 2. *Case plate*
 3. *well location not approved - on lot 1 very low elevation*
 WRITE THE BOX NUMBER FROM THE MAP HERE
 E 800 3
 N 490 9
 000 000

APPROXIMATE DIAMETER OF WELL 6 INCH

METHOD OF DRILLING (circle one)
 BORED (or Augered) JETTED Jetted & DRIVEN
 AIR-ROTARY AIR-PERCussion ROTARY (Hydraulic Rotary)
 CABLE REVERSE-ROTARY Drive-POINT
 other _____

REPLACEMENT OR DEEPEMED WELLS (CIRCLE APPROPRIATE BOX)
 THIS WELL WILL NOT REPLACE AN EXISTING WELL
 THIS WELL WILL REPLACE A WELL THAT WILL BE ABANDONED AND SEALED
 THIS WELL WILL REPLACE A WELL THAT WILL BE USED AS A STANDBY
 THIS WELL WILL DEEPEN AN EXISTING WELL
 PERMIT NUMBER OF WELL TO BE REPLACED OR DEEPEMED (IF AVAILABLE) _____

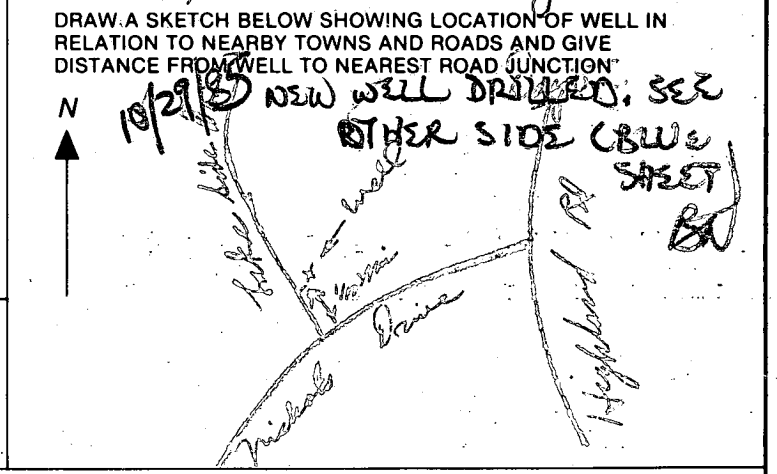

Not to be filled in by driller (OEP USE ONLY)
 APPROP. PERMIT NUMBER _____ GAP _____
 FORCE CW WRITE INITIALS PERMIT No. 40-81-1140

SPECIAL CONDITIONS

Not present for gravel
may need to be capped off Δ
H₂O sample taken

Annular space - 40 ft deep
used 13 bags cement

C1 **2497** SEQUENCE NO. (OEP USE ONLY)
 1 2 3 4 5 6
 (THIS NUMBER IS TO BE PUNCHED IN COLS. 3-6 ON ALL CARDS)

STATE OF MARYLAND WELL COMPLETION REPORT
 FILL IN THIS FORM COMPLETELY PLEASE PRINT OR TYPE

THIS REPORT MUST BE SUBMITTED WITHIN 45 DAYS AFTER WELL IS COMPLETED.
 COUNTY NUMBER **A 33490**

DATE Received [] [] [] [] [] [] DATE WELL COMPLETED **10 29 85** Depth of Well **265** (TO NEAREST FOOT) PERMIT NO. FROM "PERMIT TO DRILL WELL" **40-81-1140**

OWNER **TED ATKINSON** last name **LAKESIDE DR.** first name TOWN **DAYTON**
 STREET OR RFD SUBDIVISION **BRIGHTON PINES** SECTION LOT **2**

WELL LOG
 Not required for driven wells
 STATE THE KIND OF FORMATIONS PENETRATED, THEIR COLOR, DEPTH, THICKNESS AND IF WATER BEARING

DESCRIPTION (Use additional sheets if needed)	FEET		Check if water bearing
	FROM	TO	
Clay	0	59	
Gray mica Rock	59	265	

DRY wells
 395"
 200
 240
 540
 220
 240

Filled in with cement & drilling materials

GROUTING RECORD
 WELL HAS BEEN GROUTED (Circle Appropriate Box) **Y** (yes) **N** (no)
 TYPE OF GROUTING MATERIAL
 CEMENT **CM** BENTONITE CLAY **BC**
 NO. OF BAGS **13** NO. OF POUNDS **1225**
 GALLONS OF WATER **78**
 DEPTH OF GROUT SEAL (to nearest foot)
 from **0** ft. to **40** ft.
 (enter 0 if from surface)

CASING RECORD
 casing types insert appropriate code below
ST STEEL **CO** CONCRETE
PL PLASTIC **OT** OTHER
 MAIN CASING TYPE Nominal diameter top (main) casing (nearest inch) Total depth of main casing (nearest foot)
ST **6** **63**

OTHER CASING (if used)
 diameter inch depth (feet) from to

SCREEN RECORD
 screen type or open hole insert appropriate code below
ST STEEL **BR** BRASS **HO** OPEN HOLE
PL PLASTIC **OT** OTHER

C2
 DEPTH (nearest ft.)
 1 **40** 2 **62** 3 **265**
 4 5 6 7 8 9 10 11 12 13 14 15 16 17 18 19 20 21 22 23 24 25 26 27 28 29 30 31 32 33 34 35 36 37 38 39 40 41 42 43 44 45 46 47 48 49 50 51
 SLOT SIZE 1 2 3
 DIAMETER OF SCREEN (NEAREST INCH) from to

GRAVEL PACK IF WELL DRILLED WAS FLOWING WELL INSERT F IN BOX 68

OEP USE ONLY (NOT TO BE FILLED IN BY DRILLER)
 T (E.R.O.S.) WQ
 70 72 74 75 76
 TELESCOPE CASING LOG INDICATOR OTHER DATA

C3
PUMPING TEST
 HOURS PUMPED (nearest hour) **3**
 PUMPING RATE (gal. per min. to nearest gal.) **6**
 METHOD USED TO MEASURE PUMPING RATE **bucket**
 WATER LEVEL (distance from land surface) BEFORE PUMPING **29** WHEN PUMPING **1111**
 TYPE OF PUMP USED (for test)
A air **P** piston **T** turbine
C centrifugal **R** rotary **O** other (describe below)
J jet **S** submersible

PUMP INSTALLED
 DRILLER WILL INSTALL PUMP YES **NO**
 IF DRILLER INSTALLS PUMP, THIS SECTION MUST BE COMPLETED FOR ALL WELLS EXCEPT HOME USE
 TYPE OF PUMP INSTALLED PLACE (A,C,J,P,R,S,T,O) IN BOX - SEE ABOVE:
 CAPACITY: GALLONS PER MINUTE (to nearest gallon) PUMP HORSE POWER
 PUMP COLUMN LENGTH (nearest ft.)
 CASING HEIGHT (circle appropriate box and enter casing height) **+** above } LAND SURFACE (nearest foot) **-** below }

LOCATION OF WELL ON LOT
 SHOW PERMANENT STRUCTURE SUCH AS BUILDING, SEPTIC TANKS, AND/OR LANDMARKS AND INDICATE NOT LESS THAN TWO DISTANCES (MEASUREMENTS TO WELL)

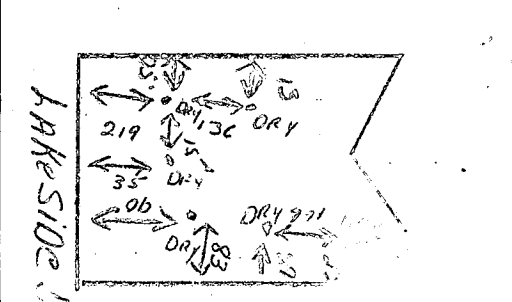

CIRCLE APPROPRIATE LETTER
A A WELL WAS ABANDONED AND SEALED WHEN THIS WELL WAS COMPLETED
E ELECTRIC LOG OBTAINED
P TEST WELL CONVERTED TO PRODUCTION WELL
 I HEREBY CERTIFY THAT THIS WELL HAS BEEN CONSTRUCTED IN ACCORDANCE WITH COMAR 10.17.13 "WELL CONSTRUCTION" AND IN CONFORMANCE WITH ALL CONDITIONS STATED IN THE ABOVE CAPTIONED PERMIT, AND THAT THE INFORMATION PRESENTED HEREIN IS ACCURATE AND COMPLETE TO THE BEST OF MY KNOWLEDGE.
 DRILLERS IDENT. NO. **238**
 DRILLERS SIGNATURE **Joseph L. Maupie**
 SITE SUPERVISOR (sign. of driller or journeyman responsible for sitework if different from permittee)

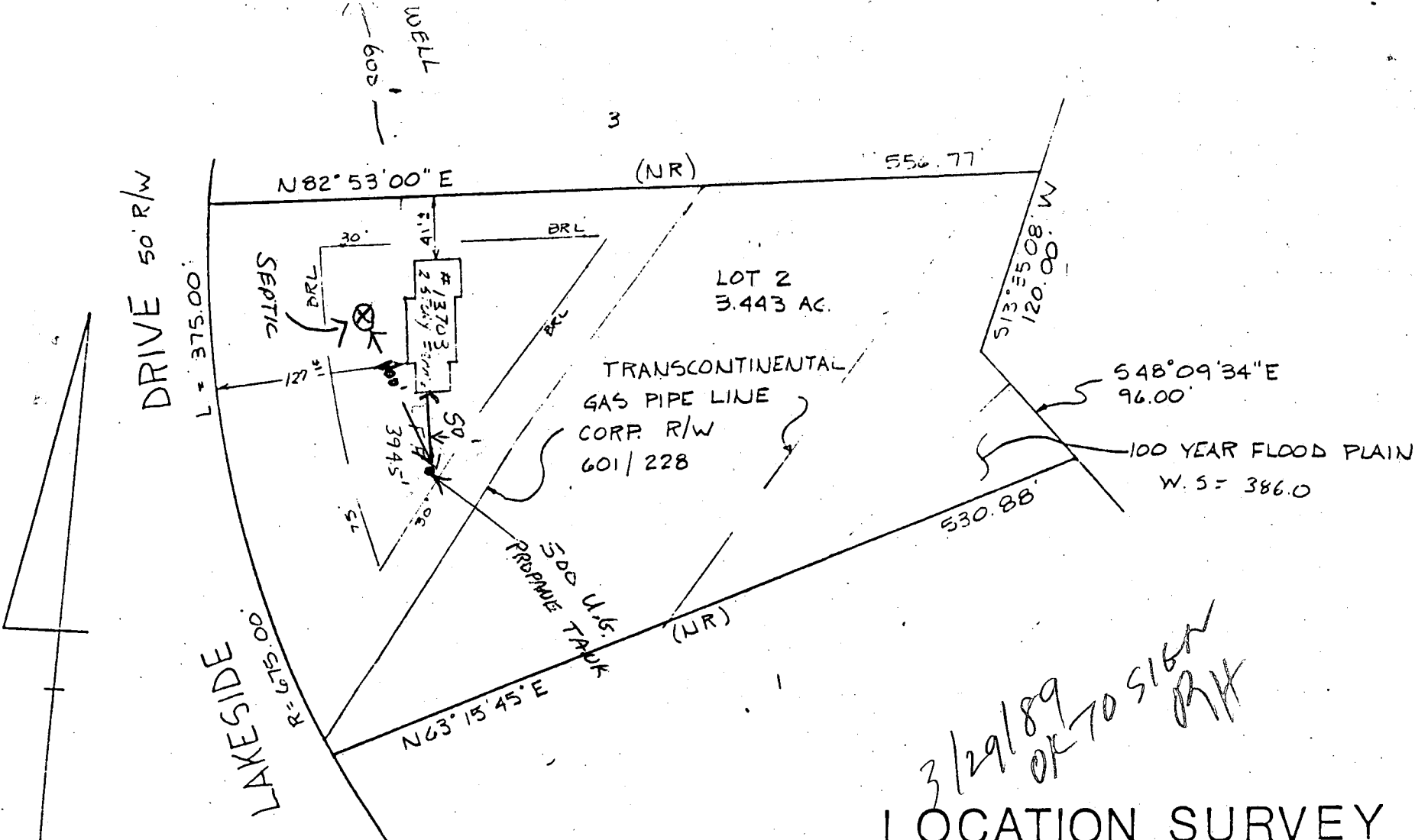

3/29/89 OK TO SIGN RIK

LOCATION SURVEY

13708 LAKESIDE DRIVE
 5TH ELECTION DISTRICT
 HOWARD COUNTY, MD.

THIS PLAT SHOWS ONLY THAT THE IMPROVEMENTS ARE CONTAINED WITHIN THE OUTLINES OF THE LOT AND IS NOT TO BE USED TO ESTABLISH PROPERTY LINES.

NTT ASSOCIATES INC. 16205 OLD FREDERICK ROAD
 MT. AIRY, MARYLAND PHONE 646-5521 or 442-2031

SCALE 1" = 100'	FIELD BY JCH	DRAWING NUMBER
DATE 5/23/86	DRAWN BY RIK	PB 2

This is to certify that I have surveyed the property known as lot # 2 BRIGHTON PINES sheet of recorded AS PLAT # among the land records of HOWARD County, Maryland for the purpose of locating the improvements thereon.

J. Carl Hudgins
 J. Carl Hudgins PLS #96

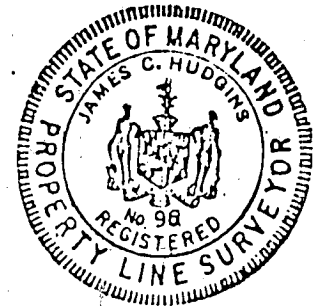

LAKESIDE DRIVE

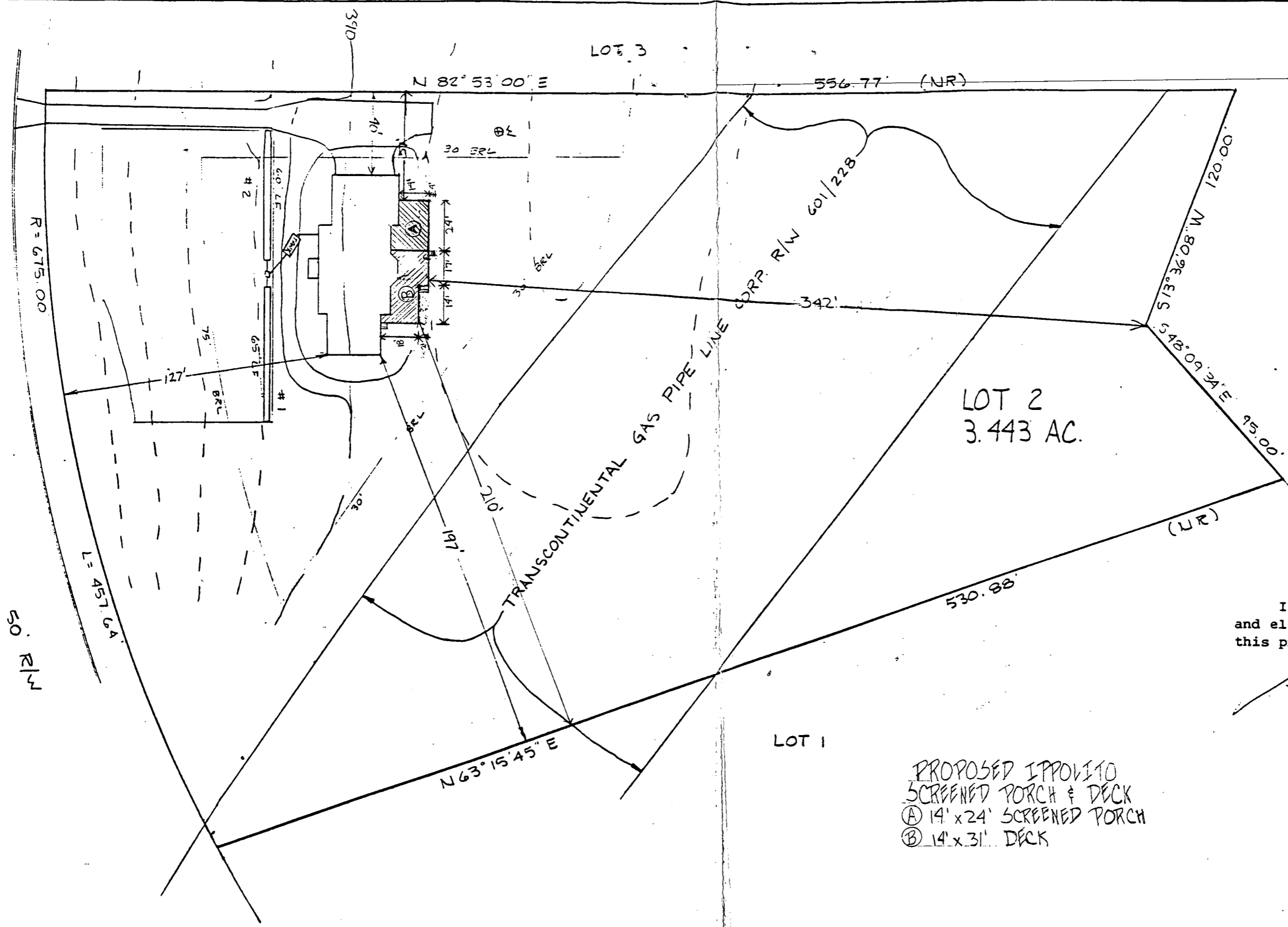

HOUSE:		
FIRST FLOOR		394.5
BASEMENT		385.5
INVERT		392.5
SEPTIC TANK:		
EXISTING GRADE		388.8
PROPOSED GRADE		391.0
INVERT IN		384.78
INVERT OUT		384.53
DISTRIBUTION BOX:		
EXISTING GRADE		388.2
PROPOSED GRADE		388.2
INVERT		384.4
TRENCH:		
	#1	#2
LENGTH	65'	60'
WIDTH	2'	2'
STONE	5'	5'
INVERT	384.2	384.2
BOTTOM	379.2	379.2

I certify the above measurements and elevations are actual and true for this property.

J. Carl Hudgins
 J. Carl Hudgins

PROPOSED IPPOLITO
 SCREENED PORCH & DECK
 (A) 14' x 24' SCREENED PORCH
 (B) 14' x 31' DECK

6/22/90
 PLANS OK
 RH

PLOT PLAN
 LOT 2
 BRIGHTON PINES
 5th ELECTION DISTRICT
 HOWARD COUNTY MD.
 SCALE 1"=50' DATE 9/3/85

NTI ASSOCIATES, INC.
 16205 Old Frederick Rd.
 Mt. Airy, MD 21771
 (301) 442-2031

