

9/4/84 AM

01-185519

approved  
9/4/84  
C. Williams

# PERMIT

P 33385  
A 33108

## SEWAGE DISPOSAL SYSTEM

### MARYLAND STATE DEPARTMENT OF HEALTH

**HOWARD COUNTY**  
BUREAU OF ENVIRONMENTAL HEALTH  
992-2330

**ELLICOTT CITY**  
DISTRICT 1st.

# INDEX

DATE 12/12/83

Robert A. Thurman IS PERMITTED TO INSTALL  ALTER

ADDRESS 10605 Graceloch Road, Laurel, Maryland 20707 PHONE 792-9093

SUBDIVISION Roy Emery Property ROAD 5305 Kerger Road LOT/Parcel 653 Lot 4-A

PROPERTY OWNER Patadora R. Hedrick PHONE: 792-9093

ADDRESS \_\_\_\_\_

IF GARBAGE GRINDER IS USED INCREASE SEPTIC TANK CAPACITY BY 50% AND ABSORPTION AREA BY 22%.

GARBAGE GRINDER? YES  NO

SEPTIC TANK CAPACITY 1250 GALLONS NUMBER OF BEDROOMS 4

TRENCHES - 200 sq. ft./ bedroom Trench to be 2 ft. wide, Inlet 4 feet below original grade. Bottom maximum depth 9 feet below original grade. Effective area begins at 4 feet below original grade, with 5 feet of stone below distribution pipe. LOCATION: Start first trench 100 feet from the front (184 ft.) lot line and 20 feet from the right (540 ft.) lot line as seen when facing the property from Kerger Road, run additional trench(s) 12 ft from, and parallel to, previous trench. NOTES: No trench to exceed 100 feet in length. If more than one trench used, a distribution box is required. Trenches to be installed on level ground. Call for inspection of trench before gravel is installed. Provide 6"-8" diameter cleanout and cap to grade or above on septic tank.

SEDC. PERMIT SIGNED  
AND RETURNED 9/18/83

Serial # 20453-001

PLANS APPROVED BY C. Williams DATE 11/1/83

COVER NO WORK UNTIL INSPECTED AND APPROVED.

NEITHER THE HOWARD COUNTY COUNCIL NOR THE HEALTH DEPARTMENT IS RESPONSIBLE FOR THE SUCCESSFUL OPERATION OF ANY SYSTEM.

NOTE: IF TRENCH IS USED CALL FOR INSPECTION BEFORE AND AFTER PLACING GRAVEL IN TRENCH.

NOTE: NO DRY WELL SHALL EXCEED 15 FOOT IN DIAMETER. NO ABSORPTION TRENCH TO EXCEED 100 FEET IN LENGTH.

NOTE: ALL PIPE FROM HOUSE TO SEPTIC TANK MUST BE CAST IRON OR SCHEDULE 40 PVC OR ABS.

PERMIT VOID AFTER THREE YEARS.

NOTE: INSTALL STAND PIPE ON SEPTIC TANK AND DRY WELL. STAND PIPES MUST BE 6 INCHES IN DIAMETER. CAST IRON, CONCRETE OR TERRA COTTA, OR PVC OR ABS ACCEPTED. IF TOP OF SEPTIC TANK IS DEEPER THAN 3 FEET MANHOLE TO GRADE REQUIRED.

BLDG. PERMIT SIGNED  
AND RETURNED 2/20/92

**\*INSTALLER IS RESPONSIBLE FOR OBTAINING FINAL APPROVAL ON THIS PERMIT**

\*CALL 992-2330 FOR INSPECTION OF SEPTIC SYSTEMS.

EH - 2-1082

A 33108



SUBDIVISION: ROY EMERY / ROBT THURMAN PROP LOT NUMBER: TAX MAP #31  
PARCEL 653

DRY WELL OR DRY WELL AND TRENCH

	Septic Tank	sq. ft./bedroom	Minimum Total square Feet
3 bedroom	1000 gallon		
→ 4 bedroom	1250 gallon		
5 bedroom	1500 gallon		

Inlet \_\_\_\_\_ feet below original grade.  
Bottom maximum depth \_\_\_\_\_ feet below original grade.  
Effective area begins at \_\_\_\_\_ feet below original grade.

NOTE: If trench is used to make up absorbent area, run the trench on level ground and leave a 5 foot earth buffer between dry well and trench. No trench is to exceed 100 feet in length. Trench inlet to be same as dry well, with \_\_\_\_\_ feet of stone below distribution pipe.

TRENCHES

200 sq. ft./bedroom

Trench to be 2 wide.  
Inlet 4 feet below original grade.  
Bottom maximum depth 9 feet below original grade.  
Effective area begins at 4 feet below original grade.  
5 feet of stone below distribution pipe.

- NOTE:
- (1) No trench to exceed 100 feet in length.
  - (2) If more than one trench used, a distribution box is required.
  - (3) Trenches to be installed on level ground.
  - (4) Call for inspection of trench before gravel is installed.
  - (5) Provide 6"-8" diameter cleanout and cap to grade or above on septic tank and drywell.
  - (6) If a Garbage disposal is used, increase septic tank capacity by 50% and increase absorbant sidewall area by 22%.

LOCATION: START FIRST TRENCH 100' FROM THE FRONT (184') LOT LINE AND 20' FROM THE RIGHT (540') LOT LINE AS SEEN WHEN FACING THE PROPERTY FROM KERGER RD, RUN ADDITIONAL TRENCH(S) 12' FROM, AND PARALLEL TO, PREVIOUS TRENCH.

11-1-83 C. Waller

# APPLICATION

Prep.  
9/9/83  
9:30 A.M.

SEWAGE DISPOSAL TESTING

STATE OF MARYLAND - DEPARTMENT OF HEALTH AND MENTAL HYGIENE

A 33108

P \_\_\_\_\_

HOWARD COUNTY HEALTH DEPARTMENT  
ENVIRONMENTAL HEALTH SERVICES

P. O. BOX 476 ELLICOTT CITY, MARYLAND 21043  
TELEPHONE: 992-2330

DISTRICT 1st.

DATE Sept. 6, 1982

TO: THE COUNTY HEALTH OFFICER  
ELLICOTT CITY, MARYLAND

I, HEREBY, APPLY FOR THE NECESSARY TEST IN ORDER TO CONSTRUCT (OR RECONSTRUCT) A SEWAGE DISPOSAL SYSTEM.

PROPERTY OWNER Roy F. Emery (Contractor Purchaser) Robert A. Thurman  
Debra J. Thurman

ADDRESS 6026 Loniella PK Dr., Fredericksburg, VA PHONE (703) 898-6414  
Robert A. Thurman (301) 792-9093

PROPERTY LOCATION: 10605 Map tax # 31  
SUBDIVISION Roy F. Emery Properties Parcel 653  
Laurel, Maryland 20707 LOT NO.

ROAD AND DESCRIPTION located on 5323 Kerger Road, => Rt 29 to Rt 103 (Montgomery Rd)

to left on Kerger Rd. to Property on the right.

SIZE OF LOT 3 Acres (As soon as you take go TYPE BLDG. 3 or 4 Bedrm. house  
take first right.) (NUMBER OF BEDROOMS)  
to be built.

THE SYSTEM INSTALLED UNDER THIS APPLICATION IS ACCEPTABLE ONLY UNTIL PUBLIC FACILITIES BECOME AVAILABLE. I FULLY UNDERSTAND THE FEE CONNECTED WITH THE FILING OF THIS PERC TEST APPLICATION IS NON-REFUNDABLE UNDER ANY CIRCUMSTANCES. I ALSO AGREE TO COMPLY

WITH ALL M.O.S.H.A. REQUIREMENTS IN TESTING THIS LOT. Debra J. Thurman  
(SIGNATURE OF APPLICANT)

APPROVED BY Craig Wilman FOR TREVENES DATE SEPT 21, 1983

REJECTED BY \_\_\_\_\_ FOR \_\_\_\_\_ DATE \_\_\_\_\_

HOLD PENDING FURTHER TESTS \_\_\_\_\_ DATE \_\_\_\_\_

REASONS FOR REJECTION OR HOLDING \_\_\_\_\_

BLDG. PERMIT SIGNED  
AND RETURNED 9/16/83  
Serial # 56827  
SFD

# THIS IS NOT A PERMIT

SOIL PROFILE

0

INDICATE NORTH - NAME ADJOINING ROADWAY AS BASE LINE.

DATE	TEST NO.	DEPTH	PRE-WET		TEST - 1" DROP		TIME
			START	STOP	START	STOP	

REMARKS \_\_\_\_\_

TYPE OF SOIL \_\_\_\_\_

TESTED BY \_\_\_\_\_ ALSO PRESENT \_\_\_\_\_

EH-12-1079

# APPLICATION

Prep.  
9/9/83 9:30 A.M.

SEWAGE DISPOSAL TESTING

STATE OF MARYLAND - DEPARTMENT OF HEALTH AND MENTAL HYGIENE

A 33108

P \_\_\_\_\_

HOWARD COUNTY HEALTH DEPARTMENT  
ENVIRONMENTAL HEALTH SERVICES  
P. O. BOX 476 ELLICOTT CITY, MARYLAND 21043  
TELEPHONE: 992-2330

DISTRICT 1st.

DATE Sept. 6, 1983

TO: THE COUNTY HEALTH OFFICER  
ELLICOTT CITY, MARYLAND

I, HEREBY, APPLY FOR THE NECESSARY TEST IN ORDER TO CONSTRUCT (OR RECONSTRUCT) A SEWAGE DISPOSAL SYSTEM.

PROPERTY OWNER Roy F. Emery Contractor Purchaser: Robert A. Thurman  
Debra J. Thurman  
ADDRESS 6026 Loniella Pk Dr., Fredericksburg, VA PHONE (703) 898-6914  
(301) 792-9093

PROPERTY LOCATION: Maptax # 31  
SUBDIVISION Roy F. Emery Properties LOT NO. Parcel 653  
located on Kerger Road, → Rt 29 to Rt 103 (Montgomery Rd)  
ROAD AND DESCRIPTION to left on Kerger Rd. to Property on the right.  
SIZE OF LOT 3 Acres (As soon as you go TYPE BLDG. 3 or 4 Bdrm. house  
take first right.) (NUMBER OF BEDROOMS) to be built.

THE SYSTEM INSTALLED UNDER THIS APPLICATION IS ACCEPTABLE ONLY UNTIL PUBLIC FACILITIES BECOME AVAILABLE. I FULLY UNDERSTAND THE FEE CONNECTED WITH THE FILING OF THIS PERC TEST APPLICATION IS NON-REFUNDABLE UNDER ANY CIRCUMSTANCES. I ALSO AGREE TO COMPLY

WITH ALL M.O.S.H.A. REQUIREMENTS IN TESTING THIS LOT. Debra J. Thurman  
(SIGNATURE OF APPLICANT)

APPROVED BY Craig [Signature] FOR TRENCHES DATE SEPT 21, 1983

REJECTED BY \_\_\_\_\_ FOR \_\_\_\_\_ DATE \_\_\_\_\_

HOLD PENDING FURTHER TESTS \_\_\_\_\_ DATE \_\_\_\_\_

REASONS FOR REJECTION OR HOLDING \_\_\_\_\_  
\_\_\_\_\_  
\_\_\_\_\_

# THIS IS NOT A PERMIT

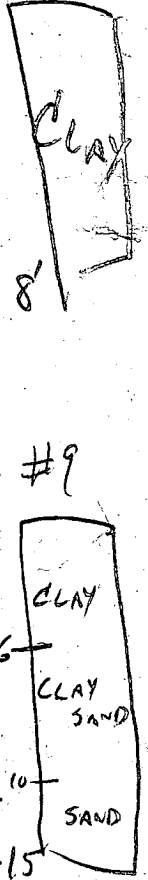
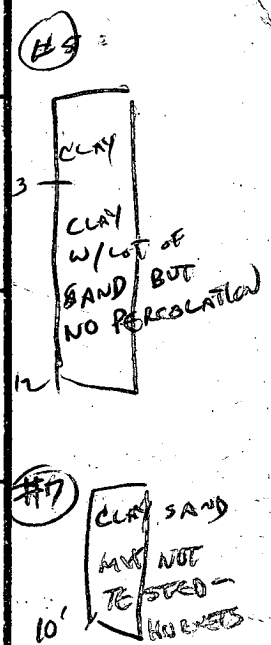
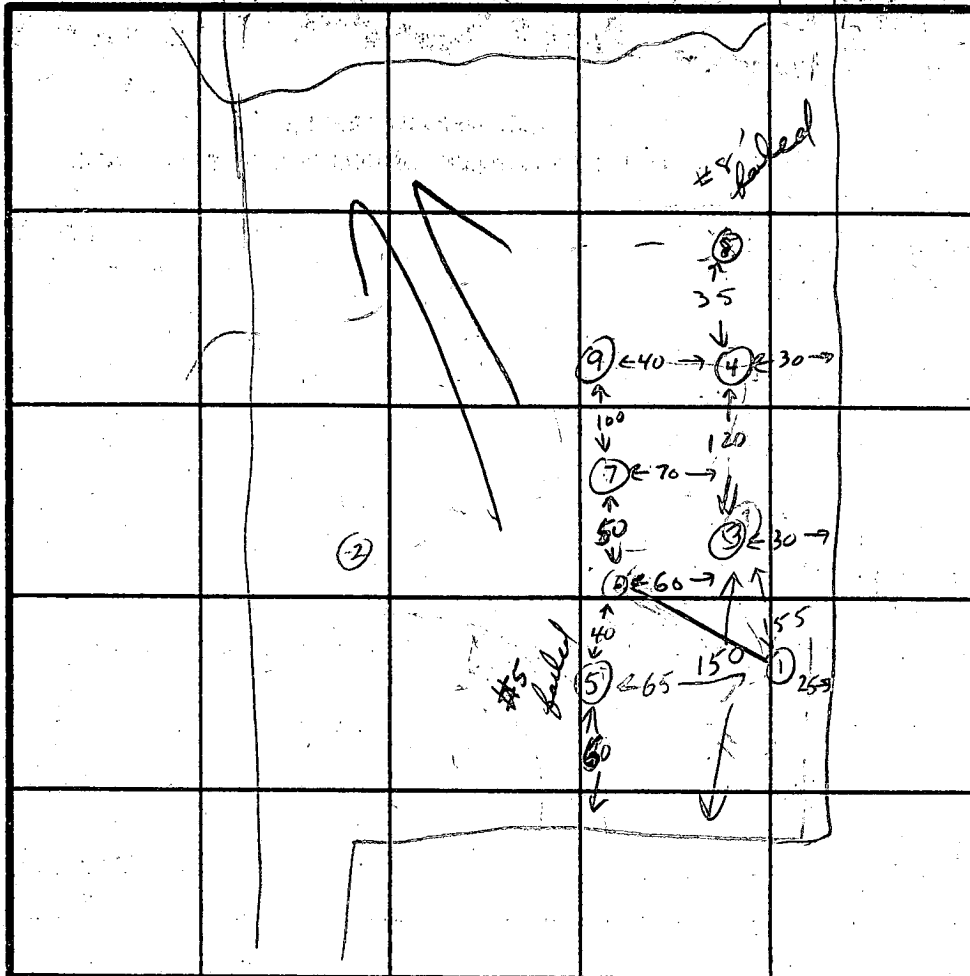
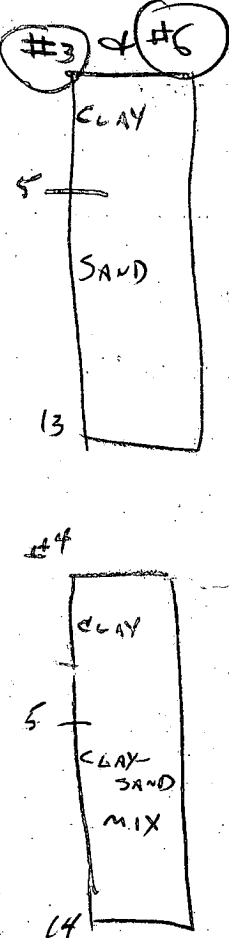
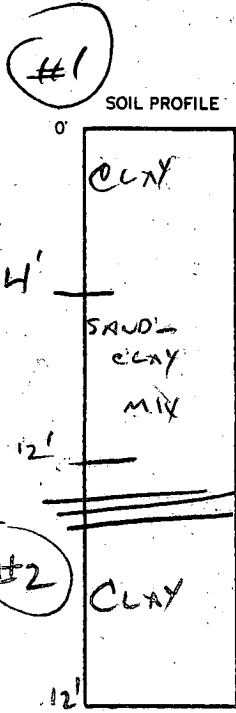

INDICATE NORTH - NAME ADJOINING ROADWAY AS BASE LINE.

DATE	TEST NO.	DEPTH	PRE-WET		TEST - 1" DROP		TIME
			START	STOP	START	STOP	
9-9-83	1 HIGH	4 1/2 12	11:10 11:28	11:14 11:32	11:14 11:32	11:18 11:37	4 MIN 5 MIN
9-9-83	2	12 CLAY					
9-9-83	3	5 9	9:46 11:31	9:48 11:33	9:48 11:33	9:52 11:34	4 MIN 3 MIN
9-9-83	4	6 14	10:49 11:52	10:55 11:54	10:55 11:54	11:13 2:05	8 MIN 9 MIN
9-9-83	5	4 1/2	11:17	NO	PERC		
9-9-83	6	5 9	11:39 11:40	11:42 11:42	11:42 11:42	11:45 11:45	3 MIN 3 MIN
9-9-83	7	10	NOT TESTED - HORNETS		CLAY SAND MIX - GIVE TELL IF PASSABLE OR NOT		
9-9-83	8	6	CLAY FAILS				
9-9-83	9 LOW	8 10	2:15 2:15	2:22 2:17	2:22 2:17	2:37 2:20	15 MIN 3 MIN
		15	SANDY		VERY SLIGHTLY PAMP		

REMARKS 15' CHANGE ELEVATION LOW HOLE TO HIGH HOLE  
10' CHANGE IN ELEVATION STREAM BED TO LOW HOLE

TYPE OF SOIL \_\_\_\_\_

TESTED BY C. Williams ALSO PRESENT

DAVID BRASSLER  
GLENN WINKLES  
ROBT THURMAN

EH-12-1079

*Prep track HOE BONE*  
*10/25/78*  
*10/18/79*  
*1:30 PM*

# APPLICATION

A 29131

SEWAGE DISPOSAL TESTING

STATE OF MARYLAND - DEPARTMENT OF HEALTH AND MENTAL HYGIENE

P \_\_\_\_\_

HOWARD COUNTY HEALTH DEPARTMENT  
ENVIRONMENTAL HEALTH SERVICES  
P.O. BOX 476 ELLICOTT, MARYLAND 21043  
TELEPHONE: 992-2330

DISTRICT 1st

DATE 11/2/78

TO: THE COUNTY HEALTH OFFICER  
ELLICOTT CITY, MARYLAND

I, HEREBY, APPLY FOR THE NECESSARY TEST IN ORDER TO CONSTRUCT (OR RECONSTRUCT) A SEWAGE DISPOSAL SYSTEM.

PROPERTY OWNER Roy Emery property

ADDRESS \_\_\_\_\_ PHONE \_\_\_\_\_

PROPERTY LOCATION:

SUBDIVISION \_\_\_\_\_ LOT NO. 4-A

ROAD AND DESCRIPTION Kerger Road

SIZE OF LOT ? TYPE BLDG. 3 or 4 bedrooms

**THE SYSTEM INSTALLED UNDER THIS APPLICATION IS ACCEPTABLE ONLY UNTIL PUBLIC FACILITIES BECOME AVAILABLE.**

**I FULLY UNDERSTAND THE FEE CONNECTED WITH THE FILING OF THIS PERC TEST APPLICATION IS NON-REFUNDABLE UNDER**

**ANY CIRCUMSTANCES.**

SIGNATURE OF APPLICANT /s/ Don Reuwer, Rhett Realty

APPROVED BY \_\_\_\_\_ FOR \_\_\_\_\_ DATE \_\_\_\_\_

REJECTED BY \_\_\_\_\_ FOR \_\_\_\_\_ DATE \_\_\_\_\_

HOLD PENDING FURTHER TESTS \_\_\_\_\_ DATE \_\_\_\_\_

REASONS FOR REJECTION OR HOLDING \_\_\_\_\_

# THIS IS NOT A PERMIT

SOIL PROFILE

0

INDICATE NORTH - NAME ADJOINING ROADWAY AS BASE LINE.

DATE	TEST NO.	DEPTH	PRE-WET		TEST - 1" DROP		TIME
			START	STOP	START	STOP	
11/24/78	1V	14	TOP	127	CLAY		
			BOX	102	SAND		

REMARKS certify hole location

TYPE OF SOIL \_\_\_\_\_

TESTED BY \_\_\_\_\_ ALSO PRESENT \_\_\_\_\_

PRELIMINARY

# APPLICATION

SEWAGE DISPOSAL TESTING

STATE OF MARYLAND - DEPARTMENT OF HEALTH AND MENTAL HYGIENE

A 29933

P \_\_\_\_\_

HOWARD COUNTY HEALTH DEPARTMENT  
ENVIRONMENTAL HEALTH SERVICES

P.O. BOX 476 ELLICOTT, MARYLAND 21043  
TELEPHONE: 992-2330

DISTRICT 1st

DATE 6/18/79

TO: THE COUNTY HEALTH OFFICER  
ELLICOTT CITY, MARYLAND

I, HEREBY, APPLY FOR THE NECESSARY TEST IN ORDER TO CONSTRUCT (OR RECONSTRUCT) A SEWAGE DISPOSAL SYSTEM.

PROPERTY OWNER Roy Emery property

ADDRESS \_\_\_\_\_ PHONE \_\_\_\_\_

PROPERTY LOCATION:

SUBDIVISION \_\_\_\_\_ LOT NO: 4A & 4D combined

ROAD AND DESCRIPTION Kerger Road

SIZE OF LOT ? TYPE BLDG. 3 or 4 bedrooms

THE SYSTEM INSTALLED UNDER THIS APPLICATION IS ACCEPTABLE ONLY UNTIL PUBLIC FACILITIES BECOME AVAILABLE.

I FULLY UNDERSTAND THE FEE CONNECTED WITH THE FILING OF THIS PERC TEST APPLICATION IS NON-REFUNDABLE UNDER

ANY CIRCUMSTANCES.

SIGNATURE OF APPLICANT /s/ Abraham Shpak

APPROVED BY \_\_\_\_\_ FOR \_\_\_\_\_ DATE \_\_\_\_\_

REJECTED BY \_\_\_\_\_ FOR \_\_\_\_\_ DATE \_\_\_\_\_

HOLD PENDING FURTHER TESTS \_\_\_\_\_ DATE \_\_\_\_\_

REASONS FOR REJECTION OR HOLDING 9/9/80 CLAY & UNDERGROUND

WATER RH

# THIS IS NOT A PERMIT

Lot 4 D

Lot 4 A

SOIL PROFILE

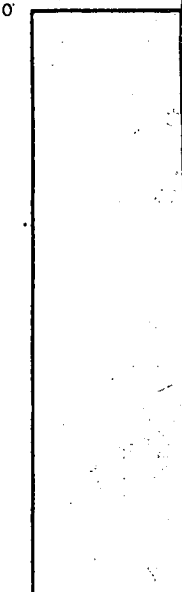

TO KERCER RD/W

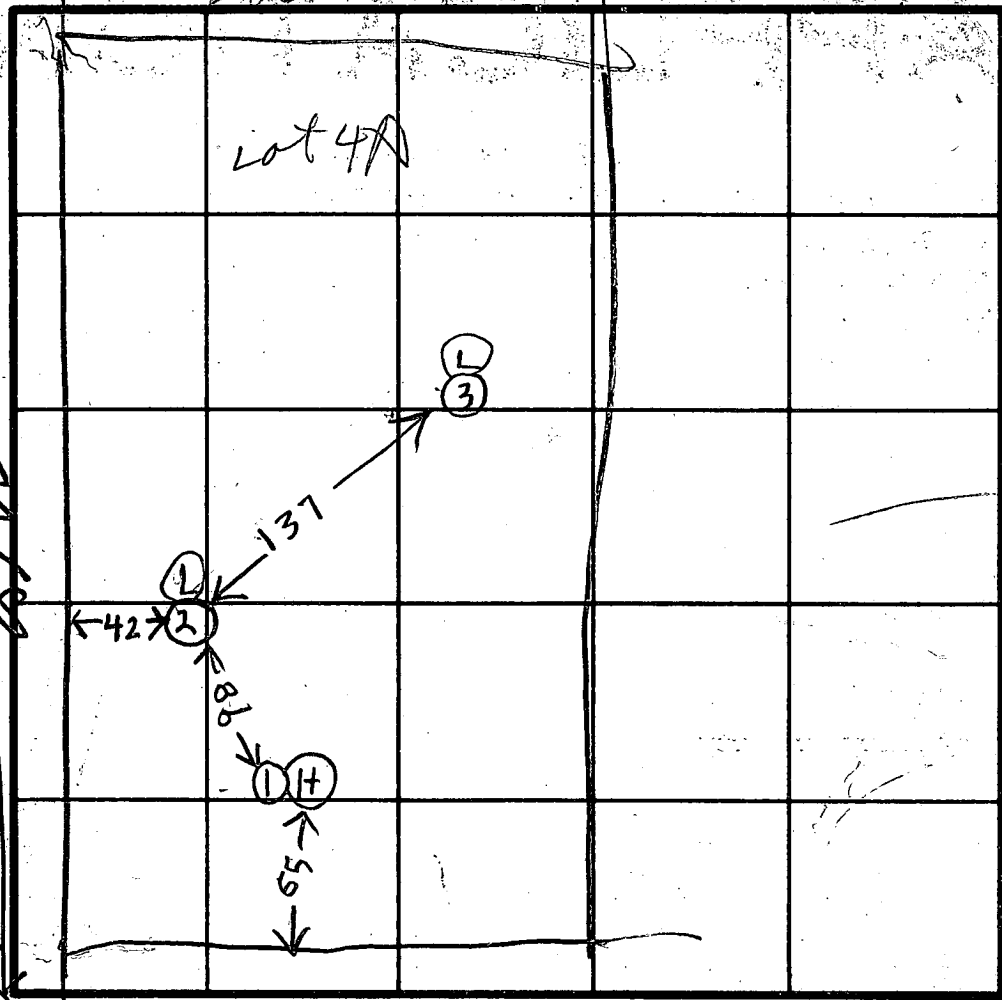

Hole Elevations  
 ① Highest  
 ②③ Low about same

INDICATE NORTH - NAME ADJOINING ROADWAY AS BASE LINE.

Lot 1

DATE	TEST NO.	DEPTH	PRE-WET		TEST - 1" DROP		TIME
			START	STOP	START	STOP	
9/9/80	1 ✓	12	TOP 9 FT	CLAY BOT	4 FT	SANDY	
W 11	2 ✓	8	ALL CLAY				
9/9/80	3 ✓	6 1/2	ALL CLAY				

REMARKS \_\_\_\_\_

TYPE OF SOIL \_\_\_\_\_

TESTED BY RAH ALSO PRESENT O KETTERMAN

40

(in area of #4)  
(Field hole)

(Ray Every Prop)

Kerger Road

4/6/78

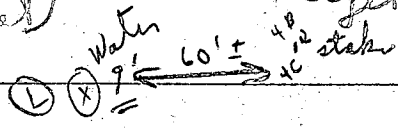

(all shallow holes)

Open field

Open field

House  
Existing House

Driveway

Kerger Rd

Soil Profile		Depth	1 <sup>st.</sup>	2 <sup>nd.</sup>	Finished	Total
Below	1					
dry	2					
loam	3					
	4					
	5					
	6					
	7	Visual				

c. B. A.  
No test

Grade Being level  
Between house &  
Distribution Box

Pipe leaving Septic  
tank at  $-2' 10''$   
Under Grade  
Pipe entering  
Septic tank at  
 $+2' 6''$  Under Grade

Pipe leaving house  
 $-2' 3''$   
Under Original Grade

First Floor  $+1' 6''$   
Base Elev.  $-6' 6''$

Septic  
tank & entering Dist. Box  
12/12/83 Sketch approved  
OK JFS

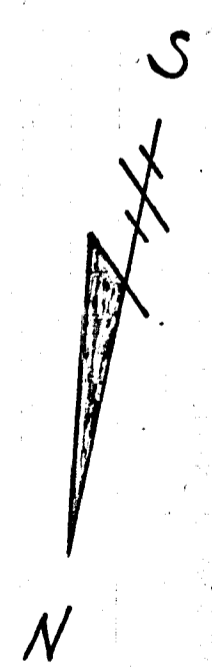
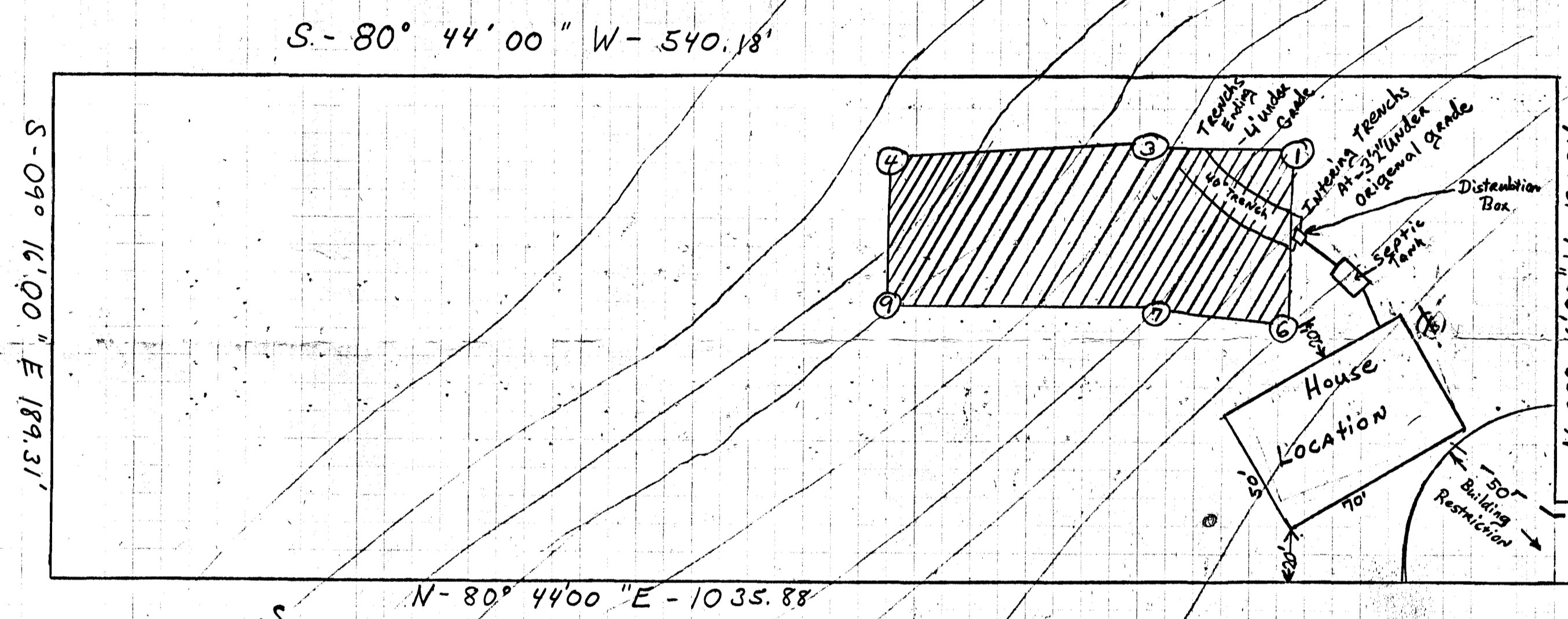
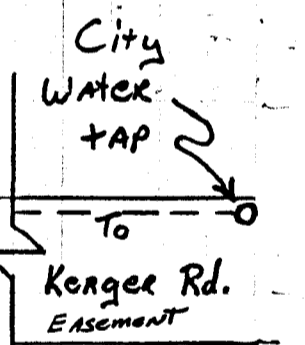

Scale  $1/4'' = 10'$

Lot will have Excess to City Water

I Certify the Above Measurements  
And Elevations Are Actual & Correct  
For this Property Robert Thurman

Proj: Lot 4-A- Roy F Emery, Etal, Property  
Location: Keger Rd.  
Parcel 653  
Tax Map 31

(Robert A. Thurman 792-9093)

Elevations.

184.31  
S90°16'00"E

3.0±  
ACRES

350±

S 80°44'00" W

N 80°44'00" E

1035.88

10,000±  
SEPTIC  
RESERV

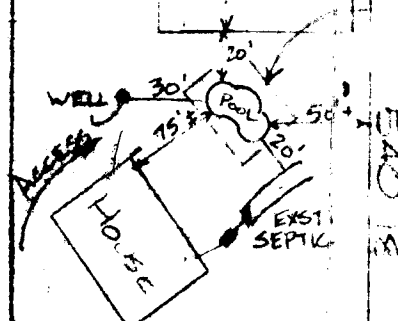

N 09°11'00" W  
184.31

TAX MAP # 31

PARCEL 653

1ST PLAN NOT ACCEPTED, DUE TO  
IMPACT ON SEPTIC.  
WELL IS MISIDENTIFIED  
(IS A BUMP PUMP FRENCH DRAIN)  
AND IS NOT A FRENCH.  
REVISED PLAN OK - SEE  
NEXT SHEET,  
8/18/88 @W/

PROPOSED 48  
FENCE E CODE  
WROUGHT IRON  
FENCE WITH BRICK  
PILLARS (BY OWNER)

SCALE 1"=100'

Building Address: 5305 KERVEN RD  
ELLICOTT CITY MD

Suite/Apt. #: \_\_\_\_\_ SDP/WP/Petition #: \_\_\_\_\_

Census Tract: 1011-01 Subdivision: \_\_\_\_\_

Section: \_\_\_\_\_ Area: \_\_\_\_\_ Lot: 4-A

Tax Map: 31 Parcel: 653 Grid: 22

Zoning: R20 Map Coordinates: 165 Lot size: 2.4

Property Owner's Name: ~~STEVE~~ RICHARD CHRISTIAN

Address: 5305 KERVEN RD

City: ELLICOTT CITY State: MD Zip Code: 21043

Home Phone: 443-324-1698 Work Phone: \_\_\_\_\_

Applicant's Name & Mailing Address, (if other than stated hereon): \_\_\_\_\_

Phone: \_\_\_\_\_ Fax: \_\_\_\_\_

Existing Use: DECK

Proposed Use: ADDITION

Estimated Construction Cost: \$ 9,000

Description of Work: DEMO DECK CONSTRUCT  
8x22' ADDITION ON BLOCK FOUNDATION  
CRAWL SPACE SHED ROOF

Contractor Company: SOLUTIONS USA

Contact Person: JOHN BECK

Address: 7257 PARKWAY DR 5730 GREENACRE ST  
GREENACRE

City: HANOVER State: MD Zip Code: 21076

License No.: 120882 Phone: 410-788-9611 Fax: 410-788-9611

Occupant or Tenant: RICHARD CHRISTIAN

Contact Name: \_\_\_\_\_

Address: 5305 KERVEN RD

City: ELLICOTT CITY State: MD Zip Code: 21043

Phone: 443-324-1698 Fax: \_\_\_\_\_

Engineer or Architect Company: \_\_\_\_\_

Contact Person: \_\_\_\_\_

Address: \_\_\_\_\_

City: \_\_\_\_\_ State: \_\_\_\_\_ Zip Code: \_\_\_\_\_

Phone: \_\_\_\_\_ Fax: \_\_\_\_\_

**BUILDING DESCRIPTION - COMMERCIAL**

**BUILDING DESCRIPTION - RESIDENTIAL**

Building Characteristics	Utilities
Height: _____	Water Supply: _____ <input type="checkbox"/> Public <input type="checkbox"/> Private
No. of stories: _____	Sewage Disposal: _____ <input type="checkbox"/> Public <input type="checkbox"/> Private
Gross area, sq. ft. per floor: _____	Electric Yes <input type="checkbox"/> No <input type="checkbox"/> Gas Yes <input type="checkbox"/> No <input type="checkbox"/>
Use group: _____	Heating System: _____ Electric <input type="checkbox"/> Oil <input type="checkbox"/> Natural Gas <input type="checkbox"/> Propane Gas <input type="checkbox"/>
Construction type: _____ <input type="checkbox"/> Reinforced Concrete <input type="checkbox"/> Structural Steel <input type="checkbox"/> Masonry <input type="checkbox"/> Wood Frame	Sprinkler system: <u>N/A</u> <input type="checkbox"/> <input type="checkbox"/> Full <input type="checkbox"/> Partial <input type="checkbox"/> Other Suppression # of Heads _____
<input type="checkbox"/> State Certified Modular	

Building Characteristics	Utilities
SF Dwelling <input checked="" type="checkbox"/> SF Townhouse <input type="checkbox"/>	Water Supply: _____ <input checked="" type="checkbox"/> Public <input type="checkbox"/> Private
Depth: _____ Width: _____	Sewage Disposal: _____ <input type="checkbox"/> Public <input checked="" type="checkbox"/> Private
1st floor: <u>36</u> <u>80</u>	Electric Yes <input type="checkbox"/> No <input type="checkbox"/> Gas Yes <input checked="" type="checkbox"/> No <input type="checkbox"/>
2nd floor: <u>36</u> <u>80</u>	Heating System: _____ Electric <input type="checkbox"/> Oil <input type="checkbox"/> Natural Gas <input checked="" type="checkbox"/> Propane Gas <input type="checkbox"/>
Basement: _____	Sprinkler system: <u>N/A</u> <input type="checkbox"/> <input type="checkbox"/> NFPA #13D <input type="checkbox"/> NFPA #13R Other: _____
Finished Basement <input type="checkbox"/> Unfinished Basement <input type="checkbox"/>	
Crawl space <input type="checkbox"/> Slab on Grade <input type="checkbox"/>	
No. of Bedrooms: <u>3</u>	
Multi-family dwellings: No. of efficiency units: _____ No. of 1 BR units: _____ No. of 2 BR units: _____ No. of 3 BR units: _____	
Other Structure: _____	
Dimensions: _____	
Footings: _____	
Roof: _____	
<input type="checkbox"/> State Certified Modular <input type="checkbox"/> Manufactured Home	

THE UNDERSIGNED HEREBY CERTIFIES AND AGREES AS FOLLOWS: (1) THAT HE/SHE IS AUTHORIZED TO MAKE THIS APPLICATION; (2) THAT THE INFORMATION IS CORRECT; (3) THAT HE/SHE WILL COMPLY WITH ALL REGULATIONS OF HOWARD COUNTY WHICH ARE APPLICABLE THEREON; (4) THAT HE/SHE WILL PERFORM NO WORK ON THE ABOVE REFERENCED PROPERTY NOT SPECIFICALLY DESCRIBED IN THIS APPLICATION; (5) THAT HE/SHE GRANTS COUNTY OFFICIALS THE RIGHT TO ENTER ONTO THIS PROPERTY FOR THE PURPOSE OF INSPECTING THE WORK PERMITTED AND POSTING NOTICES.

Applicant's Signature: [Signature]

Title/Company: SOLUTIONS USA

Print Name: JOHN BECK

Date: 3/28/02

Checks payable to: **DIRECTOR OF FINANCE OF HOWARD COUNTY**  
 \*\* PLEASE WRITE NEATLY AND LEGIBLY. \*\*

**FOR OFFICE USE ONLY**

AGENCY	DATE	SIGNATURE APPROVAL	DPZ SETBACK INFORMATION	PROPERTY ID: <u>11-11-01</u>
Land Development DPZ			Front: _____	Filing fee \$ _____
State Highways			Rear: _____	Permit fee \$ _____
Building Official			Side: _____	Excise tax \$ _____
Development DPZ			Side Setback: _____	Add'l permit fee \$ _____
Health			All minimum setbacks met? <input checked="" type="checkbox"/>	TOTAL FEES \$ _____
Fire Protection			Is Entrance Permit required? <input checked="" type="checkbox"/>	Sub-total paid \$ _____
Sediment Control approval required prior to issuance? <input type="checkbox"/>			Historic District <input type="checkbox"/>	Balance due \$ _____
CONTINGENCY CONSTRUCTION START <input type="checkbox"/>			Lot Coverage for New Town Zone _____	check # _____
ONE STOP SHOP <input checked="" type="checkbox"/>			SDP/Red-line approval date: _____	Acceptance by _____

Distribution of Copies: White: Building Official Green: LDD: DPZ Yellow: DED: DPZ Pink: Health Gold: SHA

Form: PERMITFORM Rev: 5/17/00

5305 KENNER RD  
BURLINGTON CITY, MD.

5305 KENNER RD  
BURLINGTON CITY, MD.

3/28/02

EXP. OF EX.

KITCHEN

OK (EX. P/O

350' DECK WITHIN

1' OF ST.C/O

TO BE REMOVED

(H2) 3/28/02

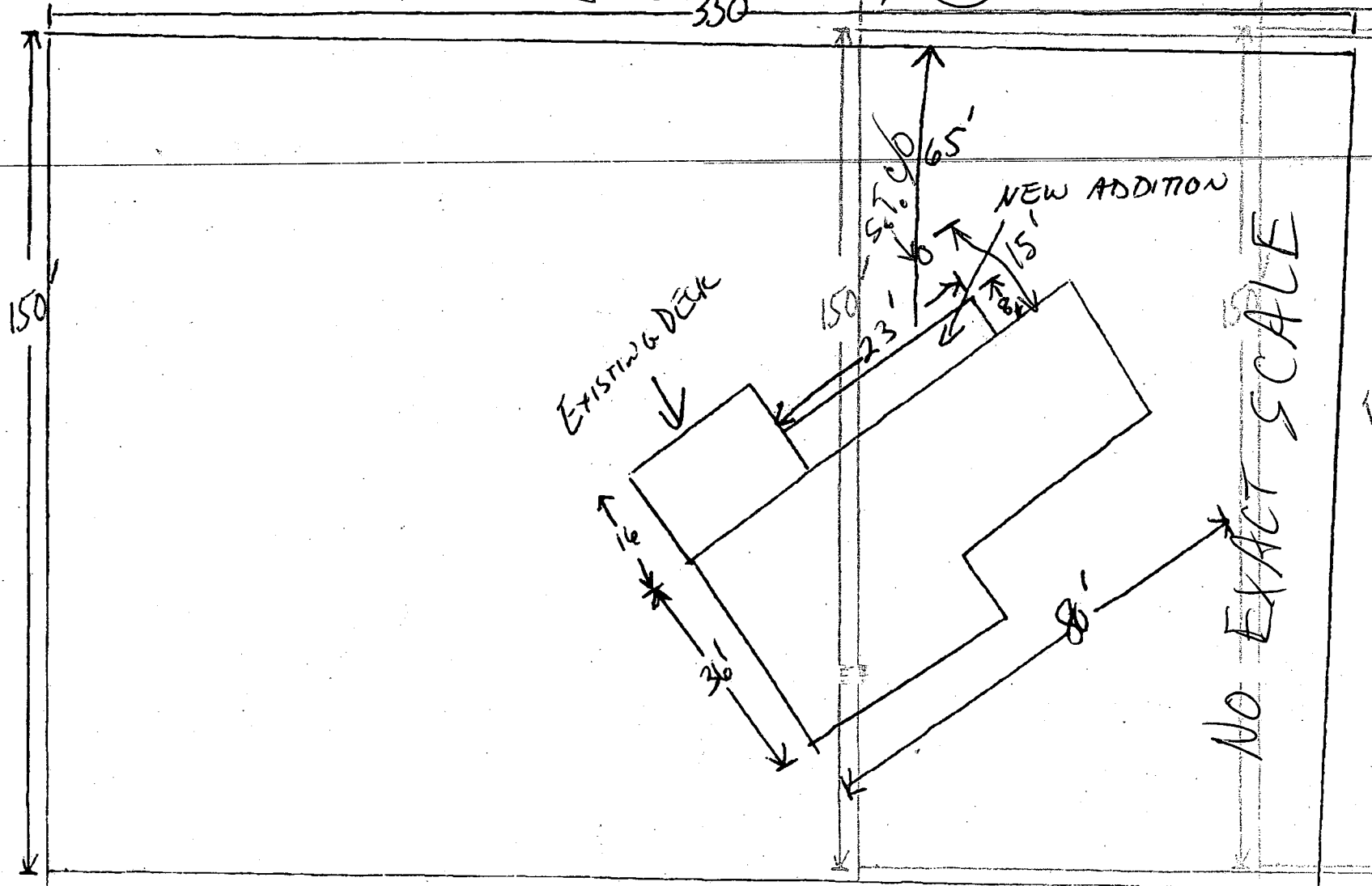

TO Kenner RD →

LOT 4-B

2/20/92  
PLANS OK  
R. HODGES

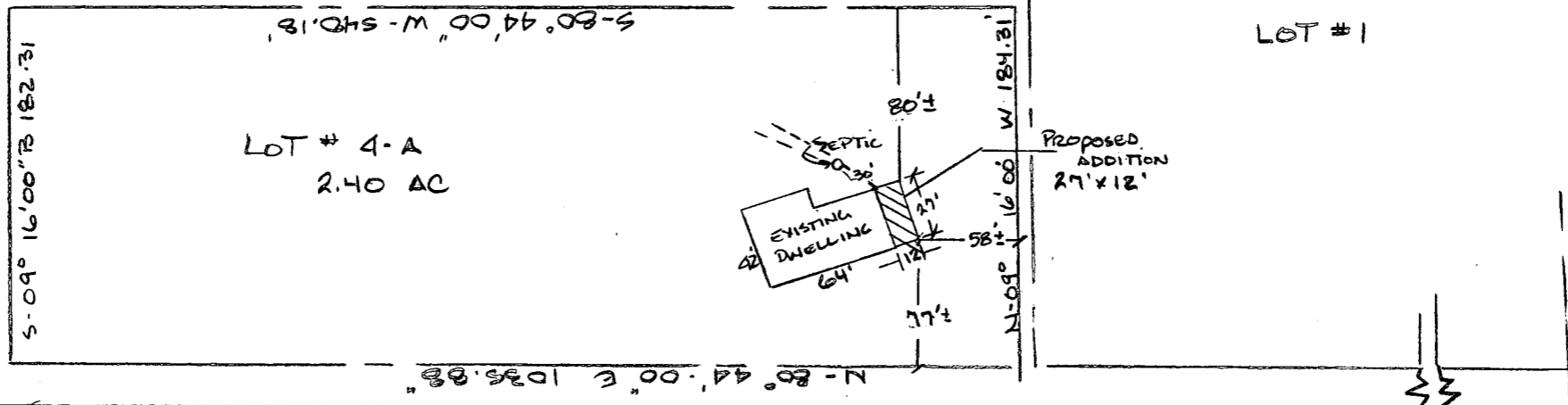

LOT # 4-A  
2.40 AC

LOT # 1

Proposed  
ADDITION  
27' x 12'

KERGER ROAD



PLOT PLAN

OWNER: MS PATADORA HEDRICKS  
5323 KERGER ROAD  
ELLICOTT CITY MD 21043