

PERMIT

SEWAGE DISPOSAL SYSTEM

MARYLAND STATE DEPARTMENT OF HEALTH

234307
A 18138

HOWARD COUNTY
BUREAU OF ENVIRONMENTAL HEALTH
892-2330

ELLICOTT CITY
DISTRICT 4A

INDEXED

04-343301

DATE 9/5/84

Walsh Construction IS PERMITTED TO INSTALL X ALTER _____
ADDRESS Harpstead, Maryland PHONE 374-4040
SUBDIVISION Warfield Estates ROAD 14541 MacClintock Drive LOT 34
PROPERTY OWNER Albert & Peggy Lanier
ADDRESS _____

IF GARBAGE GRINDER IS USED INCREASE SEPTIC TANK CAPACITY BY 60% AND ABSORPTION AREA BY 22%

GARBAGE GRINDER? YES _____ NO X

SEPTIC TANK CAPACITY 1000 GALLONS NUMBER OF BEDROOMS 3

3' foot way.

SHALLOW TRENCHES - 200 sq. ft. per bedroom. Trench(s) to be 3 feet wide. Inlet 2 1/2 feet below original grade. Bottom of trench(s) 4 1/2 feet below original grade with 1 1/2 feet of stone below distribution pipe. LOCATION: Start the first trench 200 feet from front lot line and 7 1/2 feet from right lot line as seen when facing the property from MacClintock Drive. Run trenches along level ground covered right side of property. Use a distribution box to connect the trenches. Call for inspection of trench(s) after gravel is installed.

Trench location: POINT AT WHICH ground no higher than well site, 250' to 280' from front

PLANS APPROVED BY C. Williams DATE 9/5/84

COVER NO WORK UNTIL INSPECTED AND APPROVED

NEITHER THE HOWARD COUNTY COUNCIL NOR THE HEALTH DEPARTMENT IS RESPONSIBLE FOR THE SUCCESSFUL OPERATION OF ANY SYSTEM

NOTE: IF TRENCH IS USED CALL FOR INSPECTION BEFORE AND AFTER PLACING GRAVEL IN TRENCH.

NOTE: NO DRY WELL SHALL EXCEED 18 FOOT IN DIAMETER. NO ABSORPTION TRENCH TO EXCEED 100 FEET IN LENGTH.

NOTE: ALL PIPE FROM HOUSE TO SEPTIC TANK MUST BE CAST IRON OR SCHEDULE 40 PVC OR ABS.

BLDG. PERMIT SIGNED AND RETURNED 3/5/87
Serial # 10507 prod

PERMIT VOID AFTER THREE YEARS.

NOTE: INSTALL STAND PIPE ON SEPTIC TANK AND DRY WELL. STAND PIPES MUST BE 6 INCHES IN DIAMETER - CAST IRON, CONCRETE OR TERRA COTTA - OR PVC OR ABS ACCEPTED IF TOP OF SEPTIC TANK IS DEEPER THAN 3 FEET MANHOLE TO GRADE REQUIRED

***INSTALLER IS RESPONSIBLE FOR OBTAINING FINAL APPROVAL ON THIS PERMIT**

CALL 992-2330 FOR INSPECTION OF SEPTIC SYSTEMS.

EH - 2-1082

234307

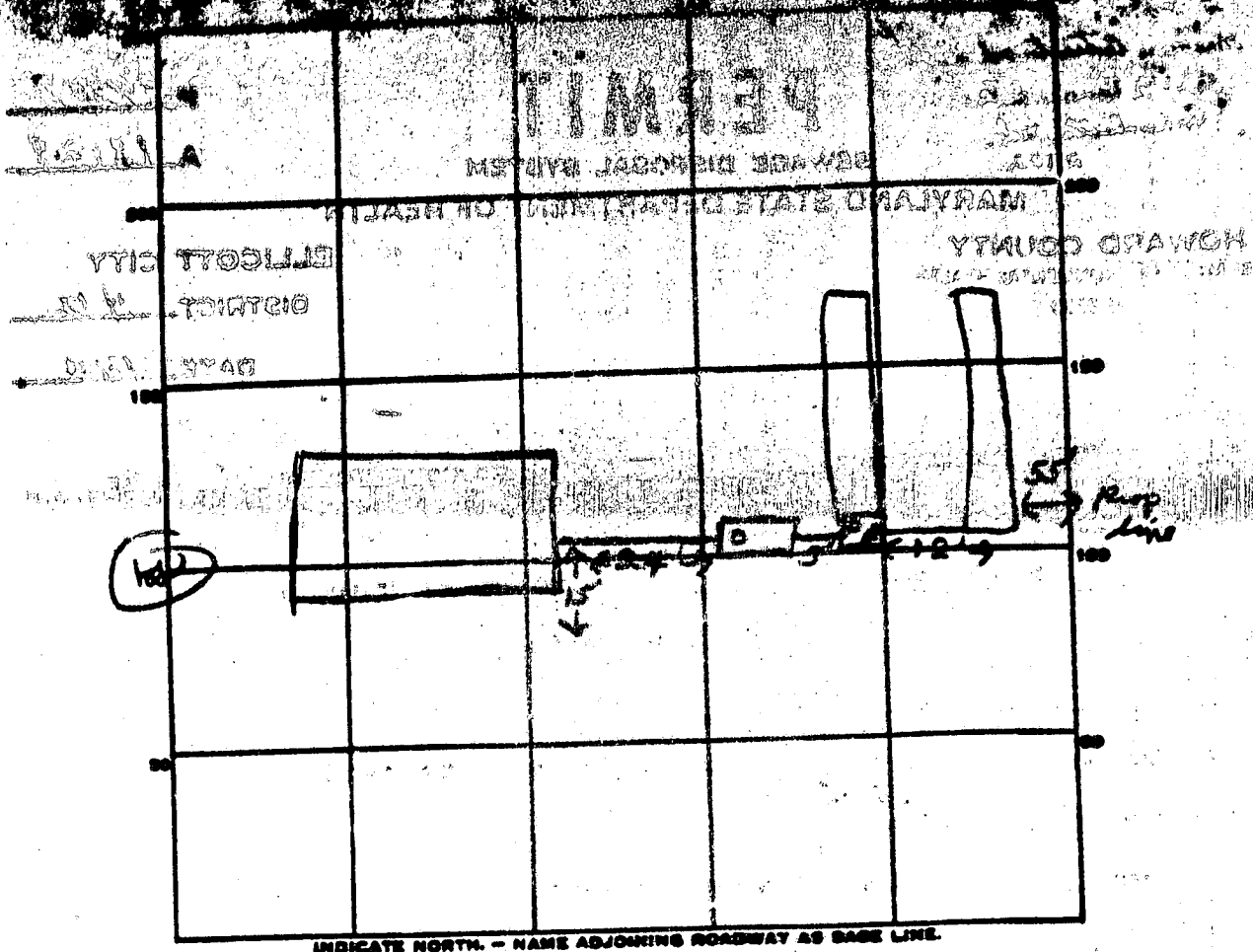

PERMIT CARD ✓

SEPTIC TANK LEVEL ✓ 1000 gal CLEANOUTS 57

DISTRIBUTION BOX LEVEL ✓

TILE FIELD DEPTH 5 FT. TRENCH WIDTH 3 FT.

GRAVEL DEPTH 1 1/2 IN. TOTAL LENGTH 200 FT.

NUMBER OF TRENCHES 2 TOTAL BOTTOM AREA 600

SEEPAGE PITS, INSIDE DIAMETER _____ FT. DEPTH BELOW INLET _____ FT.

ABSORBENT AREA 600 SQ. FT.

REMARKS 11/21/84 OK to cover all work of

DATE SYSTEM APPROVED 11/21/84 INSPECTOR Gray

APR 25

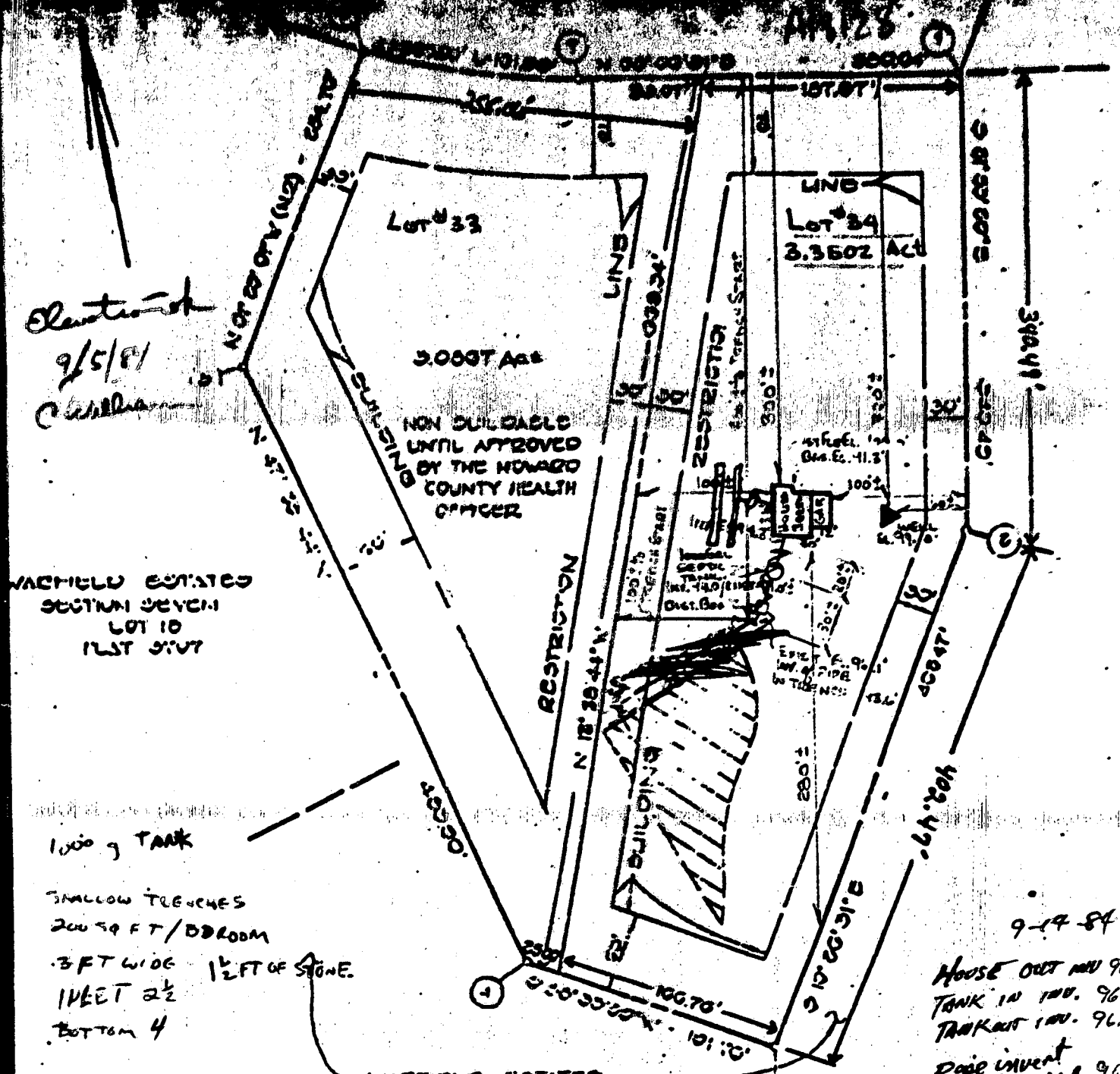

Clentworth
 9/5/81
 Clentworth

WARFIELD ESTATES
 SECTION SEVEN
 LOT 10
 1ST 91'7"

1000 g TANK
 SHALLOW TRENCHES
 200 SQ FT / DR ROOM
 .3 FT WIDE 1 1/2 FT OF STONE
 11 FEET 2 1/2
 BOTTOM 4

WARFIELD ESTATES
 START THE FIRST TRENCH 250-260 FT FROM FRONT LOT LINE.
 ADD 75 FT FROM RIGHT LOT LINE AS SEEN WHEN FACING THE
 PROPERTY FROM McCLINTOCK DRIVE. RUN TRENCHES ALONG
 LEVEL GROUND TOWARD RIGHT SIDE OF PROPERTY.

9-14-84
 HOUSE OUT AND 96
 TANK IN 100. 96
 TANK IN 100. 96
 PIPE INVENT
 INTO FIELD. 96
 GRADE AT FIELD 9.

9/5/84
 Craig Wilber

APPLICATION

SEWAGE DISPOSAL TESTING

STATE OF MARYLAND - DEPARTMENT OF HEALTH AND MENTAL HYGIENE

HOWARD COUNTY HEALTH DEPARTMENT
ENVIRONMENTAL HEALTH SERVICES
P. O. BOX 476, ELLICOTT CITY, MARYLAND 21113
TELEPHONE: 483-6000, EXT. 308

DISTRICT 01B
DATE 3-22-73

TO: THE COUNTY HEALTH OFFICER
ELLICOTT CITY, MARYLAND

I, HEREBY, APPLY FOR THE NECESSARY TEST IN ORDER TO CONSTRUCT (OR RECONSTRUCT) A SEWAGE DISPOSAL SYSTEM.

PROPERTY OWNER Robert W. Douglas

ADDRESS 9315 Annapolis Rd., Lanham, Md. PHONE 977-6062

PROPERTY LOCATION:

SUBDIVISION Warfield Estates LOT NO. 11, 12, 13, 14, 15, 16, 17, 18, 19, 20, 21, 22, 23, 24, 25, 26, 27, 28, 29, 30, 31, 32, 33, 34, 35, 36, 37, 38, 39, 40, 41, 42, 43, 44, 45, 46, 47, 48, 49, 50, 51, 52, 53, 54, 55, 56, 57, 58, 59, 60, 61, 62, 63, 64, 65, 66, 67, 68, 69, 70, 71, 72, 73, 74, 75, 76, 77, 78, 79, 80, 81, 82, 83, 84, 85, 86, 87, 88, 89, 90, 91, 92, 93, 94, 95, 96, 97, 98, 99, 100

ROAD AND DESCRIPTION UNIMPROVED

SIZE OF LOT 2.0 ACRES TYPE BLDG. 3 or 4 BDRM
NUMBER OF BDRMS

IF NOT SINGLE RESIDENCE DESCRIBE _____

THE SYSTEM INSTALLED UNDER THIS APPLICATION IS ACCEPTABLE ONLY UNTIL PUBLIC FACILITIES BECOME AVAILABLE.

SIGNATURE OF APPLICANT Robert W. Douglas /s/

APPROVED BY _____ FOR _____ DATE _____
(KIND OF SYSTEM)

REJECTED BY _____ FOR _____ DATE _____
(KIND OF SYSTEM)

HOLD PENDING FURTHER TESTS _____ DATE _____

REASONS FOR REJECTION OR HOLDING _____

THIS IS NOT A PERMIT

176-1012

175
176-1012

STREET OR RFD
Warfield Estates

City
Glendy

STATE THE KIND OF FORMATION PENETRATED, THEIR COLOR, DEPTH, THICKNESS AND IF WATER BEARING

DESCRIPTION (use additional sheets if needed)	FROM	TO	REMARKS
Dirty	0	10	
Soft Brown Mica mixed	10	30	
Soft Brown Mica	30	31	X
Soft Brown Mica	31	64	
Blue Sandstone	64	86	
Brown "	86	88	X
Blue "	88	114	
Blue "	114	115	
Blue "	115	120	
Brown "	120	121	X
Blue "	121	175	

WELL HAS BEEN CEMENTED (Circle appropriate box)
 TYPE OF GROUTING MATERIAL
 CEMENT MONOMITE CLAY
 NO. OF BAGS 32 NO. OF POUNDS 2000
 GALLONS OF WATER 100
 DEPTH OF GROUT SEAL (to casing feet)
 from 0 to 67 FEET OF H. (circle if type surface)

MAIN CASING TYPE
 S STEEL T CONCRETE
 PL PLASTIC OT OTHER
 MAIN CASING TYPE: 6" 60' 6"

OTHER CASING (if used)

SCREEN RECORD
 SCREEN TYPE or opening
 S STEEL BR BRASS NO OPEN HOLE
 PL PLASTIC OT OTHER

SCREEN DEPTH (nearest ft.)
 1 50' 6" 175'
 2
 3
 SLOT SIZE

DIAMETER OF SCREEN (NEAREST INCH)
 from to

GRAVEL PACK
 IF WELL DRILLED WAS FLOWING WELL CIRCLE BOX

TELESCOPE CASING LOG INDICATOR OTHER DATA

TESTING TEST
 HOURS PUMPED (nearest hour) 3
 PUMPING RATE (gal. per min. to nearest gal.) 20
 METHOD USED TO MEASURE PUMPING RATE Submersible
 WATER LEVEL (Average from land surface) BEFORE PUMPING 77
 WHEN PUMPING 77
 TYPE OF PUMP USED (see test)
 S submersible

DRILLER WILL INSTALL PUMP (CIRCLE APPROPRIATE BOX) YES NO
 IF DRILLER INSTALLS PUMP, THIS SECTION MUST BE COMPLETED FOR ALL WELLS EXCEPT HOME USE
 TYPE OF PUMP (WRITE APPROPRIATE LETTER IN BOX - SEE ABOVE: A, C, I, P, R, S, T, O)
 CAPACITY: GALLONS PER MINUTE (to nearest gallon) _____
 PUMP HORSE POWER _____
 PUMP COLUMN LENGTH (nearest ft.) _____
 CASING HEIGHT (Circle appropriate box and enter casing height)
 above LAND SURFACE
 below

LOCATION OF WELL ON LOT
 SHOW PERMANENT STRUCTURE SUCH AS BUILDING, SEPTIC TANKS, AND/OR LANDMARKS AND INDICATE NOT LESS THAN TWO DISTANCES (MEASUREMENTS TO WELL)
 Rt. 97
 Mac Clintock
 X WELL

CIRCLE APPROPRIATE BOX
 A WELL WAS ABANDONED AND SEALED WHEN THIS WELL WAS COMPLETED
 E ELECTRIC LOG OBTAINED
 P TEST WELL CONVERTED TO PRODUCTION WELL

I HEREBY CERTIFY THAT THE INFORMATION CONTAINED HEREIN WAS OBTAINED BY ME OR BY AN EMPLOYEE OF THE STATE OF TEXAS AND IN COMPLIANCE WITH ALL APPLICABLE STATUTES IN THE ABOVE CAPTIONED PERMIT, AND THAT THE INFORMATION PRESENTED HEREIN IS ACCURATE AND COMPLETE TO THE BEST OF MY KNOWLEDGE.

DRILLERS IDENT. NO. 256
 Dan Kyker, Jr. II
 DRILLERS SIGNATURE (MUST MATCH SIGNATURE ON APPLICATION)
 SITE SUPERVISOR (In case of driller or journeyman responsible for the work if different from permittee)

William E. Doyle R.L.S. Inc.

PROFESSIONAL LAND SURVEYOR #440 SINCE 1973
 5312 EMERALD DRIVE SYKESVILLE, MARYLAND 21784 PHONE & FAX NO. (410) 766-2210

LOCATION DRAWING

14547 MAC CLINTOCK DRIVE
 LIBER: 4687 FOLIO: 182
 LOT 34 BLOCK B
 SECTION 7
 WARFIELD ESTATES
 PLAT NO. 5735
 4TH ELECTION DISTRICT
 HOWARD COUNTY, MD.

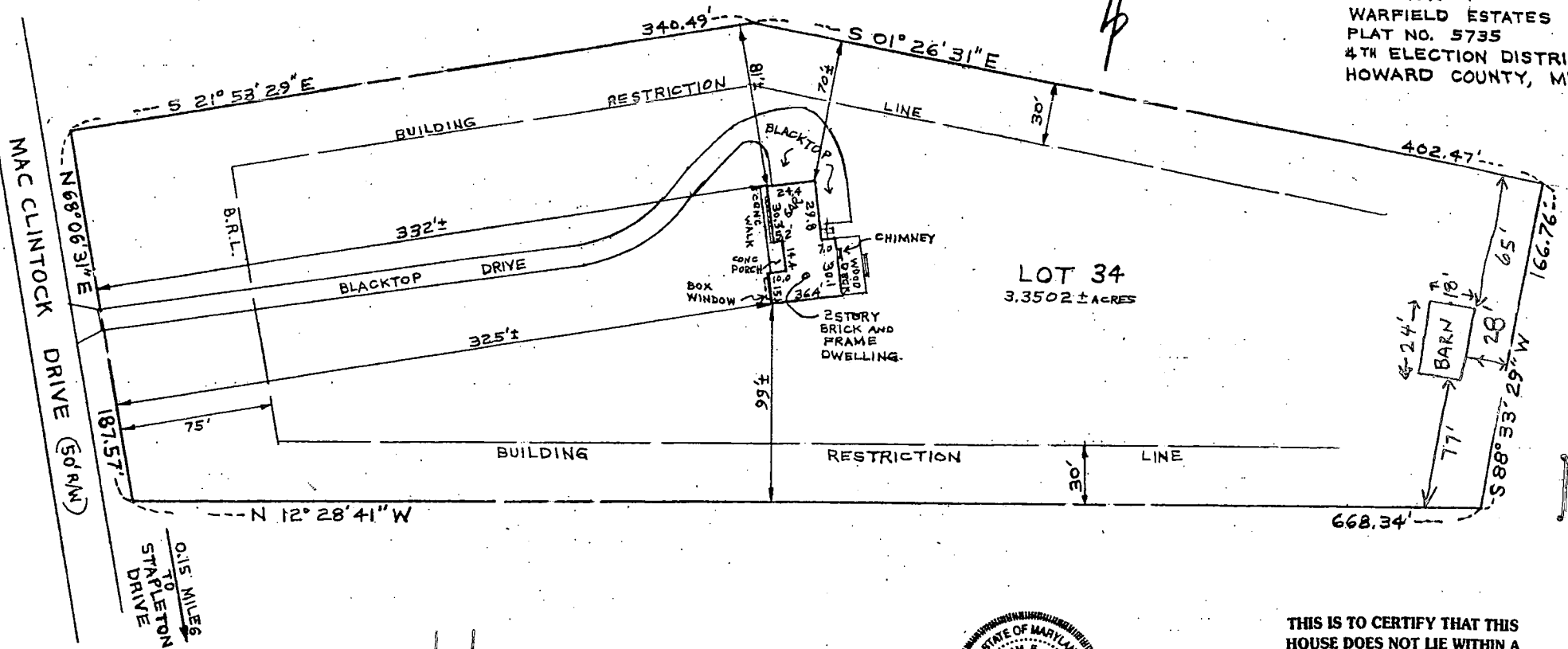

MAC CLINTOCK DRIVE (50' RW)

0.15 MILES TO STAPLETON DRIVE

OK'D 3/1/03
 BOO 141622 - POLE BUILDING
 SLK



THIS IS TO CERTIFY THAT THIS HOUSE DOES NOT LIE WITHIN A FLOOD PLAIN UNLESS SHOWN HEREON.

SURVEYOR'S CERTIFICATE

The undersigned, a registered surveyor in the state of Maryland, does hereby certify that he is the surveyor who prepared this plat and said plat has been prepared in compliance with the Code of Maryland Regulations Subtitle 13 Board for Professional Land Surveyors 09.13.06, covering the minimum standards of practice insofar as the same concerns the making of the plat and/or setting of the markers.

Signed This 28th day July 2001

William E. Doyle

NOTE: This plat cannot be used to establish property lines or corners.

SCALE 50 ft. - inch

File No. 813-856

P C B

Click here for a plain text ADA compliant screen.

 Maryland Department of Assessments and Taxation HOWARD COUNTY Real Property Data Search	Go Back View Map New Search
---	---

Account Identifier: District - 04 Account Number - 343301

Owner Information

Owner Name:	WHITEHEAD GREGORY R WHITEHEAD MICHELE L T/E	Use:	RESIDENTIAL
Mailing Address:	14547 MACCLINTOCK DR GLENWOOD MD 21738-9626	Principal Residence:	YES
		Deed Reference:	1) / 6314/ 487 2)

Location & Structure Information

Premises Address	Zoning	Legal Description
14547 S MACCLINTOCK DR GLENWOOD 21738	RRDEO	LOT 34 BL B 3.3502 A 14547 MACCLINTOCK DR WARFIELD ESTASTES S 7

Map	Grid	Parcel	Sub District	Subdivision	Section	Block	Lot	Group	Plat No:	5735
21	4	183					34	81	Plat Ref:	

Special Tax Areas	Town Ad Valorem Tax Class	NO A/V, NO M/P, RURAL FIRE TAX
--------------------------	----------------------------------	--------------------------------

Primary Structure Built	Enclosed Area	Property Land Area	County Use
1985	1,860 SF	3.35 AC	

Stories	Basement	Type	Exterior
2	YES	STANDARD UNIT	FRAME

Value Information

	Base Value	Value As Of	Phase-in Assessments	
			As Of	As Of
Land:	112,620	162,620	07/01/2002	07/01/2003
Improvements:	144,230	172,200		
Total:	256,850	334,820	282,840	308,830
Preferential Land:	0	0	0	0

Transfer Information

Seller: WHITEHEAD GREGORY R	Date: 07/31/2002	Price: \$0
Type: NOT ARMS-LENGTH	Deed1: / 6314/ 487	Deed2:
Seller: ANGELARAS GEORGE	Date: 08/30/2001	Price: \$353,000
Type: IMPROVED ARMS-LENGTH	Deed1: / 5653/ 40	Deed2:
Seller: LANIER ALBERT W	Date: 04/06/1999	Price: \$255,250
Type: IMPROVED ARMS-LENGTH	Deed1: / 4687/ 182	Deed2:

Exemption Information

Partial Exempt Assessments	Class	07/01/2002	07/01/2003
County	000	0	0
State	000	0	0
Municipal	000	0	0

Tax Exempt: NO	Special Tax Recapture:
Exempt Class:	* NONE *