

PERMIT

P 34117

A REPAIR

SEWAGE DISPOSAL SYSTEM

MARYLAND STATE DEPARTMENT OF HEALTH*

HOWARD COUNTY
BUREAU OF ENVIRONMENTAL HEALTH
992-2330

02-246244

ELLICOTT CITY
DISTRICT 2nd

INDEXED

DATE 7/18/84

Jack Fyock IS PERMITTED TO INSTALL _____ ALTER

ADDRESS 13775 Triadelphia Road, Glenelg, MD 21737 PHONE 988-9270

SUBDIVISION _____ ROAD 4823 Manor Lane LOT 2

PROPERTY OWNER William Stevens existing house
4823 Manor Lane

ADDRESS _____

IF GARBAGE GRINDER IS USED INCREASE SEPTIC TANK CAPACITY BY 50% AND ABSORPTION AREA BY 22%.

GARBAGE GRINDER? YES _____ NO _____

SEPTIC TANK CAPACITY _____ GALLONS NUMBER OF BEDROOMS _____

REPAIR - CALL FOR INSPECTION WHEN GROUND IS OPENED UP SO SANITARIAN CAN RECOMMEND

REPAIR.

SEE P13824 for original septic system data F-5

PLANS APPROVED BY Frank Skinner DATE 7/18/84

COVER NO WORK UNTIL INSPECTED AND APPROVED.

NEITHER THE HOWARD COUNTY COUNCIL NOR THE HEALTH DEPARTMENT IS RESPONSIBLE FOR THE SUCCESSFUL OPERATION OF ANY SYSTEM.

NOTE: IF TRENCH IS USED CALL FOR INSPECTION BEFORE AND AFTER PLACING GRAVEL IN TRENCH.

NOTE: NO DRY WELL SHALL EXCEED 15 FOOT IN DIAMETER. NO ABSORPTION TRENCH TO EXCEED 100 FEET IN LENGTH.

NOTE: ALL PIPE FROM HOUSE TO SEPTIC TANK MUST BE CAST IRON OR SCHEDULE 40 PVC OR ABS.

PERMIT VOID AFTER THREE YEARS.

NOTE: INSTALL STAND PIPE ON SEPTIC TANK AND DRY WELL. STAND PIPES MUST BE 6 INCHES IN DIAMETER. CAST IRON, CONCRETE OR TERRA COTTA, OR PVC OR ABS ACCEPTED. IF TOP OF SEPTIC TANK IS DEEPER THAN 3 FEET MANHOLE TO GRADE REQUIRED.

***INSTALLER IS RESPONSIBLE FOR OBTAINING FINAL APPROVAL ON THIS PERMIT**

*CALL 992-2330 FOR INSPECTION OF SEPTIC SYSTEMS.

EH - 2-1082

34117
A Repair

4823 MANOR LANE

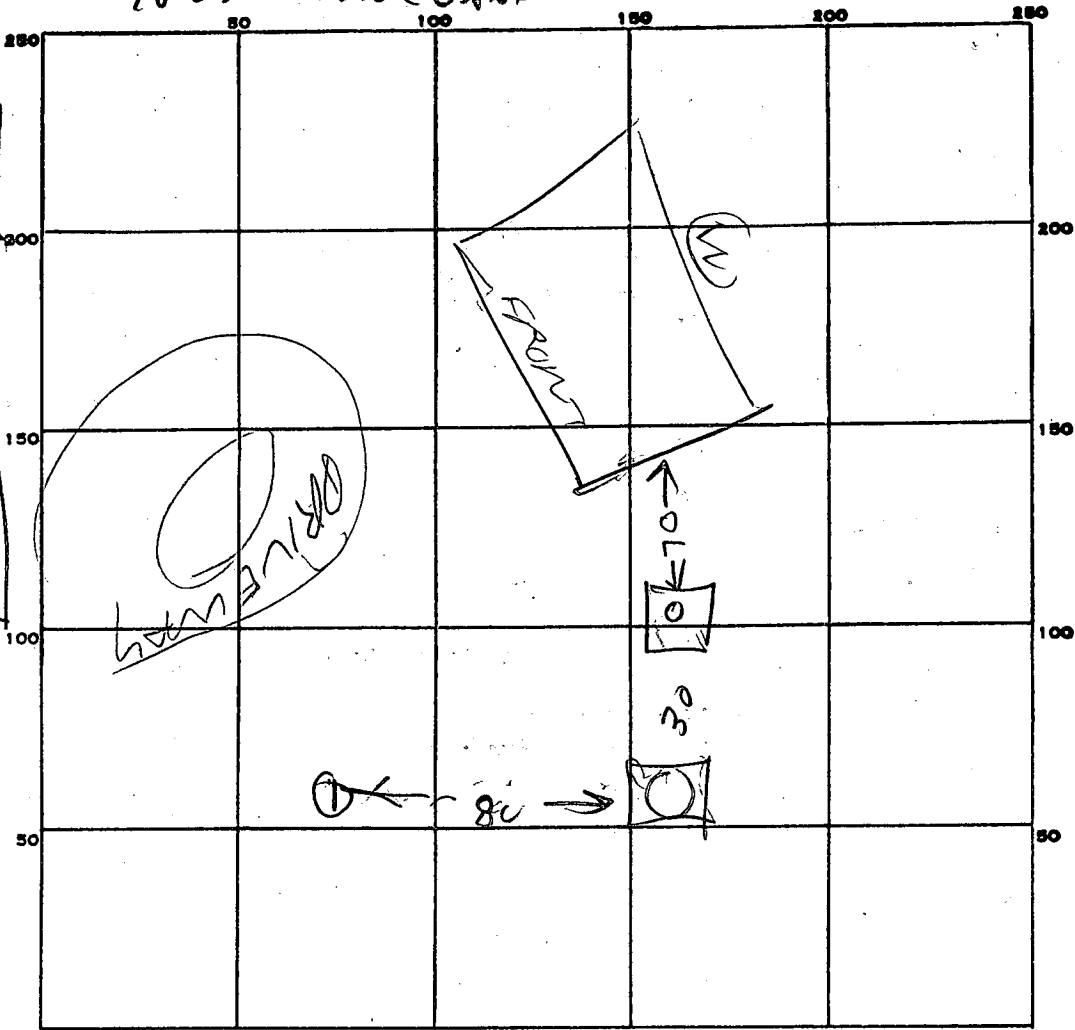

INDICATE NORTH. - NAME ADJOINING ROADWAY AS BASE LINE.

MANOR

PERMIT CARD _____

SEPTIC TANK, LEVEL _____

CLEANOUTS _____

DISTRIBUTION BOX, LEVEL _____

TILE FIELD, DEPTH _____ FT. TRENCH WIDTH _____ FT.

GRAVEL DEPTH _____ IN. TOTAL LENGTH _____ FT.

NUMBER OF TRENCHES _____ TOTAL BOTTOM AREA _____

SEEPAGE PITS, INSIDE DIAMETER _____ FT. DEPTH BELOW INLET _____ FT.

ABSORBENT AREA _____ SQ. FT.

REMARKS 7/26/84 NO OVER FLOW THIS WAS FOR A

LAND SUB DIVISION. OKETTERMAN ADDED A

DITCH TO THIS DRY WELL IN 1968 RJA

DATE SYSTEM APPROVED _____

INSPECTOR _____

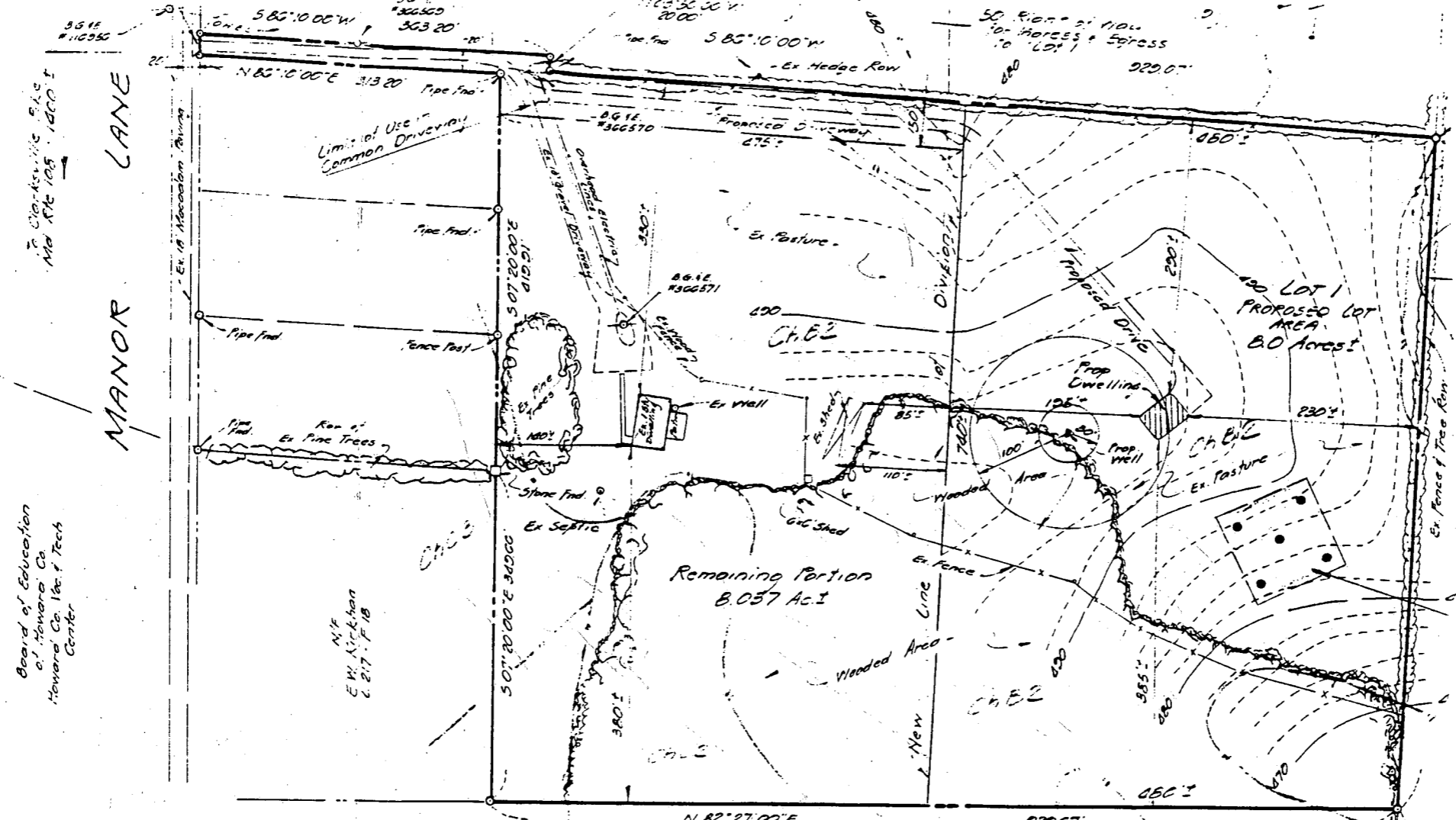

Note:
 Bearings & Distances shown on the
 boundary lines is based on a
 "Plan of Survey for William C Stevens"
 dated July, 1950 prepared by Claude M.
 Skinner, Jr. 7-24-50. (Does not close)

Note:
 Topography and improvements shown hereon
 based on Aerial survey by R.T.F. Inc dated
 December, 1983 (Contours based on assumed
 datum, contour interval 2')

Total Area: 16.037 Ac.± (per Skinner Plot)
 Ex. Conting. "R" (Rural) min. Lot Area 3 acres
 Proposed No. lots 2

N/A
 L.C. Curtis
 L. 583 F. 550

Large Stone Fnd.
 Large Oak Tree