

Handwritten: Habit 17
- Revised
4-27-77

PERMIT

SEWAGE DISPOSAL SYSTEM

MARYLAND STATE DEPARTMENT OF HEALTH

HOWARD COUNTY

ELLICOTT CITY

DISTRICT 5th

DATE 4/25/77

**INDEXED
INDEXED**

P 23250
A 23250
Handwritten: 435610 B

Roland Barth

IS PERMITTED TO INSTALL ALTER

ADDRESS Clarksville Pike, Ellicott City, Md.

PHONE 730-8495

SEWAGE DISPOSAL SYSTEM LOCATED AT _____

SUBDIVISION _____
Handwritten: 13015
ROAD Linden Church Road

LOT Parcel 3

PROPERTY OWNER Paul W. Von Stein

ADDRESS 7836 Harold Road, Baltimore, Md. 21222

SPECIFICATIONS 3 bedrooms

DRAIN FIELD _____ DEPTH _____ FEET. BOTTOM AREA _____ SQ. FT.

SEEPAGE PITS _____ ABSORBENT SIDE-WALL AREA _____ SQ. FT.
Handwritten: Customer requested 1500 gallon tank

SEPTIC TANK CAPACITY 1000 GALLONS

FOR GARBAGE GRINDER, INCREASE DISPOSAL AREA 22% & TANK CAPACITY 80%.

OTHER TRENCHES - 12 ft. deep - 75 ft. long - 2 ft. wide - 7 ft. of stone under pipe.
Trench to start at same location as dry well and follow contour of ground. CALL FOR INSPECTION OF TRENCH BEFORE PLACING STONE IN TRENCH. Trench to follow contour of ground and begin at point 100 ft. from center of road and 135 ft. from right side line as seen when facing from the road.

NOTE: ALL PIPE FROM HOUSE TO DISPOSAL AREA MUST BE CAST IRON.

REPLACE WOOD AFTER THREE YEARS.

NOTE: INSTALL STAND PIPE ON SEPTIC TANK. STAND PIPES MUST BE 6 INCHES IN DIAMETER.

CAST IRON, CONCRETE OR TERRAZO ACCEPTED.

PLANS APPROVED BY Donald W. Monaghan DATE 10/14/76

CALL SEPTIC TANK AND DISTRIBUTION BOX WITH WATER BEFORE CALLING FOR AN INSPECTION. COVER NO WORK UNTIL INSPECTED AND APPROVED.

NEITHER THE HOWARD COUNTY COMMISSIONERS NOR THE HEALTH DEPARTMENT IS RESPONSIBLE FOR THE SUCCESSFUL OPERATION OF ANY SYSTEM.

BLDG. PERMIT SIGNED

AND RETURNED 2-24-98

Handwritten: Serial # B 10109994
Encluse Existing under deck.

BLDG. PERMIT SIGNED

AND RETURNED 5/19/98

Handwritten: Serial # 52679
Execute Paul J. Sheer

Handwritten: 23258

Handwritten: 35610 B

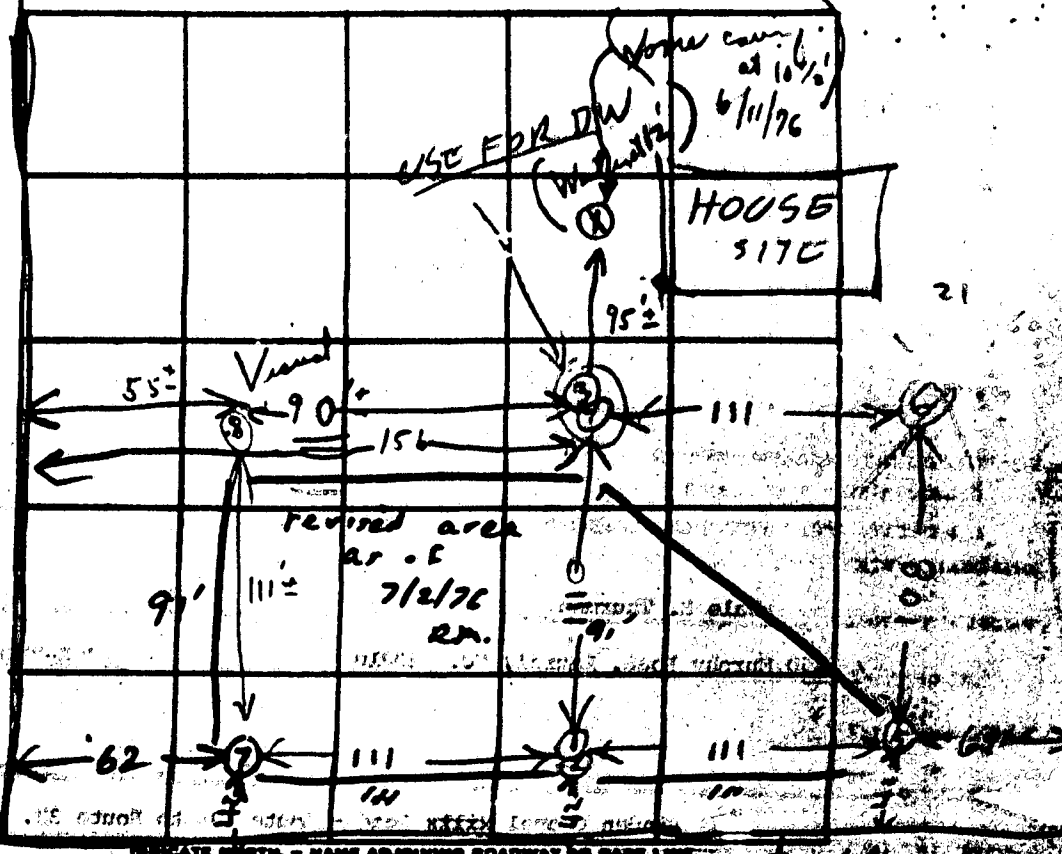

INDICATE NORTH - NAME ADJOINING ROADWAY TO BASE LINE
 LINDEN CHAPEL RD LN

DATE	TEST NO.	DEPTH	PRE-WET		TEST - 1" DROP		TIME
			START	STOP	START	STOP	
6/13/73	1	12 1/2	1002	1004	1004	1008	4
	2	5	1002	1005	1005	1008	3
	3	13	1024	1025	1025	1026	1
	4	5 1/2	1026	1027	1027	1028	1
	5	12	TOP 4 FT CLAY		BOTTOM 4 FT SAND DRY		
	6	12	TOP 4 FT CLAY		BOTTOM 4 FT SAND DRY		
6/13/73	7	11	TOP 4 FT CLAY		BOTTOM 7 FT SAND DRY		
6/11/76	8	Visual		13'	-5 1/2" clay		

REMARKS _____ 6/11/76 Mr. Von Veen & Fyck
 TYPE OF SOIL _____ Use 347

C 1 7816

SEQUENCE NO. (DRILLER USE ONLY)

STATE OF MARYLAND WATER RESOURCES ADMINISTRATION TAVES STATE OFFICE BLDG., ANNAPOLIS, MD. 21401 WELL COMPLETION REPORT

THIS REPORT MUST BE SUBMITTED ON OR IN 30 DAYS AFTER WELL COMPLETION

FILL IN THIS FORM COMPLETELY

COUNTY NUMBER 23592

DATE RECEIVED (WRA USE ONLY)

August 24 1976

DEPTH OF WELL

205 (TO NEAREST FOOT)

PERMIT NO. FROM "PERMIT TO DRILL WELL" 40-23-15107

DRILLER IDENTIFICATION NO. 256

OWNER Vonstein, Paul

FIRST NAME

LAST NAME

WELL LOG

STATE THE KIND OF FORMATIONS PENETRATED, THEIR COLOR, DEPTH, THICKNESS AND IF WATER BEARING

DESCRIPTION (USE APPROPRIATE ABBREVIATIONS IF NECESSARY)	DEPTH		WATER BEARING
	FROM	TO	
Dirt	0	10	
Brown Mica	10	19	
Brown Mica	19	20	X
Brown Mica	20	45	
Blue Mica	45	51	
Brown Mica	51	52	X
Blue Mica	52	154	
Gravel & Soffit	154	160	X
Blue Mica & silt coming in	160	205	
Blue Mica			

Owner knows about gravel & silt coming in. Wants to try well anyhow.

WELL DESCRIPTION

GROUTING RECORD

WELL HAD BEEN GROUTED (CIRCLE APPROPRIATE BOX) YES [X] NO [] TYPE OF GROUTING MATERIAL (CIRCLE BOX) CEMENT [X] BENTONITE CLAY [] NO. OF BAGS 14 NO. OF POUNDS 316

GALLONS OF WATER 84 DEPTH OF GROUT SEAL (TO NEAREST FOOT) FROM 0 FT. TO 46 FT.

CASING RECORD MAIN CASING TYPE [S] NOMINAL DIAMETER TOP (INCH) 6 TOTAL DEPTH OF MAIN CASING (NEAREST FOOT) 48

OTHER CASINGS (IF USED) DIAMETER (INCH) DEPTH (FEET) FROM TO

SCREEN RECORD SCREEN TYPE [X] DIAMETER (INCH) DEPTH (FEET) FROM TO

DEPTH (NEAREST WHOLE FOOT) 205

GRAVEL PACK IF WELL DRILLER WAS A FLOWING WELL (CIRCLE BOX) YES [] NO [X]

WRA USE ONLY (NOT TO BE FILLED IN BY DRILLER) TELESCOPE CASING LOG INDICATOR

PUMPING TEST

HOURS PUMPED (TO NEAREST HOUR) 6 PUMPING RATE GALLONS PER MINUTE TO NEAREST GALLON 4

METHOD USED TO MEASURE PUMPING RATE Flowmeter WATER LEVEL (DISTANCE FROM LAND SURFACE) BEFORE PUMPING 40

WHEN PUMPING 154 TYPE OF PUMP USED (CIRCLE APPROPRIATE BOX) A AIR [X] B PISTON [] C CENTRIFUGAL [] D OTHER []

PUMP INSTALLER TYPE OF PUMP (CIRCLE APPROPRIATE BOX) A AIR [X] B PISTON [] C CENTRIFUGAL [] D OTHER []

DRILLER WILL INSTALL PUMP (CIRCLE APPROPRIATE BOX) YES [X] NO [] CAPACITY GALLONS PER MINUTE (TO NEAREST GALLON) 4

PUMP HORSE POWER 4 PUMP COLUMN LENGTH (NEAREST FOOT) 4

CASING HEAD (CIRCLE APPROPRIATE BOX) A ABOVE [X] B BELOW []

LOCATION OF WELL ON LIST SHOW PERMANENT STRUCTURE, SEPTIC TANK, AND FOR OTHER LINES

CIRCLE APPROPRIATE BOXES

- [A] WELL WAS ABANDONED AND SEALED WHEN THIS WELL WAS COMPLETED
- [E] ELECTRIC LOG OBTAINED
- [P] TEST WELL CONVERTED TO PRODUCTION WELL

I HEREBY CERTIFY THAT I HAVE COMPLIED WITH ALL CONDITIONS STATED BY THE ABOVE-CAPTIONED "PERMIT TO DRILL WELL"; AND THAT INFORMATION CONTAINED IN THIS REPORT IS TRUE, ACCURATE, AND COMPLETE TO THE BEST OF MY KNOWLEDGE, INFORMATION AND BELIEF.

DRILLER'S NAME THOMAS Dana Kukor, Jr. ET

SIGNATURE

HEALTH

Linden Church Rt. 32 W 11 X Rt. 108

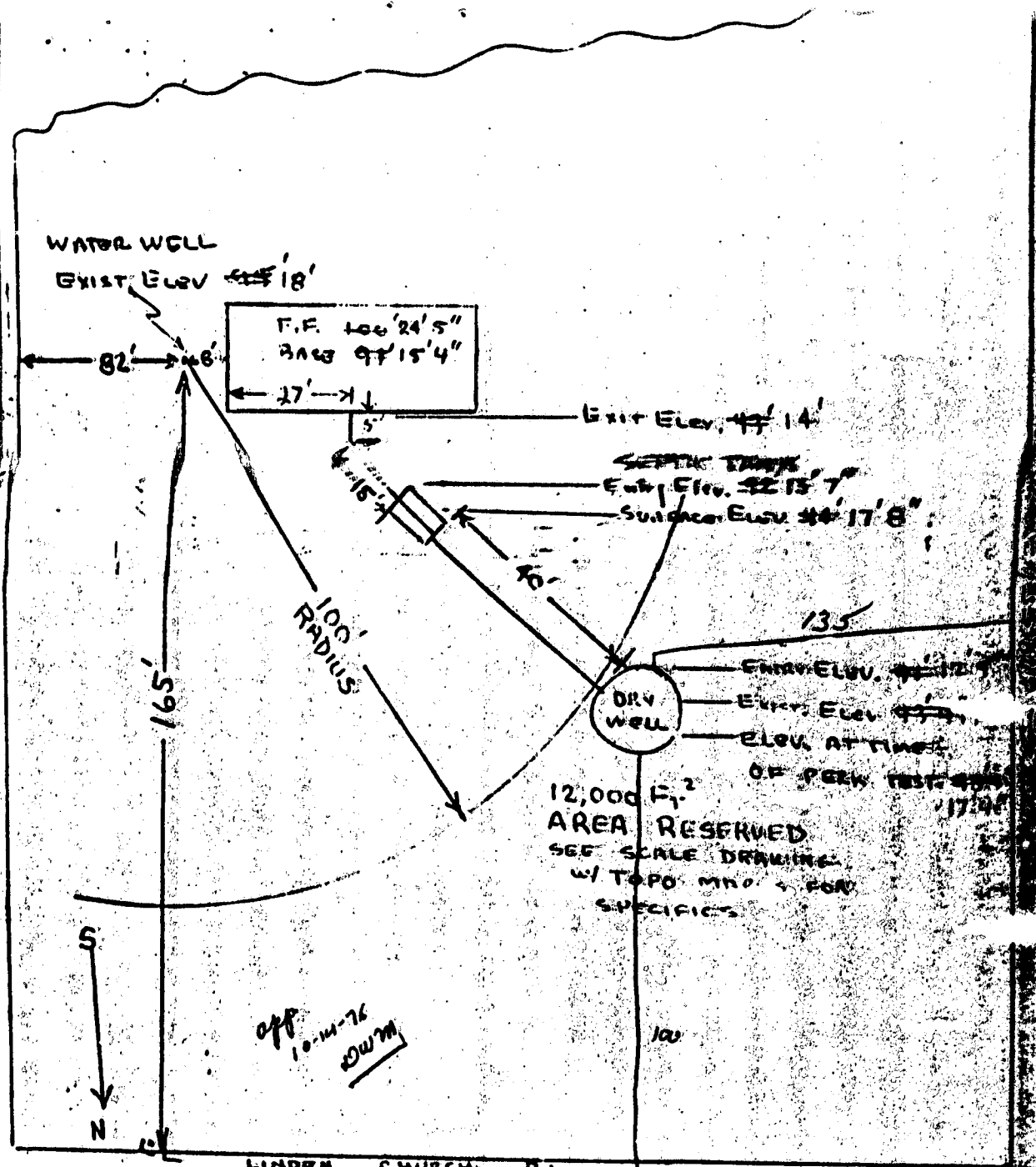

FIFTH ELECTION DIST. Zoned R-40
CLARKSVILLE HOWARD CO. MARYLANDS
LOT #5 OWNER: P.W. VONSTEIN
LOT SIZE: 5 ACRES

Note: Being the same land which by deed dated March 4, 1976 and recorded among the Land Records of Howard County in Liber No. 758, folio 232, etc. was granted and conveyed by Dale R. Thurman and wife to Paul W. Von Stein and wife

2300' Ft to E of Route 332
 LINDEN CHAPEL ROAD
 377'00" E 300.00'

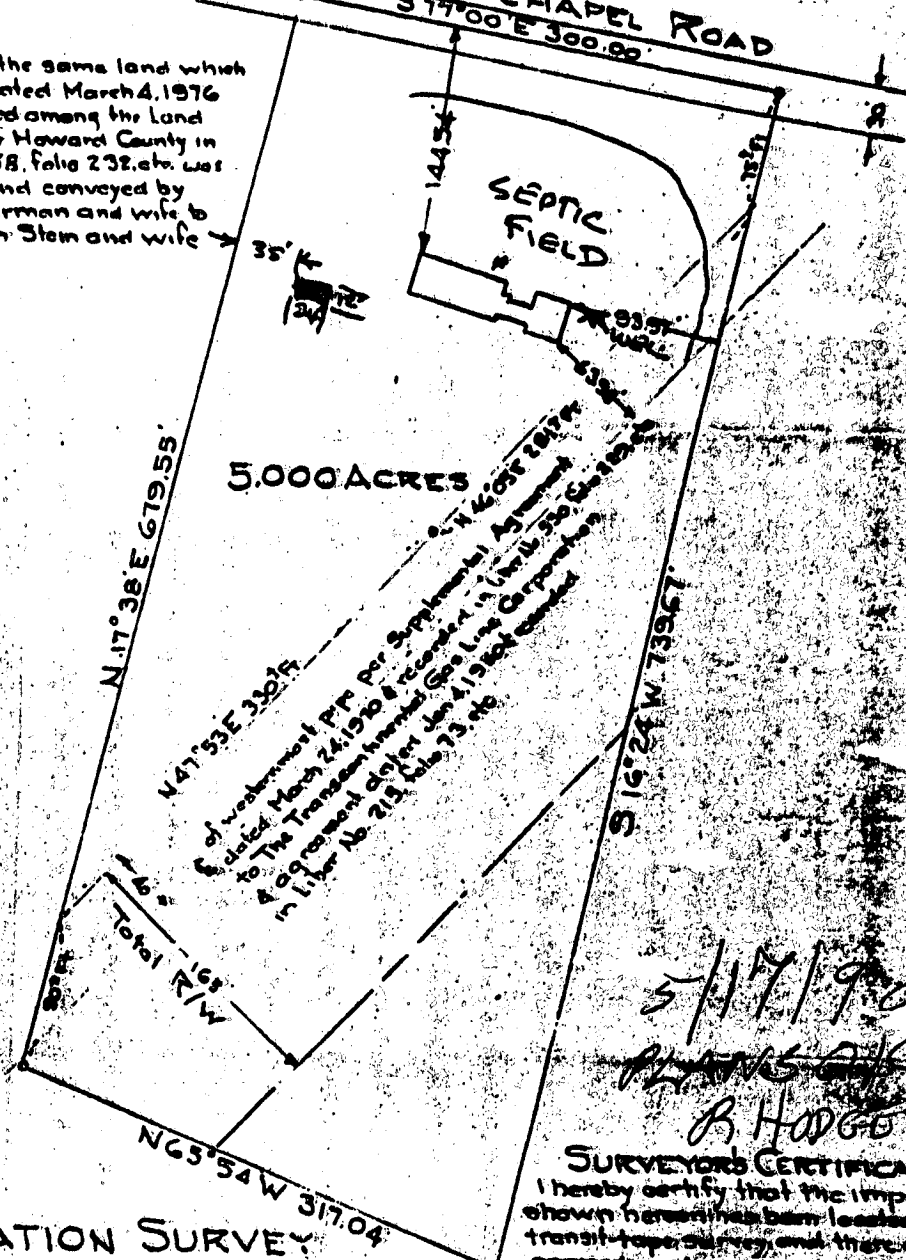

LOCATION SURVEY
 FOR
 PAUL W. VON STEIN
 FIFTH ELECTION DIST., HOWARD CO.
 DAYTON, MARYLAND
 SCALE 1" = 100 FT APRIL 5, 1977

5/17/1970
 R. HODGES

SURVEYORS CERTIFICATE
 I hereby certify that the improvements shown hereon have been located by a transit-tape survey and there are no encroachments.

Robert E. Riser
 Robert E. Riser
 Reg. Professional Land Surveyor No. 1515

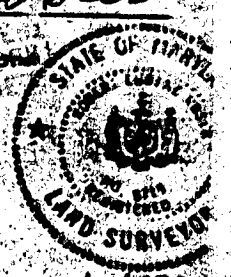

A-4013

