

11/19/87
AM Anytime

03-311821-3-7-88

PERMIT

P 40401

SEWAGE DISPOSAL SYSTEM

A 36617

MARYLAND STATE DEPARTMENT OF HEALTH

DISTRICT 3rd

HOWARD COUNTY
BUREAU OF ENVIRONMENTAL HEALTH
461-9933

INDEXED

DATE 11/3/87

DATE SYSTEM APPROVED 3-7-88

INSPECTOR JEN

{ I.C.O.P. issued only }
Time expired

Century Trucking

IS PERMITTED TO INSTALL ALTER

ADDRESS _____ PHONE _____

SUBDIVISION Whittmyer Estates ROAD 1075 Marriottsville Rd LOT 3

PROPERTY OWNER Tim & Ann McVey

ADDRESS _____

IF GARBAGE GRINDER IS USED INCREASE SEPTIC TANK CAPACITY BY 50% AND ABSORPTION AREA BY 22%.

GARBAGE GRINDER? YES _____ NO

Add. on Garage
BUDG. PERMIT SIGNED
AND RETURNED 4-18-96
Serial # 64363

SEPTIC TANK CAPACITY 1000 GALLONS NUMBER OF BEDROOMS 3

TRENCHES - 194 sq. ft. per bedroom. Trench to be 3 feet wide. Inlet 2 1/2 feet below original grade. Bottom maximum depth 4 1/2 feet below original grade. Effective area begins at 2 1/2 feet below original grade. 2 feet of stone below distribution pipe.

LOCATION - Beginning from the left rear lot corner, place the first trench 210 feet down the left (513.17') lot line and 120 feet off the left line as seen when facing property from Marriottsville Road. Run trenches along contour towards the left (513.17') lot line.

NOTE - No trench to exceed 100 feet in length. Provide 6" - 8" diameter cleanout and cap to grade or above on septic tank.

PLANS APPROVED BY B. Nixon DATE 8/21/87

COVER NO WORK UNTIL INSPECTED AND APPROVED.

NEITHER THE HOWARD COUNTY COUNCIL NOR THE HEALTH DEPARTMENT IS RESPONSIBLE FOR THE SUCCESSFUL OPERATION OF ANY SYSTEM.

NOTE: CLEANOUT REQUIRED EVERY 70 FEET OF SEWER LINE AND/OR AT 90° SWEEPS IN LINES FROM HOUSE TO DRAIN FIELDS.

NOTE: ALL PARTS OF SEPTIC SYSTEMS (I.E., TANK, DISTRIBUTION BOX, TRENCHES) TO BE 100 FEET FROM WELL. (UNLESS OTHERWISE SPECIFICALLY AUTHORIZED)

NOTE: IF DEEP TRENCH(ES) ARE USED CALL FOR INSPECTION BEFORE AND AFTER PLACING GRAVEL IN TRENCH(ES).

NOTE: NO DRY WELL SHALL EXCEED 15 FOOT IN DIAMETER. NO ABSORPTION TRENCH TO EXCEED 100 FEET IN LENGTH.

NOTE: ALL PIPE FROM HOUSE TO SEPTIC TANK MUST BE CAST IRON OR SCHEDULE 40 PVC OR ABS.

PERMIT VOID AFTER TWO YEARS.

NOTE: INSTALL STAND PIPE ON SEPTIC TANK AND DRY WELL. STAND PIPES MUST BE 6 INCHES IN DIAMETER. CAST IRON, CONCRETE OR TERRA COTTA OR PVC OR ABS ACCEPTED. IF TOP OF SEPTIC TANK IS DEEPER THAN 3 FEET, MANHOLE TO GRADE REQUIRED.

NOTE: DISTRIBUTION BOXES MUST HAVE BAFFLES.

BUDG. PERMIT SIGNED
AND RETURNED 6/22/90
Serial # 32494 - addition

36617

***INSTALLER IS RESPONSIBLE FOR OBTAINING FINAL APPROVAL ON THIS PERMIT**

*CALL 461-9933 FOR INSPECTION OF SEPTIC SYSTEMS.

EH - 2-1186

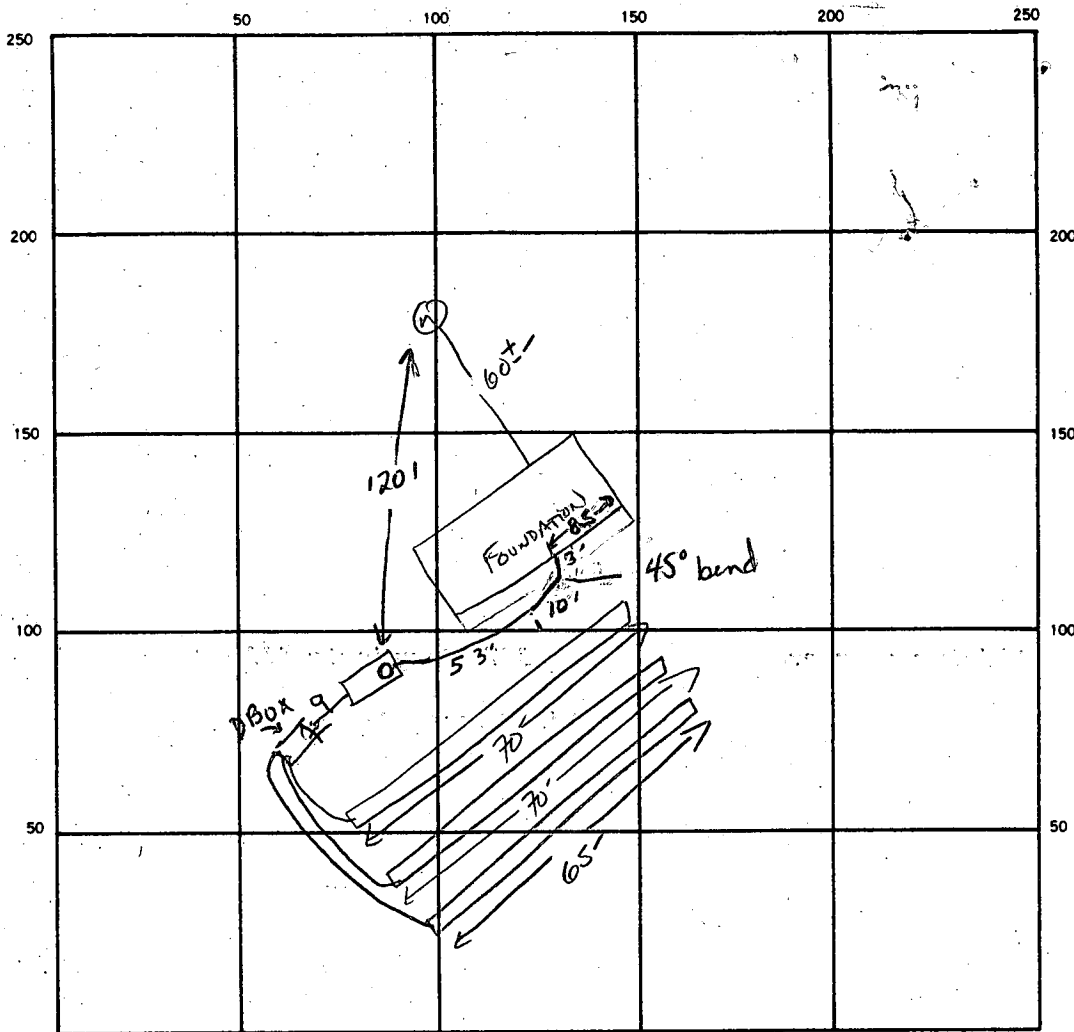

50
24
200
100

FRCP

INDICATE NORTH. — NAME ADJOINING ROADWAY AS BASE LINE.

MARKIOTTSVILLE Rd

ST

SEPTIC TANK. LEVEL ✓ 1000 GAL

CLEANOUTS OK

DISTRIBUTION BOX. LEVEL OK

DRAIN FIELD (TILE FIELD. DEPTH) 4.5 FT. TRENCH WIDTH 3 FT. INLET DEPTH 2.5 FT.

EFFECTIVE GRAVEL DEPTH 2 FT. TOTAL LENGTH ① 65 ② 70 ③ 70 FT. RF 205

NUMBER OF TRENCHES 3 ONE SIDEWALL (BOTTOM AREA) 615 SQ. FT.

DRYWELL INSIDE DIAMETER — FT. EFFECTIVE DEPTH BELOW INLET — FT.

ABSORBENT AREA 615 SQ. FT.

REMARKS 11/17/87 OK TO COVER TRENCHES - CONNECT TANK TO HOUSE + DB + CALL FOR FINAL SIA

11/19/87 2120M - NOT DONE RH

11/19/87 - OK TO COVER TANK & SEWER LINES + CALL FOR INSPECTION OF HOUSE HOOKUP WHEN READY RH 3-7-88. House connection made. OK to cover all work. JEN

DATE SYSTEM APPROVED 3-7-88

INSPECTOR Jane E. Madean

APPLICATION

PERCOLATION TESTING

A 36617

P _____

HOWARD COUNTY HEALTH DEPARTMENT
BUREAU OF ENVIRONMENTAL HEALTH
P.O. BOX 476 ELLICOTT CITY, MARYLAND 21043
TELEPHONE: 461-9933

DISTRICT THIRD

DATE 3-5-86

MEET ~~ON~~ MARRIOTTVILLE RD
AT OLD GRAVEL DRIVE.

TO: THE COUNTY HEALTH OFFICER
ELLICOTT CITY, MARYLAND

I, HEREBY, APPLY FOR THE NECESSARY TEST IN ORDER TO CONSTRUCT (OR RECONSTRUCT) A SEWAGE DISPOSAL SYSTEM.

PROPERTY OWNER DAISEY ZEPP, ET AL C/O HOWARD ZEPP
CONTACT: LLOYD LIPIN (CONTRACT PURCHASER)
ADDRESS 2810 College View Drive Churchville, Md. 21028 PHONE ~~465-6566~~ 676-9326

PROSPECTIVE BUYER JOHN WHITMEYER, LLOYD LIPIN, JOE BEATHY
ADDRESS _____ PHONE 788-2459

PROPERTY LOCATION:

SUBDIVISION ZEPP PROPERTY (PROPOSED) LOT NO. 3 OF 12.4 AC ±
ROAD AND DESCRIPTION MARRIOTTVILLE ROAD - APPROX. 6000' NORTH
OF DRIVER ROAD

TAX MAP _____ PARCEL # 108

SIZE OF LOT 4.8 ACRES ± TYPE BLDG. SINGLE FAM.

ENGINEER: LIPIN ENGR. 2810 COLLEGE VIEW DRIVE CHURCHVILLE, MD. 21028 676-9326
(SINGLE FAMILY DWELLING OR COMMERCIAL)

THE SYSTEM INSTALLED UNDER THIS APPLICATION IS ACCEPTABLE ONLY UNTIL PUBLIC FACILITIES BECOME AVAILABLE. I FULLY UNDERSTAND THE FEE CONNECTED WITH THE FILING OF THIS PERC TEST APPLICATION IS NON-REFUNDABLE UNDER ANY CIRCUMSTANCES. I ALSO AGREE TO COMPLY WITH ALL M.O.S.H.A. REQUIREMENTS IN TESTING THIS LOT.

APPROVED BY Sidney Abel FOR Shallow trenches DATE 9/26/87
(SIGNATURE OF APPLICANT)

REJECTED BY _____ FOR _____ DATE _____

HOLD PENDING FURTHER TESTS _____ DATE _____

REASONS FOR REJECTION OR HOLDING 3-24-86 Perc results satisfactory for shallow system only - no option to move perc area, hold for certified hole location.
S. Abel BLDG. PERMIT SIGNED AND RETURNED 9/29/87
BP 14826

THIS IS NOT A PERMIT

COORDINATE SCHEDULE		
	NORTH	EAST
17	550037.51	827813.62
36	548389.91	827375.10
42	549135.49	827164.94
80	549159.02	827034.94
81	549374.56	827124.95
82	549774.21	827318.28
84	549423.87	827650.29
85	549086.04	827960.33
87	549296.39	827092.31
88	549608.99	827238.35
95	549742.42	827298.46
96	549390.99	827088.46
97	549166.31	826994.64

- NOTES:**
- THIS AREA INDICATES A PRIVATE EASEMENT OF APPROXIMATELY 10,000 SQ.FT. AS REQUIRED BY THE MARYLAND STATE DEPARTMENT OF HEALTH AND MENTAL HYGIENE FOR INDIVIDUAL SEWAGE DISPOSAL SYSTEMS. IMPROVEMENTS OF ANY KIND IN THIS AREA ARE RESTRICTED UNTIL PUBLIC SEWAGE IS AVAILABLE & SERVING ANY RESIDENTIAL STRUCTURES CONSTRUCTED ON THIS SITE. THIS EASEMENT SHALL BECOME NULL & VOID UPON CONNECTION TO A PUBLIC SEWAGE SYSTEM. THE COUNTY HEALTH OFFICER SHALL HAVE THE AUTHORITY TO GRANT VARIANCES FOR ENCROACHMENTS INTO THE PRIVATE SEWAGE EASEMENT. RECORDATION OF A MODIFIED SEWAGE EASEMENT SHALL NOT BE NECESSARY.
 - PERCOLATION TEST HOLES SHOWN HEREON HAVE BEEN FIELD LOCATED AND SHOWN AS "O"
 - THE LOTS SHOWN HEREON COMPLY WITH THE MINIMUM OWNER SHIP WIDTH AND LOT AREAS AS REQUIRED BY THE MARYLAND STATE DEPARTMENT OF HEALTH & MENTAL HYGIENE.
 - THERE ARE NO WELLS OR SEPTIC SYSTEMS WITHIN ONE HUNDRED FEET OF THE PROPERTY LINES.
 - ALL SURVEYS UTILIZE USC & GS AND HOWARD COUNTY SURVEY CONTROL STATIONS
 - SUBJECT PROPERTY ZONED R PER AUG. 2, 1985 COMPREHENSIVE ZONING PLAN
 - BRL - BUILDING RESTRICTION LINE
 - PLAN SUBJECT TO V.P.-87-04

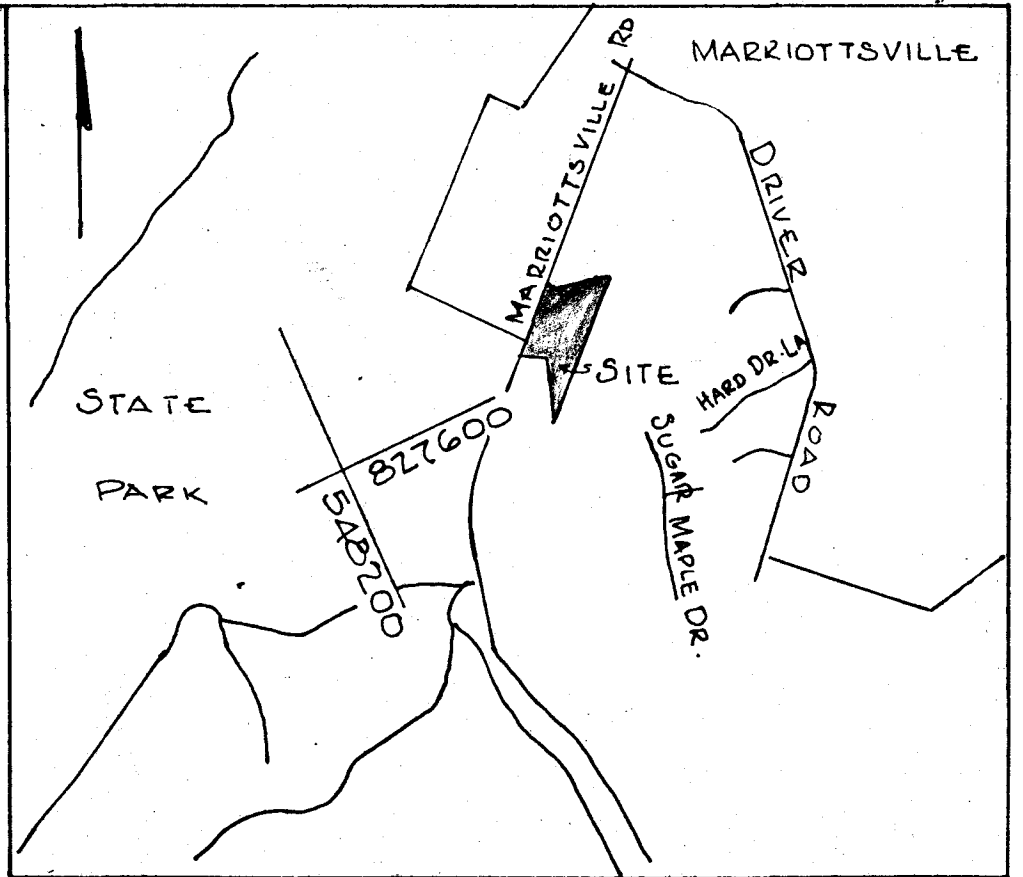

- TABULATION DATA**
- TOTAL NUMBER OF LOTS 3
 - TOTAL AREA OF LOTS 11.9555 ACRES±
 - TOTAL AREA OF SUBDIVISION = 12.5577 ACRES±
 - TOTAL AREA OF ROAD R/W = 0.4023 ACRES±

WILLIAM M. ANDREW & WF.

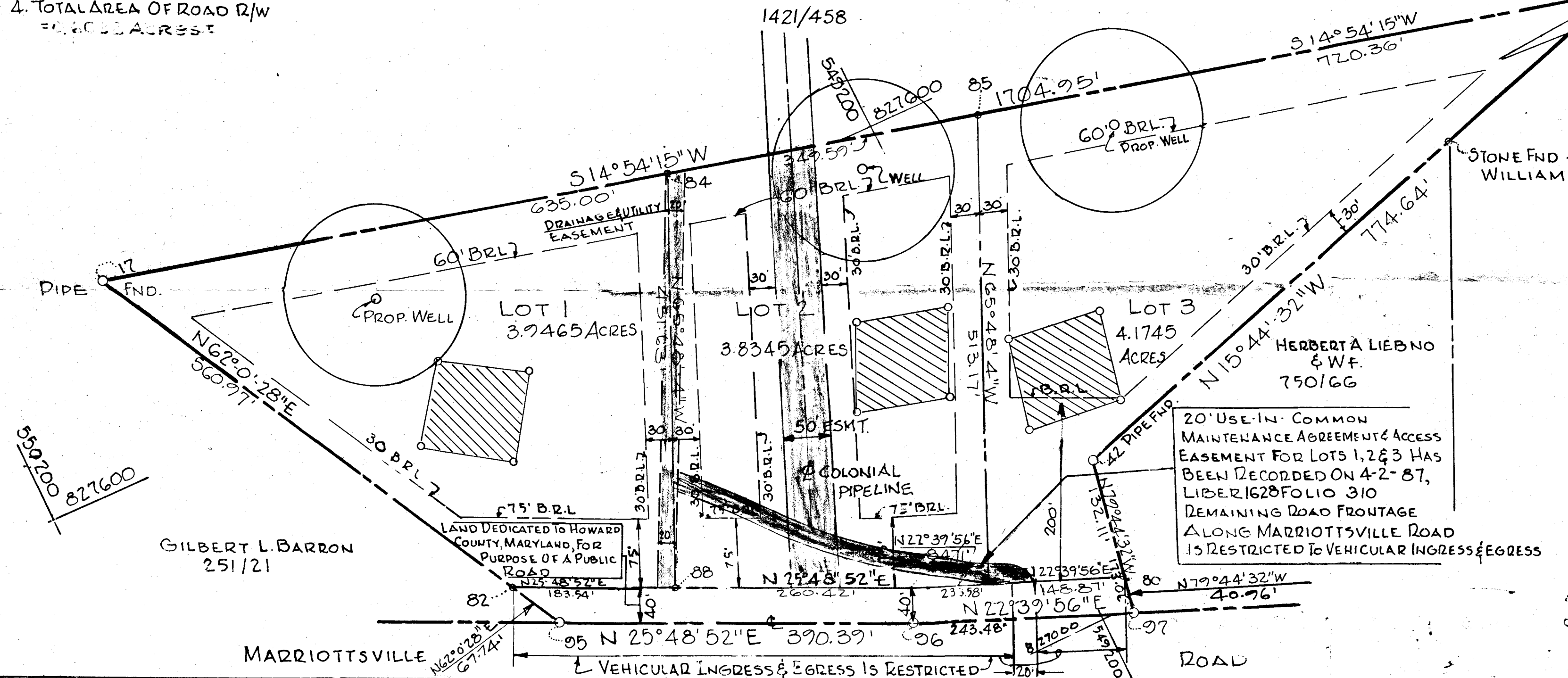

VICINITY MAP
SCALE: 1"=2000'

ALL COURSES & COORDINATES SHOWN HEREON ARE REFERRED TO HOWARD COUNTY SURVEY CONTROL STATIONS:
 STA 3738001
 N546723.706 E826715.854
 STA 3738002
 N546141.682 E827010.065

RECORDED PLAT 7212
 ON 5/27/87
 HOWARD COUNTY, MD.
 SIGNED *File Copy*

APPROVED: FOR PRIVATE WATER AND PRIVATE SEWERAGE SYSTEMS, HOWARD COUNTY HEALTH DEPARTMENT
Joseph B. Jones 5-15-87
 COUNTY HEALTH OFFICER DATE

APPROVED: HOWARD COUNTY OFFICE OF PLANNING AND ZONING
John W. ... 5-25-87
 DIRECTOR DATE

APPROVED: STORM DRAINAGE SYSTEMS AND PUBLIC ROADS, HOWARD COUNTY DEPARTMENT OF PUBLIC WORKS
... 5-22-87
 DIRECTOR DATE

OWNERS DEDICATION

I JOHN C. WITTMYER, SR. & CATHERINE T. WITTMYER, OWNERS OF THE PROPERTY SHOWN AND DESCRIBED HEREON, HEREBY ADOPT THIS PLAN OF SUBDIVISION, AND IN CONSIDERATION OF THE APPROVAL OF THIS FINAL PLAT BY THE OFFICE OF PLANNING AND ZONING, ESTABLISH THE MINIMUM BUILDING RESTRICTION LINES AND GRANT UNTO HOWARD COUNTY, MARYLAND, ITS SUCCESSORS AND ASSIGNS, (1) THE RIGHT TO LAY, CONSTRUCT AND MAINTAIN SEWERS, DRAINS, WATER PIPES AND OTHER MUNICIPAL UTILITIES AND SERVICES, IN AND UNDER ALL ROADS AND STREET RIGHT-OF-WAYS AND THE SPECIFIC EASEMENT AREAS SHOWN HEREON; (2) THE RIGHT TO REQUIRE DEDICATION FOR PUBLIC USE THE BEDS OF THE STREETS AND/OR ROADS AND FLOOD PLAINS AND OPEN SPACE WHERE APPLICABLE, AND FOR GOOD AND OTHER VALUABLE CONSIDERATION, HEREBY GRANT THE RIGHT AND OPTION TO HOWARD COUNTY TO ACQUIRE THE FEE SIMPLE TITLE TO THE BEDS OF THE STREETS AND/OR ROADS AND FLOOD PLAINS, STORM DRAINAGE FACILITIES AND OPEN SPACE WHERE APPLICABLE; (3) THE RIGHT TO REQUIRE DEDICATION OF WATERWAYS AND DRAINAGE EASEMENTS FOR THE SPECIFIC PURPOSE OF THEIR CONSTRUCTION, REPAIR AND MAINTENANCE; AND (4) THAT NO BUILDING OR SIMILAR STRUCTURE OF ANY KIND SHALL BE ERRECTED ON OR OVER THE SAID EASEMENTS AND RIGHT-OF-WAYS.

John C. Wittmyer *Catherine T. Wittmyer*
 WITNESS MY/OUR HANDS THIS 3 DAY OF *Feb*, 1987.
Lloyd E. Lipin

SURVEYORS CERTIFICATE

I HEREBY CERTIFY THAT THE FINAL PLAT SHOWN HEREON IS CORRECT; THAT IT IS A SUBDIVISION OF ALL THE LANDS CONVEYED BY JOHN C. WITTMYER, SR. AND CATHERINE T. WITTMYER, AND RECORDED IN THE LAND RECORDS OF HOWARD COUNTY IN LIBER 164, FOLIO 488, AND THAT ALL MONUMENTS ARE IN PLACE OR WILL BE IN PLACE PRIOR TO THE ACCEPTANCE OF THE STREETS IN THE SUBDIVISION BY HOWARD COUNTY AS SHOWN, IN ACCORDANCE WITH THE ANNOTATED CODE OF MARYLAND, AS AMENDED.

7/1/86 DATE
William L. Matheson
 REGISTERED LAND SURVEYOR

FINAL PLAT
 WITTMYER ESTATES
 LOTS 1, 2 AND 3
 3RD. ELECTION DISTRICT.
 Tax Map #10 Parcel #108
 OWNER & DEVELOPER
 JOHN C. AND CATHERINE T. WITTMYER
 302 OSBORNE AVENUE
 BALTIMORE, MARYLAND 21228

FILE: F-87-14
 VP-87-04

LIPIN ENGINEERING & DEVEL. CORP.
 2810 COLLEGE VIEW DRIVE
 CHURCHVILLE, MARYLAND 21028
 DATE: MAY, 1986 SCALE: 1"=100'

C1 **6042** (THIS NUMBER IS TO BE PUNCHED IN COLS. 3-6 ON ALL CARDS)

STATE OF MARYLAND
WELL COMPLETION REPORT
FILL IN THIS FORM COMPLETELY
PLEASE PRINT OR TYPE

THIS REPORT MUST BE SUBMITTED WITHIN
45 DAYS AFTER WELL IS COMPLETED.
COUNTY NUMBER **A-36617**

DATE Received
[] [] [] [] [] []

DATE WELL COMPLETED
09 24 87

Depth of Well
32.5
(TO NEAREST FOOT)

PERMIT NO.
FROM "PERMIT TO DRILL WELL"
HC-81-2238

OWNER **CONSTRUCTION (CORNOVAN)**
STREET OR RFD **MARRIOTTVILLE RD** TOWN **MARRIOTTVILLE**
SUBDIVISION **WHITMYER ESTATES** SECTION **MAP 10 P. 108** LOT **3**

WELL LOG
Not required for driven wells

STATE THE KIND OF FORMATIONS PENETRATED, THEIR COLOR, DEPTH, THICKNESS AND IF WATER BEARING

DESCRIPTION (Use additional sheets if needed)	FEET		Check if water bearing
	FROM	TO	
Brown Shale	0	55	
Clay like rock	55	325	

GROUTING RECORD
WELL HAS BEEN GROUTED (Circle Appropriate Box) **Y** **N**
TYPE OF GROUTING MATERIAL
CEMENT **CM** BENTONITE CLAY **BC**
NO. OF BAGS **13** NO. OF POUNDS **1222**
GALLONS OF WATER **78**
DEPTH OF GROUT SEAL (to nearest foot)
from **0** ft. to **43** ft.
(enter 0 if from surface)

CASING RECORD
casing types insert appropriate code below
ST CO STEEL CONCRETE
PL OT PLASTIC OTHER

MAIN CASING TYPE
Nominal diameter top (main) casing (nearest inch) **5.4**
Total depth of main casing (nearest foot) **6**
67

OTHER CASING (if used)
diameter inch depth (feet) from to

SCREEN RECORD
screen type or open hole insert appropriate code below
ST BR HO STEEL BRASS OPEN HOLE
PL OT PLASTIC OTHER

C2
DEPTH (nearest ft.)
1 **HO** **59** **225**
2
3
EACH SCREEN
SLOT SIZE 1 2 3
DIAMETER OF SCREEN (NEAREST INCH) **56** **60**

GRAVEL PACK _____
IF WELL DRILLED WAS FLOWING WELL INSERT F IN BOX 68

OEP USE ONLY (NOT TO BE FILLED IN BY DRILLER)
T (E.R.O.S.) WQ
70 72 74 75 76
TELESCOPE CASING LOG INDICATOR OTHER DATA

C3
PUMPING TEST
HOURS PUMPED (nearest hour) **3**
PUMPING RATE (gal. per min. to nearest gal.) **6**
METHOD USED TO MEASURE PUMPING RATE **Bucket**
WATER LEVEL (distance from land surface)
BEFORE PUMPING **59**
WHEN PUMPING **154**
TYPE OF PUMP USED (for test)
A air **P** piston **T** turbine
C centrifugal **R** rotary **O** other (describe below)
J jet **S** submersible

PUMP INSTALLED
DRILLER WILL INSTALL PUMP YES NO
IF DRILLER INSTALLS PUMP, THIS SECTION MUST BE COMPLETED FOR ALL WELLS EXCEPT HOME USE
TYPE OF PUMP INSTALLED PLACE (A,C,J,P,R,S,T,O) IN BOX - SEE ABOVE:
CAPACITY: GALLONS PER MINUTE (to nearest gallon)
PUMP HORSE POWER
PUMP COLUMN LENGTH (nearest ft.)
CASING HEIGHT (circle appropriate box and enter casing height)
+ above } LAND SURFACE (nearest foot)
- below } **1** (nearest foot)

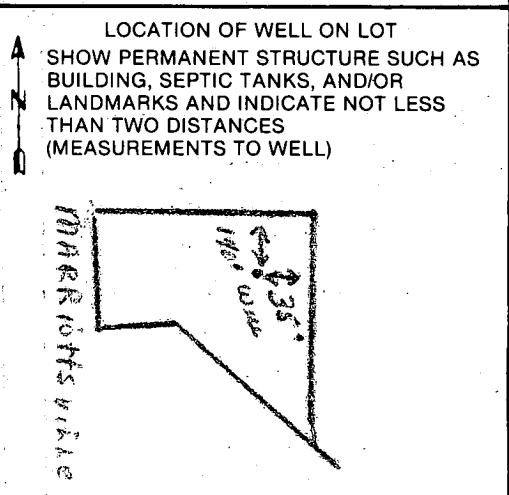

CIRCLE APPROPRIATE LETTER
A A WELL WAS ABANDONED AND SEALED WHEN THIS WELL WAS COMPLETED
E ELECTRIC LOG OBTAINED
P TEST WELL CONVERTED TO PRODUCTION WELL

I HEREBY CERTIFY THAT THIS WELL HAS BEEN CONSTRUCTED IN ACCORDANCE WITH COMAR 10.17.13 "WELL CONSTRUCTION" AND IN CONFORMANCE WITH ALL CONDITIONS STATED IN THE ABOVE CAPTIONED PERMIT, AND THAT THE INFORMATION PRESENTED HEREIN IS ACCURATE AND COMPLETE TO THE BEST OF MY KNOWLEDGE.

DRILLERS IDENT. NO. **238**
Joseph P. Mayne
DRILLERS SIGNATURE (MUST MATCH SIGNATURE ON APPLICATION)

SITE SUPERVISOR (sign. of driller or journeyman responsible for sitework if different from permittee)

B 3 3350

SEQUENCE NO. (OEP USE ONLY)

STATE OF MARYLAND PERMIT TO DRILL WELL

please print or type.

OEP PERMIT NUMBER

NO-81-2238

fill in this form completely

Date Received

8 13

OWNER INFORMATION

15 Last Name 34 Owner First Name DONOVAN CONSTRUCTION

36 Street or RFD 55 135E MAIN ST

57 Town 70 State 72 Zip 46 WESTMINSTER MD 21157

B 3

LOCATION OF WELL

1 2 HOWARD 8 COUNTY 21

23 SUBDIVISION 42 WITTMAYER ESTATES

SECTION 44 46 LOT 3 48 50

52 NEAREST TOWN 71 MARRIOTTSVILLE

MILES FROM TOWN (enter 0 if in town) 73 76 77 78 2/3 MI

B 4

1 2 DIRECTION OF WELL FROM TOWN (CIRCLE BOX)

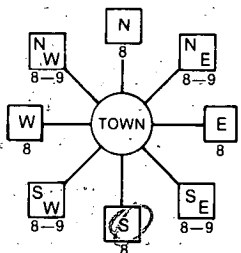

11 NEAR WHAT ROAD 30 Marriottsville Road

ON WHICH SIDE OF ROAD (CIRCLE APPROPRIATE BOX)



34 37 DISTANCE FROM ROAD

ENTER FT or MI FT 38 39

B 2

WELL INFORMATION

APPROX. PUMPING RATE (GAL. PER MIN.) 8 12 5

AVERAGE DAILY QUANTITY NEEDED (GAL. PER DAY) 14 20 500

USE FOR WATER (CIRCLE APPROPRIATE BOX)

- [D] HOME (SINGLE OR DOUBLE HOUSEHOLD UNIT ONLY)
[F] FARMING (LIVESTOCK WATERING & AGRICULTURAL IRRIGATION)
[] INDUSTRIAL, COMMERCIAL, STATE AND FEDERAL GOV. OTHER (REQUIRES APPROPRIATION PERMIT)
[P] PUBLIC OR PRIVATE WATER COMPANY (REQUIRES APPROPRIATION PERMIT AND STATE HEALTH DEPARTMENT APPROVAL)
[T] TEST, OBSERVATION, MONITORING (MAY REQUIRE APPROPRIATION PERMIT)

APPROXIMATE DEPTH OF WELL 24 28 300 FEET

APPROXIMATE DIAMETER OF WELL 6 NEAREST INCH

METHOD OF DRILLING (circle one)

- BORED (or Augered) JETTED Jetted & DRIVEN
AIR-ROtary AIR-PERcussion ROTARY (Hydraulic Rotary)
CABLE REVERSE-ROtary DRive-POINT
other

REPLACEMENT OR DEEPEINED WELLS (CIRCLE APPROPRIATE BOX)

- [N] THIS WELL WILL NOT REPLACE AN EXISTING WELL
[Y] THIS WELL WILL REPLACE A WELL THAT WILL BE ABANDONED AND SEALED
[] THIS WELL WILL REPLACE A WELL THAT WILL BE USED AS A STANDBY
[D] THIS WELL WILL DEEPEIN AN EXISTING WELL

PERMIT NUMBER OF WELL TO BE REPLACED OR DEEPEINED (IF AVAILABLE) 41 52

Not to be filled in by driller (OEP USE ONLY)

APPROP. PERMIT NUMBER 54 GAP 63

FORCE 67 68 WRITE INITIALS IN BOX PERMIT No. NO-81-2238 70 71 72 73 74 75 76 77 78 79

SPECIAL CONDITIONS

NOT TO BE FILLED IN BY DRILLER HEALTH DEPARTMENT APPROVAL

COUNTY NAME HOWARD COUNTY NO. A36617
OEP SIGNATURE DATE ISSUED 082187 CO SIGNATURE B. Wilson 02/21/88
NORTH GRID 548000 EAST GRID 0827000

SHOW MAJOR FEATURES OF BOX & LOCATE WELL WITH AN X

SOURCES OF DRILLING WATER

- 1. well
2.
3.

WRITE THE BOX NUMBER FROM THE MAP HERE

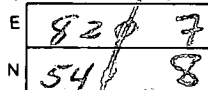

DRAW A SKETCH BELOW SHOWING LOCATION OF WELL IN RELATION TO NEARBY TOWNS AND ROADS AND GIVE DISTANCE FROM WELL TO NEAREST ROAD JUNCTION

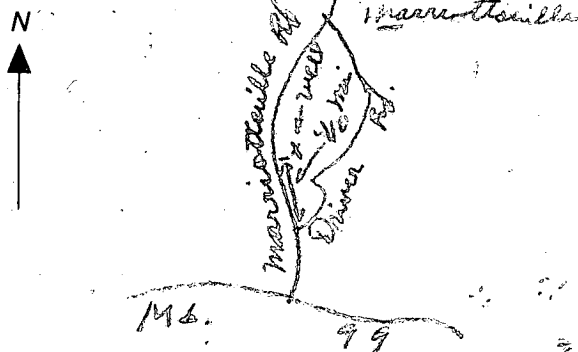

3-7-88
Anytime

HOWARD COUNTY HEALTH DEPARTMENT
Bureau of Environmental Health
3525-H Ellicott Mills Drive
Ellicott City, MD 21043
461-9933

88-5-E

APPLICATION FOR PITLESS ADAPTER, WELL PUMP AND PRESSURE TANK INSTALLATION

2801
New Installation
Replacement
slivatto
boos

New Installation
Replacement

Name of Installer _____

License Number _____

Certified Well Pump Installer _____

Well Driller _____

Registered Plumber _____

Receipt # _____

Date _____

Telephone _____

Name of Property Owner Tim M'Uey

Telephone _____

Subdivision WATTMYK EST.

Lot # 3

Well Tag # HD-81-2223

Site Address 1675 MARIOTTVILLE Rd

tom howard ballaton and new section of the village water

Pump

- 1. Type
 - a. Deep well jet _____
 - b. Shallow well jet _____
 - c. Submersible _____

- Motor
 - 1. Horsepower _____
 - 2. RPM _____
 - 3. Voltage _____
 - a. 110 _____
 - b. 220 _____

- Pitless Adapter
 - 1. Make _____
 - 2. Model # _____
 - 3. Depth _____

2. Make _____

3. Model # _____

4. Capacity _____ GPM

5. Pump exceeds well capacity Yes _____ No _____

6. If Yes, is low pressure cutoff switch installed? Yes _____ No _____

7. What methods are used to protect the pump and electrical wiring from vibrations? Torque arrestors _____ Cable guards _____ Other _____

Tank

- 1. Capacity _____
- 2. Pressure relief valve? _____

Piping

- 1. Type _____
- 2. Size _____
- 3. NSF and/or BOCA Code approved _____
- 4. Depth of supply line _____

Well data

- 1. Depth _____ ft.
- 2. Yield _____ GPM
- 3. Static water level _____ ft.
- 4. Will water supply be disinfected by installer? _____

I understand that it is my responsibility to notify the Howard County Health Department when the installation is ready for inspection (otherwise this permit is null and void).

All information given above is true to the best of my knowledge.

Signature of Applicant: _____

Date: _____

Note: A sticker indicating approval/status of the installation will be placed on the well casing at the time of the inspection.

3-7-88

3/7/88
A. E. Nadeau
S/S

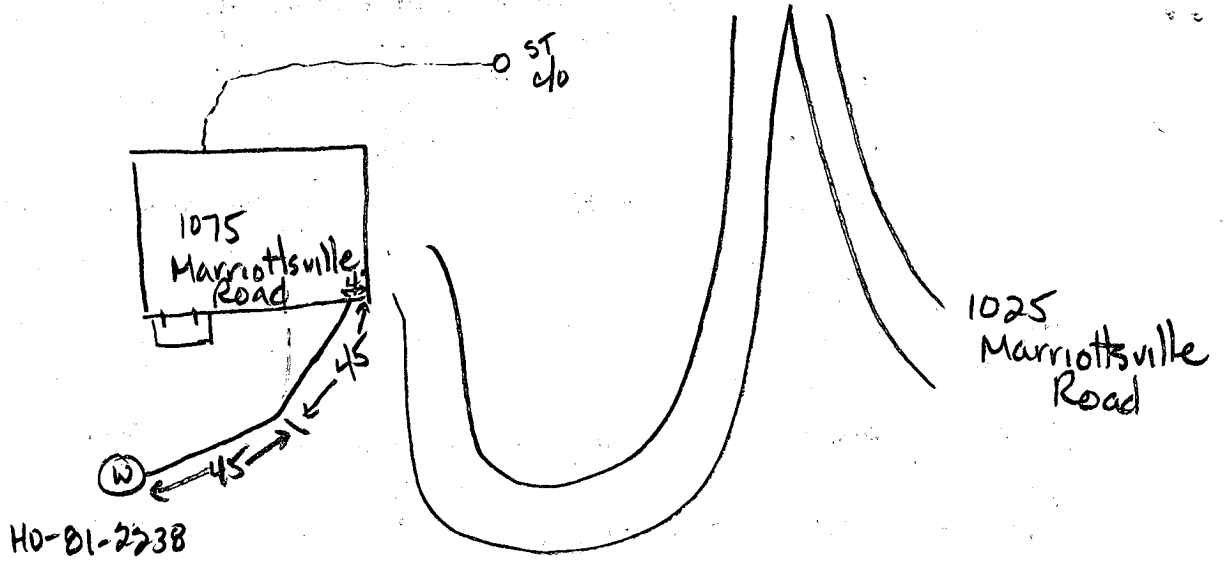

Pitless adaptor at 42 inches. Well line installed. Ground not attached yet. House connection ok. AENadeau

LEON A. PODOLAK AND ASSOCIATES
SURVEYING AND CIVIL ENGINEERING

63 EAST MAIN STREET, P.O. BOX 266
 WESTMINSTER, MARYLAND 21157
 TELEPHONES: WESTMINSTER 848-2229 BALTIMORE 878-1226

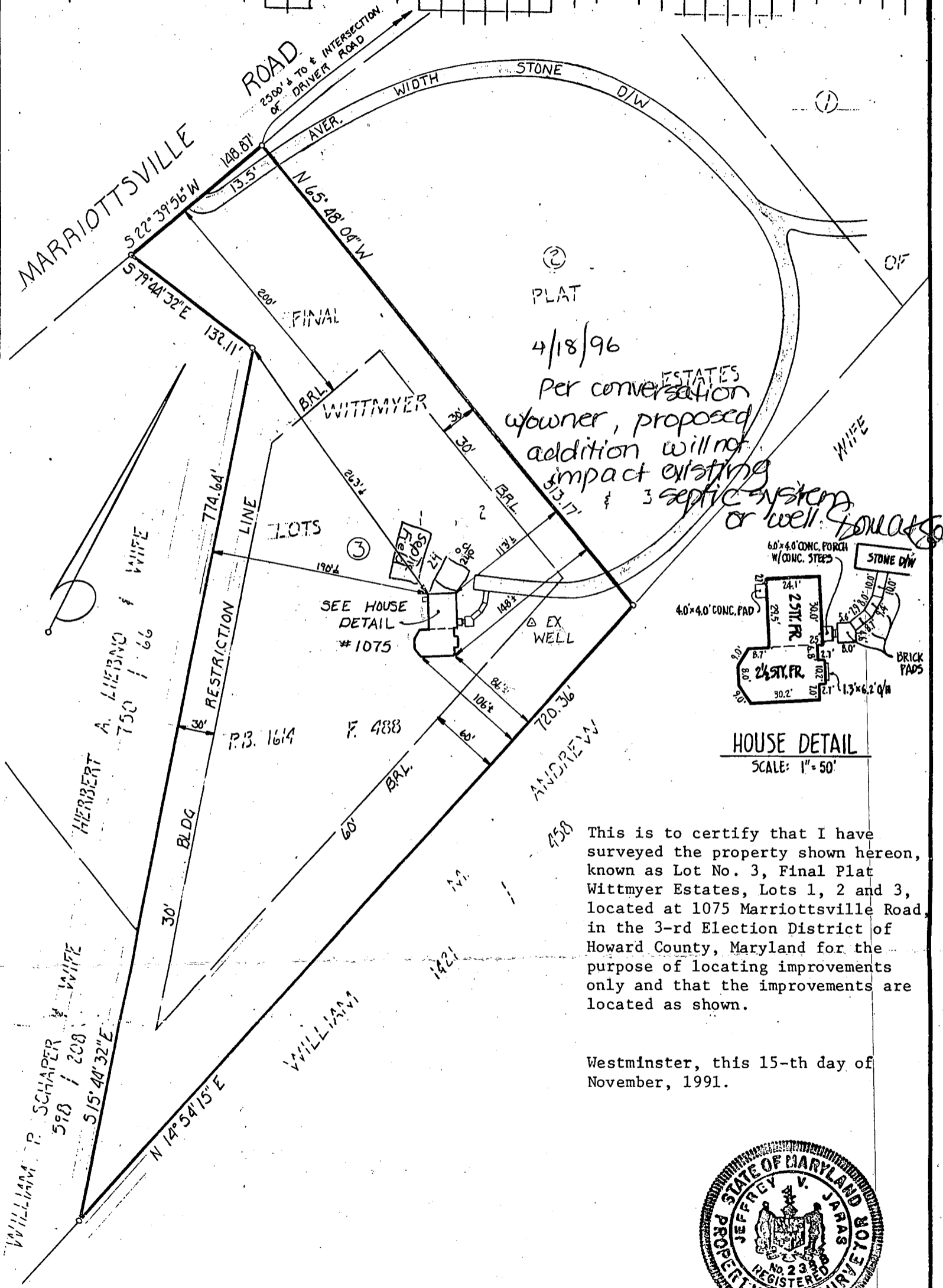
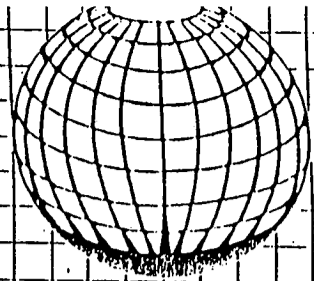

This is to certify that I have surveyed the property shown hereon, known as Lot No. 3, Final Plat Wittmyer Estates, Lots 1, 2 and 3, located at 1075 Marriottsville Road in the 3-rd Election District of Howard County, Maryland for the purpose of locating improvements only and that the improvements are located as shown.

Westminster, this 15-th day of November, 1991.



Jeffrey V. Jaras
 JEFFREY V. JARAS

SCALE: 1" = 100'

REG. NO. 238-B



HOWARD COUNTY HEALTH DEPARTMENT

Joyce M. Boyd, M.D., County Health Officer

April 15, 1996

Mr. Tim L. McVey
1275 Marriottsville Road
Marriottsville, Maryland 21104

OWNER INDICATES
12' SEPARATION
FIELD MEASURED

RE: Building Permit #64363
Proposed garage
1275 Marriottsville Road

301-210-

1787

4/18/96

(CW)

Dear Mr. McVey:

This office has recently received the above referenced building permit application; however, we are unable to approve the permit at this time. According to the plan that accompanied the permit application, the proposed addition appears to be less than the minimum distance of ten (10) feet from the septic tank.

In order for this office to approve the permit application, this problem needs to be resolved. To resolve this issue, either the proposal needs to be revised or you need to show that the proposed addition meets the minimum separation distance to the septic tank by staking the corners of the proposed addition.

Thank you in advance for your time and attention. If you have any questions or concerns, please call this office at (410) 313-2640.

Sincerely,

Donna K. Soe, Sanitarian
Water and Sewerage Program

DKS

cc: Licenses and Permits
file

LEON A. PODOLAK AND ASSOCIATES
SURVEYING AND CIVIL ENGINEERING

63 EAST MAIN STREET, P.O. BOX 266
 WESTMINSTER, MARYLAND 21157
 TELEPHONES: WESTMINSTER 848-2229 BALTIMORE 876-1226

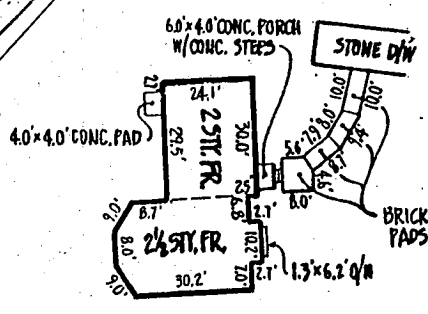
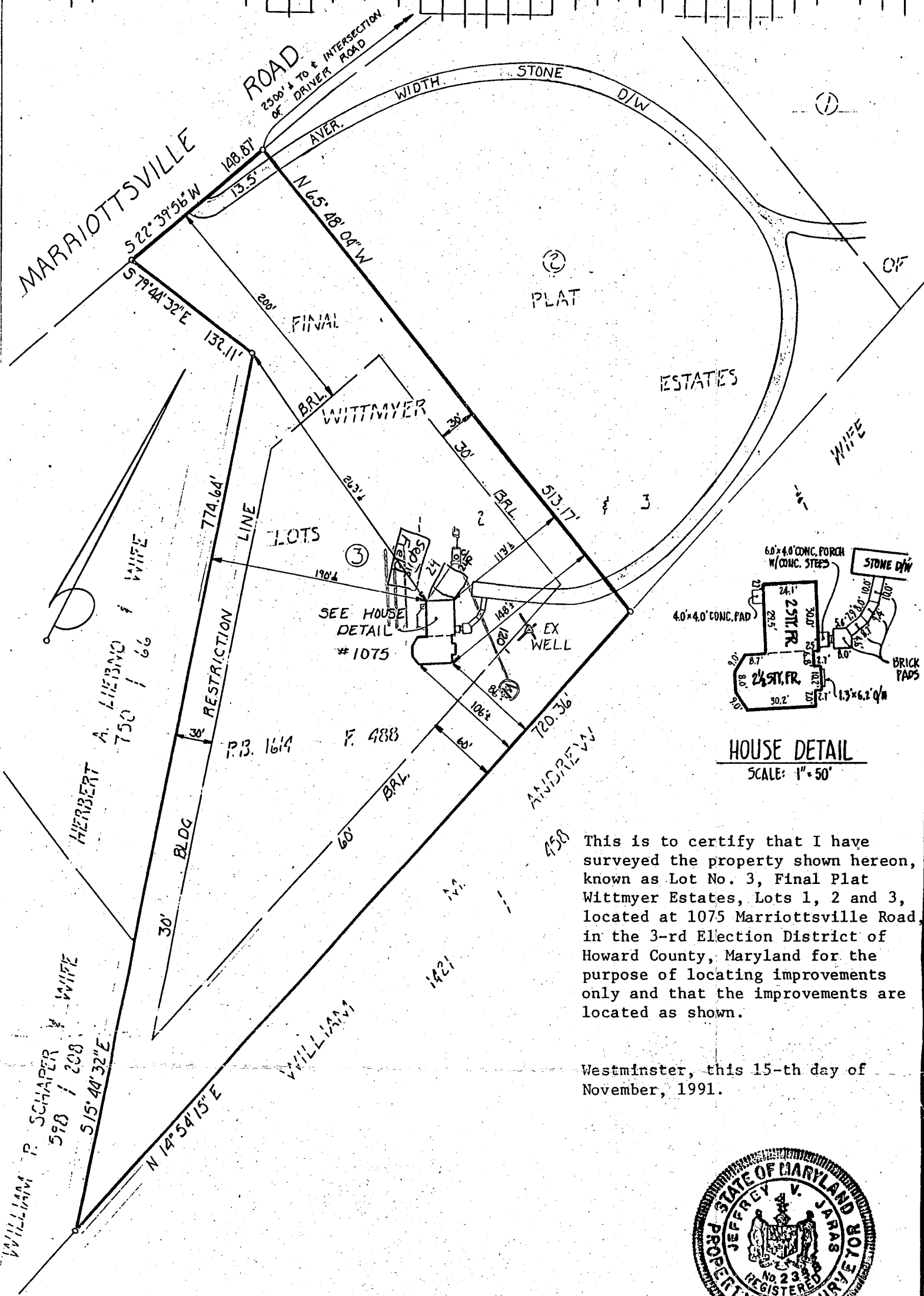
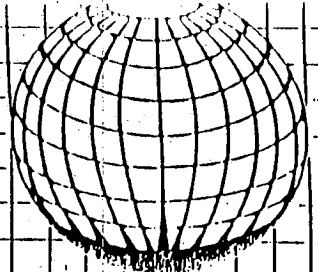

This is to certify that I have surveyed the property shown hereon, known as Lot No. 3, Final Plat Wittmyer Estates, Lots 1, 2 and 3, located at 1075 Mariottsville Road, in the 3-rd Election District of Howard County, Maryland for the purpose of locating improvements only and that the improvements are located as shown.

Westminster, this 15-th day of November, 1991.

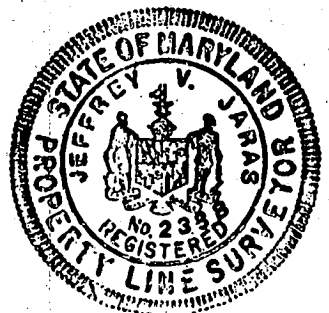

Jeffrey V. Jaras
 JEFFREY V. JARAS

SCALE: 1" = 100'

REG. NO. 238-B

June 20, 1990

Howard County Health Department
Bureau of Environmental Health
3525 Ellicott Mills Drive
Suite H
Ellicott City MD, 21043

Dear, Mr. Hodges:

This letter is to clarify that the existing house at 1075 Marriottsville Rd. Marriottsville MD, 21043, has only two bedrooms. The addition that is proposed for this residence (Building Permit #32494) shall contain only one bedroom. There will be a total of three bedrooms in the house after the addition is finished.

If there are any question feel free to call me a 442-2198.

Sincerely,

A handwritten signature in cursive script that reads "Tim L. McVey".

Tim L. McVey

LEON A. PODOLAK AND ASSOCIATES
SURVEYING AND CIVIL ENGINEERING

63 EAST MAIN STREET, P.O. BOX 200
 WESTMINSTER, MARYLAND 21157
 TELEPHONES: WESTMINSTER 840-2229 BALTIMORE 870-1226

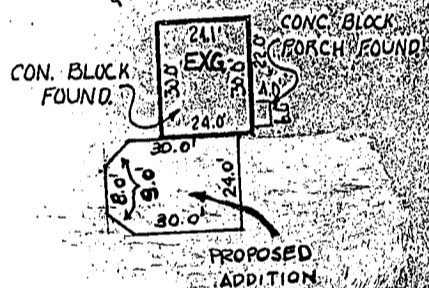
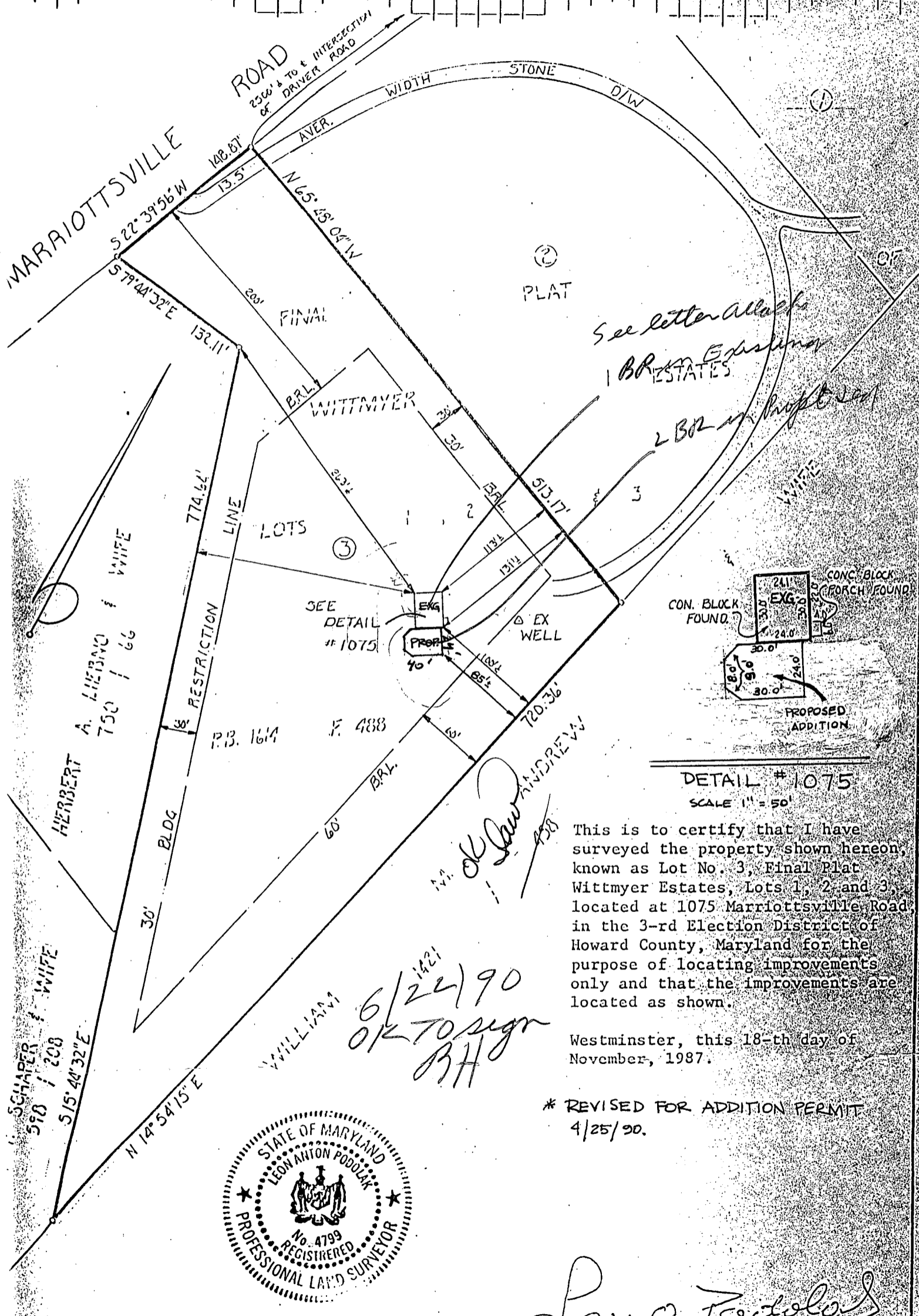
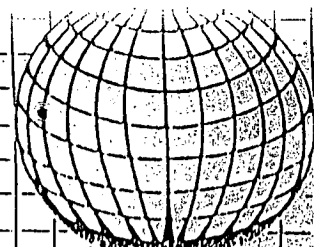

DETAIL # 1075
 SCALE 1" = 50'

This is to certify that I have surveyed the property shown hereon, known as Lot No. 3, Final Plat Wittmyer Estates, Lots 1, 2 and 3, located at 1075 Marriottsville Road, in the 3-rd Election District of Howard County, Maryland for the purpose of locating improvements only and that the improvements are located as shown.

Westminster, this 18-th day of November, 1987.

* REVISED FOR ADDITION PERMIT
 4/25/90.



Leon A. Podolak

SCALE: 1" = 100'

LEON A. PODOLAK

REG. NO. 4799

CURVE #1
 R=125.00'
 T=286.27'
 C=45° 83' 62.4"
 Δ=132° 53' 47"
 E=187.83'

CURVE #2
 R=100.00'
 T=229.417'
 C=57° 29' 57.80"
 Δ=132° 53' 47"
 E=150.26'

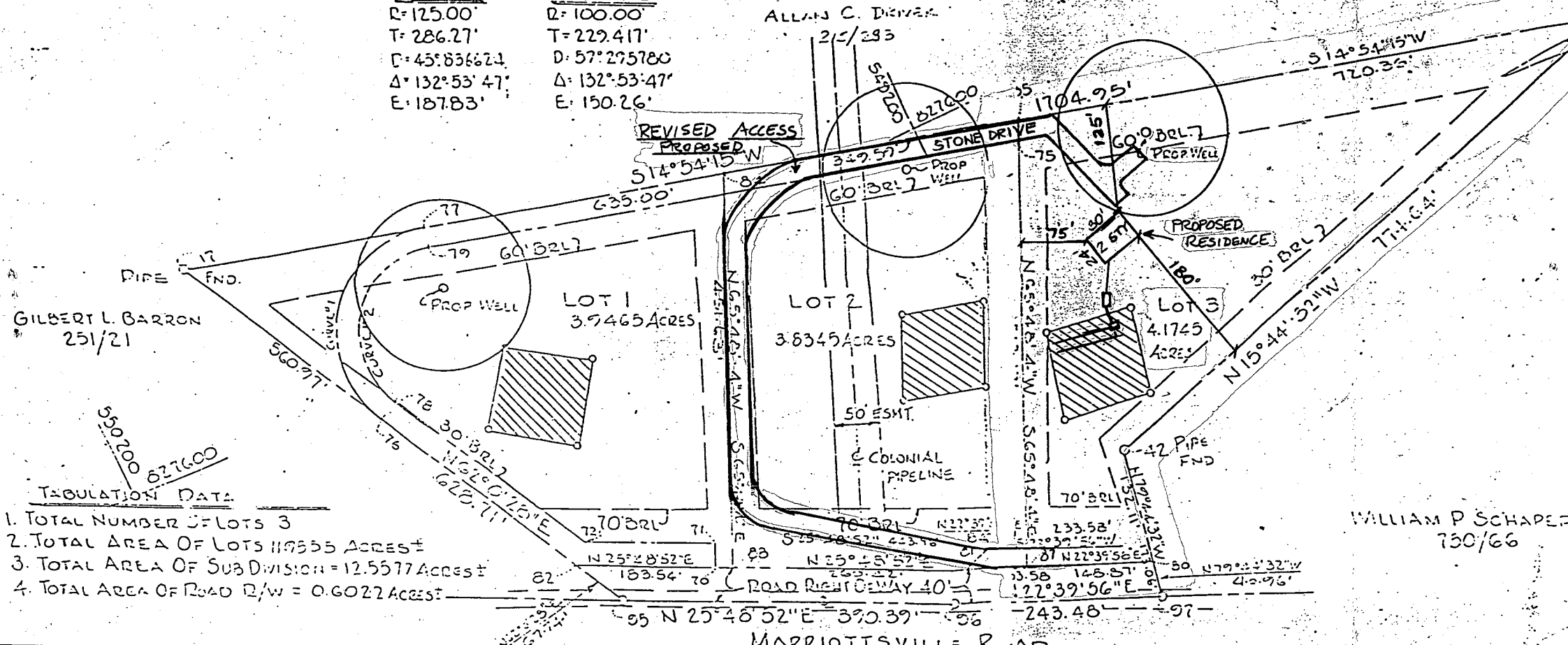

COORDINATE	
NORTH	
EAST	
70	549627.00
71	549616.11
72	549755.97
73	549434.25
74	549096.42
75	549902.91
76	549763.35
77	549880.53
78	549765.51

ALL COURSES & COORDINATES
 HEREON ARE REFERRED TO
 COUNTY SURVEY COMMISSION
 STA. 3756
 N 54° 52' 30.00" E
 STA. 3755
 N 56° 41' 41.68" E

WILLIAM P. SCHAPER
 750/66

- REGULATION DATA**
- TOTAL NUMBER OF LOTS 3
 - TOTAL AREA OF LOTS 11.9555 ACRES ±
 - TOTAL AREA OF SUBDIVISION = 12.5577 ACRES ±
 - TOTAL AREA OF ROAD R/W = 0.6022 ACRES ±

APPROVED: FOR PRIVATE WATER AND PRIVATE SEWERAGE SYSTEMS, HOWARD COUNTY HEALTH DEPARTMENT
 COUNTY HEALTH OFFICER _____ DATE _____

APPROVED: HOWARD COUNTY OFFICE OF PLANNING AND PLANNING
 DIRECTOR _____ DATE _____

APPROVED: STORM SEWERAGE SYSTEMS AND PUBLIC ROADS, HOWARD COUNTY DEPARTMENT OF PUBLIC WORKS
 DIRECTOR _____ DATE _____

OWNERS DEDICATION

I, JOHN WITTMER, SR., OWNER OF THE PROPERTY SHOWN AND DESCRIBED HEREON, HEREBY ADOPT THIS PLAN OF SUBDIVISION, AND IN CONSIDERATION OF THE APPROVAL OF THIS OFFICE OF PLANNING AND ZONING ESTABLISH THE MINIMUM RESTRICTION LINES. ALL EASEMENTS OF RIGHTS-OF-WAY AFFECTING THE PROPERTY ARE INCLUDED IN THIS PLAN OF SUBDIVISION. WITNESSED THIS 8TH DAY OF JULY, 1986.

John Wittmer Sr.
 OWNER:

James E. Lisanti
 WITNESSED:

DATE 7-8-86

SURVEYORS CERTIFICATE

I HEREBY CERTIFY THAT THE FINAL PLAT SHOWN HEREON IS CORRECT; THAT IT IS A SUBDIVISION OF ALL THE LANDS CONVEYED BY JOHN WITTMER, SR., AND RECORDED IN THE LAND RECORDS OF HOWARD COUNTY IN LIBER 10, FOLIO 1, AND THAT ALL MONUMENTS ARE IN PLACE OR WILL BE IN PLACE PRIOR TO THE ACCEPTANCE OF THE STREETS IN THE SUBDIVISION BY HOWARD COUNTY AS SHOWN, IN ACCORDANCE WITH THE ANNOTATED CODE OF MARYLAND, AS AMENDED.

William P. Schaper
 REGISTERED LAND SURVEYOR
 DATE 7/1/86

FINAL PLAT

WITTMER

3RD ELECTION DISTRICT
 OWNER & DEVELOPER

JOHN WITTMER SR.
 302 OSBORNE AVE.
 BALTIMORE, MD.

FILE:

DATE MAY 1986

Wittmeyer Est

9/4/87

review of site elevation
plan OK

(Pw)

30' ≈ 3/8

1/8" = 10' scale

3 bedrooms

1947 BEDROOM

582 total ft MAX DEPTH 4 1/2'

2 - 97' long
trenches
needed

SEPTIC ELEVATIONS	
✓ INVERT (AT HOUSE)	93'
EXISTING AT TANK	92'
✓ INVERT (INTO TANK)	89'
SEPTIC TANK	91'
✓ INVERT (OUT OF TANK)	88.75'
EXISTING AT DISTRIBUTION BOX	90.5'
DISTRIBUTION BOX INLET	88.5'

INLET INTO TRENCH

(2 1/2' below grade)

THE ELEVATIONS LISTED MAY NOT BE EXACT

IN REFERENCE TO SEA LEVEL BUT THEY ARE ACURATELY

RELATIVE, ONE TO ANOTHER.

Donald E. Brown 9/3/87

BIDG. PERMIT SIGNED
& WF. AND RETURNED 9/29/87
BP# 14824

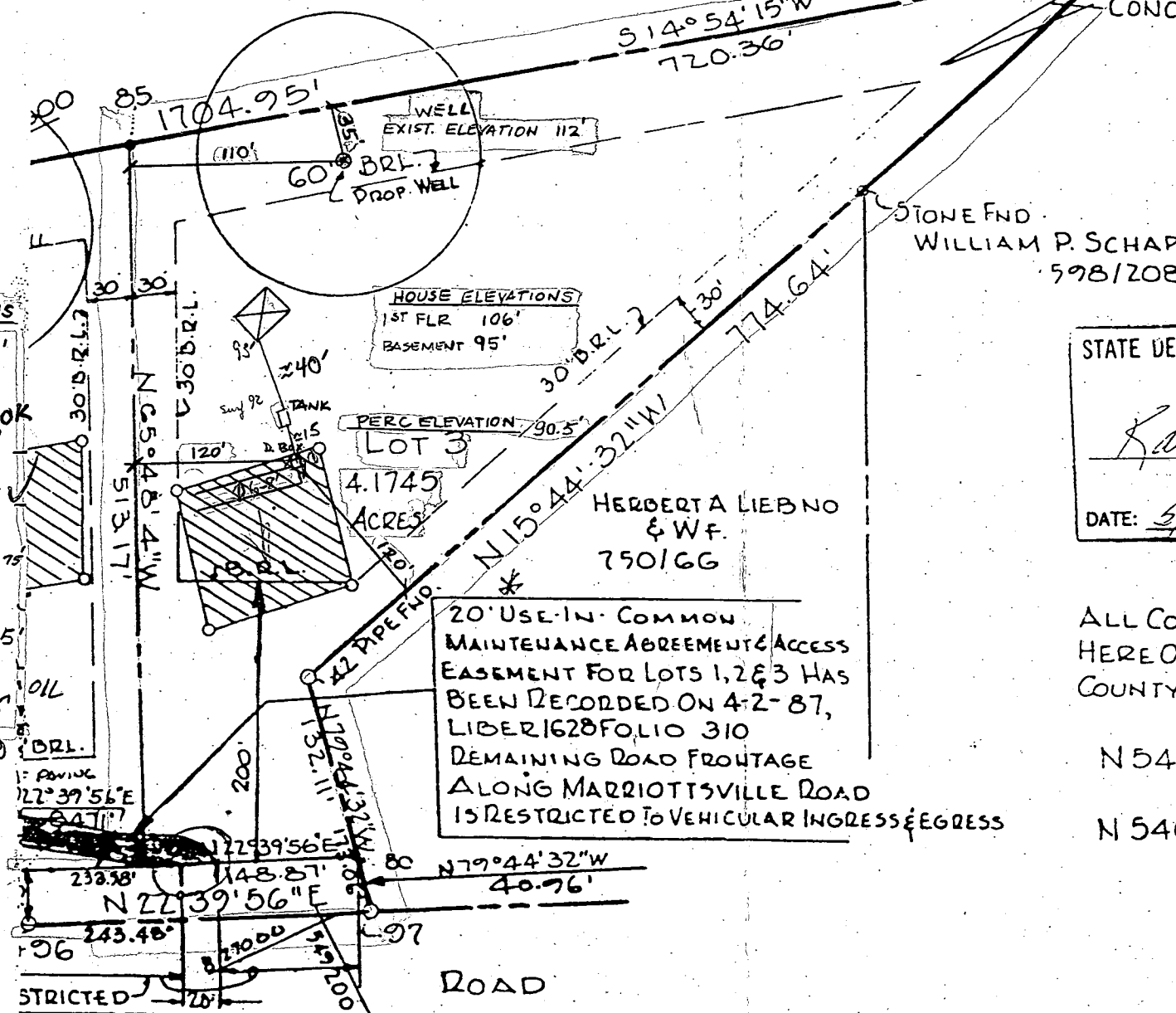

STATE DEP
K.A.
DATE: 5/

ALL CO
HERE ON
COUNTY
N 540
N 540