

8/11/86
ASAP

03-279774

8/11/86
repair OK'd
Pon

PERMIT

P 37600
A REPAIR

SEWAGE DISPOSAL SYSTEM
MARYLAND STATE DEPARTMENT OF HEALTH

HOWARD COUNTY
BUREAU OF ENVIRONMENTAL HEALTH
~~XXXXXXXX~~
461-9933

ELLICOTT CITY
DISTRICT _____
DATE 9/2/86

INDEXED

Jack Fuock IS PERMITTED TO INSTALL _____ ALTER X

ADDRESS _____ PHONE 988-9270

SUBDIVISION Benson ROAD 3538 ~~Lakeway~~ Drive LOT 10, BIK B, Sect. 1.

PROPERTY OWNER JACK BAKER & RITA BAKER

ADDRESS _____

IF GARBAGE GRINDER IS USED INCREASE SEPTIC TANK CAPACITY BY 50% AND ABSORPTION AREA BY 22%.

GARBAGE GRINDER? YES _____ NO X

SEPTIC TANK CAPACITY 1000 GALLONS NUMBER OF BEDROOMS 3

REPAIR - REPLACEMENT OF COLLAPSE 750 GALLONS METAL SEPTIC TANK WITH A 1000 GALLONS TANK.

8/11/86 replacing old metal
& dist box

PLANS APPROVED BY C. Williams DATE 8/08/86

COVER NO WORK UNTIL INSPECTED AND APPROVED.

NEITHER THE HOWARD COUNTY COUNCIL NOR THE HEALTH DEPARTMENT IS RESPONSIBLE FOR THE SUCCESSFUL OPERATION OF ANY SYSTEM.

NOTE: IF TRENCH IS USED CALL FOR INSPECTION BEFORE AND AFTER PLACING GRAVEL IN TRENCH.

NOTE: NO DRY WELL SHALL EXCEED 15 FOOT IN DIAMETER. NO ABSORPTION TRENCH TO EXCEED 100 FEET IN LENGTH.

NOTE: ALL PIPE FROM HOUSE TO SEPTIC TANK MUST BE CAST IRON OR SCHEDULE 40 PVC OR ABS.

PERMIT VOID AFTER THREE YEARS.

NOTE: INSTALL STAND PIPE ON SEPTIC TANK AND DRY WELL. STAND PIPES MUST BE 6 INCHES IN DIAMETER. CAST IRON, CONCRETE OR TERRA COTTA, OR PVC OR ABS ACCEPTED. IF TOP OF SEPTIC TANK IS DEEPER THAN 3 FEET MANHOLE TO GRADE REQUIRED.

***INSTALLER IS RESPONSIBLE FOR OBTAINING FINAL APPROVAL ON THIS PERMIT**

*CALL 992-2330 FOR INSPECTION OF SEPTIC SYSTEMS.

EH - 2-1082

A REPAIR
37600

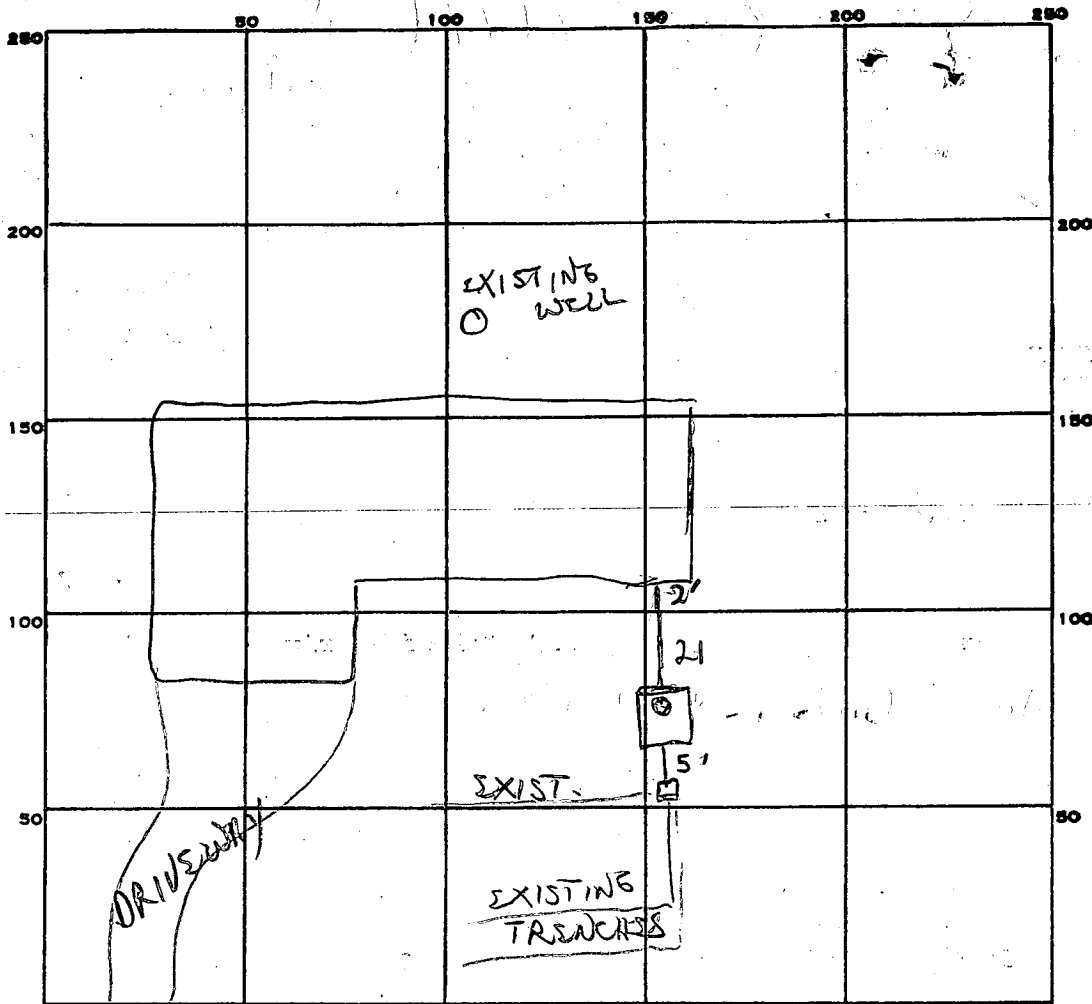

PERMIT CARD _____

SEPTIC TANK, LEVEL fuel 1000 gal

CLEANOUTS 1 S.T.

DISTRIBUTION BOX, LEVEL _____

TILE FIELD, DEPTH _____ FT.

TRENCH WIDTH EXIST. 2' FT.

GRAVEL DEPTH _____ IN.

TOTAL LENGTH _____ FT.

NUMBER OF TRENCHES _____

TOTAL BOTTOM AREA EXISTING

SEEPAGE PITS, INSIDE DIAMETER _____ FT.

DEPTH BELOW INLET _____ FT.

ABSORBENT AREA _____ SQ. FT.

REMARKS 8/11/86 New tank + dist box replacing collapsed metal tank

DATE SYSTEM APPROVED 8/11/86

INSPECTOR B. Wilson

9/16/71
As soon as you can around 12:00 o'clock
possible

INDEXED

PERMIT

SEWAGE DISPOSAL SYSTEM

MARYLAND STATE DEPARTMENT OF HEALTH

HOWARD COUNTY

ELLICOTT CITY

DISTRICT 3

DATE 8/31/71

P 16283

A 14446

Riviera Isles Plumbing & Heating IS PERMITTED TO INSTALL ALTER

ADDRESS Rt. 11, Box 301, Pasadena, Md. PHONE 255-4145

A SEWAGE DISPOSAL SYSTEM LOCATED AT

SUBDIVISION Benson ROAD Lakeway Drive LOT 10, Blk. B, Sec. 1

PROPERTY OWNER Mr. and Mrs. Jack Baker

ADDRESS 3 R.T.

SPECIFICATIONS - 4 bedrooms

DRAIN FIELD DEPTH FEET, BOTTOM AREA SQ. FT.

SEEPAGE PITS ABSORBENT SIDE-WALL AREA SQ. FT.

SEPTIC TANK CAPACITY 1,250 GALLONS

FOR GARBAGE GRINDER, INCREASE DISPOSAL AREA 22% & TANK CAPACITY 50%.

OTHER Tile field - 408 sq. ft. bottom area installed at a depth of 4 to 4 1/2 ft.

below original grade. Place tile field in area between 10 ft. and 60 ft. from front lot line and between 25 ft. and 75 ft. from the left side line as seen when facing lot from Lakeway Drive. Use at least 18" of gravel below pipe. DUE TO POOR PERCOLATION

NOTE: ALL PIPE FROM HOUSE TO SEPTIC TANK MUST BE CAST IRON.

PERMIT VOID AFTER THREE YEARS.

PLANS APPROVED BY Monaghan & Torre DATE 8/5/70

NOTE: INSTALL STAND PIPE ON SEPTIC TANK AND DRY WELL.

FILL SEPTIC TANK AND DISTRIBUTION BOX WITH WATER BEFORE CALLING FOR AN INSPECTION. COVER NO WORK UNTIL INSPECTED AND APPROVED.

NEITHER THE HOWARD COUNTY COMMISSIONERS NOR THE HEALTH DEPARTMENT IS RESPONSIBLE FOR THE SUCCESSFUL OPERATION OF ANY SYSTEM.

REVISED

A 14446

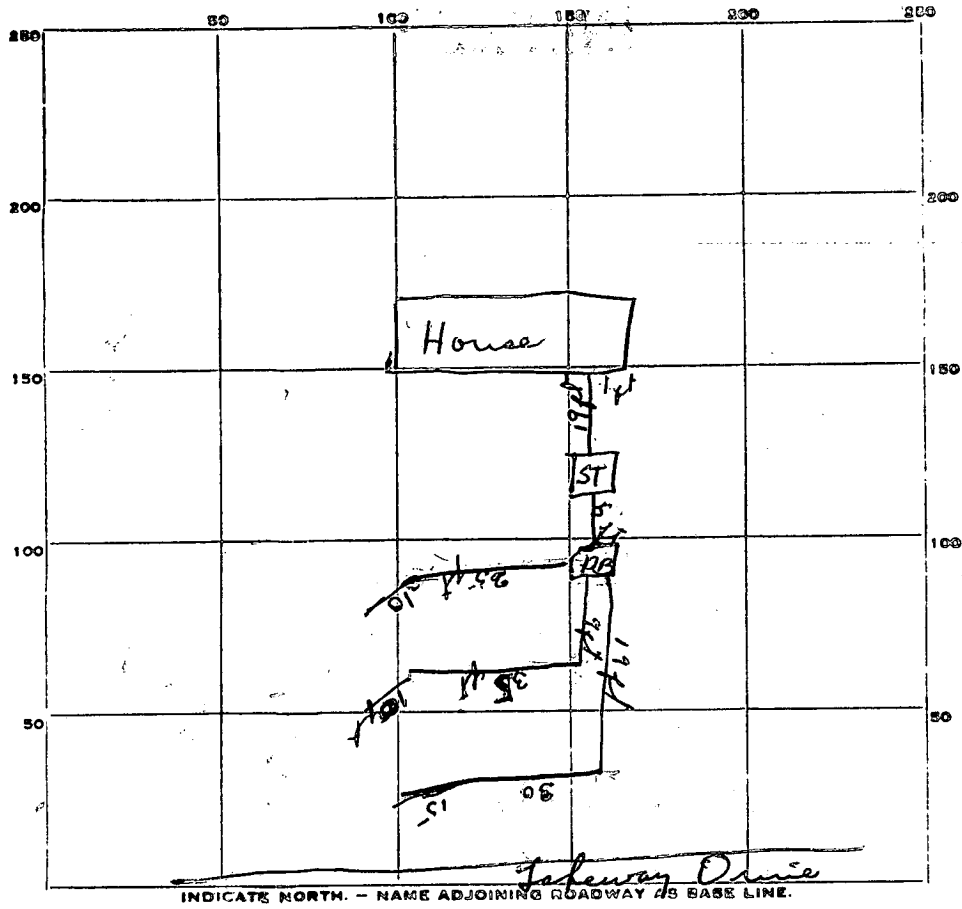

105
405

PERMIT CARD Signed

SEPTIC TANK, LEVEL 1000 gal OK CLEANOUTS OK

DISTRIBUTION BOX, LEVEL OK

TILE FIELD, DEPTH 4 1/2 FT. TRENCH WIDTH 3 FT.

GRAVEL DEPTH 18 IN. TOTAL LENGTH 735 FT.

NUMBER OF TRENCHES 3 TOTAL BOTTOM AREA 405 sq. ft.

SEEPAGE PITS, INSIDE DIAMETER - FT. DEPTH BELOW INLET - FT.

ABSORBENT AREA - SQ. FT.

REMARKS

9/17/71 - This company has been enjoined
that no more metal tanks or metal d. boxes
will be permitted in this county

DATE SYSTEM APPROVED 9/16/71 INSPECTOR R. Tume

APPLICATION

SEWAGE DISPOSAL TESTING

MARYLAND STATE DEPARTMENT OF HEALTH

A 14446

P _____

HOWARD COUNTY

ELLICOTT CITY

Septic Tank - 3 bedroom - 1000 gal.
4 bedroom - 1250 gal.

DISTRICT 3

DATE 4/22/69

Tile Field - 3 bedroom - 408 sq ft } bottom area installed at a
4 bedroom - 544 sq ft } depth of 4 to 4 1/2 ft below original grade.

Place tile field in area between 10 ft and ⁶⁰~~50~~ ft from front lot line and between ²⁵~~20~~ ft and ³⁵~~30~~ ft from the left side line as seen when facing lot from driveway driveway. Use at least 18" of gravel below pipe.

TO: THE COUNTY HEALTH OFFICER
ELLICOTT CITY, MARYLAND

I, HEREBY, APPLY FOR THE NECESSARY TESTS IN ORDER TO CONSTRUCT (OR RECONSTRUCT) A SEWAGE DISPOSAL SYSTEM.

PROPERTY OWNER Carl C. Hall

ADDRESS Chatham Rd., Ellicott City, Md. PHONE HO 5-1635

Mr. Carter

PROPERTY LOCATION:

SUBDIVISION Benson LOT NO. 10-B-1

ROAD AND DESCRIPTION Unnamed Road - Driveway Dr.

OCCUPANT _____ PHONE _____

PERSON TO CONSTRUCT SYSTEM _____

ADDRESS _____ PHONE _____

SIZE OF LOT 127' x 314' x 127' x 314' TYPE BLDG. 3 or 4

NUMBER OF BEDROOMS

IF NOT SINGLE RESIDENCE DESCRIBE _____

SIGNATURE OF APPLICANT /s/ Carl C. Hall

APPROVED BY Dr. Margie + Bone FOR Tile Field DATE 4-5-70

(KIND OF SYSTEM)

REJECTED BY _____ FOR _____ DATE _____

(KIND OF SYSTEM)

HOLD PENDING FURTHER TESTS _____ DATE _____

REASONS FOR REJECTION OR HOLDING _____

THIS IS NOT A PERMIT

APPLICATION

SEWAGE DISPOSAL TESTING

A 14446

P _____

MARYLAND STATE DEPARTMENT OF HEALTH

HOWARD COUNTY

*Septic Tank - 3 bedroom - 1000 gal.
4 " 1200 gal.*

ELLICOTT CITY

DISTRICT 3

DATE 4/22/69

Tile Field - 114 sq ft. bottom area per bedroom. Depth should be 4 ft. below original grade. Locate trenches 25 ft to 75 ft. from left side line and 12 ft. to 6 ft. from front property line as seen from Lakeway Drive. Use at least 18 inches of gravel.

TO: THE COUNTY HEALTH OFFICER
ELLICOTT CITY, MARYLAND

I, HEREBY, APPLY FOR THE NECESSARY TESTS IN ORDER TO CONSTRUCT (OR RECONSTRUCT) A SEWAGE DISPOSAL SYSTEM.

PROPERTY OWNER Carl C. Hall

ADDRESS Chatham Rd., Ellicott City, Md. PHONE HO 5-1635

Mr. Carter

PROPERTY LOCATION:

SUBDIVISION Benson LOT NO. 10

ROAD AND DESCRIPTION Unnamed Road

OCCUPANT _____ PHONE _____

PERSON TO CONSTRUCT SYSTEM _____

ADDRESS _____ PHONE _____

SIZE OF LOT 127' x 314' x 127' x 314' TYPE BLDG. 3 or 4
NUMBER OF BEDROOMS

IF NOT SINGLE RESIDENCE DESCRIBE _____

SIGNATURE OF APPLICANT /s/ Carl C. Hall

APPROVED BY DeWight R. Torne FOR Tile Field DATE 8-5-70
(KIND OF SYSTEM)

REJECTED BY _____ FOR _____ DATE _____
(KIND OF SYSTEM)

HOLD PENDING FURTHER TESTS _____ DATE _____

REASONS FOR REJECTION OR HOLDING _____

THIS IS NOT A PERMIT

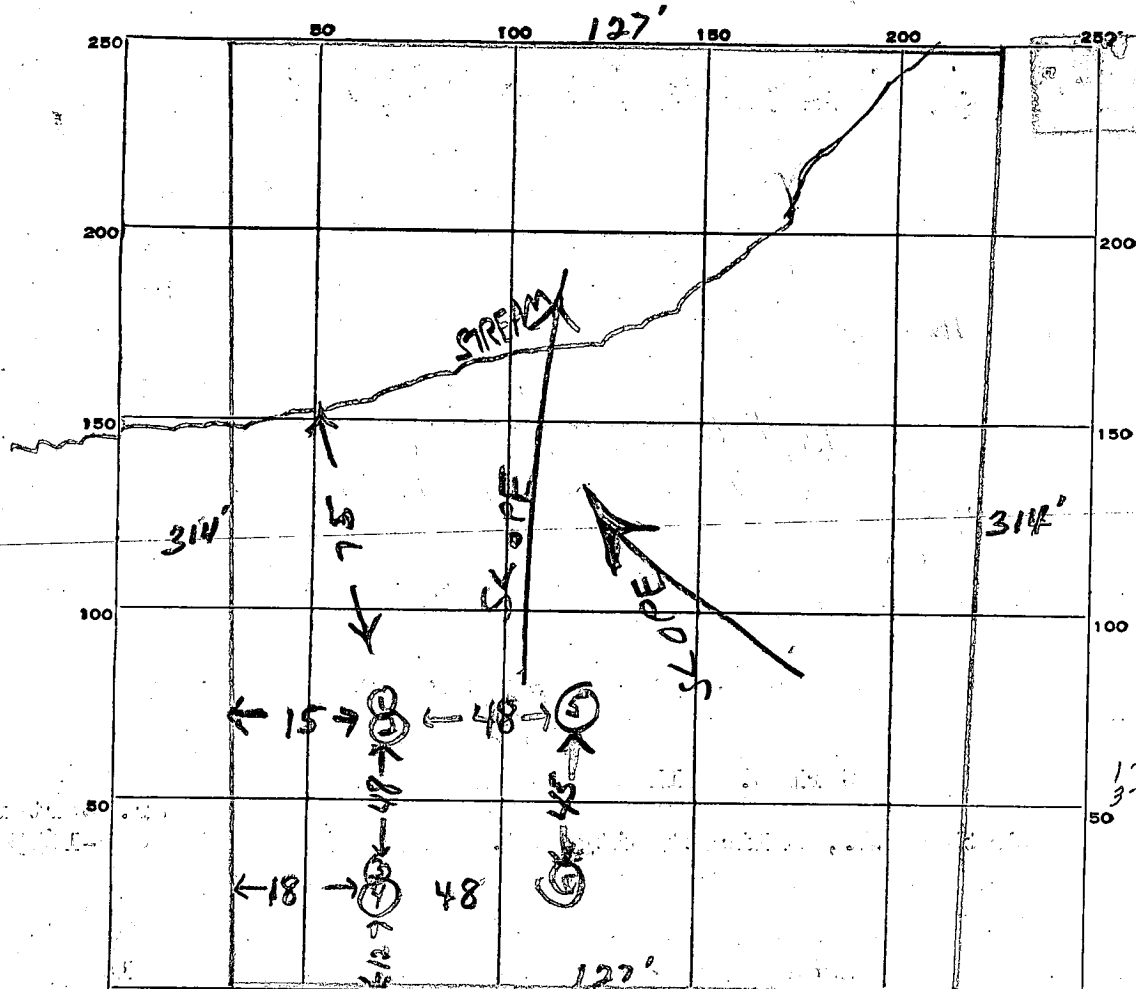

1-30
 3-40
 2-4
 4-9
 5-24
 6-7
 44
 30
 574
 15

| DATE | TEST NO. | DEPTH | PRE-WET | | TEST - 1" DROP | | TIME |
|---------|----------|----------|---------|------|----------------|--------------|---------------------------|
| | | | START | STOP | START | STOP | |
| 4/23/69 | 1 | 8 ft | 1114 | 1129 | 1129 | Overtime 2nd | amb. |
| | 2 | 4 ft | 1115 | 1118 | 1118 | 1122 | 4 min |
| | 3 | 8 1/2 ft | 1120 | | | | Little fern on first inch |
| | 4 | 4 ft | 1121 | 1125 | 1125 | 1134 | 9 min |
| | 5 | 3 1/2 ft | 305 | 315 | 315 | 339 | 24 min |
| | 6 | 4 ft | 305 | 308 | 308 | 315 | 7 min |
| | | | | | | | |
| | | | | | | | |
| | | | | | | | |
| | | | | | | | |

avg 15 min.

B-10

SOIL AUGER FINDING

4/23 TESTED BY R. Tane

REMARKS Stream in back of lot. No water present to dig hole deeper. Feel certain that we would hit water in 1 or 2 more ft.

drainfield 4 to 4 1/2' deep to bottom of trench from original grade

FROM

RIVIERA ISLES PLUMBING & HEATING

RT. 11, BOX 301
PASADENA, MARYLAND 21122
255-4145

MEMO LETTER

TO

Howard C ounty Health Dept.

P. O. Box 476

Ellicott City, Maryland 21042

DATE August 26, 1971

SUBJECT: Septic permit -

Jack L. Baker

Dear Sirs:

Attached please find my check in the amount of \$5.00 for
a septic permit for Mr. Jack L. Baker, for a dwelling, situated on
Lot #10, Blook B, Section 4, subdivision Benson, on Lakeway Drive.
The house will have four (4) bedrooms.

STANDARD MAIL
REGISTERED MAIL
FIRST CLASS

AUG 30 8 00 AM '71

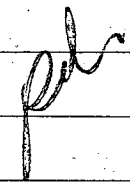

Sincerely,
James C. Fitzsimmons, Jr.
Master Plumber
Lic. #33

INDIANELECTRIC CORPORATION

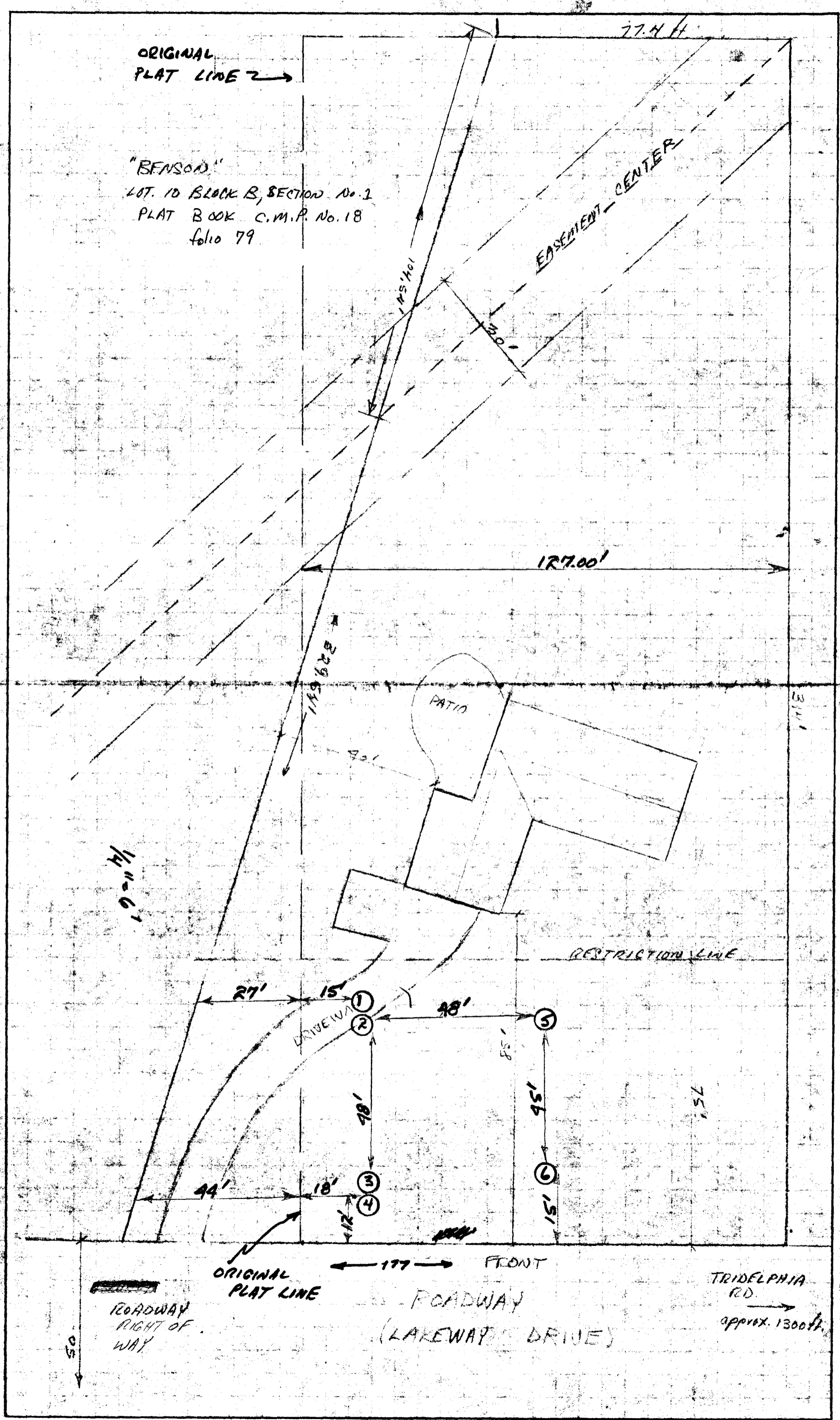

ORIGINAL
PLAT LINE →

"BENSON"
LOT. 10 BLOCK B, SECTION No. 2
PLAT BOOK C.M.P. No. 18
folio 79

EASEMENT - CENTER

PATIO

RESTRICTION LINE

DRIVEWAY

ORIGINAL
PLAT LINE

FRONT
ROADWAY
(LAKEWAY DRIVE)

TRIDELPHIA
RD.
approx. 1300ft.

ROADWAY
RIGHT OF
WAY

LAKELWAY DRIVE

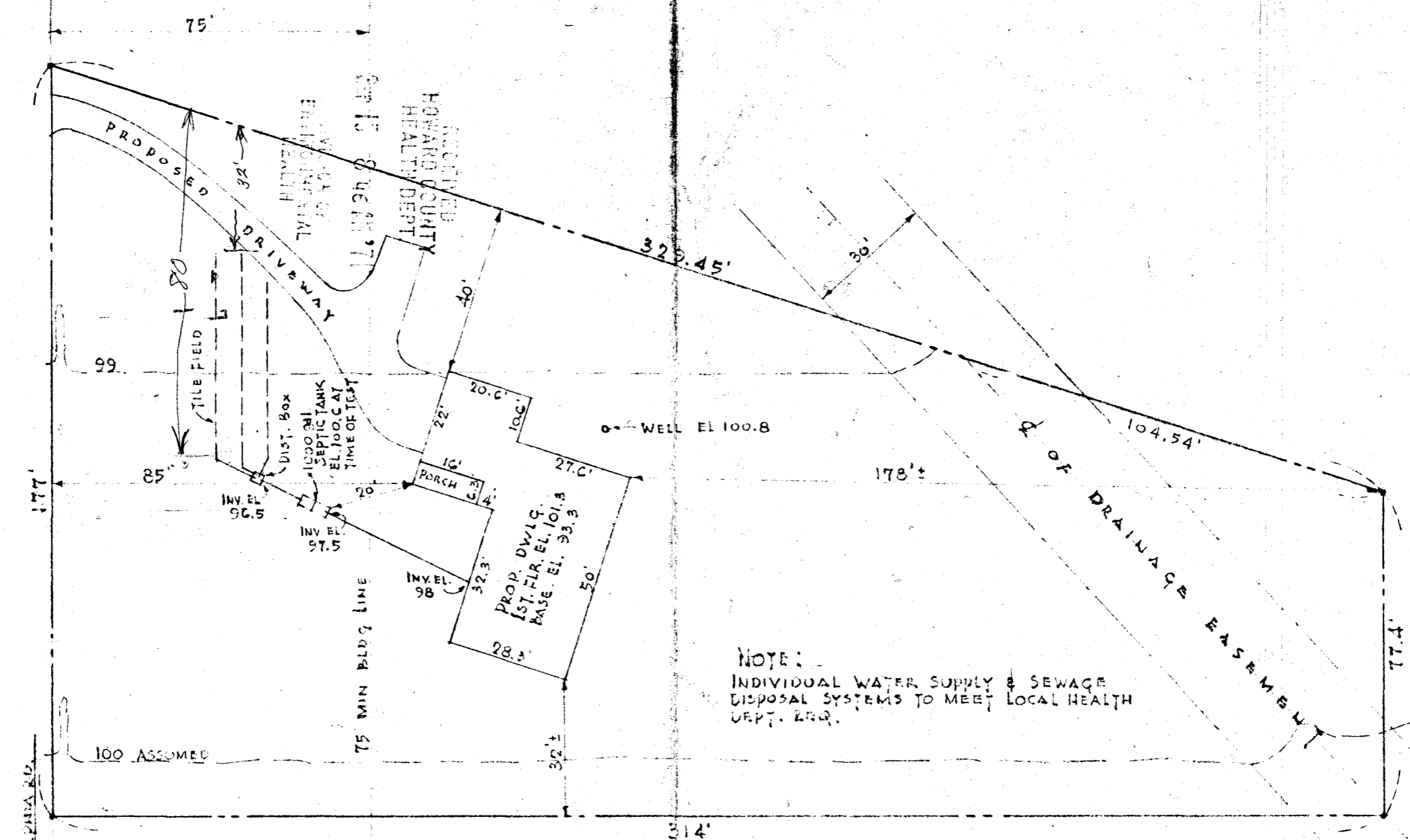

NOTE:
 INDIVIDUAL WATER SUPPLY & SEWAGE
 DISPOSAL SYSTEMS TO MEET LOCAL HEALTH
 DEPT. REQ.

OK
 6/24/71
 R. Toner

APPROX. 1300' TO TRIPLE CROWN RD.

LOT PLAN
 Scale: 1" = 30'



PROPERTY OF
 MR. & MRS. JACK L. BAKER
 "BENSON"
 Lot 10, Block "B", Sect. #1
 HOWARD COUNTY, MARYLAND
 PLAT BOOK C.M.P. No. 18, FOLIO 79

6/22/71 6/15/71 7/1

LAKELWAY DRIVE

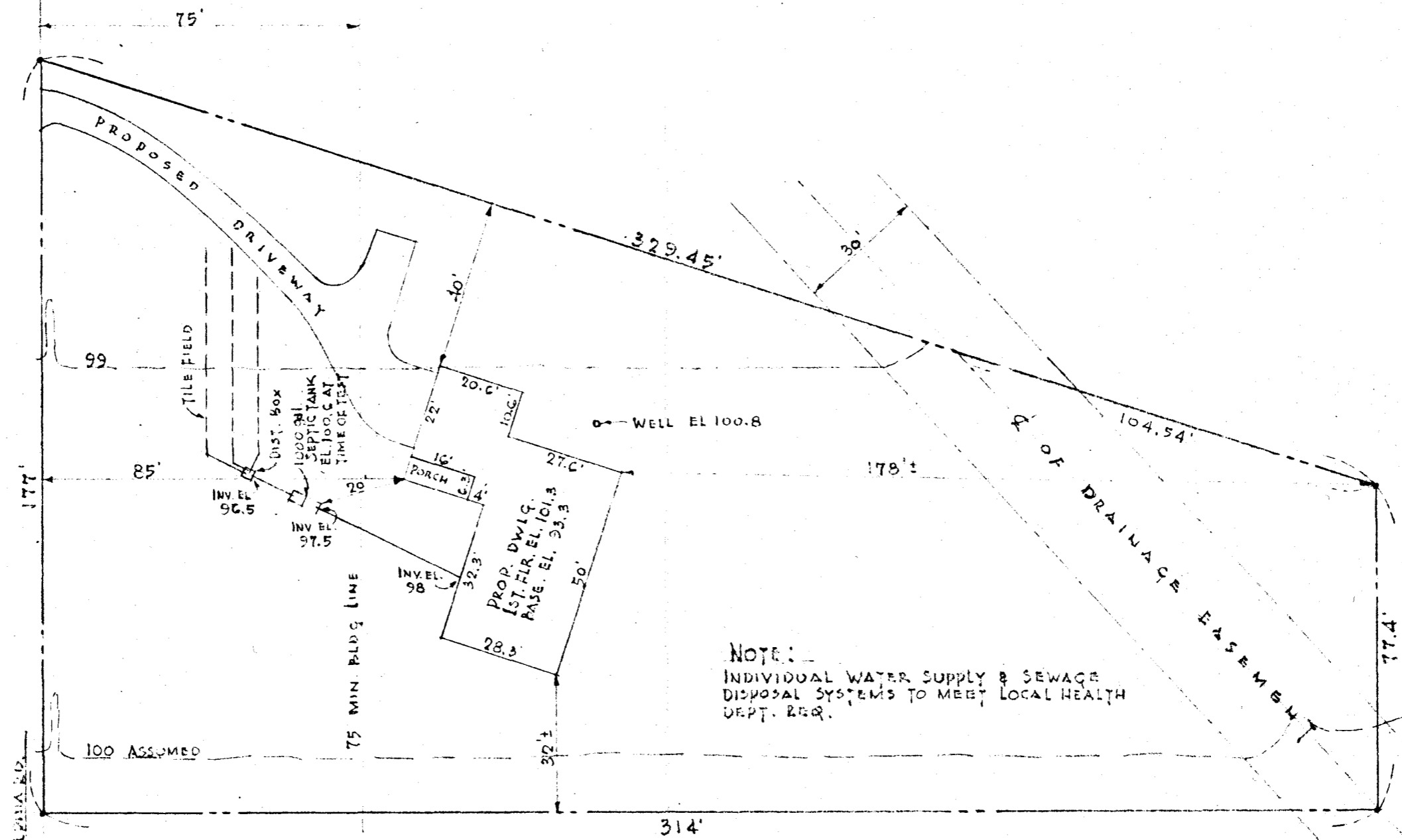

NOTE:
INDIVIDUAL WATER SUPPLY & SEWAGE
DISPOSAL SYSTEMS TO MEET LOCAL HEALTH
DEPT. REQ.

APPROX. 1300 TO TRIDELTA RD.

PLOT PLAN
Scale: 1" = 30'

6/22/71 6/15/71



PROPERTY OF
MR. & MRS. JACK L. BAKER
"BENSON"
LOT 10, BLOCK "B", SECT. #1
HOWARD COUNTY, MARYLAND
PLAT BOOK C.M.P. No. 18, FOLIO 79

Tel. 2-22-72

J.W.

well-draws spring
break

Mr. Wine

Please call

Mrs. Jack Baker
988-9406

Re: the well
has been muddy
for sometime & filter
is leaking

B 1 1211 (SEQ. NO.) 6
 (THIS NUMBER IS TO BE PUNCHED IN COLS. 3-6 ON ALL CARDS)

STATE OF MARYLAND
 DEPARTMENT OF WATER RESOURCES
 STATE OFFICE BLDG., ANNAPOLIS, MARYLAND 21401
APPLICATION FOR PERMIT TO DRILL WELL

HO-72-E5
 14072000
FILL IN THIS FORM COMPLETELY

DATE RECEIVED (DWR USE ONLY)
 10/6/71
 2 PM

OWNER BAKER COL 15 LAST NAME JACK FIRST NAME COL. 34
STREET OR RFD 8564-E TOWN + COUNTRY BOULEVARD COL. 55
POST OFFICE FREIGHT CITY, MD 21443 COL. 76

B 1 CONTINUED DRILLER INFORMATION
 1 2 3 (SEQ. NO.) 6
DATE SEPT 2, 1971 **LICENSE NUMBER** 30
FIRST NAME DANN **DRILLER LAST NAME** KUTNER
SIGNATURE Dann DeJude

B 3 LOCATION OF WELL
 1 2 3 (SEQ. NO.) 6
COUNTY HOWARD COL. 21
SUBDIVISION RENSLOW COL. 42
SECTION 1 BLM **LOT** 10
NEAREST TOWN GIENEIC COL. 71
MILES FROM TOWN (ENTER 0 IF INTOWN) 1/2 COL. 73
 MI COL. 76

B 2 WELL INFORMATION
 1 2 3 (SEQ. NO.) 6
MAXIMUM PUMPING RATE (GALLONS PER MINUTE) 3 COL. 8
AVERAGE DAILY QUANTITY NEEDED (GALLONS PER DAY) 400 COL. 14
USE FOR WATER (CIRCLE APPROPRIATE BOX)
 DOMESTIC, HOME (SINGLE OR DOUBLE HOUSEHOLD UNIT ONLY)
 FARMING, AGRICULTURE, IRRIGATION
 INDUSTRIAL, COMMERCIAL, STATE AND FEDERAL GOVERNMENT.
 MUNICIPAL WATER SUPPLY
 PRIVATE WATER COMPANY } MUST HAVE STATE HEALTH DEPT. APPROVAL
 TEST

B 4 DIRECTION FROM TOWN (CIRCLE APPROPRIATE BOX)
 1 2 3 (SEQ. NO.) 6
 NORTH EAST N.E. NORTHEAST S.E. SOUTHEAST
 SOUTH WEST N.W. NORTHWEST S.W. SOUTHWEST
NEAR WHAT ROAD LAKEWAY DR COL. 11
ON WHICH SIDE OF ROAD (CIRCLE APPROPRIATE BOX) NORTH SOUTH EAST WEST COL. 30
DISTANCE FROM ROAD (ENTER DISTANCE AND CIRCLE APPROPRIATE BOX) 150 COL. 34
 FT COL. 37
 MI COL. 38

APPROXIMATE DEPTH OF WELL 150 FEET COL. 24

APPROXIMATE DIAMETER OF WELL 6 (NEAREST INCH) COL. 28

METHOD OF DRILLING USED (CIRCLE APPROPRIATE METHOD)
 BORED (OR AUGERED) **JETTED** **DRIVEN**
 AIR-ROTARY **AIR-PERCUSSION** **ROTARY (HYDRAULIC ROTARY)**
 CABLE **REVERSE ROTARY** **DRIVE-POINT**

REPLACEMENT OR DEEPEMED WELLS (CIRCLE APPROPRIATE BOX)
 THIS WELL WILL NOT REPLACE AN EXISTING WELL
 THIS WELL WILL REPLACE A WELL THAT WILL BE ABANDONED AND SEALED
 THIS WELL WILL REPLACE A WELL THAT WILL BE USED AS A STANDBY
 THIS WELL WILL DEEPEM AN EXISTING WELL
 PERMIT NUMBER OF WELL TO BE REPLACED OR DEEPEMED (IF AVAILABLE)
 COL. 41

NOT TO BE FILLED IN BY DRILLER (DWR USE ONLY)
APPROPRIATION PERMIT NUMBER 54 **ENGINEER REVIEW DISTRICT NO.** 63
FORCE 67 **WRITE INITIALS IN BOX** MS **CONDITIONS** 70 71 72 73 74 75 76 77 78 79

B 4 CONTINUED HEALTH DEPARTMENT APPROVAL
 1 2 3 (SEQ. NO.) 6
STATE HEALTH HOWARD **COUNTY NAME** HOWARD **COUNTY NO.** 2747
DATE 09 15 71 **APPROVED BY** [Signature]
 COL. 43

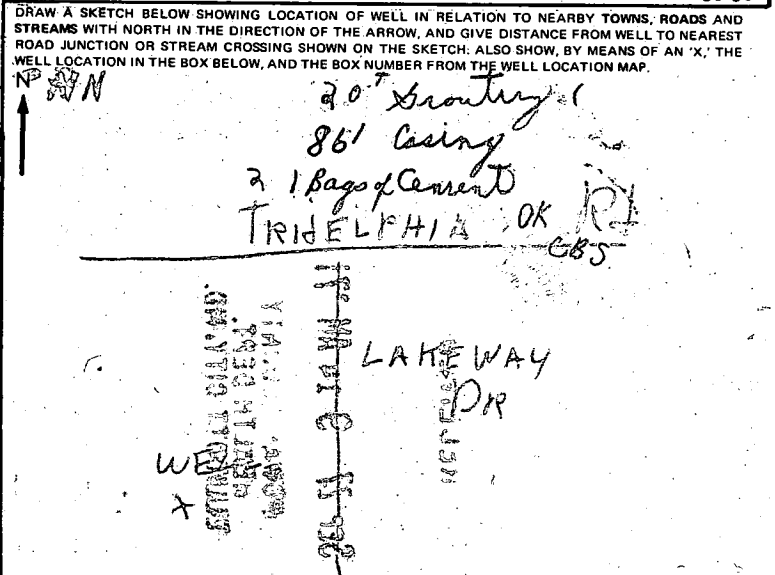

BOX NUMBER 800 520
CORDINATE
 NORTH 50 51 52 53 54 55
 EAST 57 58 59 60 61 62 63
ELEVATION AT WELL HEAD (FEET) 65 66 67 68
 0/5 5/5 0/0 5/0

B 5 SPECIAL CONDITIONS 8-63 (DWR USE ONLY)
 1 2 3 (SEQ. NO.) 6

STATE OF MARYLAND DEPARTMENT OF WATER RESOURCES STATE OFFICE BLDG., ANNAPOLIS, MARYLAND 21401

THIS REPORT MUST BE SUBMITTED WITHIN 30 DAYS AFTER WELL COMPLETION

WELL COMPLETION REPORT

FILL IN THIS FORM COMPLETELY

C 1 3207

SEQUENCE NO. (DRILLER USE ONLY)

1 2 3 (SEQ. NO.) 6 (THIS NUMBER IS TO BE PUNCHED IN COLS. 3-6 ON ALL CARDS)

DATE RECEIVED (DWR USE ONLY)

Oct 1 1971

DEPTH OF WELL 143' (TO NEAREST FOOT)

PERMIT NO. FROM "PERMIT TO DRILL WELL" AO-73-0056

DRILLERS IDENTIFICATION NO. 256

OWNER Baker LAST NAME STREET OR RFD 4864 - C Town & Country POST OFFICE Beltsville City, Md

WELL DESCRIPTION

STATE THE KIND OF FORMATIONS PENETRATED, THEIR COLOR, DEPTH, THICKNESS AND IF WATER BEARING

Table with columns: DESCRIPTION (USE ADDITIONAL SHEETS IF NECESSARY), FEET (FROM, TO), CHECK IF WATER BEARING. Includes handwritten entries: dirt, sand, mud, sand, Hard Sandstone, 7' dirt, Hard Sandstone, gravel, Sand.

GROUTING RECORD

WELL HAS BEEN GROUTED (CIRCLE APPROPRIATE BOX) YES [Y] NO [N] TYPE OF GROUTING MATERIAL (CIRCLE BOX) CEMENT [C.M.] BENTONITE CLAY [B.C.] NO. OF BAGS 21 NO. OF POUNDS 474 GALLONS OF WATER 126 DEPTH OF GROUT SEAL (TO NEAREST FOOT) FROM 0 FT. TO 84 FT.

CASING RECORD

INSERT APPROPRIATE CODE BELOW [S] [T] [C] [O] [P] [L] [O] [T] PLASTIC OTHER MAIN CASING TYPE [S] [T] NOMINAL DIAMETER TOP (MAIN) CASING (NEAREST INCH) 6" TOTAL DEPTH OF MAIN CASING (NEAREST FOOT) 86'

OTHER CASING (IF USED)

DIAMETER (INCH) DEPTH (FEET) FROM TO

SCREEN RECORD

INSERT APPROPRIATE CODE BELOW [S] [T] [B] [R] [H] [O] [P] [L] [O] [T] STEEL BRASS OR BRONZE OPEN HOLE PLASTIC OTHER

DEPTH (NEAREST WHOLE FOOT)

Table with columns: EACH SCREEN, DEPTH (NEAREST WHOLE FOOT) FROM, TO. Includes handwritten entries for screen depths.

DIAMETER OF SCREEN 56 (NEAREST INCH) FROM TO

GRAVEL PACK IF WELL DRILLED WAS A FLOWING WELL CIRCLE BOX 68 [F]

DWR USE ONLY (NOT TO BE FILLED IN BY DRILLER) (E.R.O.S.) W Q LOG INDICATOR TELESCOPE CASING OTHER DATA AVAILABLE

PUMPING TEST

HOURS PUMPED (TO NEAREST HOUR) 10 PUMPING RATE (GALLONS PER MINUTE TO NEAREST GALLON) 46 METHOD USED TO MEASURE PUMPING RATE Flowmeter WATER LEVEL: (DISTANCE FROM LAND SURFACE) BEFORE PUMPING 10 (NEAREST FOOT) WHEN PUMPING 130 (NEAREST FOOT) TYPE OF PUMP USED (CIRCLE APPROPRIATE BOX) [A] [P] [T] [C] [R] [O] [J] [S] AIR PISTON TURBINE CENTRIFUGAL ROTARY OTHER (DESCRIBE BELOW) JET SUBMERSIBLE

PUMP INSTALLED

TYPE OF PUMP (WRITE APPROPRIATE LETTER IN BOX - SEE ABOVE: A, C, J, P, R, S, T, O) DRILLER WILL INSTALL PUMP (CIRCLE APPROPRIATE BOX) YES [Y] NO [N] CAPACITY: GALLONS PER MINUTE (TO NEAREST GALLON) PUMP HORSE POWER PUMP COLUMN LENGTH (NEAREST FOOT)

CASING HEIGHT (CIRCLE APPROPRIATE BOX AND ENTER CASING HEIGHT)

[+] ABOVE [-] BELOW LAND SURFACE 15 (NEAREST FOOT)

LOCATION OF WELL ON LOT

SHOW PERMANENT STRUCTURE SUCH AS BUILDINGS, SEPTIC TANKS, AND/OR OTHER LAND MARKS AND INDICATE NOT LESS THAN TWO DISTANCES (MEASUREMENTS TO WELL).

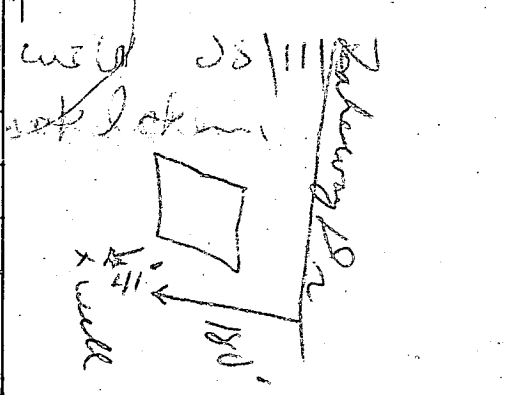

CIRCLE APPROPRIATE BOXES [A] A WELL WAS ABANDONED AND SEALED WHEN THIS WELL WAS COMPLETED [E] ELECTRIC LOG OBTAINED [C] COPY OF ELECTRIC LOG ATTACHED

I HEREBY CERTIFY THAT I HAVE COMPLIED WITH ALL CONDITIONS STATED ON THE ABOVE-CAPTIONED "PERMIT TO DRILL WELL", AND THAT INFORMATION CONTAINED IN THIS REPORT IS TRUE, ACCURATE, AND COMPLETE TO THE BEST OF MY KNOWLEDGE, INFORMATION AND BELIEF.

DRILLERS NAME (PLEASE PRINT) DANA K. WERTZ SIGNATURE Dana K. Wertz