

LAYOUT 12/22/03 - 1:30 INSP 4 6/3/04 - 1 PM
 INSP 2 12/23/03 2:00 INSP 5 _____
 INSP 3 1/8/04 INSP 6 _____

05-413885

ISSUE DATE: 10/17/2003

P 519627

APPROVAL DATE: 6/3/04

A 37585

**PERMIT
INDEXED**

**ON-SITE SEWAGE DISPOSAL SYSTEM
 HOWARD COUNTY HEALTH DEPARTMENT
 BUREAU OF ENVIRONMENTAL HEALTH
 3525-H ELLICOTT MILLS DRIVE, ELLICOTT CITY, MD 21043**

Jack Fyock Septic Service IS PERMITTED TO INSTALL ALTER

ADDRESS: PO Box 89, Glenelg, MD 21737 PHONE NUMBER: 410-988-9270

SUBDIVISION: Koandah Gardens LOT NUMBER: 15

ADDRESS: 13110 Isle of Mann Way PROPERTY OWNER: Ron & Donna Bounds

SEPTIC TANK CAPACITY (GALLONS): 1250 OUTLET BAFFLE FILTER REQUIRED

PUMP CHAMBER CAPACITY (GALLONS): 1250 COMPARTMENTED TANK REQUIRED

NUMBER OF BEDROOMS: 4 **W/ EFFLUENT FILTER**

SQUARE FEET PER BEDROOM: 210

LINEAR FEET OF TRENCH REQUIRED: 280 HOUSE SERVED BY PUBLIC WATER

TRENCHES:	Trench to be 3.0 feet wide. Inlet 4.0 feet below original grade. Bottom maximum depth 6.0 feet below original grade. Effective area begins at 4.0 feet below original grade. 2.0 feet of stone below distribution pipe.
LOCATION:	Trench length to be determined at the time of the layout inspection.
NOTES:	

PLANS APPROVED: Stuart Oster **OK SRK 10/17/03** DATE: 8/06/03

NOTES: PERMIT VOID AFTER 2 YEARS
 CONTRACTOR IS RESPONSIBLE FOR SCHEDULING A PRE-CONSTRUCTION INSPECTION FOR ALL INSTALLATIONS
 WATERTIGHT SEPTIC TANKS REQUIRED
 ALL PARTS OF SEPTIC SYSTEM SHALL BE 100 FEET FROM ANY WATER WELL UNLESS SPECIFICALLY AUTHORIZED
 MANHOLE RISERS REQUIRED ON ALL SEPTIC TANKS AND PUMP CHAMBERS UNLESS SPECIFICALLY AUTHORIZED
 CONTRACTOR RESPONSIBLE FOR COMPLIANCE WITH APPLICABLE REGULATIONS, GUIDELINES AND THE TERMS OF THIS PERMIT

**NEITHER THE HOWARD COUNTY COUNCIL NOR THE HEALTH DEPARTMENT IS
 RESPONSIBLE FOR THE SUCCESSFUL OPERATION OF ANY SYSTEM
 PERMITTEE RESPONSIBLE FOR OBTAINING FINAL APPROVAL ON THIS PERMIT
 CALL 410-313-2640 FOR INSPECTION OF SEPTIC SYSTEM**

BUILDING PERMIT SIGNED AND RETURNED
 DO NOT LEAVE ANY REQUEST FOR INSPECTION ON VOICEMAIL

4/28/04 B00147681 1000gal LG PROPANE TANK
 6/9/04 B00148813 INGROUND POOL
 7-804 B00149338 - DECK

A37585

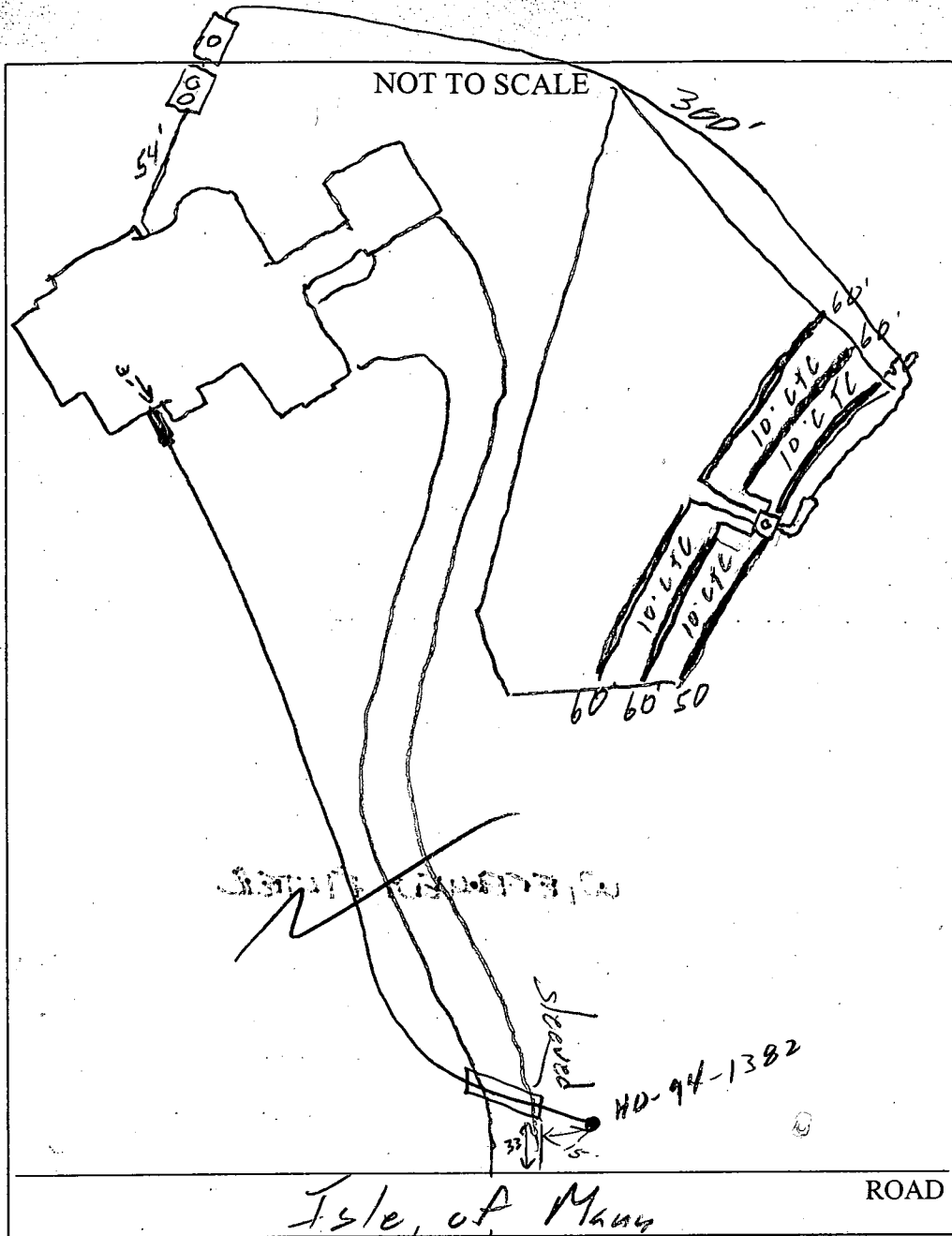

TRENCH/DRAINFIELD DATA		
WIDTH	INLET	BOTTOM
3	4'	6'
NUMBER OF TRENCHES		6
TOTAL LENGTH		280'
ABSORPTION AREA		840 sq ft
DISTRIBUTION BOX LEVEL		✓
DISTRIBUTION BOX BAFFLE		✓
DISTRIBUTION BOX PORT		✓

SEPTIC TANK DATA	
SEPTIC TANK 1 LEVEL	
CAPACITY	1500 GAL
SEAM LOC	Top
TANK LID DEPTH	4'
BAFFLES	✓
BAFFLE FILTER	✓
MANHOLE LOC	F&B
6" PORT LOC	
WATERTIGHT TEST	✓
SEPTIC TANK 2 LEVEL	
CAPACITY	1256 GAL
SEAM LOC	Top
TANK LID DEPTH	4'
BAFFLES	✓
BAFFLE FILTER	✓
MANHOLE LOC	Center
6" PORT LOC	
WATERTIGHT TEST	

PRE-CONSTRUCTION 12/22/03 - SRA stake, contour accurate. Builder wants system sized for 5 bedrooms - 1500 gal S.T. & (2) 50' x (4) 60'

INSTALLATION trenches w/ D.B. in middle.

12/23/03 - 5 trenches installed OK to cover. Tanks set. Then builder informed contractor there is a deck going on the back of the house. Tanks need to be moved & have load bearing lds if more than 3' of cover (SO) 1/8/03 - OK to cover all work. Check tank depths (e) Pump & Alarm tests (SO) 6/3/04 - Pump & Alarm tests OK. Tank 3.5' deep (SO)

FINAL INSPECTOR [Signature] DATE OF APPROVAL 6/3/04

HOWARD COUNTY HEALTH DEPARTMENT
BUREAU OF ENVIRONMENTAL HEALTH
WATER AND SEWERAGE PROGRAM
TEL: (410)313-2640 FAX: (410)313-2648

Information Form for the Installation of the Well Pump, Pitless Adapter, and Supply Piping

NOTE: The installer is responsible for requesting an inspection prior to 9 am on the day of the desired inspection. No work is to be covered until approved by the Health Department. All installations must comply with the National Standard Plumbing Code (NSPC, as amended locally) and COMAR 26.04.04 (MD Well Construction Regulations). Submission of a complete form is required prior to Use and Occupancy approval.

Company Name: J. Joseph Gartland Inc. Telephone #: 410-875-2400
Address: 1935 W. Old Liberty Rd.
Westminster, MD 21157

(Must circle one) Licensed Plumber Licensed Well Driller Licensed Well Pump Installer
License # and name of individual responsible for the field installation:
Name (Print): James J. Gartland, Jr. License# 1713

*A licensed individual must perform the actual installation. Apprentices must be under the direct supervision of a licensed journeyman or master plumber, pump installer or well driller. Licenses may be subjected to field verification.

Name of Property Owner: Ron & Donald Picouls Telephone #: 410-992-1417
Subdivision: Koondah Garden Estates Lot #: 15 Well Tag #: HO-94-1382 ✓
Site Address: 13110 1/2 SLE OF MAIN WAY
Highland, Md. 20777

Submersible Pump Data Pitless Adapter Well Cap and Electric Conduit
Make: Goulds Make: Harvard Two piece watertight cap: ✓
Model #: 5SB07412 Model#: PT300 Screened, vented well cap: ✓
Pump Capacity 5 GPM Depth: 42 (36" min) Cap secured to casing: ✓
Well Yield: GPM NSF approved: ✓ Conduit min 18" B.G.: ✓
Depth of well encountered at time of pump installation: 345 (feet) Conduit secured to well cap: ✓
If pump capacity exceeds well yield, a low water cut off switch is required by NSPC 1990 Section 17.8.4
Torque arrestors or Cable guards are required - Must circle one
Safety rope, if used, attached to inside of well casing with eye bolt ✓

Piping to house House Connection
Type: Plastic PVC sleeved to undisturbed soil at wall penetration: ✓
PSI: 200 (160 psi min) Approximate length of sleeve: 6 FT
Depth of supply line: 42 (36" min) Sleeve caulked and sealed properly: ✓

The water supply line is required to be at least ten feet from the septic tank, pump chamber, sewage piping, distribution box, drainfields, and sewage reserve area. If this cannot be accomplished, contact this office for approval prior to installation.

[Signature] 3/22/04
Signature of company representative responsible for installation date

For Health Department Use Only - Not to be completed by Installer

Date Insp. Requested: _____ Date Insp. Approved: 3/24/04 (SC)
Inspection Data: Pitless adapter and water supply line at least 36" below grade _____
Two piece cap installed and attached to casing securely _____
Elec. conduit extends at least 18" below grade/attached to cap properly _____
Safety rope installed inside of well casing _____
Correct well tag attached properly and casing 8" above finished grade _____
Water supply line sleeved adequately at house connection _____
Adequate grout observed below pitless adapter _____

G 1 05130

SEQUENCE NO. (MDE USE ONLY)

STATE OF MARYLAND WELL COMPLETION REPORT

FILL IN THIS FORM COMPLETELY PLEASE PRINT OR TYPE

THIS REPORT MUST BE SUBMITTED WITHIN 45 DAYS AFTER WELL IS COMPLETED.

COUNTY NUMBER A-37585

(THIS NUMBER IS TO BE PUNCHED IN COLS. 3-6 ON ALL CARDS)

ST/CO USE ONLY DATE RECEIVED 02 04 98

DATE WELL COMPLETED 1 30 98

Depth of Well 22 345 26 (TO NEAREST FOOT)

PERMIT NO. FROM "PERMIT TO DRILL WELL" HO-94-1382

OWNER VIDI REALTY STREET OR RFD ISLE OF MAN WAY TOWN HIGHLAND SUBDIVISION KOLANOAH GARDENS EST SECTION LOT 15

WELL LOG

Not required for driven wells

GROUTING RECORD

WELL HAS BEEN GROUTED (Circle Appropriate Box) YES Y NO N TYPE OF GROUTING MATERIAL (Circle one) CEMENT CM BENTONITE CLAY BC NO. OF BAGS 14 NO. OF POUNDS 1316 GALLONS OF WATER 84 DEPTH OF GROUT SEAL (to nearest foot) from 0 ft. to 36 ft.

C 3

PUMPING TEST

HOURS PUMPED (nearest hour) 3 PUMPING RATE (gal. per min.) 20 METHOD USED TO MEASURE PUMPING RATE Bucket WATER LEVEL (distance from land surface) BEFORE PUMPING 32 ft. WHEN PUMPING 37 ft. TYPE OF PUMP USED (for test) S submersible

STATE THE KIND OF FORMATIONS PENETRATED, THEIR COLOR, DEPTH, THICKNESS AND IF WATER BEARING

Table with columns: DESCRIPTION, FEET (FROM, TO), check if water bearing. Rows: Sand (0-34), Gray Mica Rock (34-345).

CASING RECORD

MAIN CASING TYPE ST Nominal diameter top (main) casing (nearest inch)! 6 Total depth of main casing (nearest foot) 40

OTHER CASING (if used)

Table with columns: diameter inch, depth (feet) from, to.

SCREEN RECORD

screen type or open hole insert appropriate code below ST STEEL BR BRASS PL PLASTIC HO OPEN HOLE OT OTHER

NUMBER OF UNSUCCESSFUL WELLS: 0

WELL HYDROFRACTURED YES Y NO N

CIRCLE APPROPRIATE LETTER A A WELL WAS ABANDONED AND SEALED WHEN THIS WELL WAS COMPLETED E ELECTRIC LOG OBTAINED P TEST WELL CONVERTED TO PRODUCTION WELL

I HEREBY CERTIFY THAT THIS WELL HAS BEEN CONSTRUCTED IN ACCORDANCE WITH COMAR 26.04.04 "WELL CONSTRUCTION" AND IN CONFORMANCE WITH ALL CONDITIONS STATED IN THE ABOVE CAPTIONED PERMIT...

DRILLERS LIC. NO. 1 MS D 024 Joseph F. Mayne DRILLERS SIGNATURE (MUST MATCH SIGNATURE ON APPLICATION)

LIC. NO. 1 M D

SITE SUPERVISOR (sign. of driller or journeyman responsible for sitework if different from permittee)

Table with columns: C 2, DEPTH (nearest ft.), 1-5, 6-10, 11-15, 16-20, 21-25, 26-30, 31-35, 36-40, 41-45, 46-50, 51-55, 56-60, 61-65, 66-70, 71-75, 76-80.

GRAVEL PACK IF WELL DRILLED WAS FLOWING WELL INSERT F IN BOX 68

MDE USE ONLY (NOT TO BE FILLED IN BY DRILLER) T (E.R.O.S.) W Q

70 72 74 75 76 TELESCOPE CASING LOG INDICATOR OTHER DATA

PUMP INSTALLED DRILLER WILL INSTALL PUMP YES YES NO

IF DRILLER INSTALLS PUMP, THIS SECTION MUST BE COMPLETED FOR ALL WELLS.

TYPE OF PUMP INSTALLED PLACE (A,C,J,P,R,S,T,O) IN BOX 29.

CAPACITY: GALLONS PER MINUTE (to nearest gallon) 31 35

PUMP HORSE POWER 37 41

PUMP COLUMN LENGTH (nearest ft.) 43 47

CASING HEIGHT (circle appropriate box and enter casing height) + above 49

LAND SURFACE 3 (nearest foot) below 49 50 51

LOCATION OF WELL ON LOT SHOW PERMANENT STRUCTURE SUCH AS BUILDING, SEPTIC TANKS, AND /OR LANDMARKS AND INDICATE NOT LESS THAN TWO DISTANCES (MEASUREMENTS TO WELL)

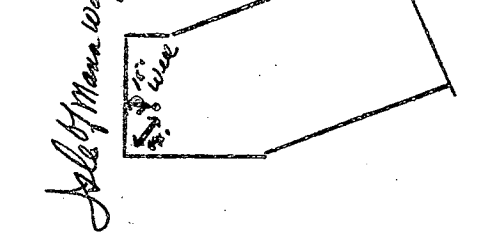

B 1 8085

SEQUENCE NO. (MDE USE ONLY)

STATE OF MARYLAND PERMIT TO DRILL WELL

please print or type

STATE PERMIT NUMBER

40-94-1382

fill in this form completely

Date Received (APA)

OWNER INFORMATION

8 MM DD YY 13

Viki Realty 1727 Belle Point Drive Greenbelt Md. 20770

B 3 LOCATION OF WELL

Howard County Roanoke Gardens Est. Highland High Land 1.5 miles from town

DRILLER INFORMATION

Joseph E. Magee MS D 24 5512 Ridge Rd. Mt. Airy Md. 21778 1/15/98

B 4 DIRECTION OF WELL FROM TOWN (CIRCLE BOX)

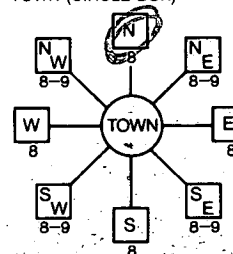

State of Maryland Way 20 feet from road on north side of road. Tax map 34 blk 22 parcel 373

WELL INFORMATION

APPROX. PUMPING RATE 5 GAL. PER MIN. AVERAGE DAILY QUANTITY NEEDED 500 GAL. PER DAY

USE FOR WATER (CIRCLE APPROPRIATE BOX)

- Home (single or double household unit only)
Farming (livestock watering & agricultural irrigation)
Industrial, commercial, state and federal gov. other
Public or private water company
Test, observation, monitoring

NOT TO BE FILLED IN BY DRILLER. HEALTH DEPARTMENT APPROVAL

Howard County A-37585. State signature, date issued 1/22/98, CO signature, east grid 812, north grid 493

APPROXIMATE DEPTH OF WELL 300 FEET

APPROXIMATE DIAMETER OF WELL 6 INCH NEAREST INCH

METHOD OF DRILLING (circle one)

- Bored (or Augered)
Jetted
Jetted & Driven
Air-Rotary
Air-PerCussion
Rotary (Hydraulic Rotary)
Cable
Reverse-Rotary
Drive-Point

REPLACEMENT OR DEEPEMED WELLS (CIRCLE APPROPRIATE BOX)

- This well will not replace an existing well
This well will replace a well that will be abandoned and sealed
This well will replace a well that will be used as a standby-contact local approving authority for policy on standby wells
This well will deepen an existing well

SHOW MAJOR FEATURES OF BOX & LOCATE WELL WITH AN X

- SOURCES OF DRILLING WATER
1. Well

WRITE THE BOX NUMBER FROM THE MAP HERE

E 802, N 490

DRAW A SKETCH BELOW SHOWING LOCATION OF WELL IN RELATION TO NEARBY TOWNS AND ROADS AND GIVE DISTANCE FROM WELL TO NEAREST ROAD JUNCTION

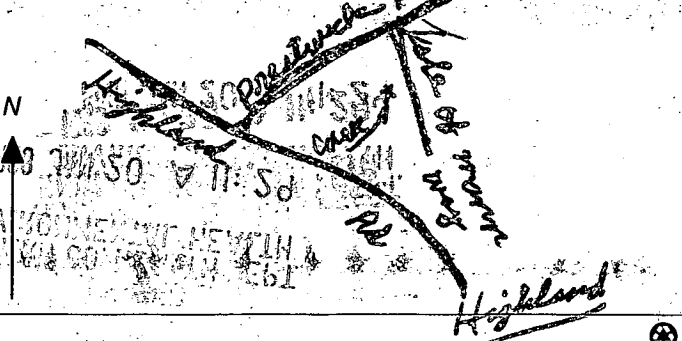

Not to be filled in by driller (MDE OR COUNTY USE ONLY). APPROP. PERMIT NUMBER 65, FORCE 65, PERMIT NO. 40-94-1382

SPECIAL CONDITIONS

APPLICATION

PERCOLATION TESTING

*9/2/06
perc OK
pending plat
BW*

A 37585

P _____

DISTRICT 5

DATE 7/10/06

HOWARD COUNTY HEALTH DEPARTMENT
BUREAU OF ENVIRONMENTAL HEALTH
P.O. BOX 476 ELLICOTT CITY, MARYLAND 21043
TELEPHONE: 461-9933

TO: THE COUNTY HEALTH OFFICER
ELLICOTT CITY, MARYLAND

I HEREBY APPLY FOR THE NECESSARY TEST IN ORDER TO CONSTRUCT (OR RECONSTRUCT) A SEWAGE DISPOSAL SYSTEM.

PROPERTY OWNER JAMES & EMILY SANBORN

ADDRESS 4967 TEN OAKS RD., DAYTON, MD. 21036 PHONE 531-544

PROSPECTIVE BUYER _____

ADDRESS _____ PHONE final lot (P)

PROPERTY LOCATION:

SUBDIVISION KOANATA GARDENS ESTATES LOT NO. 6 *(LOT IS ON PRELIM)*

ROAD AND DESCRIPTION S EAST SIDE HIGHLAND RD., S WEST END OF ISLE OF MANU WAY

TAX MAP 3A PARCEL # 378

SIZE OF LOT 3 AC. TYPE BLDG. SINGLE-FAMILY
(SINGLE FAMILY DWELLING OR COMMERCIAL)

THE SYSTEM INSTALLED UNDER THIS APPLICATION IS ACCEPTABLE ONLY UNTIL PUBLIC FACILITIES BECOME AVAILABLE. I FULLY UNDERSTAND THE FEE CONNECTED WITH THE FILING OF THIS PERC TEST APPLICATION IS NON-REFUNDABLE UNDER ANY CIRCUMSTANCES. I ALSO AGREE TO COMPLY WITH ALL M.O.S.H.A. REQUIREMENTS IN TESTING THIS LOT.

Colcott Sanderson for James E. Sanborn
(SIGNATURE OF APPLICANT)

APPROVED BY _____ FOR _____ DATE _____

REJECTED BY _____ FOR _____ DATE _____

HOLD PENDING FURTHER TESTS _____ DATE _____

REASONS FOR REJECTION OR HOLDING certified plat

THIS IS NOT A PERMIT

SOIL PROFILE
 4" top soil
 red/orange
 clay
 to clay
 loam
 4'
 changes
 quickly
 to tan
 brown
 silty
 loam
 loam
 few scattered
 frags of rock
 11'D

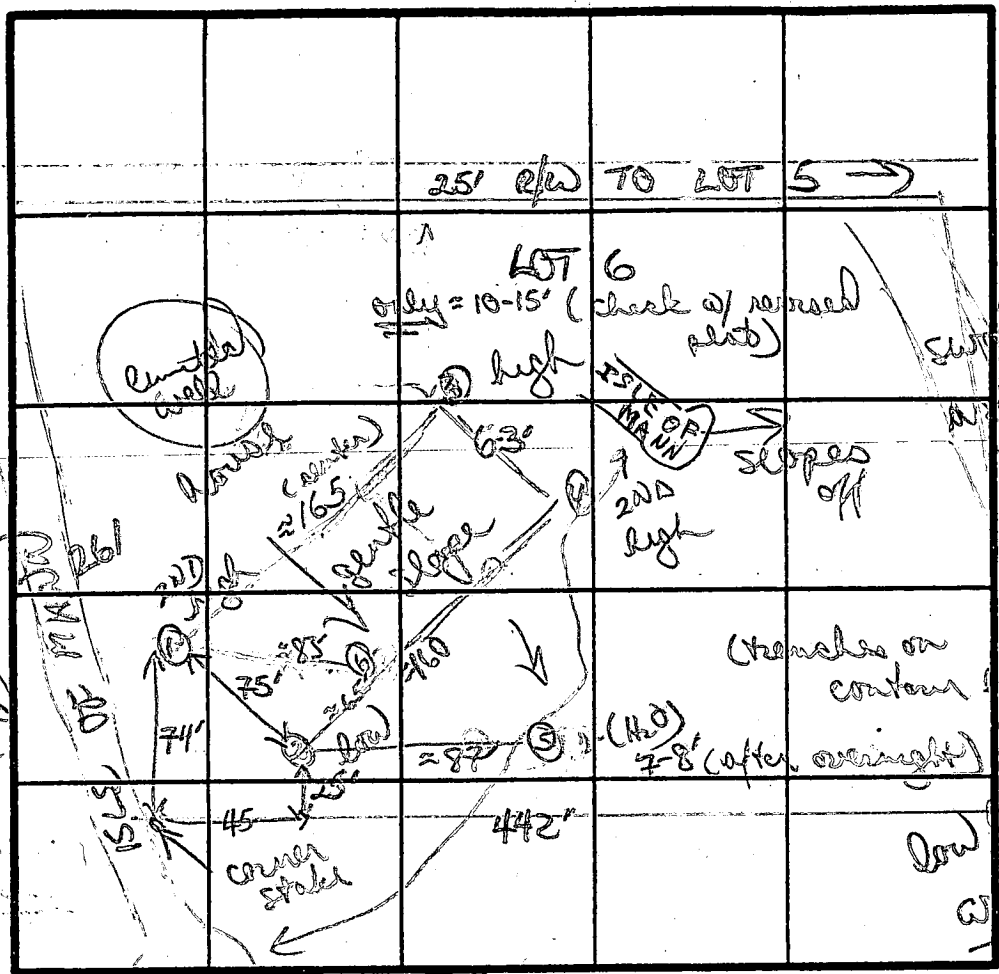

INDICATE NORTH - NAME ADJOINING ROADWAY AS BASE LINE.

orange/red
 clay (chunky)
 4'
 changes into
 red/brown to
 yellow brown
 silty clay loam
 (chunky patches)
 11'D

(no H₂O from
 over night)
 ③

3-4" top soil
 heavy red/
 orange clay
 quickly
 brown to
 brown silty
 loam
 11'D

DATE	TEST NO.	DEPTH	PRE-WET		TEST - 1" DROP		TIME
			START	STOP	START	STOP	
9/2/86	①	4'5	1244	1248	1248	1256	8 MIN
		11'D	bottom (see profile)				
	②	4'5	108	STOPPED	130		badly moved
		11'D	bottom (see profile)				failed
	③	4'5	134	147	147	207	20 MIN
	④	8' M	123	125	125	138	5 MIN
		11 1/2 D	bottom (see profile)				
	④	3 1/2 S	138	145	145	157	12 MIN
		11'D	bottom (see profile)				
	⑤	NOT TESTED	H ₂ O up to 8" (from overnight)				failed

REMARKS: perc field adjusted; H₂O in lowest hole
 SHALLOW SYSTEM ONLY
 TYPE OF SOIL: clays heavier to 4" changing to silty loams
 TESTED BY: B. W. Chen
 ALSO PRESENT:

LOT 6 (sheet 2)

9/2/86	Hole #	depth	Pre wet start	end	wet start	end	time
	⑥	5'5" (18 1/2')	422	433	433	450	7min

④

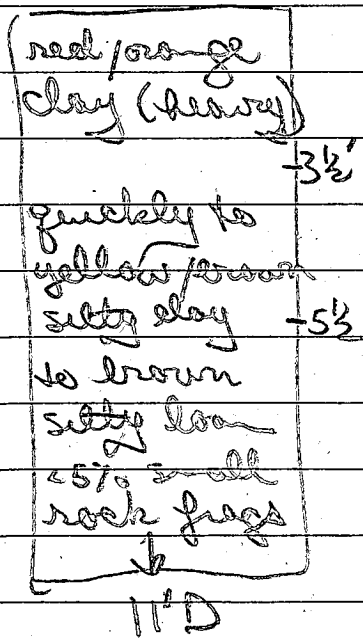

⑤

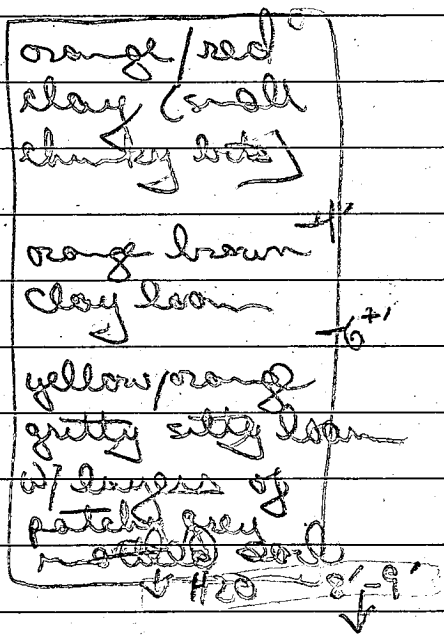

⑥

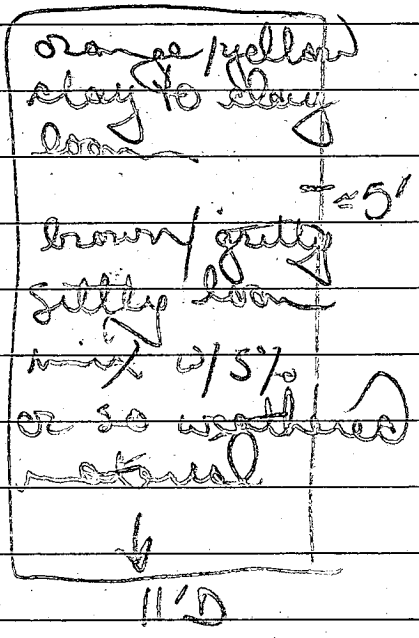

190' A/BD/ROOM (SHALLOW SYSTEM)
INLET 4'
MAX DEPTH 6'

~ 4' elevation increase from hole #5 to hole #6

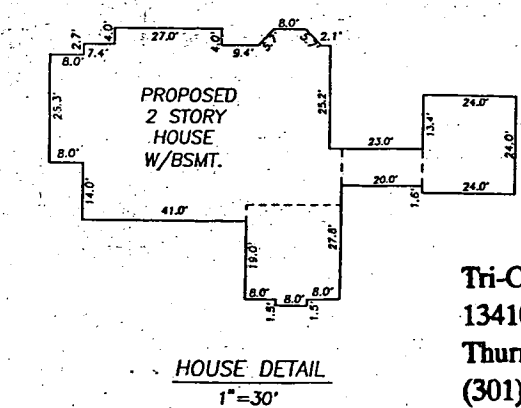
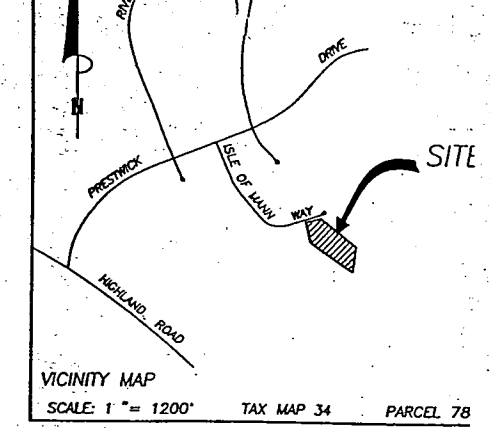

Tri-County Pools, Inc.
13410 Moser Road
Thurmont, Maryland 21788
(301) 898-3030

SEPTIC ELEVATIONS

PROPOSED HOUSE:
F.F. ELEV. = 488.2
BSMT. ELEV. = 479.2
GAR. ELEV. = 486.8
INV. OUT = 478.3

PROPOSED SEPTIC TANK:
EX GRD. ELEV. = 479.5
PROP. GRD. ELEV. = 482.0
INV. IN = 478.0
INV. OUT = 477.7

PROPOSED SEPTIC TANK W/PUMP:
EX GRD. ELEV. = 479.5
PROP. GRD. ELEV. = 482.0
INV. IN = 477.6

PROPOSED DISTRIBUTION BOX:
EX GRD. ELEV. = 493.4
INV. IN = 490.7
INV. OUT = 490.4

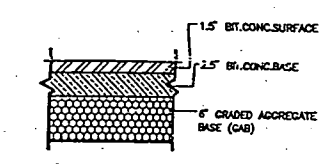

PAVING SECTION (N.T.S.)

*16' x 38' Fiberglass Pool
3' to 5' deep
Septic 60'
Left 80'
Right 140'
Front 340'
Well 360'
Rear 210'
1" = 80' XXX Fence*

NOTES:

1. TOPOGRAPHY IS AERIAL FROM HOWARD COUNTY, MARYLAND.
2. ACTUAL LENGTH AND NUMBER OF TRENCHES FOR SEWERAGE ARE TO BE DETERMINED AT THE TIME OF SEPTIC SYSTEM PERMIT ISSUANCE.
3. PROPOSED HOUSE IS 4 BEDROOM.
4. LIMIT OF DISTURBANCE: (LOD) 29,945 Sq. Ft.

DATE	REVISIONS

PLOT PLAN
LOT 15
KOANDAH GARDENS
LIBER 7011 FOLIO 183
PLAT No. 12749
SITUATED ON ISLE OF MANN WAY
ELECTION DISTRICT No.
HOWARD COUNTY, MARYLAND
SCALE: 1" = 50' JULY, 2003
VANMAR ASSOCIATES, INC.
Engineers Surveyors Planners
110 South Main Street P.O. Box 328 Howard Ark, Maryland 21271

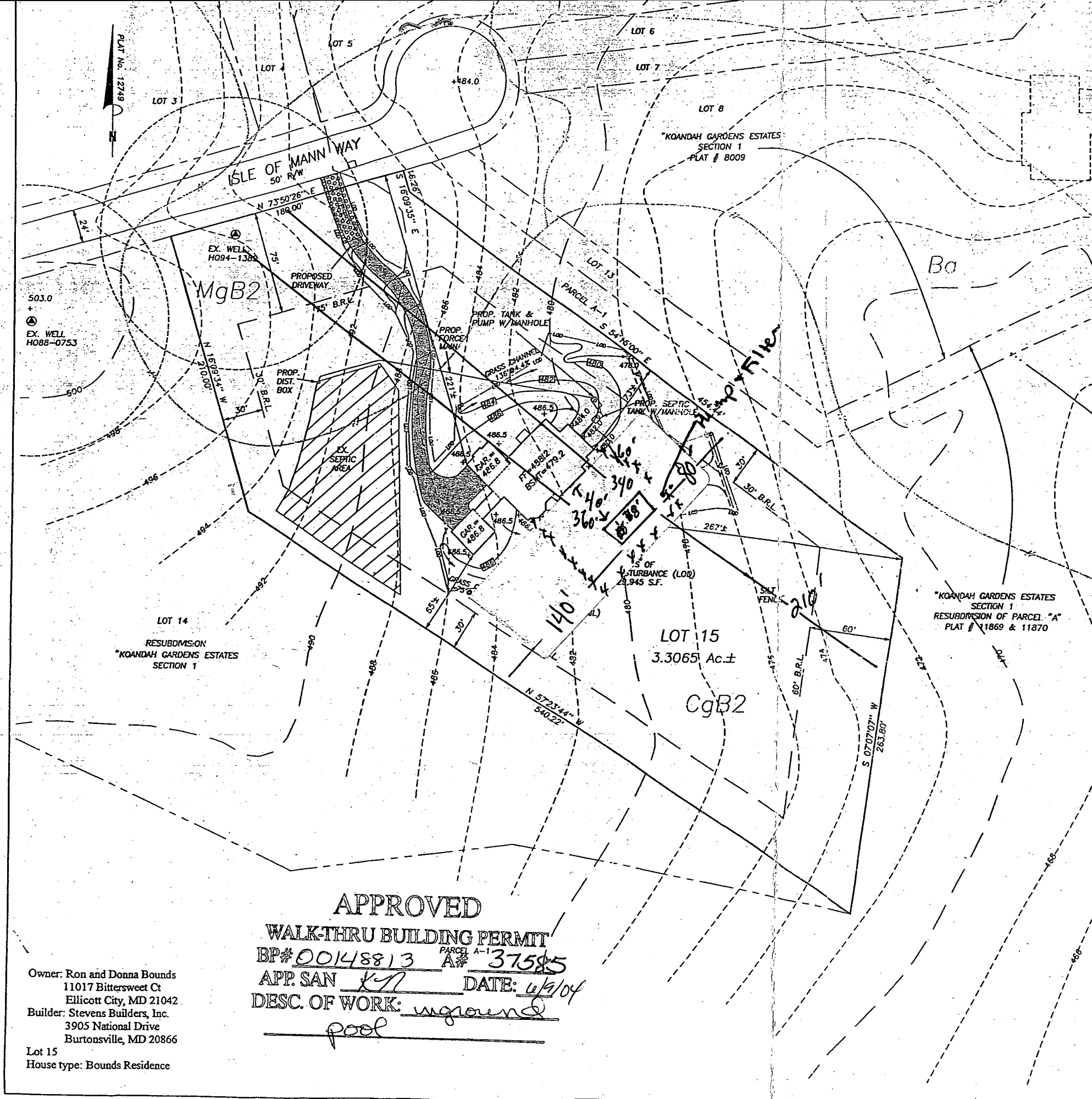
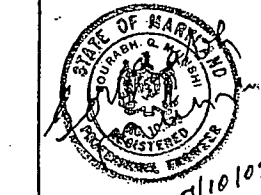

APPROVED
WALK-THRU BUILDING PERMIT
BP# 00148813 PARCEL A-1 A# 37585
APP. SAN *KJ* DATE: *6/9/04*
DESC. OF WORK: *inground pool*

Owner: Ron and Donna Bounds
11017 Bittersweet Ct
Ellicott City, MD 21042
Builder: Stevens Builders, Inc.
3905 National Drive
Burtonsville, MD 20866
Lot 15
House type: Bounds Residence



Howard County
Health Department

3525 H Ellicott Mills Drive, Ellicott City, MD 21043
(410) 313-2640 Fax (410) 313-2648
TDD (410) 313-2323 Toll Free 1-866-313-6300
website: www.hchealth.org

Penny E. Borenstein, M.D., M.P.H., Health Officer

June 24, 2004

Mr. & Mrs. W. Ronald Bounds
13110 Isle of Mann Way
Highland MD 20777

SENT VIA FACSIMILE 301-421-9051

RE: 13110 Isle of Mann Way
Koandah Garden Estates, Lot 15
BP # B00143216
Well Permit # HO-94-1382

Dear Sirs:

This is to advise you that the septic system for the above referenced property has been installed and inspected. **Final approval of the septic system was granted on 06/03/2004. Final approval of the well line connection to the dwelling was approved on 03/24/2004.**

The water sample results indicate that the water samples submitted for testing were free of coliform and fecal coliform bacteria at the time of sampling and are bacteriologically safe for drinking. The water sample results were found to be in compliance with COMAR water quality standards.

INTERIM CERTIFICATE OF POTABILITY

This certifies that the **initial** sampling requirements of COMAR 26.04.04 "Well Regulations" have been met for the water supply system installed under well permit #HO-94-1382. Although the submitted sample results are in compliance with COMAR standards, the Health Department does not guarantee water supplies. Based upon satisfactory investigation and evaluation, the Howard County Health Department, as authorized by the Maryland Department of the Environment accepts this well system as required by COMAR 26.04.04.

This certificate may become final upon completion of the second bacteriological test, which is to be taken by the county health department within six months of receipt of this letter. **Please contact (410) 313-1773 to schedule a final water sample appointment. Currently, there is no charge for this final sampling.**

Date of Water Sample: 06/15/2004
Date of Well Completion: 01/30/1998

Respectfully,

Stuart Oster, R. S.
Well and Septic Program

SO/mlb

cc: Building Inspector's Office
Community Services Program
File

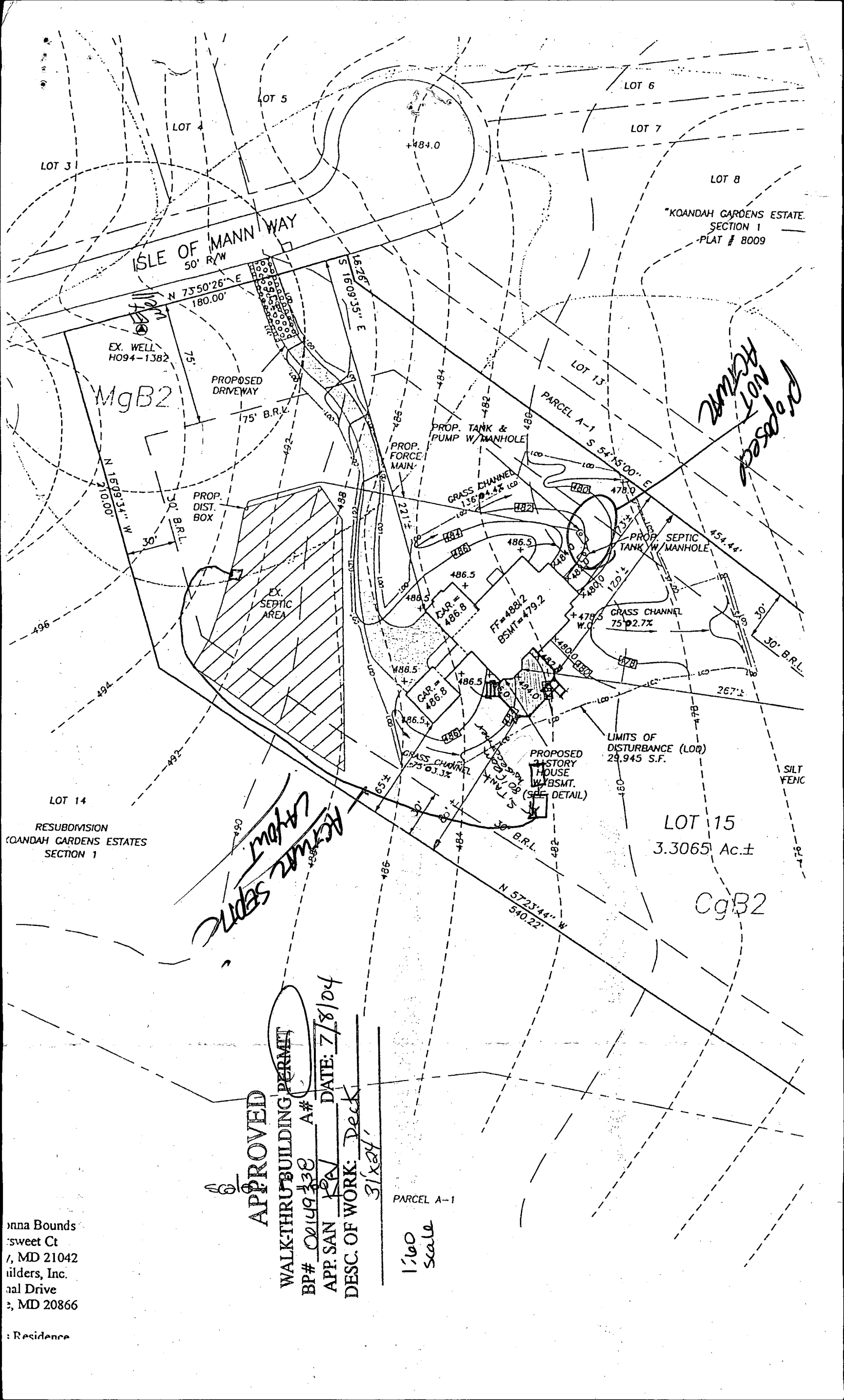

ISLE OF MANN WAY
50' R/W

MgB2

20000 sq ft NOT proposed

REVIS SEPTIC layout

CgB2

APPROVED

WALK-THRU BUILDING PERMIT

BP# 00149330 A#

DATE: 7/8/04

DESC. OF WORK: Deck

31x24'

PARCEL A-1

1/60 scale

anna Bounds
sweet Ct
MD 21042
ilders, Inc.
al Drive
MD 20866

Residence

01-14-98 12:38PM FROM THE VIDJI COMPANIES TO 1033313018295384/33 P002/062

LOT 3
KANDAH GARDENS
ESTATES
SECTION 1
PLAT # 8009

1/22/98
WELL SITE LOT 15
OK AS STAKED

LOT 8
KOANDAH GARDENS
ESTATES
SECTION 1
PLAT # 8009

ISLE OF MANN WAY

35.00'
2.00'

A 494
GARDENS
S
AREA ONE
24
492
490

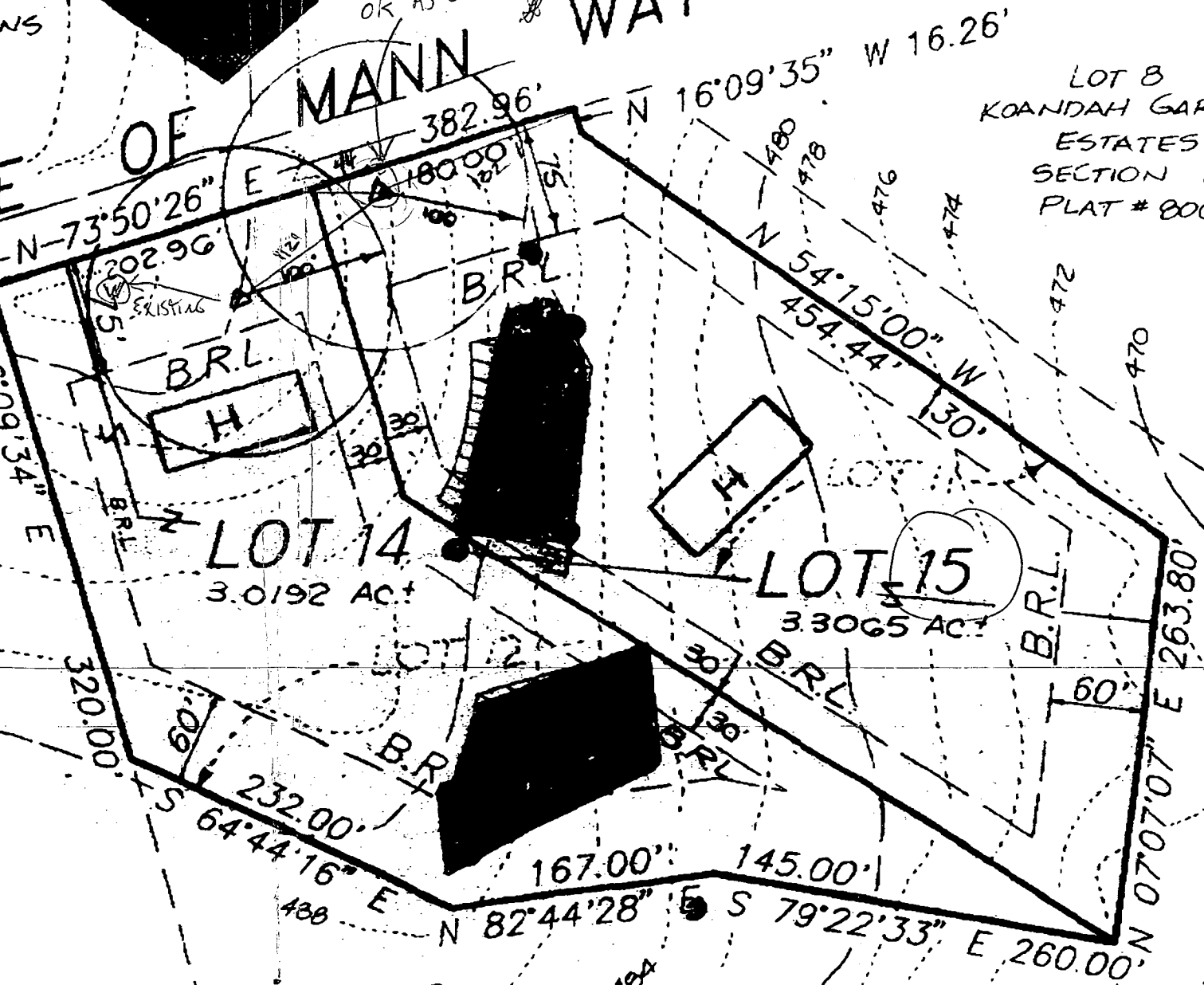

PARCEL A
KOANDAH GARDENS
ESTATES
SECTION ONE AREA ONE

