

4/8/94

A.M.  
R.S.A.P.

# PERMIT

Final  
File

## SEWAGE DISPOSAL SYSTEM

### DEPARTMENT OF HEALTH AND MENTAL HYGIENE

05-346593

P 49973K

A REPAIR

DISTRICT \_\_\_\_\_

DATE 4/19/94

#### HOWARD COUNTY HEALTH DEPARTMENT

BUREAU OF ENVIRONMENTAL HEALTH

~~XXXXXX~~ 313-2640

INDEXED

DATE SYSTEM APPROVED 4/8/94

INSPECTOR C.B.D.

Jack Fyock Septic Service IS PERMITTED TO INSTALL \_\_\_\_\_ ALTER

ADDRESS \_\_\_\_\_ PHONE 988-9270

SUBDIVISION \_\_\_\_\_ LOT \_\_\_\_\_ ROAD 11609 Johns Hopkins Road

PROPERTY OWNER Shenos

11609 Johns Hopkins Road

ADDRESS \_\_\_\_\_

(SEPTIC TANK CAPACITY existing GALLONS)

NUMBER OF BEDROOMS 3

125<sup>+</sup> SQUARE FEET PER BEDROOM (375<sup>+</sup> needed)

LINEAR FEET OF TRENCH REQUIRED 85'+ (Plus old system)

REPAIR - PURPOSE - SEPTIC SYSTEM HAS FAILED.

Call for inspection when ground is opened so sanitarian can recommend repair. 04/07/94

4/8/94 System repaired at stop for inspection!!  
(2) Trenches - (shallow) 5'± wide, inlets 4'± 2'± of stone; Maximum depth 6'± per contractor, 425<sup>+</sup> sq ft in trenches and old system.

PLANS APPROVED BY → C.W. 4/ C.B.D. in "field" as seen! DATE 4/8/94  
office 10/

COVER NO WORK UNTIL INSPECTED AND APPROVED

NEITHER THE HOWARD COUNTY COUNCIL NOR THE HEALTH DEPARTMENT IS RESPONSIBLE FOR THE SUCCESSFUL OPERATION OF ANY SYSTEM

NOTE: CLEANOUT REQUIRED EVERY 70 FEET OF SEWER LINE AND/OR AT 90° SWEEPS IN LINES FROM HOUSE TO DRAIN FIELDS, 90° ELBOWS NOT ACCEPTABLE.

NOTE: ALL PARTS OF SEPTIC-SYSTEMS (I.E. TANK, DISTRIBUTION BOX TRENCHES) TO BE 100 FEET FROM WELL (UNLESS OTHERWISE SPECIFICALLY AUTHORIZED)

NOTE: IF DEEP TRENCH(ES) ARE USED CALL FOR INSPECTION BEFORE AND AFTER PLACING GRAVEL IN TRENCH(ES)

NOTE: NO DRY WELL SHALL EXCEED 15 FOOT IN DIAMETER NO ABSORPTION TRENCH TO EXCEED 100 FEET IN LENGTH

NOTE: ALL PIPE FROM HOUSE TO SEPTIC TANK MUST BE CAST IRON OR SCHEDULE 35/40 PVC OR ABS

PERMIT VOID AFTER TWO YEARS

NOTE: INSTALL STAND PIPE ON SEPTIC TANK AND DRY WELL STAND PIPES MUST BE 6 INCHES IN DIAMETER CAST IRON. CONCRETE OR TERRA COTTA OR PVA OR ABS ACCEPTED. IF TOP OF SEPTIC TANK IS DEEPER THAN 3 FEET. MANHOLE TO GRADE REQUIRED.

NOTE: DISTRIBUTION BOXES MUST HAVE BAFFLES

**\*INSTALLER IS RESPONSIBLE FOR OBTAINING FINAL APPROVAL ON THIS PERMIT**

R 49973K

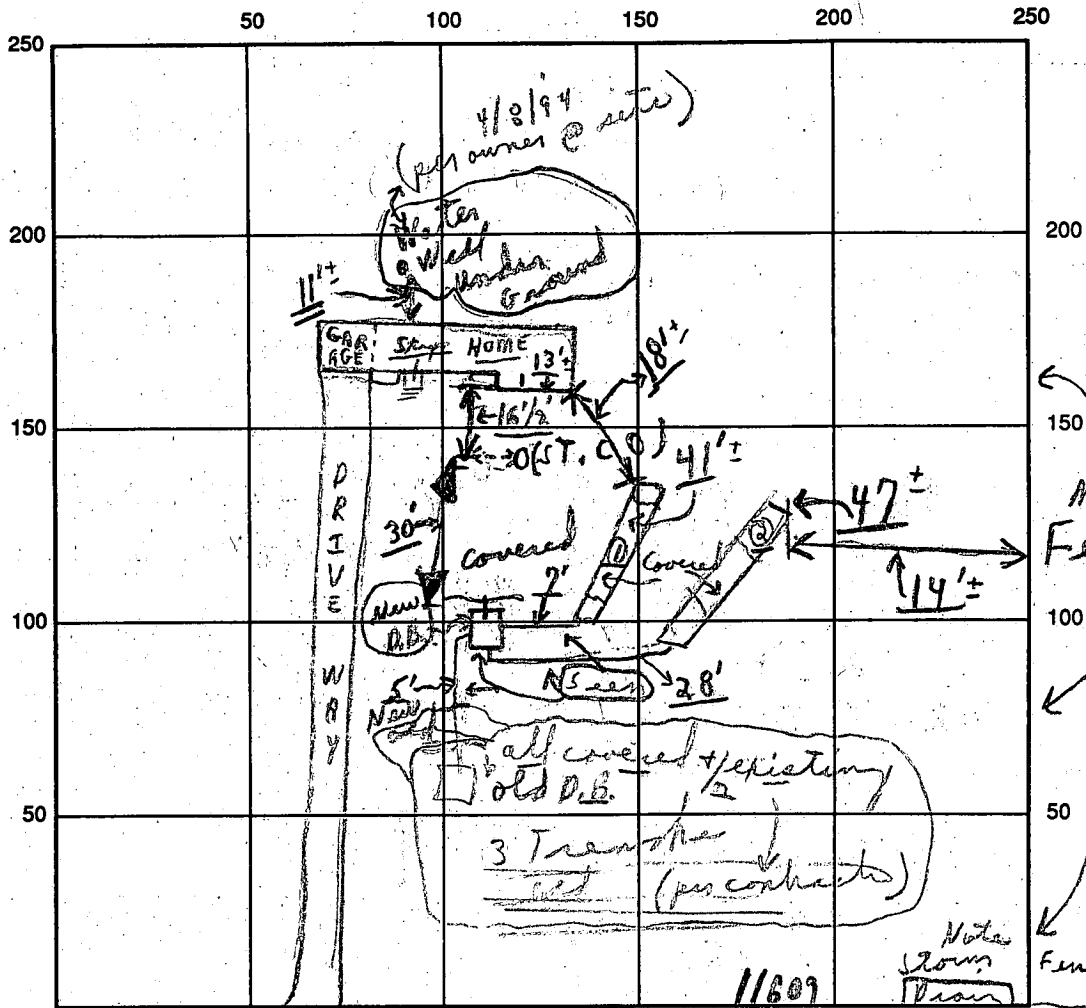

INDICATE NORTH - NAME ADJOINING ROADWAY AS BASE LINE

← JOHNS HOPKINS ROAD →

SEPTIC TANK LEVEL Existing CLEANOUTS Existing // No others

DISTRIBUTION BOX LEVEL 11) New ones + 1 Existing

DRAIN FIELD/TITLE DEPTH 5'± per contractor TRENCH WIDTH 5'± FT. INLET DEPTH 4 FT.

EFFECTIVE GRAVEL DEPTH 2'± FT. TOTAL LENGTH 41'± } FT. = 88'± (old system)

NUMBER OF TRENCHES 2 ONE SIDEWALL/BOTTOM AREA 440 SQ. FT. (Plus old system)

DRYWALL INSIDE DIAMETER — FT. EFFECTIVE DEPTH BELOW INLET — FT.

ABSORBENT AREA 440 SQ. FT. (Plus old system)

REMARKS: 3/8 Final - as repair done on arrival; shallow trenches only seen at both ends (C&D for C.W.)

DATE SYSTEM APPROVED 4/8/94 as per above INSPECTOR Charles Bryan Wheeler

↑ (Purdell School Rd.)