

not at 93  
come postponed to  
12/23/93  
ASAP  
Lump PH

# PERMIT

## SEWAGE DISPOSAL SYSTEM

### DEPARTMENT OF HEALTH AND MENTAL HYGIENE

P 49813  
A 18332  
A REPAIR

DISTRICT 3rd

DATE 12/30/93

#### HOWARD COUNTY HEALTH DEPARTMENT

BUREAU OF ENVIRONMENTAL HEALTH

~~464-9933~~ 313-2640

INDEXED

DATE SYSTEM APPROVED 12/23/93

INSPECTOR [Signature]

Jenkins Brothers IS PERMITTED TO INSTALL ALTER

ADDRESS 7670 Smith's Private Road, Sykesville, Maryland 21784 PHONE 461-9282

SUBDIVISION Gwenlee Estates LOT 8, Blk.A ROAD 3290 Ken Allen Court

PROPERTY OWNER John Myers

ADDRESS 3290 Ken Allen Court  
Glenwood, Maryland 21738

SEPTIC TANK CAPACITY 1250 <sup>existing</sup> GALLONS  
NUMBER OF BEDROOMS 4

$$\begin{array}{r} 83 \\ 6 \overline{) 500} \\ \underline{48} \\ 20 \end{array}$$
  
$$\begin{array}{r} 22 \\ 7 \overline{) 154} \\ \underline{14} \\ 10 \end{array}$$

125 SQUARE FEET PER BEDROOM

LINEAR FEET OF TRENCH REQUIRED 83' 11"

REPAIR - PURPOSE - SEPTIC SYSTEM HAS FAILED.

Call for inspection when ground is opened so sanitarian can recommend repair. 12/17/93

Install one Trench 83' Long, 3' wide, 6 ft of stone fill, 12' Bottom.

Inlet at 4' ft, 72' Long is OK if can get 7' gravel fill, Run Trench  
From existing Dry well Toward Ken Allen Ct

PLANS APPROVED BY [Signature] DATE 12/23/93

COVER NO WORK UNTIL INSPECTED AND APPROVED

NEITHER THE HOWARD COUNTY COUNCIL NOR THE HEALTH DEPARTMENT IS RESPONSIBLE FOR THE SUCCESSFUL OPERATION OF ANY SYSTEM

NOTE: CLEANOUT REQUIRED EVERY 70 FEET OF SEWER LINE AND/OR AT 90° SWEEPS IN LINES FROM HOUSE TO DRAIN FIELDS, 90° ELBOWS NOT ACCEPTABLE.

NOTE: ALL PARTS OF SEPTIC SYSTEMS (I.E. TANK, DISTRIBUTION BOX TRENCHES) TO BE 100 FEET FROM WELL (UNLESS OTHERWISE SPECIFICALLY AUTHORIZED)

NOTE: IF DEEP TRENCH(ES) ARE USED CALL FOR INSPECTION BEFORE AND AFTER PLACING GRAVEL IN TRENCH(ES)

NOTE: NO DRY WELL SHALL EXCEED 15 FOOT IN DIAMETER NO ABSORPTION TRENCH TO EXCEED 100 FEET IN LENGTH

NOTE: ALL PIPE FROM HOUSE TO SEPTIC TANK MUST BE CAST IRON OR SCHEDULE 35/40 PVC OR ABS

PERMIT VOID AFTER TWO YEARS

NOTE: INSTALL STAND PIPE ON SEPTIC TANK AND DRY WELL STAND PIPES MUST BE 6 INCHES IN DIAMETER CAST IRON. CONCRETE OR TERRA COTTA OR PVA OR ABS ACCEPTED. IF TOP OF SEPTIC TANK IS DEEPER THAN 3 FEET. MANHOLE TO GRADE REQUIRED.

NOTE: DISTRIBUTION BOXES MUST HAVE BAFFLES

**\*INSTALLER IS RESPONSIBLE FOR OBTAINING FINAL APPROVAL ON THIS PERMIT**

R 49813

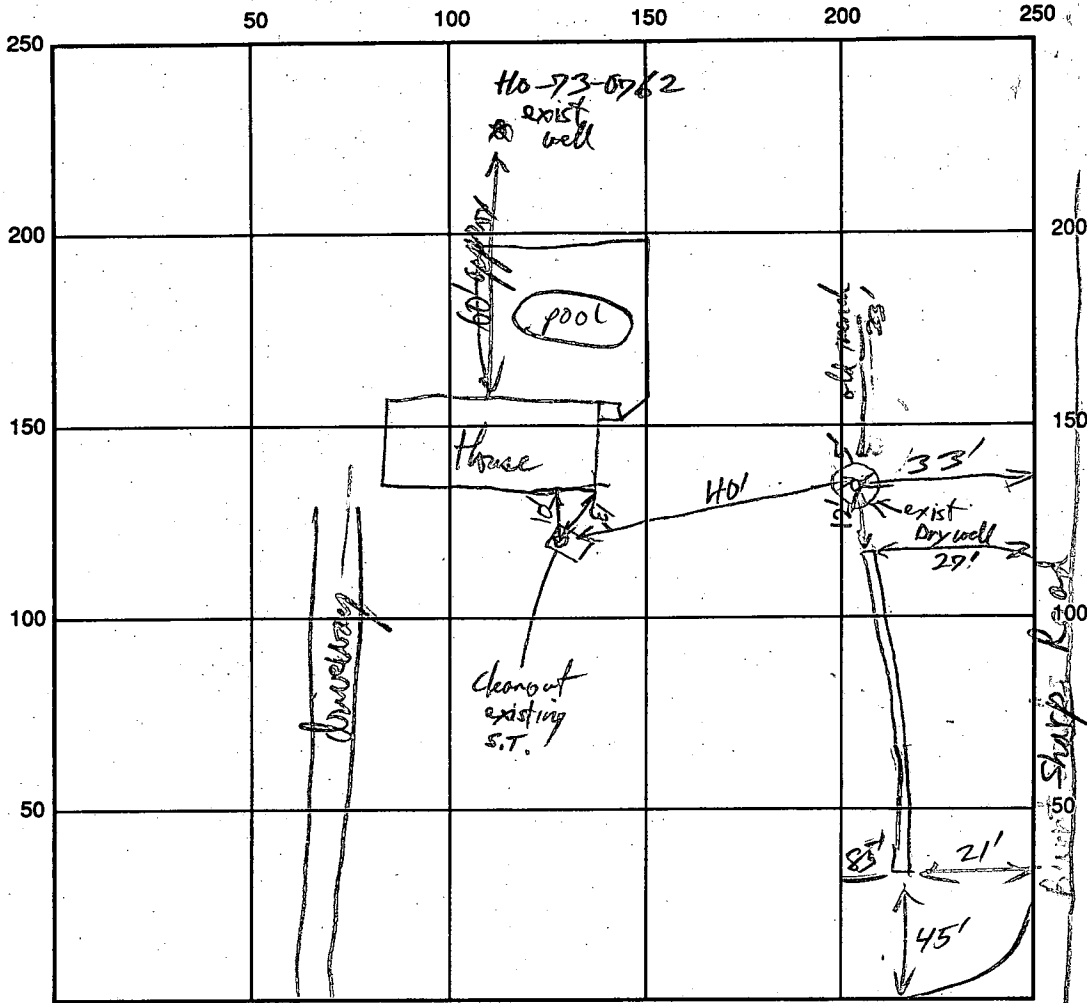

INDICATE NORTH NAME ADJOINING ROADWAY AS BASE LINE  
 Ken Allen Court

SEPTIC TANK LEVEL 1250 gal existing CLEANOUTS existing DW +  
 DISTRIBUTION BOX LEVEL NA  
 DRAIN FIELD/TITLE DEPTH 12 FT. TRENCH WIDTH 3 FT. INLET DEPTH 5 1/2 FT.  
 EFFECTIVE GRAVEL DEPTH 6 1/2 FT. TOTAL LENGTH 85 FT.  
 NUMBER OF TRENCHES 1 ONE SIDEWALL/BOTTOM AREA 523 SQ. FT.  
 DRYWALL INSIDE DIAMETER \_\_\_\_\_ FT. EFFECTIVE DEPTH BELOW INLET \_\_\_\_\_ FT.  
 ABSORBENT AREA \_\_\_\_\_ SQ. FT.

REMARKS: OK to Fill Trench 12/23/93 OK to Close SPT 12/23/93  
Lid on old Dry well collapsed after it left site for day. D.W. was filled in and new supply line from  
New trench to existing Septic Tank was installed - Per Mr Jenkins description, no follow up inspection  
Made 12/27/93 RJP

DATE SYSTEM APPROVED 12/23/93 INSPECTOR Ronald Jenkins

10/19/74 File Friend Fr. S.

# PERMIT

P 20755

A 18332

SEWAGE DISPOSAL SYSTEM

MARYLAND STATE DEPARTMENT OF HEALTH

HOWARD COUNTY

ELLICOTT CITY

## INDEXED

DISTRICT 3rd

DATE 10/2/74

Don Kramer, Allied Concrete Products

IS PERMITTED TO INSTALL X ALTER

ADDRESS 9142 Bryant Avenue, Laurel, Md. 20810 PHONE 725-1471

A SEWAGE DISPOSAL SYSTEM LOCATED AT \_\_\_\_\_

SUBDIVISION Gwenlee Estates 3290 Ken Allen Court  
ROAD Burntwoods Road LOT 8, Blk. A, Sec. 1

PROPERTY OWNER W. L. Borning John A & Eileen S Myers

ADDRESS Burntwoods Road, Glenwood, Md.

SPECIFICATIONS 4 bedrooms

DRAIN FIELD \_\_\_\_\_ DEPTH \_\_\_\_\_ FEET, BOTTOM AREA \_\_\_\_\_ SQ. FT.

SEEPAGE PITS \_\_\_\_\_ ABSORBENT SIDE-WALL AREA \_\_\_\_\_ SQ. FT.

SEPTIC TANK CAPACITY 1250 GALLONS

FOR GARBAGE GRINDER, INCREASE DISPOSAL AREA 22% & TANK CAPACITY 50%.

OTHER DRY WELL - 500 sq. ft. absorbent sidewall area to begin below the first 4 1/2 ft. of non-porous soil. Maximum depth permitted is 11 1/2 ft. Locate dry well 115 ft. from left side line and 15 ft. from front lot line as seen from Sharp Road.

NOTE: ALL PIPE FROM HOUSE TO DRY WELL MUST BE CAST IRON.  
PERMIT VOID AFTER THREE YEARS.

NOTE: INSTALL STAND PIPE ON SEPTIC TANK AND DRY WELL. STAND PIPE MUST BE 6 INCHES - CAST IRON, CONCRETE OR TERRA COTTA ACCEPTED.

PLANS APPROVED BY Robert V. Torre DATE 2/8/74

FILL SEPTIC TANK AND DISTRIBUTION BOX WITH WATER BEFORE CALLING FOR AN INSPECTION. COVER NO WORK UNTIL INSPECTED AND APPROVED.

NEITHER THE HOWARD COUNTY COMMISSIONERS NOR THE HEALTH DEPARTMENT IS RESPONSIBLE FOR THE SUCCESSFUL OPERATION OF ANY SYSTEM.

BLDG. PERMIT SIGNED  
AND RETURNED 8/3/81  
#4 7364 for pool

A  
18332



PRELIMINARY

# APPLICATION

A 18332

P \_\_\_\_\_

## SEWAGE DISPOSAL TESTING

STATE OF MARYLAND - DEPARTMENT OF HEALTH AND MENTAL HYGIENE

HOWARD COUNTY HEALTH DEPARTMENT  
ENVIRONMENTAL HEALTH SERVICES

*Septic Tank - 1250 gal.  
Dry Well - 500 sq. ft.*

DISTRICT 3rd

P. O. BOX 476, ELLICOTT CITY, MARYLAND 21043  
TELEPHONE: 465-5000, EXT. 356

DATE April 18, 1973

*absorbent sidewall area to begin  
below the first 4 1/2 ft. of non-porous soil. Max depth  
permitted is 11 1/2 ft. Locate O.W. 115 from left side  
line and 15 ft. from front lot line as seen from Sharp Rd.*

TO: THE COUNTY HEALTH OFFICER  
ELLICOTT CITY, MARYLAND

I, HEREBY, APPLY FOR THE NECESSARY TEST IN ORDER TO CONSTRUCT (OR RECONSTRUCT) A SEWAGE DISPOSAL SYSTEM.

PROPERTY OWNER W. L. Boring

ADDRESS Burntwoods Road PHONE 465-2483

PROPERTY LOCATION: Glenwood, Md. 8, Blk. A, Sect. 1

SUBDIVISION Gwenlee Estates Sec. 1 LOT NO. 8

ROAD AND DESCRIPTION Burntwoods Rd. west of Sharp Rd.

Road "A"

SIZE OF LOT ~~150' x 300'~~ 41,250 sq. ft. TYPE BLDG. 3 or 4 bedrooms  
single family dwelling  
NUMBER OF BEDROOMS

IF NOT SINGLE RESIDENCE DESCRIBE \_\_\_\_\_

THE SYSTEM INSTALLED UNDER THIS APPLICATION IS ACCEPTABLE ONLY UNTIL PUBLIC FACILITIES BECOME AVAILABLE.

SIGNATURE OF APPLICANT ~~XXX~~ /s/ John A. Boender

APPROVED BY Robert V. Tane FOR Dry Well DATE 2/18/74  
(KIND OF SYSTEM)

REJECTED BY \_\_\_\_\_ FOR \_\_\_\_\_ DATE \_\_\_\_\_  
(KIND OF SYSTEM)

HOLD PENDING FURTHER TESTS \_\_\_\_\_ DATE \_\_\_\_\_

REASONS FOR REJECTION OR HOLDING \_\_\_\_\_

BLDG. PERMIT SIGNED  
AND RETURNED 1/22/74

# THIS IS NOT A PERMIT

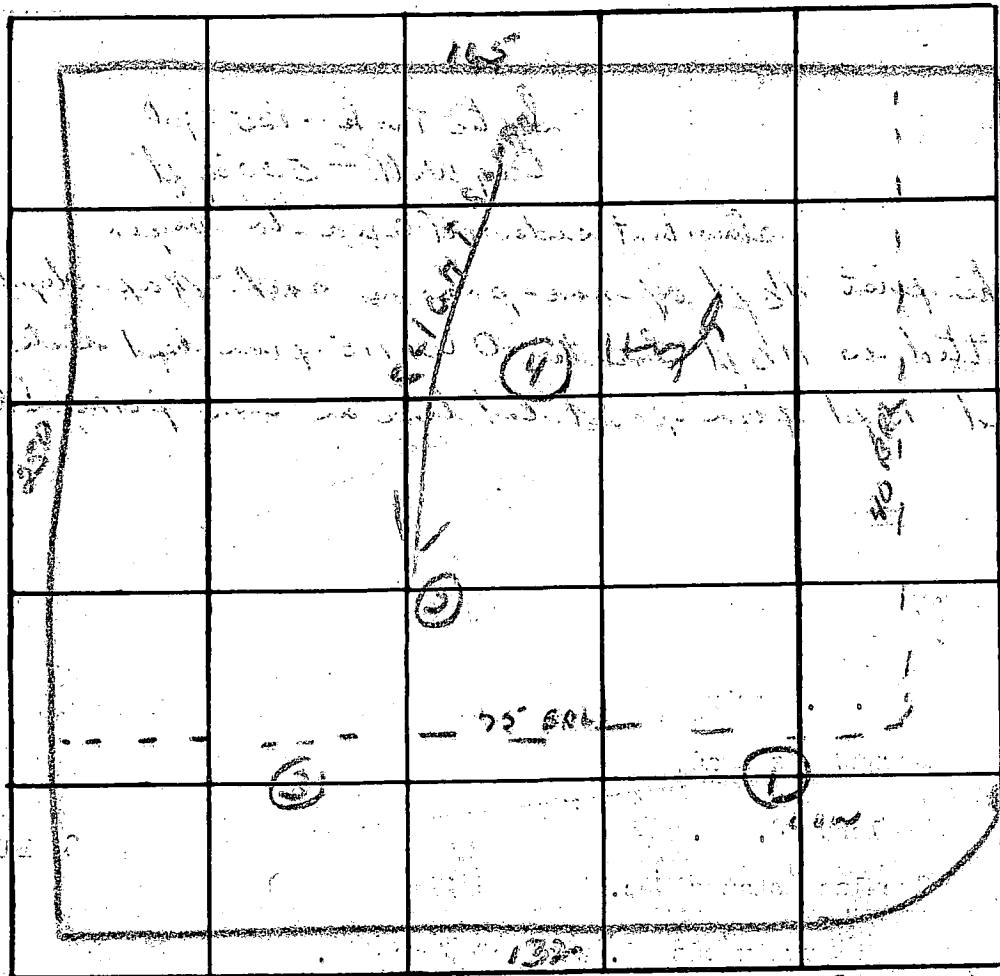

INDICATE NORTH. - NAME ADJOINING ROADWAY AS BASE LINE.

UNSATURATED R.T.

DATE	TEST NO.	DEPTH	PRE-WET		TEST - 1" DROP		TIME
			START	STOP	START	STOP	
6/27/23	1	1 1/2 ft	11:05	11:12	11:12	11:21	9 am
	19	4 1/2 ft	11:15			11:11	6 am
	3	1 1/2 ft	11:08	11:13	11:13	11:23	10 am
	24	4 3/4 ft	11:08	11:23	11:23	11:25	13 am
	3	4 1/2 ft	Same as 24				
	4	1 1/2 ft	Dried soil after 5 1/2 ft				

REMARKS

R.T. Use Hole 4

TYPE OF SOIL

# APPLICATION

A 18332

## SEWAGE DISPOSAL TESTING

P \_\_\_\_\_

STATE OF MARYLAND - DEPARTMENT OF HEALTH AND MENTAL HYGIENE

HOWARD COUNTY HEALTH DEPARTMENT  
ENVIRONMENTAL HEALTH SERVICES

*Septic Tank - 1250 gal* DISTRICT \_\_\_\_\_

P. O. BOX 476, ELLICOTT CITY, MARYLAND 21043  
TELEPHONE: 465-5000, EXT. 356

*Dry Well - 500 sq. ft.* DATE \_\_\_\_\_

*absorbent sidewalk area to begin  
below the first 4 1/2 ft of non-porous soil. Max depth  
permitted is 11 1/2 ft. Locate O.W. 115 from left side  
line and 15 ft. from front lot line as seen from Sharp Rd.*

TO: THE COUNTY HEALTH OFFICER  
ELLICOTT CITY, MARYLAND

I, HEREBY, APPLY FOR THE NECESSARY TEST IN ORDER TO CONSTRUCT (OR RECONSTRUCT) A SEWAGE DISPOSAL SYSTEM.

PROPERTY OWNER \_\_\_\_\_

ADDRESS \_\_\_\_\_ PHONE \_\_\_\_\_

PROPERTY LOCATION:

SUBDIVISION \_\_\_\_\_ LOT NO. \_\_\_\_\_

ROAD AND DESCRIPTION \_\_\_\_\_

SIZE OF LOT \_\_\_\_\_ TYPE BLDG. \_\_\_\_\_

NUMBER OF BEDROOMS \_\_\_\_\_

IF NOT SINGLE RESIDENCE DESCRIBE \_\_\_\_\_

THE SYSTEM INSTALLED UNDER THIS APPLICATION IS ACCEPTABLE ONLY UNTIL PUBLIC FACILITIES BECOME AVAILABLE.

SIGNATURE OF APPLICANT \_\_\_\_\_

APPROVED BY *Robert V. Toney* FOR *Dry Well* DATE *2/18/74*  
(KIND OF SYSTEM)

REJECTED BY \_\_\_\_\_ FOR \_\_\_\_\_ DATE \_\_\_\_\_  
(KIND OF SYSTEM)

HOLD PENDING FURTHER TESTS \_\_\_\_\_ DATE \_\_\_\_\_

REASONS FOR REJECTION OR HOLDING \_\_\_\_\_

# THIS IS NOT A PERMIT



**B 1** 8872 (SEQ. NO.)  
 (THIS NUMBER IS TO BE PUNCHED IN COLS. 3-6 ON ALL CARDS)

**STATE OF MARYLAND**  
**WATER RESOURCES ADMINISTRATION**  
 TAWES STATE OFFICE BLDG., ANNAPOLIS, MARYLAND 21401  
**APPLICATION FOR PERMIT TO DRILL WELL**

WRA PERMIT NUMBER  
 HA-73-0762  
 FILL IN THIS FORM COMPLETELY

DATE RECEIVED (WRA USE ONLY)  
 7/19/74  
 9:30

OWNER: Donof Rab  
 COL 15 LAST NAME FIRST NAME COL. 34  
 STREET OR RFD: 9926 Cypresswood  
 COL 36 COL. 55  
 POST OFFICE: Ellicott City MD 21043  
 COL 57 COL. 76

**B 1** CONTINUED DRILLER INFORMATION  
 1 2 3 (SEQ. NO.) 6  
 DATE: 7-1-74 LICENSE NUMBER: 42  
 COL 1 COL. 60  
 FIRST NAME: L. F. Easterday DRILLER LAST NAME  
 SIGNATURE: L. F. Easterday

**B 3** LOCATION OF WELL  
 1 2 3 (SEQ. NO.) 6  
 COUNTY: Howard COL. 21  
 (DO NOT ABBREVIATE COUNTY NAME)  
 SUBDIVISION: Bluebell Estates COL. 42  
 SECTION: A LOT: 8  
 COL 44 COL. 50  
 NEAREST TOWN: Ellicott City COL. 52  
 MILES FROM TOWN (ENTER 0 IF IN TOWN): 2 COL. 71  
 MI

**B 2** WELL INFORMATION  
 1 2 3 (SEQ. NO.) 6  
 MAXIMUM PUMPING RATE (GALLONS PER MINUTE): 5 COL. 12  
 AVERAGE DAILY QUANTITY NEEDED (GALLONS PER DAY): 600 COL. 20  
 USE FOR WATER (CIRCLE APPROPRIATE BOX)  
 HOME (SINGLE OR DOUBLE HOUSEHOLD UNIT ONLY)  
 FARMING, AGRICULTURE, IRRIGATION  
 INDUSTRIAL, COMMERCIAL, STATE AND FEDERAL GOVERNMENT.  
 MUNICIPAL WATER SUPPLY } MUST HAVE STATE HEALTH DEPT. APPROVAL  
 PRIVATE WATER COMPANY }  
 TEST

**B 4** DIRECTION FROM TOWN  
 (CIRCLE APPROPRIATE BOX)  
 1 2 3 (SEQ. NO.) 6  
 NORTH  EAST  NE NORTHEAST  SE SOUTHEAST  
 SOUTH  WEST  NW NORTHWEST  SW SOUTHWEST  
 NEAR WHAT ROAD: Shops Rd.  
 ON WHICH SIDE OF ROAD (CIRCLE APPROPRIATE BOX):  NORTH  SOUTH  EAST  WEST  
 COL 32 COL. 37  
 DISTANCE FROM ROAD (ENTER DISTANCE AND CIRCLE APPROPRIATE BOX): 1000 COL. 34  
 FT MI

APPROXIMATE DEPTH OF WELL: 150 FEET  
 COL 24 COL. 28  
 APPROXIMATE DIAMETER OF WELL: 6" (NEAREST INCH)  
 METHOD OF DRILLING USED (CIRCLE APPROPRIATE METHOD)  
 BORED (OR AUGERED)  JETTED  DRIVEN  
 30-37 AIR-ROTARY  AIR-PERCUSSION  ROTARY (HYDRAULIC ROTARY)  
 CABLE  REVERSE ROTARY  DRIVE-POINT  
 OTHER (DESCRIBE):

DRAW A SKETCH BELOW SHOWING LOCATION OF WELL IN RELATION TO NEARBY TOWNS, ROADS AND STREAMS WITH NORTH IN THE DIRECTION OF THE ARROW, AND GIVE DISTANCE FROM WELL TO NEAREST ROAD JUNCTION OR STREAM CROSSING SHOWN ON THE SKETCH. ALSO SHOW, BY MEANS OF AN "X", THE WELL LOCATION IN THE BOX BELOW, AND THE BOX NUMBER FROM THE WELL LOCATION MAP.

N  
 7/19/74  
 90' casing  
 36' open ground casing  
 9 bags cement grout  
 OK. WNS

REPLACEMENT OR DEEPEMED WELLS (CIRCLE APPROPRIATE BOX)  
 THIS WELL WILL NOT REPLACE AN EXISTING WELL  
 THIS WELL WILL REPLACE A WELL THAT WILL BE ABANDONED AND SEALED  
 THIS WELL WILL REPLACE A WELL THAT WILL BE USED AS A STANDBY  
 THIS WELL WILL DEEPEAN AN EXISTING WELL PERMIT NUMBER OF WELL TO BE REPLACED OR DEEPEMED (IF AVAILABLE):

NOT TO BE FILLED IN BY DRILLER (WRA USE ONLY)  
 APPROPRIATION PERMIT NUMBER: 71227  
 ENGINEER REVIEW DISTRICT NO.: 7  
 FORCE: 12 WRITE INITIALS IN BOX: 10 30 CONDITIONS: LL  
 COL 54 COL. 65

BOX NUMBER: 790  
520  
 NORTH COORDINATE: 50 51 52 53 54 55  
 EAST COORDINATE: 57 58 59 60 61 62 63  
 ELEVATION AT WELL HEAD (FEET): 0/0 COL. 76  
 0/5 5/5 0/0 5/0

**B 4** CONTINUED HEALTH-DEPARTMENT APPROVAL  
 1 2 3 (SEQ. NO.) 6  
 41 STATE HEALTH (CIRCLE BOX) COUNTY NAME: Howard COUNTY NO.: 10000  
 DATE: 070574 APPROVED BY: [Signature]  
 COL 43 COL. 48

**B 5** SPECIAL CONDITIONS 8-63 (WRA USE ONLY)  
 1 2 3 (SEQ. NO.) 6

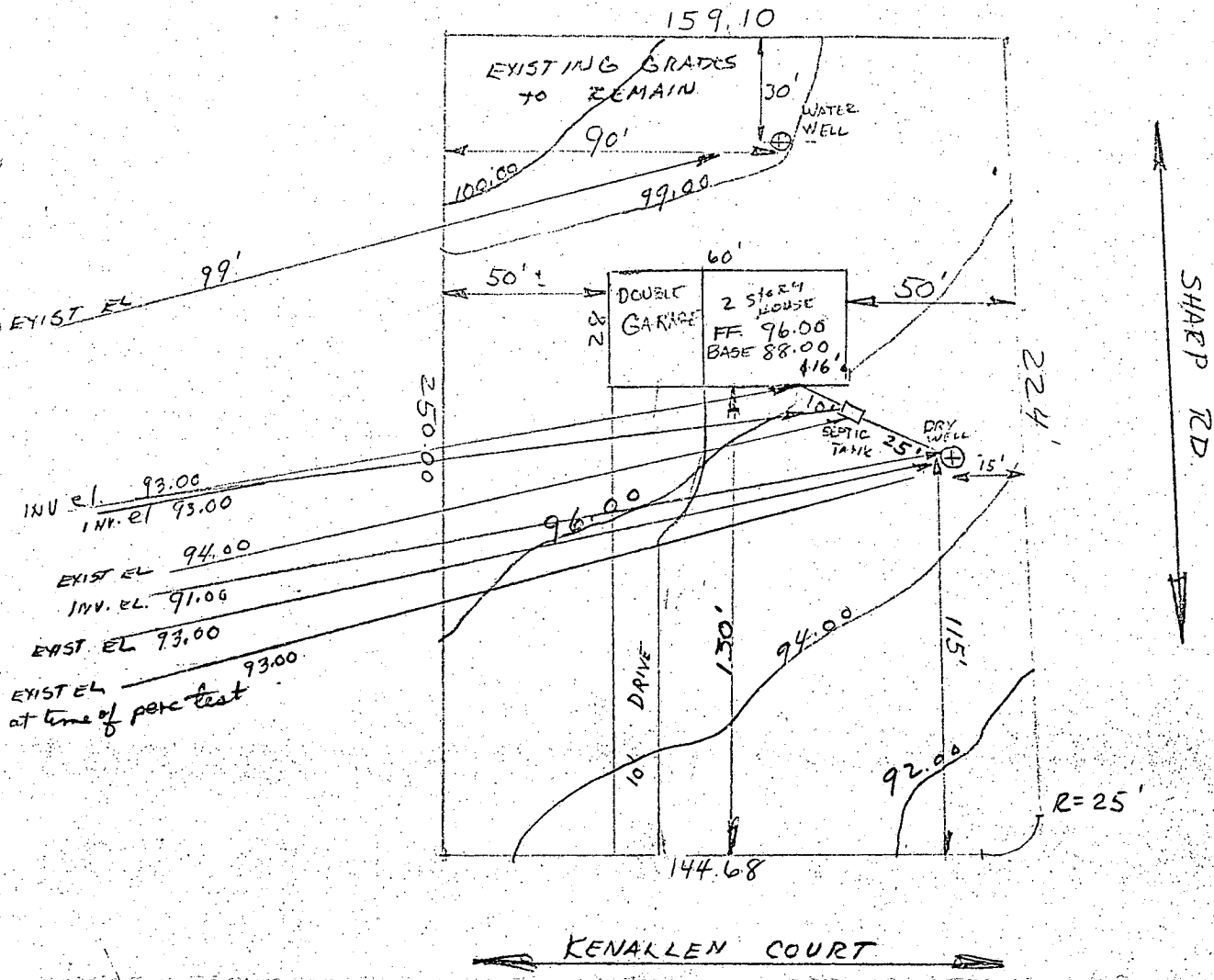
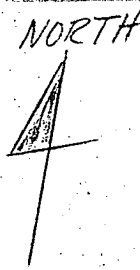

I certify the above measurements and elevations are actual and correct for this property -  
 Robert H. Dorsey

SCALE 1" = 50'

LOT 8 BLOCK "A"  
 GWEN LEE ESTATES  
 SECTION #1 3RD + 4TH ELECT. DIST  
 HOWARD Co. MD.

7/10/74  
 Plans OK  
 R. Tamm

2022/8 Robert Dorsey  
 9/24/74

C 1 6806 SEQUENCE NO. (WRA USE ONLY)

1 2 3 (SEQ. NO.) 6

THIS NUMBER IS TO BE PUNCHED IN COLS. 3-6 ON ALL CARDS

STATE OF MARYLAND  
 WATER RESOURCES ADMINISTRATION  
 TAWES STATE OFFICE BLDG., ANNAPOLIS, MD. 21401  
 WELL COMPLETION REPORT

THIS REPORT MUST BE SUBMITTED WITHIN 30 DAYS AFTER WELL COMPLETION

FILL IN THIS FORM COMPLETELY

COUNTY NUMBER

DATE RECEIVED (WRA USE ONLY)

DATE WELL COMPLETED 7-17-74

DEPTH OF WELL 240

PERMIT NO. FROM "PERMIT TO DRILL WELL" HC-76-0794

28 29 30 31 32 33 34 35 36 37

DRILLERS IDENTIFICATION NO. 42

OWNER Dousey Rob. LAST NAME FIRST NAME

STREET OR RFD 9926 CYPRESSMEDE POST OFFICE ELLICOTT CITY, Md.

WELL LOG

STATE THE KIND OF FORMATIONS PENETRATED, THEIR COLOR, DEPTH, THICKNESS AND IF WATER BEARING

DESCRIPTION (USE ADDITIONAL SHEETS IF NECESSARY)	FEET		CHECK IF WATER BEARING
	FROM	TO	
Top soil	0	2	
Sandy	2	30	
SANDY STONE	30	70	
SHALE	70	87	
BLUE SLATE	87	240	<input checked="" type="checkbox"/>

WELL DESCRIPTION

GROUTING RECORD

WELL HAS BEEN GROUTED (CIRCLE APPROPRIATE BOX)  YES  NO

TYPE OF GROUTING MATERIAL (CIRCLE BOX)

CEMENT  BENTONITE-CLAY

NO. OF BAGS 9 NO. OF POUNDS 900

GALLONS OF WATER 50

DEPTH OF GROUT SEAL (TO NEAREST FOOT)

FROM 0 FT. TO 36 FT.

CASING RECORD

INSERT APPROPRIATE CODE BELOW

STEEL  CONCRETE

PLASTIC  OTHER

MAIN CASING TYPE ST NOMINAL DIAMETER TOP (MAIN) CASING (NEAREST INCH) 6 TOTAL DEPTH OF MAIN CASING (NEAREST FOOT) 90

OTHER CASING (IF USED)

DIAMETER (INCH) DEPTH (FEET) FROM TO

SCREEN RECORD

INSERT APPROPRIATE CODE BELOW

STEEL  BRASS  OPEN HOLE

PLASTIC  OTHER

DEPTH (NEAREST WHOLE FOOT)

EACH SCREEN

1	<u>H0</u>	<u>88</u>	<u>240</u>
2			
3			

SLOTSIZE 1. 2. 3.

DIAMETER OF SCREEN 5 1/2 (NEAREST INCH)

GRAVEL PACK

IF WELL DRILLED WAS A FLOWING WELL CIRCLE BOX  F

WRA USE ONLY (NOT TO BE FILLED IN BY DRILLER)

TELESCOPE CASING  LOG INDICATOR  OTHER DATA AVAILABLE

PUMPING TEST

HOURS PUMPED (TO NEAREST HOUR) 1

PUMPING RATE (GALLONS PER MINUTE TO NEAREST GALLON) 3

METHOD USED TO MEASURE PUMPING RATE BUCKET

WATER LEVEL: (DISTANCE FROM LAND SURFACE)

BEFORE PUMPING 40 (NEAREST FOOT)

WHEN PUMPING 240 (NEAREST FOOT)

TYPE OF PUMPED USED (CIRCLE APPROPRIATE BOX)

AIR  PISTON  TURBINE

CENTRIFUGAL  ROTARY  OTHER (DESCRIBE BELOW)

JET  SUBMERSIBLE

PUMP INSTALLED

TYPE OF PUMP (WRITE APPROPRIATE LETTER IN BOX - SEE ABOVE: A, C, J, P, R, S, T, O)

DRILLER WILL INSTALL PUMP (CIRCLE APPROPRIATE BOX)  YES  NO

CAPACITY: GALLONS PER MINUTE (TO NEAREST GALLON) 31 35

PUMP HORSE POWER 37 41

PUMP COLUMN LENGTH (NEAREST FOOT) 43 47

CASING HEIGHT (CIRCLE APPROPRIATE BOX AND ENTER CASING HEIGHT)

ABOVE } LAND SURFACE (NEAREST FOOT) 2

BELOW }

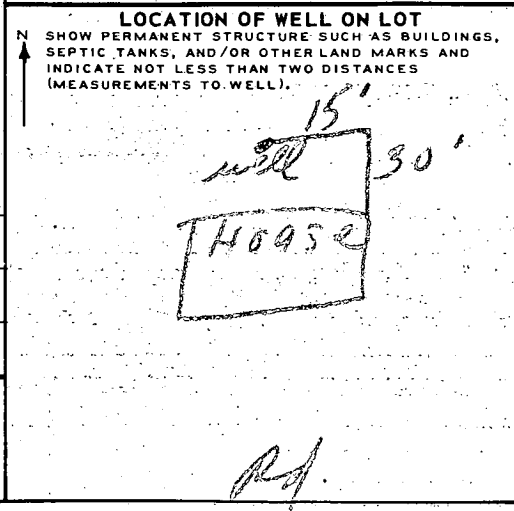

CIRCLE APPROPRIATE BOXES

A WELL WAS ABANDONED AND SEALED WHEN THIS WELL WAS COMPLETED

E ELECTRIC LOG OBTAINED

P TEST WELL CONVERTED TO PRODUCTION WELL

I HEREBY CERTIFY THAT I HAVE COMPLIED WITH ALL CONDITIONS STATED ON THE ABOVE-CAPTIONED "PERMIT TO DRILL WELL", AND THAT INFORMATION CONTAINED IN THIS REPORT IS TRUE, ACCURATE, AND COMPLETE TO THE BEST OF MY KNOWLEDGE, INFORMATION AND BELIEF.

DRILLERS NAME J. F. Easterday

SIGNATURE J. F. Easterday

NOTE: This survey for title purposes only -- not to be used for determining property lines. Property corner Markers Not guaranteed by this survey.

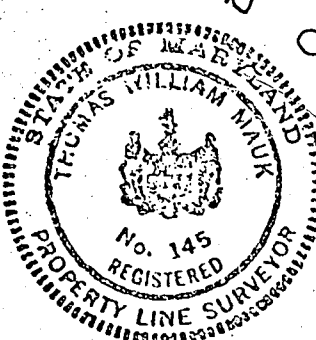
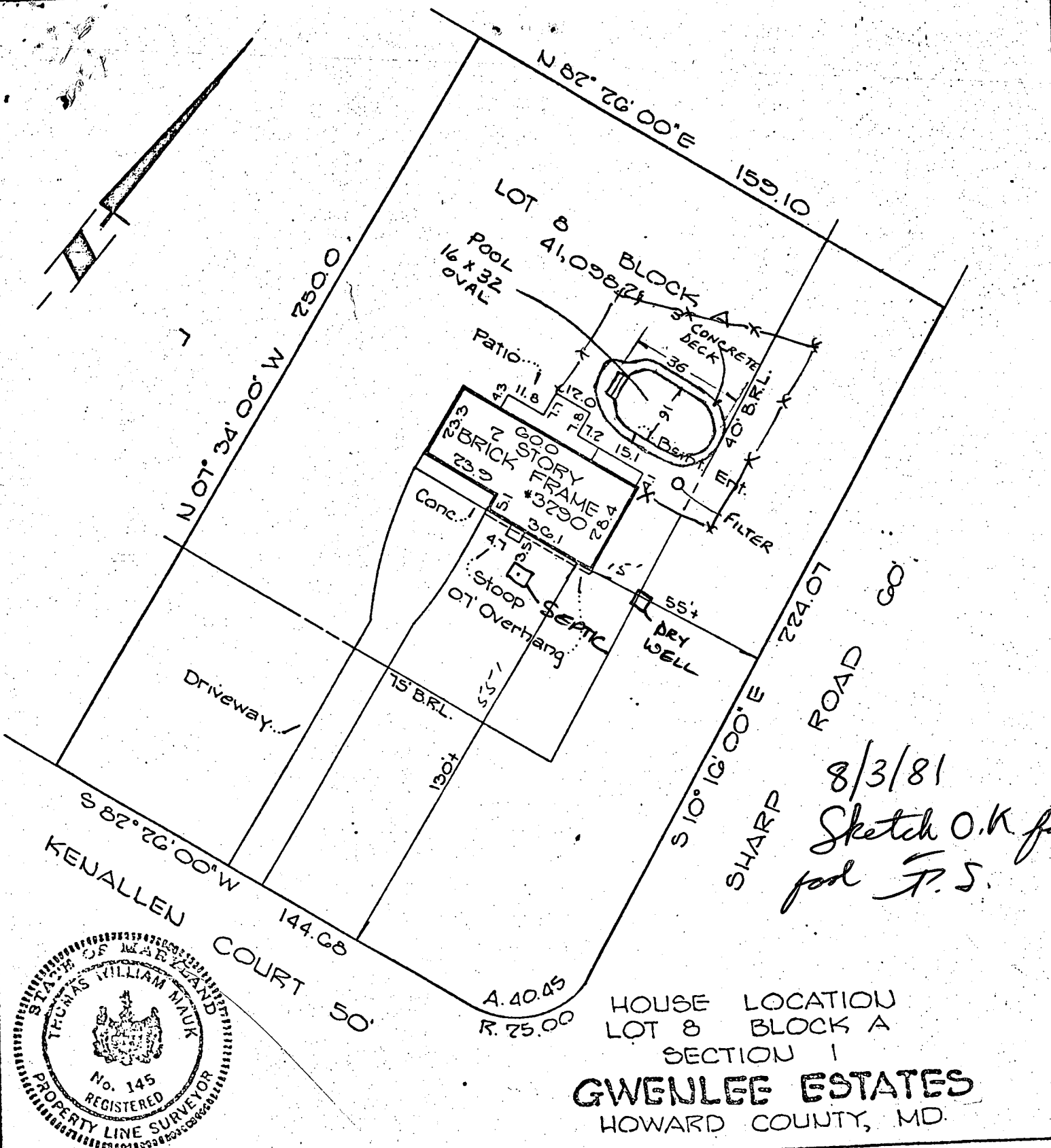

**CERTIFICATE**

I HEREBY CERTIFY THAT THE POSITION OF ALL THE EXISTING IMPROVEMENTS ON THE ABOVE DESCRIBED PROPERTY HAS BEEN CAREFULLY ESTABLISHED BY A TRANSIT - TAPE SURVEY.

*Thomas W. Mauk*  
 THOMAS W. MAUK  
 MARYLAND P.L.S. No. 145

**REFERENCES**

PLAT BK. 76  
 PLAT NO. 41  
 LIBER  
 FOLIO

**B & S Associates**  
 LAND SURVEYOR / ENGINEERING CONSULTANT  
 LAND PLANNING CONSULTANT  
 (301) 672-3545 P.O. BOX 346 GERMANTOWN, MARYLAND 20787

DATE OF SURVEYS	SCALE: 1" = 40'
WALL CHECK:	DRAWN BY: RE
HSE. LOC.: G-76-80	JOB NO.: 58980
BOUNDARY:	

7/31/81  
1255

No one home

Septic System OK

No hose bibs seen on outside of porch

Left note to call

B.H.

DIVISION OF  
ENVIRONMENTAL  
HEALTH

RECEIVED  
HOWARD COUNTY  
HEALTH DEPT.  
AUG 31 8 30 AM '81

re. B.P. # 47364

A 18332

~~Kingston~~  
Gwendee lot 8.A, sec 1

8/10/81

Mr. Frank Skinner,

This letter is to certify that I will secure and install a back-siphonage back flow preventer on the hose bib nearest the swimming pool.

John A. Myers  
3290 Ken Allen Ct.  
Glenwood, MD 21738