

(9/10 A.M. P.C.O.)

PERMIT

SEWAGE DISPOSAL SYSTEM

DEPARTMENT OF HEALTH AND MENTAL HYGIENE

04-315855

INDEXED

P 49574

A REPAIR

DISTRICT 4th

DATE 9/3/93

DATE SYSTEM APPROVED 9/10/93

INSPECTOR C. BA

HOWARD COUNTY HEALTH DEPARTMENT
BUREAU OF ENVIRONMENTAL HEALTH

~~XXXXXX~~ 313-2640

Fogle's Septic Clean, Inc. IS PERMITTED TO INSTALL ALTER

ADDRESS 558 R Obrecht Road, Sykesville, Maryland 21784 PHONE 795-5674

SUBDIVISION _____ LOT _____ ROAD 3325 Jennings Chapel Road

PROPERTY OWNER Ronald J. Smith

ADDRESS 3325 Jennings Chapel Road
Woodbine, Maryland 21797

SEPTIC TANK CAPACITY 1000 GALLONS

NUMBER OF BEDROOMS 3

130⁺ SQUARE FEET PER BEDROOM

LINEAR FEET OF TRENCH REQUIRED 65⁺

REPAIR - PURPOSE - SEPTIC SYSTEM HAS FAILED.

Call for inspection when ground is opened so sanitarian can recommend repair. 08/30/93

Note:

{ 1 Trench - (2') Wide; 65' long; inlet 4'±; maximum depth 10'±
6' of stone under pipes; 390⁺ sq.ft. of absorbent area.

Location: IN WOODS - down from estate
(up hill from barn on side)

PLANS APPROVED BY C. BA for C.W. at site DATE 9/10/93

A.M.

COVER NO WORK UNTIL INSPECTED AND APPROVED

NEITHER THE HOWARD COUNTY COUNCIL NOR THE HEALTH DEPARTMENT IS RESPONSIBLE FOR THE SUCCESSFUL OPERATION OF ANY SYSTEM

NOTE: CLEANOUT REQUIRED EVERY 70 FEET OF SEWER LINE AND/OR AT 90° SWEEPS IN LINES FROM HOUSE TO DRAIN FIELDS, 90° ELBOWS NOT ACCEPTABLE.

NOTE: ALL PARTS OF SEPTIC SYSTEMS (I.E. TANK, DISTRIBUTION BOX TRENCHES) TO BE 100 FEET FROM WELL (UNLESS OTHERWISE SPECIFICALLY AUTHORIZED)

NOTE: IF DEEP TRENCH(ES) ARE USED CALL FOR INSPECTION BEFORE AND AFTER PLACING GRAVEL IN TRENCH(ES)

NOTE: NO DRY WELL SHALL EXCEED 15 FOOT IN DIAMETER NO ABSORPTION TRENCH TO EXCEED 100 FEET IN LENGTH

NOTE: ALL PIPE FROM HOUSE TO SEPTIC TANK MUST BE CAST IRON OR SCHEDULE 35/40 PVC OR ABS

PERMIT VOID AFTER TWO YEARS

NOTE: INSTALL STAND PIPE ON SEPTIC TANK AND DRY WELL STAND PIPES MUST BE 6 INCHES IN DIAMETER CAST IRON. CONCRETE OR TERRA COTTA OR PVA OR ABS ACCEPTED. IF TOP OF SEPTIC TANK IS DEEPER THAN 3 FEET. MANHOLE TO GRADE REQUIRED.

NOTE: DISTRIBUTION BOXES MUST HAVE BAFFLES

***INSTALLER IS RESPONSIBLE FOR OBTAINING FINAL APPROVAL ON THIS PERMIT**

P 49574

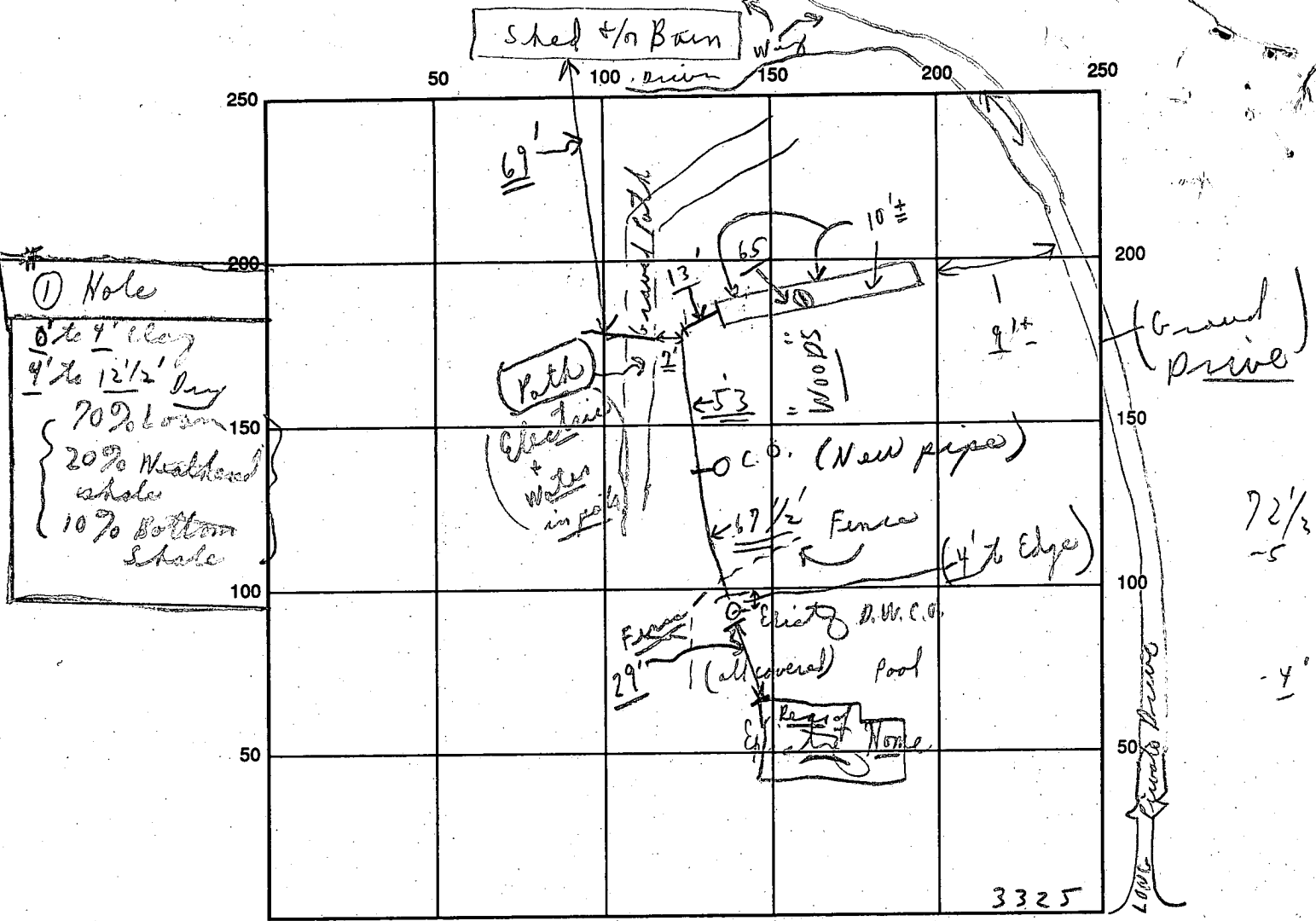

INDICATE NORTH - NAME ADJOINING ROADWAY AS BASE LINE

SEPTIC TANK LEVEL Epistz germyng Chapel Road CLEANOUTS (Existing except for)

DISTRIBUTION BOX LEVEL Coming off old new line

DRAIN FIELD/TITLE DEPTH 10' + average FT. TRENCH WIDTH 2 FT. INLET DEPTH 4' FT.

EFFECTIVE GRAVEL DEPTH 6 + FT. TOTAL LENGTH 65 + FT.

NUMBER OF TRENCHES 1 ONE SIDEWALL/BOTTOM AREA 390 SQ. FT. +(old system)

DRYWALL INSIDE DIAMETER --- FT. EFFECTIVE DEPTH BELOW INLET --- FT.

ABSORBENT AREA 390 SQ. FT. *

REMARKS: Partial 9/10 Early A.M. - Visual hole down hill from existing system
and in woods - ok to continue; 9/10/93 P.M. - Not ready 1:00
9/10/93 Lates C.O. - ok to finish + cover; material on site
Final C.B.S.

DATE SYSTEM APPROVED 9/10/93 INSPECTOR Charles Bryan

8/28/78
ready now

File

PERMIT

P 28653

A 14505

SEWAGE DISPOSAL SYSTEM

MARYLAND STATE DEPARTMENT OF HEALTH*

HOWARD COUNTY

ELLICOTT CITY

DISTRICT 4th

INDEXED

DATE 8/9/78

Will Hopkins IS PERMITTED TO INSTALL ALTER

ADDRESS _____ PHONE _____

SUBDIVISION _____ ROAD 3325 Jennings Chapel Rd. LOT Parcel B

PROPERTY OWNER Ronald J. Smith

ADDRESS 13 Chadbury Court, Randallstown, Md.

SPECIFICATIONS 3 bedrooms

SEPTIC TANK CAPACITY 1000 GALLONS

DRAIN FIELD _____ DEPTH _____ FEET, BOTTOM AREA _____ SQ. FT.

DEEP TRENCH _____ DEPTH _____ FEET, BOTTOM AREA _____ SQ. FT.

SEEPAGE PITS _____ ABSORBENT SIDE-WALL AREA 120 SQ. FT. per bedroom.

INLET PIPE 3 FT. BELOW ORIGINAL GRADE. MAXIMUM DEPTH 9 FT. BELOW ORIGINAL GRADE

EFFECTIVE DEPTH AT _____ FT. BELOW ORIGINAL GRADE.

LOCATE DISPOSAL AREA _____ FT. FROM _____ LOT LINE AND _____ FT. FROM _____ LOT LINE AS SEEN WHEN FACING LOT FROM

Location of dry well per attached drawing. If trench is used, ^{inlet} ~~inlet~~ to be 3 ft. and maximum depth 9 ft. Locate the trench 357 ft. from the S.E. corner of the lot, at a point 178 ft. from the 508' lot line. Trench to run on contour.

PLANS APPROVED BY David J. O'Neill DATE 3/4/77

COVER NO WORK UNTIL INSPECTED AND APPROVED.

NEITHER THE HOWARD COUNTY COUNCIL NOR THE HEALTH DEPARTMENT IS RESPONSIBLE FOR THE SUCCESSFUL OPERATION OF ANY SYSTEM.

NOTE: IF TRENCH IS USED CALL FOR INSPECTION BEFORE PLACING GRAVEL IN TRENCH.

NOTE: NO DRY WELL SHALL EXCEED 15 FOOT IN DIAMETER.

NOTE: ALL PIPE FROM HOUSE TO DISPOSAL AREA MUST BE CAST IRON.

PERMIT VOID AFTER THREE YEARS.

NOTE: INSTALL STAND PIPE ON SEPTIC TANK AND DRY WELL. STAND PIPES MUST BE 6 INCHES IN DIAMETER. CAST IRON, CONCRETE OR TERRA COTTA ACCEPTED.

***INSTALLER IS RESPONSIBLE FOR OBTAINING FINAL APPROVAL ON THIS PERMIT.**

BLDG. PERMIT SIGNED
AND RETURNED 10-1-87

BP #788
TENNIS COURT

BLDG. PERMIT SIGNED
AND RETURNED 5/1/84

Serial # 58762
Proof

A 14505

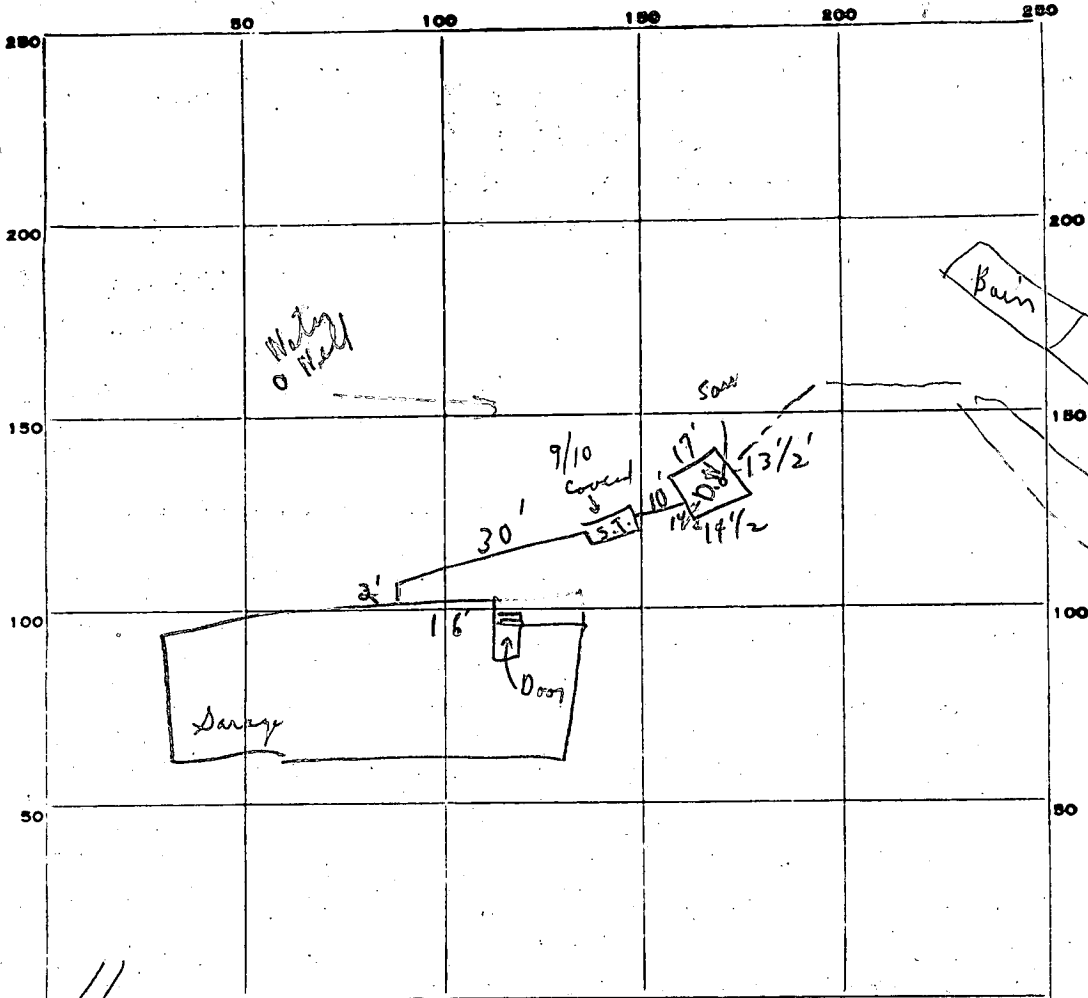

INDICATE NORTH. - NAME ADJOINING ROADWAY AS BASE LINE.

PERMIT CARD

(yes, on tree)

SEPTIC TANK, LEVEL

ok

CLEANOUTS

S.T.	C.W.
ok	ok

6'

DISTRIBUTION BOX, LEVEL

TILE FIELD, DEPTH _____ FT. TRENCH WIDTH _____ FT.

GRAVEL DEPTH _____ IN. TOTAL LENGTH _____ FT.

NUMBER OF TRENCHES _____ TOTAL BOTTOM AREA _____

SEEPAGE PITS, INSIDE DIAMETER 59 1/2 FT. DEPTH BELOW INLET 6 FT.

ABSORBENT AREA 357 SQ. FT.

REMARKS

8/28/78 Cost same all the way.
 Note check future systems for areas - little shot
 but well good. C.B.D.

DATE SYSTEM APPROVED

8/28/78 as per above

INSPECTOR

C.B. Shuckles

4 Loam
 12 1/2 Width
 2' Wide

65'
 6 | 375

APPLICATION

A 14505
P _____

2/25/77
9:30 A.M.

SEWAGE DISPOSAL TESTING

MARYLAND STATE DEPARTMENT OF HEALTH

HOWARD COUNTY Septic tank to be 750 gallon ELLICOTT CITY

Dry well to be 300 sq ft of sharp bent sidewall DISTRICT 4

area below the int. pipe. maxim depth of dry well DATE 5/13/69

to be 12 ft deep locate dry well 152 ft from rear lot line and
456 ft from right of way road leading to property see parcelation
sheet for exact location hole 3-4

TO: THE COUNTY HEALTH OFFICER
ELLICOTT CITY, MARYLAND

I, HEREBY, APPLY FOR THE NECESSARY TESTS IN ORDER TO CONSTRUCT (OR RECONSTRUCT) A SEWAGE DISPOSAL SYSTEM.

PROPERTY OWNER Edwin Warfield, III Ronald J. Smith

ADDRESS Oakdale, Woodbine, Maryland PHONE 922-4701

PROPERTY LOCATION: 13 Chadbury Court
Randallstown, Md.

SUBDIVISION _____ LOT NO. _____

ROAD AND DESCRIPTION 3325 Jennings Chapel Road - between Daisy Road and Hipsley Mill
Road - look for red flag on right hand side.

OCCUPANT _____ PHONE _____

PERSON TO CONSTRUCT SYSTEM _____

ADDRESS _____ PHONE _____

SIZE OF LOT 8 acres TYPE BLDG. 3

NUMBER OF BEDROOMS

IF NOT SINGLE RESIDENCE DESCRIBE _____ (Single Fmly. Dwllg.)

BLDG. PERMIT SIGNED
AND RETURNED 2/21/78
Serial No. 34756

SIGNATURE OF APPLICANT James H. Adams agent

APPROVED BY James T. Wright FOR Dry Well DATE 5/12/69

(KIND OF SYSTEM)

REJECTED BY _____ FOR _____ DATE _____

(KIND OF SYSTEM)

HOLD PENDING FURTHER TESTS _____ DATE _____

REASONS FOR REJECTION OR HOLDING _____

THIS IS NOT A PERMIT

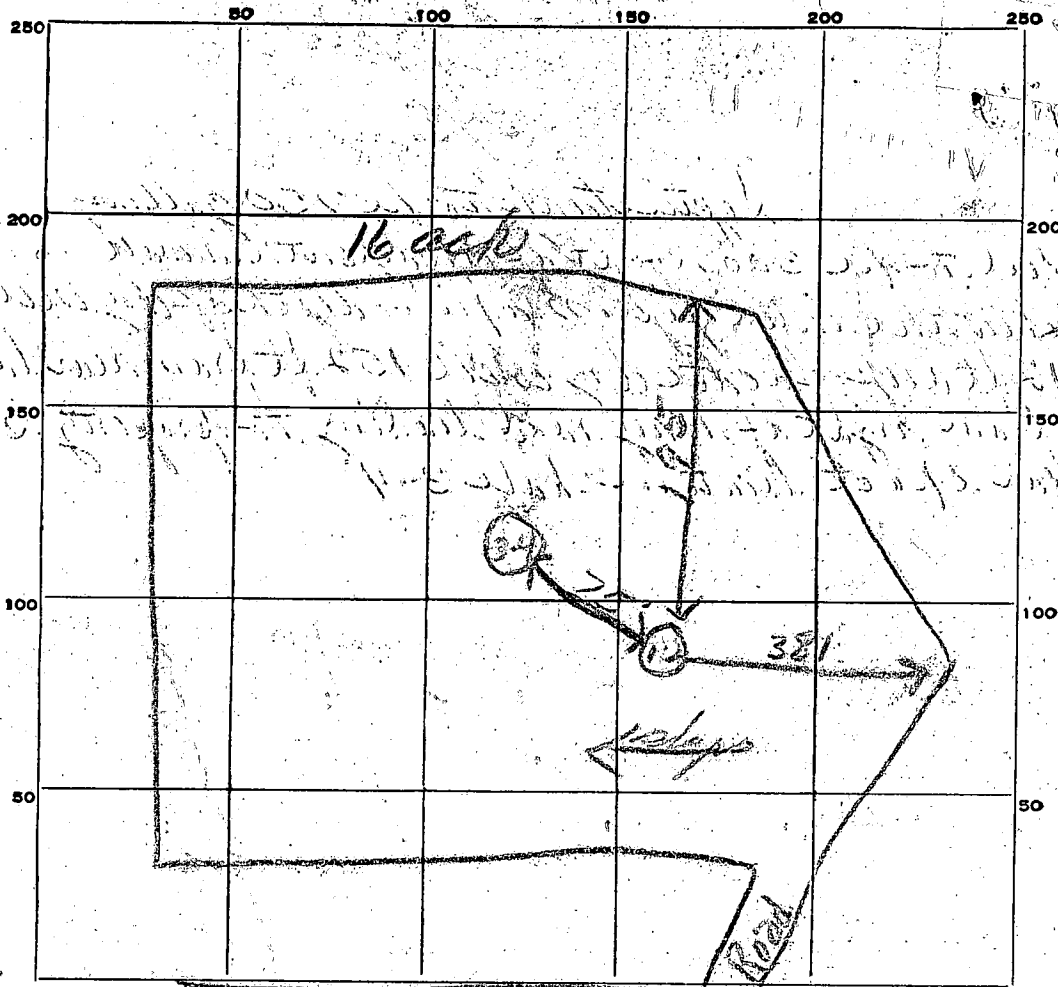

INDICATE NORTH - NAME ADJOINING ROADWAYS - BASE LINE.

Jennings Chapel

DATE	TEST NO.	DEPTH	PRE-WET		TEST - 1" DROP		TIME
			START	STOP	START	STOP	
5/14/69	1	8 1/2'	10 ¹⁰	10 ¹⁴	10 ¹⁴	10 ¹⁷	5 min
	2	3 1/2'	10 ⁰⁵	10 ¹⁰	10 ¹⁰	10 ¹⁴	4 min
	3	12'	10 ²¹	10 ²³	10 ²³	10 ²⁸	5 min
	4	4'	10 ²⁰	10 ²¹	10 ²¹	10 ²³	2 min

4
16 min
8 min Au

SOIL AUGER FINDING

TESTED BY

REMARKS

APPLICATION

A 14505

P _____

SEWAGE DISPOSAL TESTING

MARYLAND STATE DEPARTMENT OF HEALTH

HOWARD COUNTY Septic tanks to be 750 gallon ELLICOTT CITY

Dry well to be 300 sq ft of riprap at sidewalk area below the inlet pipe minimum depth of dry well to be 12 ft deep locate dry well 152 ft from rear lot line and 456 ft from right of way road leading to property see plan sheet for exact location holes 3-4

DISTRICT 4

DATE 5/13/69

TO: THE COUNTY HEALTH OFFICER
ELLICOTT CITY, MARYLAND

I, HEREBY, APPLY FOR THE NECESSARY TESTS IN ORDER TO CONSTRUCT (OR RECONSTRUCT) A SEWAGE DISPOSAL SYSTEM.

PROPERTY OWNER Edwin Warfield, III

ADDRESS Oakdale, Woodbine, Maryland PHONE _____

PROPERTY LOCATION:

SUBDIVISION _____ LOT NO. _____

ROAD AND DESCRIPTION Jennings Chapel Road - between Daisy Road and Hipsley Mill Road - look for red flag on right hand side.

OCCUPANT _____ PHONE _____

PERSON TO CONSTRUCT SYSTEM _____

ADDRESS _____ PHONE _____

SIZE OF LOT 16 acres TYPE BLDG. _____

NUMBER OF BEDROOMS 3
(Single Fmly. Dwllg.)

IF NOT SINGLE RESIDENCE DESCRIBE _____

SIGNATURE OF APPLICANT John N. Adams agent

APPROVED BY James T. Wright FOR Dry Well DATE 5/12/69
(KIND OF SYSTEM)

REJECTED BY _____ FOR _____ DATE _____
(KIND OF SYSTEM)

HOLD PENDING FURTHER TESTS _____ DATE _____

REASONS FOR REJECTION OR HOLDING _____

THIS IS NOT A PERMIT

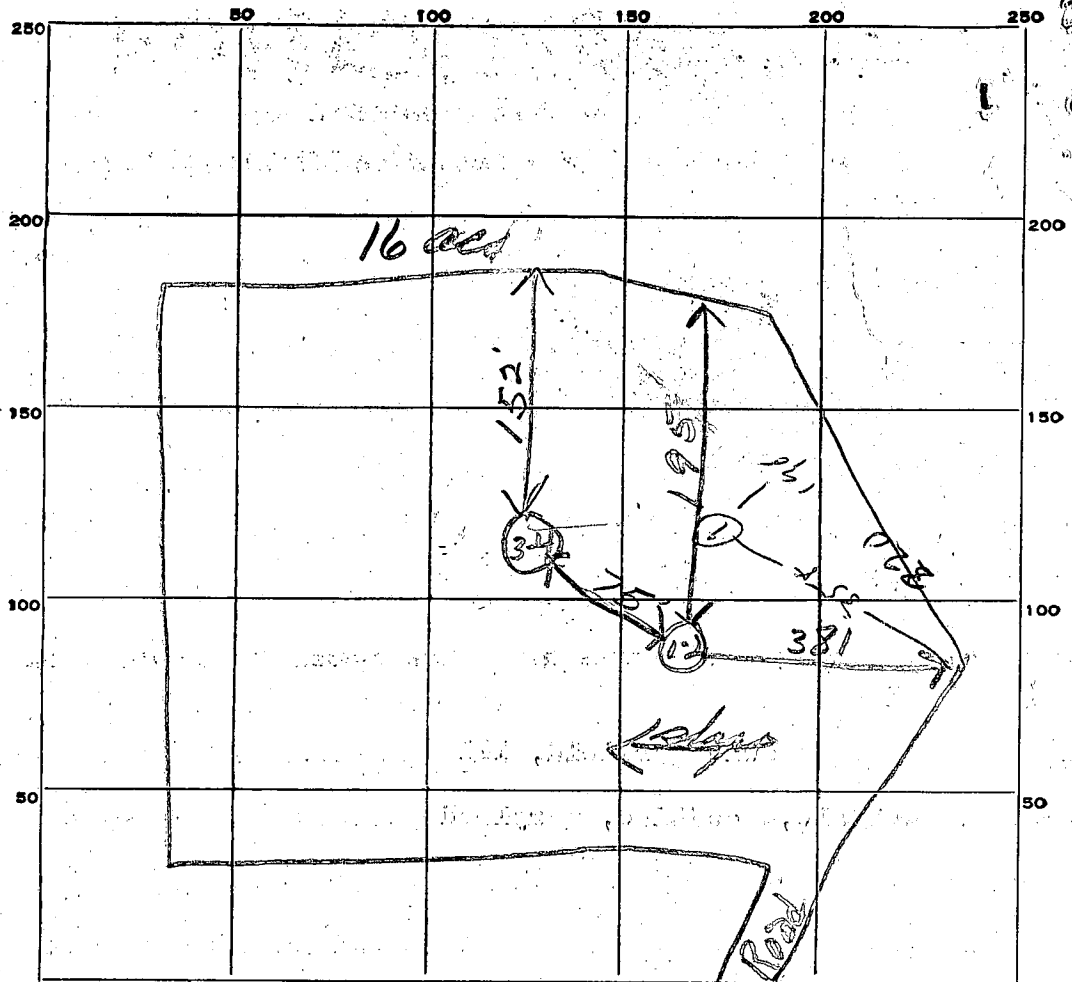

INDICATE NORTH - NAME ADJOINING ROADWAY AS BASE LINE.

JENNING Chapel

DATE	TEST NO.	DEPTH	PRE-WET		TEST - 1" DROP		TIME	
			START	STOP	START	STOP		
5/14/69	1	8 1/2'	10 10	10 14	10 14	10 19	5 min	
	2	3 1/2'	10 08	10 10	10 10	10 14	4 min	
	3	12'	10 21	10 23	10 23	10 28	5 min	
	4	4'	10 20	10 21	10 21	10 23	2 min	
2/25/74	1	3'-12"	loose shale mixed with silt					

4
16 min
8 min Av

10/10/69

SOIL AUGER FINDING

TESTED BY

REMARKS

JTW
OK for trench 3-8'

B 1 4827 SEQUENCE NO. (WRA USE ONLY)

1 2 3 (SEQ. NO.) 6
THIS NUMBER IS TO BE PUNCHED IN COLS. 3-6 ON ALL CARDS

STATE OF MARYLAND
WATER RESOURCES ADMINISTRATION
TAWES STATE OFFICE BLDG., ANNAPOLIS, MARYLAND 21401
APPLICATION FOR PERMIT TO DRILL WELL

WRA PERMIT NUMBER
H-0-75-21133

FILL IN THIS FORM COMPLETELY

DATE RECEIVED (WRA USE ONLY)
10/4/77

OWNER Smith, RONALD
COL 15 LAST NAME FIRST NAME COL. 34

STREET OR RFD 13 CHANDLER CT.
COL 36 COL. 55

POST OFFICE KANDALLSTOWN, MD. 21133
COL 57 COL. 76

B 1 CONTINUED DRILLER INFORMATION

1 2 3 (SEQ. NO.) 6
DATE May 9, 1977 LICENSE NUMBER 42
77 80

L. Franklin Eusterman
FIRST NAME DRILLER LAST NAME

SIGNATURE L. F. Eusterman

B 3 LOCATION OF WELL

1 2 3 (SEQ. NO.) 6
COUNTY HOWARD
8 (DO NOT ABBREVIATE COUNTY NAME) 21

SUBDIVISION FLORANCE 23 42

SECTION 44 LOT 48 44 50

NEAREST TOWN FLORANCE 52 71

MILES FROM TOWN (ENTER 0 IF IN TOWN) 2 MI 76 77 78

B 2 WELL INFORMATION

1 2 3 (SEQ. NO.) 6
MAXIMUM PUMPING RATE (GALLONS PER MINUTE) 5
8 12

AVERAGE DAILY QUANTITY NEEDED (GALLONS PER DAY) 700
14 20

B 4 DIRECTION FROM TOWN (CIRCLE APPROPRIATE BOX)

1 2 3 (SEQ. NO.) 6
N NORTH E EAST NE NORTHEAST SE SOUTHEAST
S SOUTH W WEST NW NORTHWEST SW SOUTHWEST

NEAR WHAT ROAD JENNINGS Church P.D. 8 9 8 9

ON WHICH SIDE OF ROAD (CIRCLE APPROPRIATE BOX) N 32 S 32 E 32 W 32

DISTANCE FROM ROAD (ENTER DISTANCE AND CIRCLE APPROPRIATE BOX) 100 FT 34 37 38 39

USE FOR WATER (CIRCLE APPROPRIATE BOX)

HOME (SINGLE OR DOUBLE HOUSEHOLD UNIT ONLY)

FARMING, AGRICULTURE, IRRIGATION

INDUSTRIAL, COMMERCIAL, STATE AND FEDERAL GOVERNMENT.

MUNICIPAL WATER SUPPLY } MUST HAVE STATE HEALTH DEPT. APPROVAL

PRIVATE WATER COMPANY }

TEST

DRAW A SKETCH BELOW SHOWING LOCATION OF WELL IN RELATION TO NEARBY TOWNS, ROADS AND STREAMS WITH NORTH IN THE DIRECTION OF THE ARROW, AND GIVE DISTANCE FROM WELL TO NEAREST ROAD JUNCTION OR STREAM CROSSING SHOWN ON THE SKETCH. ALSO SHOW, BY MEANS OF AN "X", THE WELL LOCATION IN THE BOX BELOW, AND THE BOX NUMBER FROM THE WELL LOCATION MAP.

APPROXIMATE DEPTH OF WELL 125 FEET
24 28

APPROXIMATE DIAMETER OF WELL 6" (NEAREST INCH)

METHOD OF DRILLING USED (CIRCLE APPROPRIATE METHOD)

BORED (OR AUGERED) JETTED DRIVEN

30-37 AIR-ROTARY AIR-PERCUSSION ROTARY (HYDRAULIC ROTARY)

CABLE REVERSE-ROTARY DRIVE-POINT

OTHER (DESCRIBE)

REPLACEMENT OR DEEPEINED WELLS (CIRCLE APPROPRIATE BOX)

THIS WELL WILL NOT REPLACE AN EXISTING WELL

THIS WELL WILL REPLACE A WELL THAT WILL BE ABANDONED AND SEALED

THIS WELL WILL REPLACE A WELL THAT WILL BE USED AS A STANDBY

THIS WELL WILL DEEPEIN AN EXISTING WELL PERMIT NUMBER OF WELL TO BE REPLACED OR DEEPEINED (IF AVAILABLE)

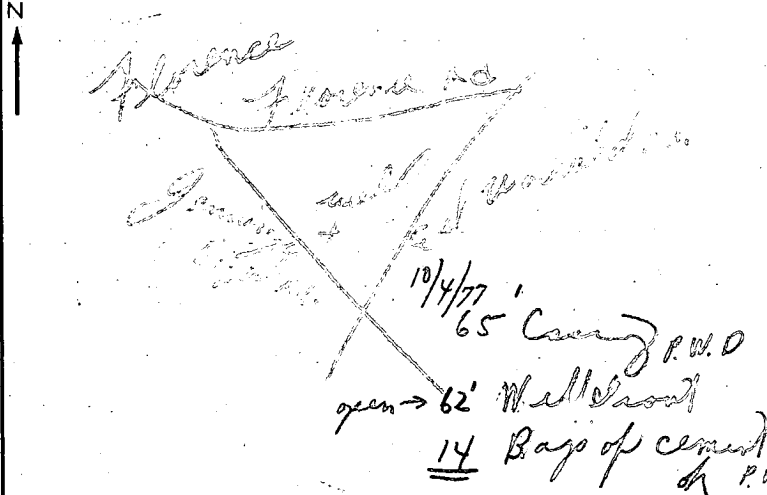

NOT TO BE FILLED IN BY DRILLER (WRA USE ONLY)

APPROPRIATION PERMIT NUMBER 54 ENGINEER REVIEW DISTRICT NO. 63

FORCE 67 WRITE INITIALS IN BOX 68 CONDITIONS 70 71 72 73 74 75 76 77 78 79

BOX NUMBER 770 530

NORTH COORDINATE 50 51 52 53 54 55

EAST COORDINATE 57 58 59 60 61 62 63

ELEVATION AT WELL HEAD (FEET) 65 66 67 68

0/5 No house 5/5
No plans
2' casing out of ground

C.B.D.

B 4 CONTINUED HEALTH DEPARTMENT APPROVAL

1 2 3 (SEQ. NO.) 6
41 STATE HEALTH (CIRCLE BOX) COUNTY NAME Howard COUNTY NO. 21

DATE 10/11/77 MO. DAY YR. APPROVED BY [Signature]

B 5 SPECIAL CONDITIONS 8-63 (WRA USE ONLY)

1 2 3 (SEQ. NO.) 6

C 1 **0162** SEQUENCE NO. (WRA USE ONLY)

1 2 3 (SEQ. NO.) 6
 (THIS NUMBER IS TO BE PUNCHED IN COLS. 2-6 ON ALL CARDS)

DATE RECEIVED (WRA USE ONLY)

DATE WELL COMPLETED 10/5/77

DEPTH OF WELL 180

PERMIT NO. FROM "PERMIT TO DRILL WELL"

DRILLERS IDENTIFICATION NO. 42

STATE OF MARYLAND
WATER RESOURCES ADMINISTRATION
 TAWES STATE OFFICE BLDG., ANNAPOLIS, MD. 21401
WELL COMPLETION REPORT

THIS REPORT MUST BE SUBMITTED WITHIN 30 DAYS AFTER WELL COMPLETION

FILL IN THIS FORM COMPLETELY

COUNTY NUMBER

OWNER: SMITH, RONALD LAST NAME FIRST NAME 21133

STREET OR RFD: 13 CHADBURY CT POST OFFICE: RIDGES TOWN MD.

WELL LOG

STATE THE KIND OF FORMATIONS PENETRATED, THEIR COLOR, DEPTH, THICKNESS AND IF WATER BEARING

DESCRIPTION (USE ADDITIONAL SHEETS IF NECESSARY)	FEET		CHECK IF WATER BEARING
	FROM	TO	
TOP SOIL	0	2	
SHALE	2	10	
BROWN SLATE	10	63	
BLUE SLATE	63	158	✓
BROWN SLATE	158	160	
BLUE SLATE	160	178	✓
BROWN SLATE	178	180	

WELL DESCRIPTION

GROUTING RECORD

WELL HAS BEEN GROUTED (CIRCLE APPROPRIATE BOX) YES NO

TYPE OF GROUTING MATERIAL (CIRCLE BOX)

CEMENT BENTONITE CLAY

NO. OF BAGS 14 NO. OF POUNDS 1400

GALLONS OF WATER 70

DEPTH OF GROUT SEAL (TO NEAREST FOOT)

FROM 0 FT. TO 62 FT.

CASING RECORD

CASING TYPES: INSERT APPROPRIATE CODE BELOW

STEEL CONCRETE PLASTIC OTHER

MAIN CASING TYPE: NOMINAL DIAMETER TOP (MAIN) CASING (NEAREST INCH) 6 TOTAL DEPTH OF MAIN CASING (NEAREST FOOT) 65

OTHER CASING (IF USED)

DIAMETER (INCH) FROM TO

SCREEN RECORD

SCREEN TYPE OR OPEN HOLE: INSERT APPROPRIATE CODE BELOW

STEEL BRASS OR BRONZE OPEN HOLE PLASTIC OTHER

PUMPING TEST

HOURS PUMPED (TO NEAREST HOUR) 2

PUMPING RATE (GALLONS PER MINUTE TO NEAREST GALLON) 8

METHOD USED TO MEASURE PUMPING RATE BUCKET

WATER LEVEL: (DISTANCE FROM LAND SURFACE)

BEFORE PUMPING 70 (NEAREST FOOT)

WHEN PUMPING 180 (NEAREST FOOT)

TYPE OF PUMP USED (CIRCLE APPROPRIATE BOX) (FOR PUMPING TEST)

AIR PISTON TURBINE

CENTRIFUGAL ROTARY OTHER (DESCRIBE BELOW)

JET SUBMERSIBLE

PUMP INSTALLED

TYPE OF PUMP (WRITE APPROPRIATE LETTER IN BOX - SEE ABOVE: A, C, J, P, R, S, T, O)

DRILLER WILL INSTALL PUMP (CIRCLE APPROPRIATE BOX) YES NO

CAPACITY:

GALLONS PER MINUTE (TO NEAREST GALLON) 31 - 35

PUMP HORSE POWER 37 - 41

PUMP COLUMN LENGTH (NEAREST FOOT) 43 - 47

CASING HEIGHT (CIRCLE APPROPRIATE BOX AND ENTER CASING HEIGHT)

ABOVE } LAND SURFACE (NEAREST FOOT) 2

BELOW } 49 - 51

CIRCLE APPROPRIATE BOXES

A WELL WAS ABANDONED AND SEALED WHEN THIS WELL WAS COMPLETED

E ELECTRIC LOG OBTAINED

P TEST WELL CONVERTED TO PRODUCTION WELL

I HEREBY CERTIFY THAT I HAVE COMPLIED WITH ALL CONDITIONS STATED ON THE ABOVE-CAPTIONED "PERMIT TO DRILL WELL", AND THAT INFORMATION CONTAINED IN THIS REPORT IS TRUE, ACCURATE, AND COMPLETE TO THE BEST OF MY KNOWLEDGE, INFORMATION AND BELIEF.

DRILLERS NAME

(PLEASE PRINT) L.F. EASTERDINE

SIGNATURE L.F. Easterdine

SCREEN RECORD

DEPTH (NEAREST WHOLE FOOT)

FROM 63 TO 180

SCREEN NO. 1 2 3

DIAMETER OF SCREEN 56 - 60 (NEAREST INCH)

GRAVEL PACK

IF WELL DRILLED WAS A FLOWING WELL CIRCLE BOX 68 F

WRA USE ONLY (NOT TO BE FILLED IN BY DRILLER)

TELESCOPE CASING LOG INDICATOR OTHER DATA AVAILABLE

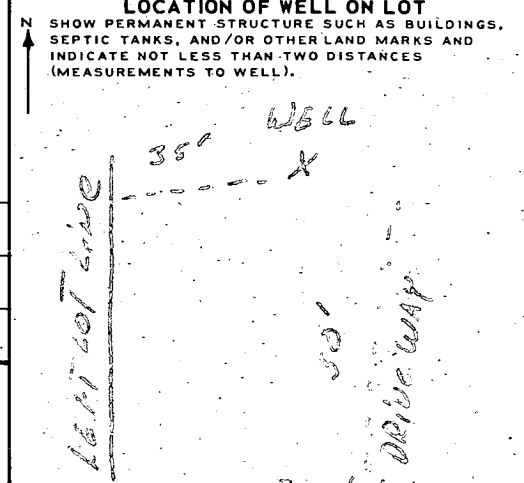

This is to certify the below measurements and elevation differences are actual and correct for this property.

Signed: G. P. Helton

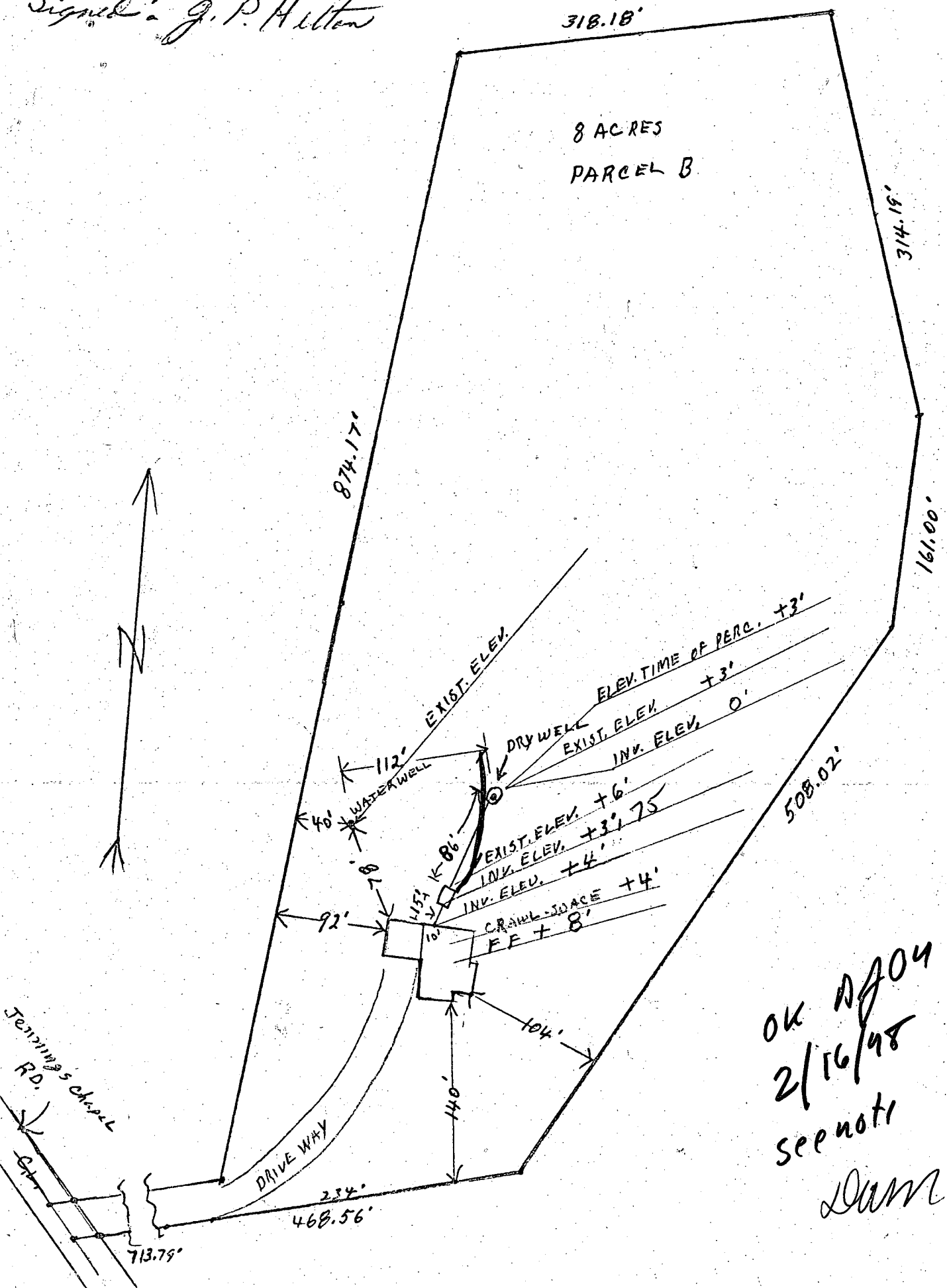

OK N/A04
2/16/98
see notes
JAM

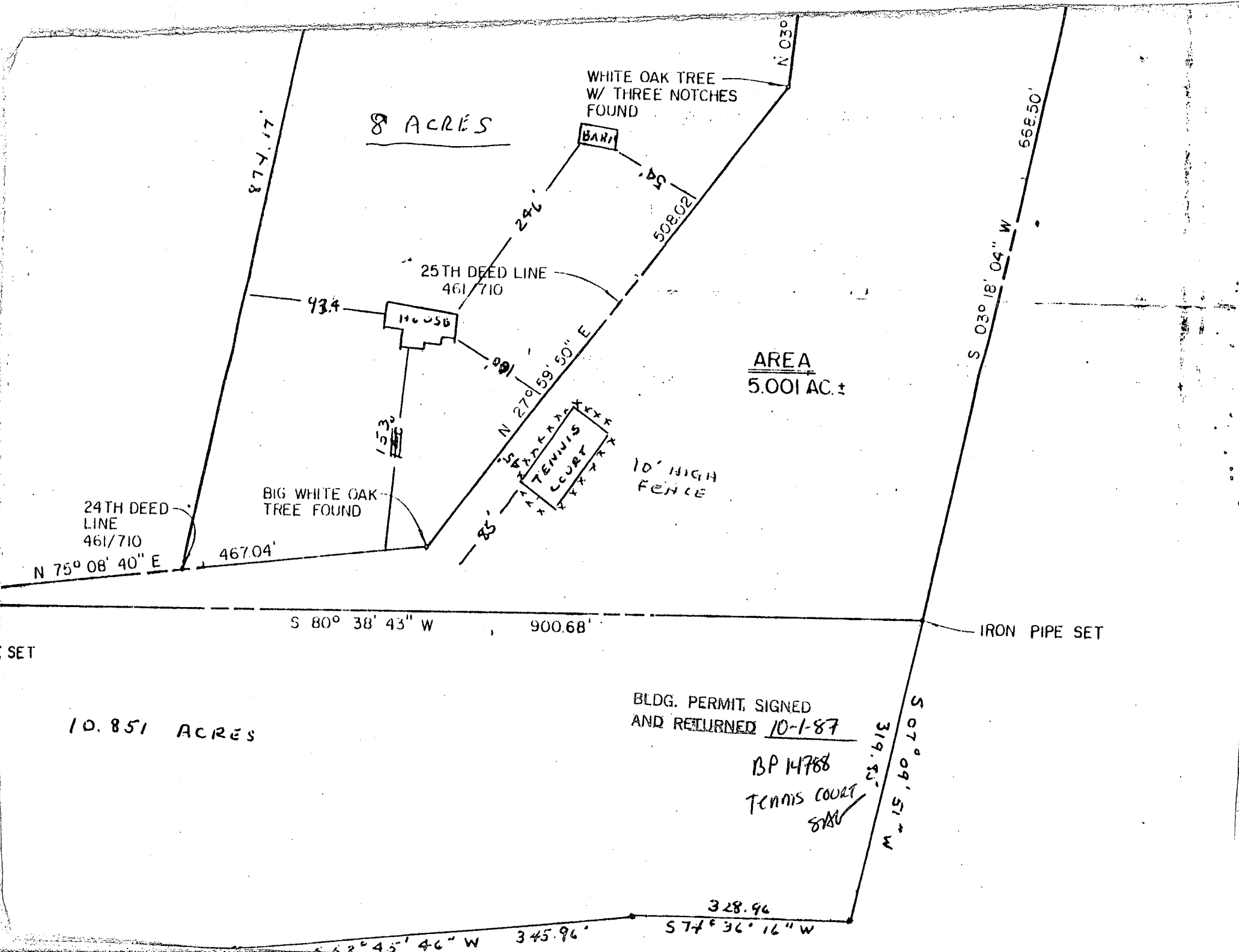

8 ACRES

WHITE OAK TREE
W/ THREE NOTCHES
FOUND

BARN

HOUSE

TENNIS COURT

10' HIGH
FENCE

BIG WHITE OAK
TREE FOUND

AREA
5.001 AC. ±

BLDG. PERMIT, SIGNED
AND RETURNED 10-1-87

BP 14768

TENNIS COURT
SAB

874.17'

N 03°

668.50'

25TH DEED LINE
461/710

93.4

246'

508.02'

89'

N 27° 59' 50" E

153'

N 27°

24TH DEED
LINE
461/710

N 75° 08' 40" E

467.04'

S 80° 38' 43" W

900.68'

IRON PIPE SET

10.851 ACRES

S 07° 09' 51" W
319.83'

328.96



S 77° 36' 16" W

345.96'

S 62° 45' 46" W

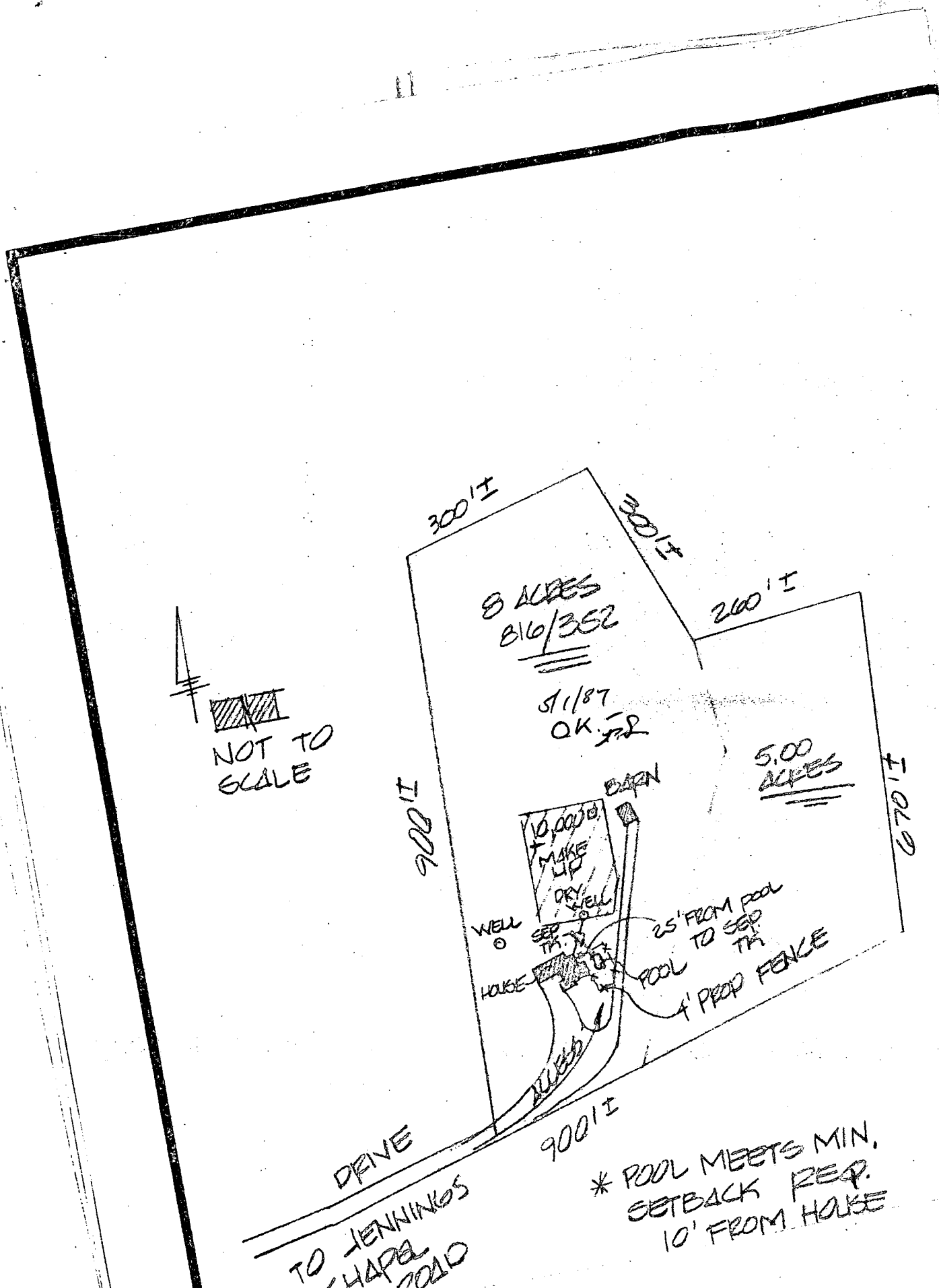
SET





 NOT TO SCALE

* POOL MEETS MIN. SETBACK REQ. 10' FROM HOUSE