

PERMIT

SEWAGE DISPOSAL SYSTEM

DEPARTMENT OF HEALTH AND MENTAL HYGIENE

File

P 49368
A ~~06034~~ A06054
A REPAIR

*6/10/93
Moon
1100*

HOWARD COUNTY HEALTH DEPARTMENT
BUREAU OF ENVIRONMENTAL HEALTH
~~XXXXXXXXX~~ 313-2640

INDEXED

DISTRICT _____

DATE 6/24/93

DATE SYSTEM APPROVED 6/10/93

INSPECTOR C. B. S.

Jack Fyock Septic Service IS PERMITTED TO INSTALL ALTER

ADDRESS 13775 Triadelphia Road, Glenelg, Maryland 21738 PHONE 988-9270

SUBDIVISION _____ LOT _____ ROAD 12259 Lime Kiln Road

PROPERTY OWNER McDonald
ADDRESS 12259 Lime Kiln Road
Fulton, Maryland

SEPTIC TANK CAPACITY 1000 GALLONS

NUMBER OF BEDROOMS 3 *Total*

125 SQUARE FEET PER BEDROOM (375)

LINEAR FEET OF TRENCH REQUIRED 65⁺

REPAIR - PURPOSE - SEPTIC SYSTEM HAS FAILED.

Call for inspection when ground is opened so sanitarian can recommend repair. 6/01/93

6/10/93 Trench added by putting a Y in line, see back.

Trench = 2' wide, 11" deep, inlet 5', 6' of stone under pipe; 65' trench dug.

PLANS APPROVED BY C. B. S. for C. Wetters DATE 6/10/93

COVER NO WORK UNTIL INSPECTED AND APPROVED

P.M.

NEITHER THE HOWARD COUNTY COUNCIL NOR THE HEALTH DEPARTMENT IS RESPONSIBLE FOR THE SUCCESSFUL OPERATION OF ANY SYSTEM

NOTE: CLEANOUT REQUIRED EVERY 70 FEET OF SEWER LINE AND/OR AT 90° SWEEPS IN LINES FROM HOUSE TO DRAIN FIELDS, 90° ELBOWS NOT ACCEPTABLE.

NOTE: ALL PARTS OF SEPTIC SYSTEMS (I.E. TANK, DISTRIBUTION BOX TRENCHES) TO BE 100 FEET FROM WELL (UNLESS OTHERWISE SPECIFICALLY AUTHORIZED)

NOTE: IF DEEP TRENCH(ES) ARE USED CALL FOR INSPECTION BEFORE AND AFTER PLACING GRAVEL IN TRENCH(ES)

NOTE: NO DRY WELL SHALL EXCEED 15 FOOT IN DIAMETER NO ABSORPTION TRENCH TO EXCEED 100 FEET IN LENGTH

NOTE: ALL PIPE FROM HOUSE TO SEPTIC TANK MUST BE CAST IRON OR SCHEDULE 35/40 PVC OR ABS

PERMIT VOID AFTER TWO YEARS

NOTE: INSTALL STAND PIPE ON SEPTIC TANK AND DRY WELL STAND PIPES MUST BE 6 INCHES IN DIAMETER CAST IRON, CONCRETE OR TERRA COTTA OR PVA OR ABS ACCEPTED. IF TOP OF SEPTIC TANK IS DEEPER THAN 3 FEET, MANHOLE TO GRADE REQUIRED.

NOTE: DISTRIBUTION BOXES MUST HAVE BAFFLES

***INSTALLER IS RESPONSIBLE FOR OBTAINING FINAL APPROVAL ON THIS PERMIT**

P49368

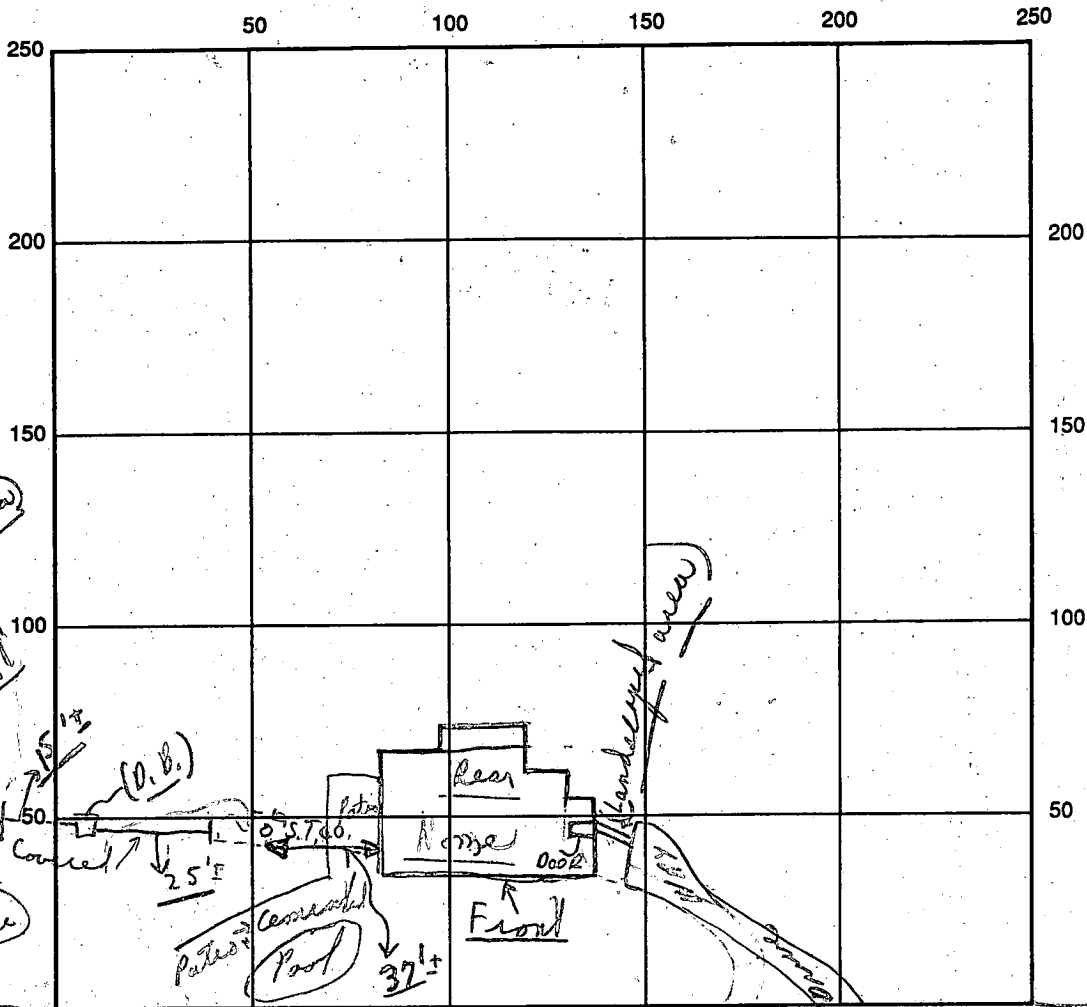

INDICATE NORTH - NAME ADJOINING ROADWAY AS BASE LINE

Lime Kiln Road

SEPTIC TANK LEVEL Existing CLEANOUTS Existing

DISTRIBUTION BOX LEVEL (Existing - Not seen)

DRAIN FIELD/TITLE DEPTH 11 ± FT. TRENCH WIDTH 2 FT. INLET DEPTH 5 ± FT.

EFFECTIVE GRAVEL DEPTH 6 + FT. TOTAL LENGTH 66 FT.

NUMBER OF TRENCHES 1 ONE SIDEWALL/BOTTOM AREA 396 + SQ. FT.

DRYWALL INSIDE DIAMETER — FT. EFFECTIVE DEPTH BELOW INLET — FT.

ABSORBENT AREA 396 + SQ. FT.

REMARKS: 1:00 PM 6/10/93 Final 1 stop saw end of trench, ok
to cover as finish material on site. (1 stop only)
(Note: Mr. Frisch's men had a copy of original C.B. ties which
was close to measurements above to 4 in lines of)

DATE SYSTEM APPROVED 6/10/93 INSPECTOR Charles Bryan

LAYOUT 5/14/02 9:30 INSP 4 _____
 INSP 2 5/29/02 F.U. INSP 5 _____
 INSP 3 _____ INSP 6 _____

ISSUE DATE: 4/4/02

P 516910

APPROVAL DATE: 6/14/02

A Repair

PERMIT

INDEXED

ON-SITE SEWAGE DISPOSAL SYSTEM HOWARD COUNTY HEALTH DEPARTMENT BUREAU OF ENVIRONMENTAL HEALTH

05-350824

Freedom Septic IS PERMITTED TO INSTALL ALTER

ADDRESS: 239 W. Old Liberty Road PHONE NUMBER: 410-795-2947

SUBDIVISION: Livmar Estates LOT NUMBER: 1

ADDRESS: 12259 Lime Kiln Road PROPERTY OWNER: Michael C. McDonald

SEPTIC TANK CAPACITY (GALLONS): ex: 1000 OUTLET BAFFLE FILTER REQUIRED

PUMP CHAMBER CAPACITY (GALLONS): 1000 COMPARTMENTED TANK REQUIRED

NUMBER OF BEDROOMS: 3

SQUARE FEET PER BEDROOM: 180

LINEAR FEET OF TRENCH REQUIRED: 135 (2-70' trenches)

| | |
|-----------|---|
| TRENCHES: | Trench to be 2 feet wide. Inlet 3 feet below original grade. Bottom maximum depth 7 feet below original grade. Effective area begins at feet below original grade. 4 feet of stone below distribution pipe. |
| LOCATION: | |
| NOTES: | Repair to support subdivision. Call when ground is opened so sanitarian can recommend repair. |

PLANS APPROVED: Mark Rifkin OK SRU DATE: 4/4/02

- NOTE: PERMIT VOID AFTER 2 YEARS
- NOTE: CONTRACTOR RESPONSIBLE FOR SCHEDULING A PRE-CONSTRUCTION INSPECTION FOR ALL INSTALLATIONS
- NOTE: WATERTIGHT SEPTIC TANKS REQUIRED
- NOTE: ALL PARTS OF SEPTIC SYSTEM SHALL BE 100 FEET FROM ANY WATER WELL
- NOTE: MANHOLE RISERS REQUIRED ON ALL SEPTIC TANKS AND PUMP CHAMBERS UNLESS SPECIFICALLY AUTHORIZED

NEITHER THE HOWARD COUNTY COUNCIL NOR THE HEALTH DEPARTMENT IS RESPONSIBLE FOR THE SUCCESSFUL OPERATION OF ANY SYSTEM PERMITTEE RESPONSIBLE FOR OBTAINING FINAL APPROVAL ON THIS PERMIT CALL 410-313-2640 FOR INSPECTION OF SEPTIC SYSTEM

P 516910

NOT TO SCALE

(A)

red-brn
salm
4'
red-brn
mica-
ceous
salm
0-5%
Rock
↓

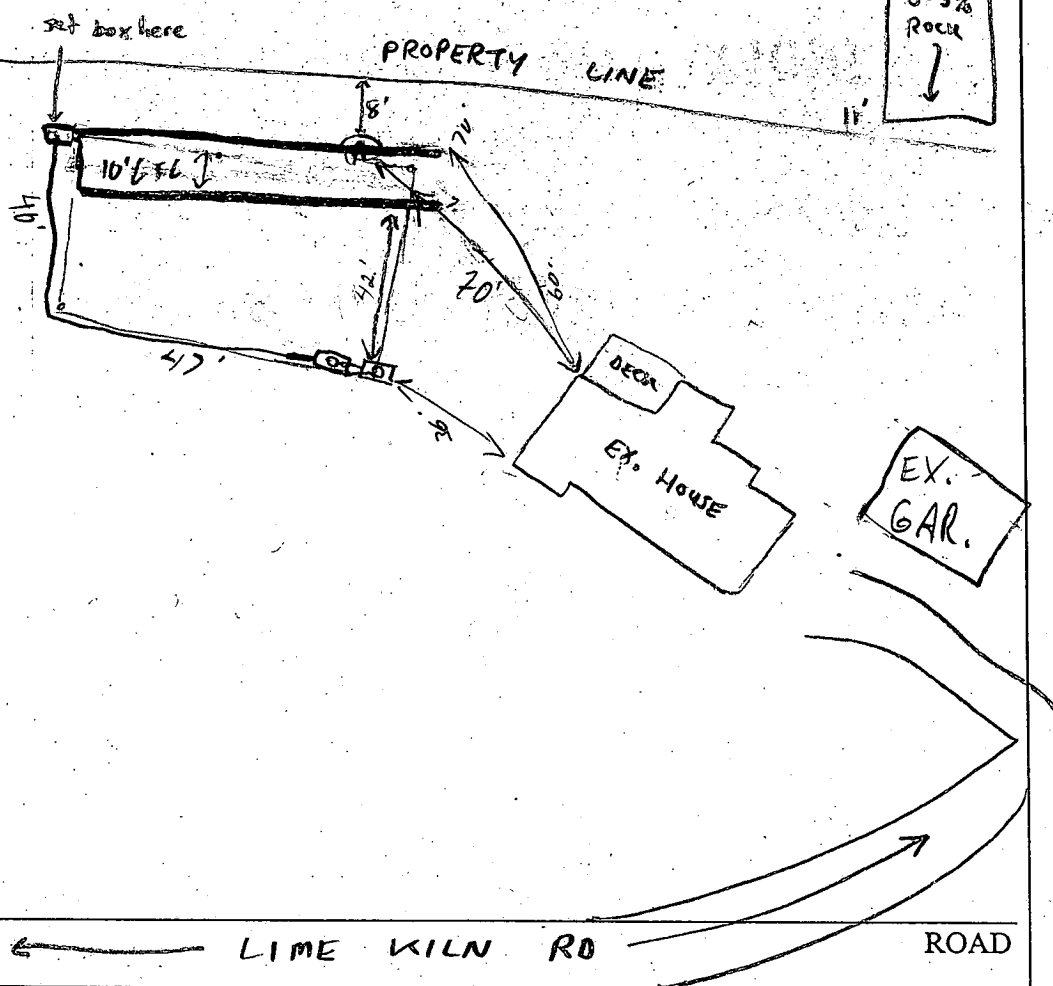

| TRENCH/DRAINFIELD DATA | | |
|-------------------------|-------|-------------------|
| WIDTH | INLET | BOTTOM |
| 2' | 3' | 2' |
| NUMBER OF TRENCHES | | 2 |
| TOTAL LENGTH | | 140' |
| ABSORPTION AREA | | 560 sq |
| DISTRIBUTION BOX LEVEL | | ✓ |
| DISTRIBUTION BOX BAFFLE | | ✓ |
| DISTRIBUTION BOX PORT | | ✓ |

| SEPTIC TANK DATA existing | |
|---------------------------|----------|
| SEPTIC TANK 1 LEVEL | ✓ |
| CAPACITY | 1000 GAL |
| SEAM LOC | |
| TANK LID DEPTH | 3'± |
| BAFFLES | ✓ |
| BAFFLE FILTER | NA |
| MANHOLE LOC | Center |
| 6" PORT LOC | N/A |
| WATERTIGHT TEST | NA |
| SEPTIC TANK 2 LEVEL | ✓ |
| CAPACITY | 1000 GAL |
| SEAM LOC | Top |
| TANK LID DEPTH | 3'± |
| BAFFLES | ✓ |
| BAFFLE FILTER | NA |
| MANHOLE LOC | Center |
| 6" PORT LOC | Front |
| WATERTIGHT TEST | NA |

PRE-CONSTRUCTION 5/14/02

INSTALLATION 5/21/02 - INSTALL PER PREVIOUS DISCUSSIONS W/MR, 2-70' TRENCHES, PERC HOLE IN LOCATION (A) OK, SEE SOIL PROFILE, SEPTIC TRENCH PREVIOUSLY INSTALLED FOR 12859 LIME KILN RD & IS NOW LOCATED ON LOT 2 HAS BEEN DISCONNECTED - (SRK/JB)

5/22/02 DK to cover all work. Pump & Alarm test needed (SO)
6/14/02 Pump & alarm tests OK

FINAL INSPECTOR *[Signature]*

DATE OF APPROVAL 6/14/02

ⓑ water @ 7.0
evidence @ 5.0

ⓒ Dry @ 12.5
evidence @ 12.0

● EX WELL

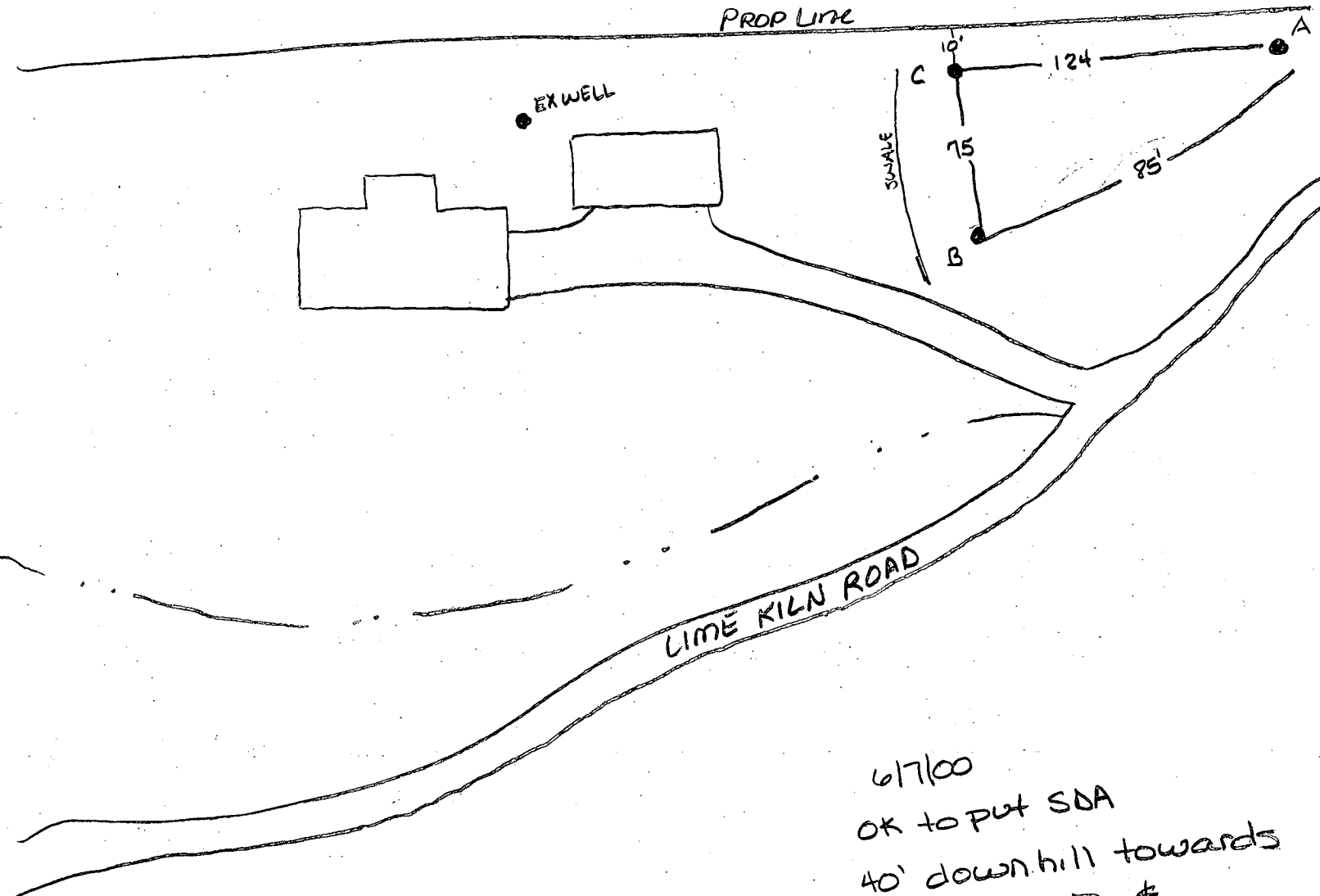

ⓐ evidence of H₂O @

9.0

2.5' 2:42
2:43
2:45

2 min perc

SPECS
Inlet. 1.5
Bottom 2.5
Stone 1.0
180 # per bdfm

6/7/00
OK to put SDA
40' downhill towards
test hole B &
25 feet down from
A.

AM

6/7/00 Amy McMill

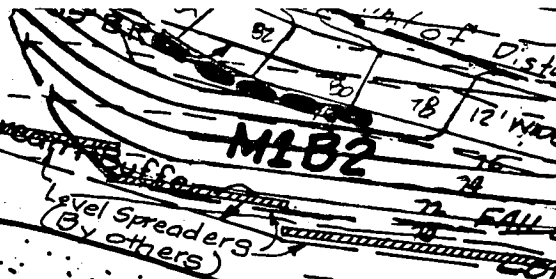
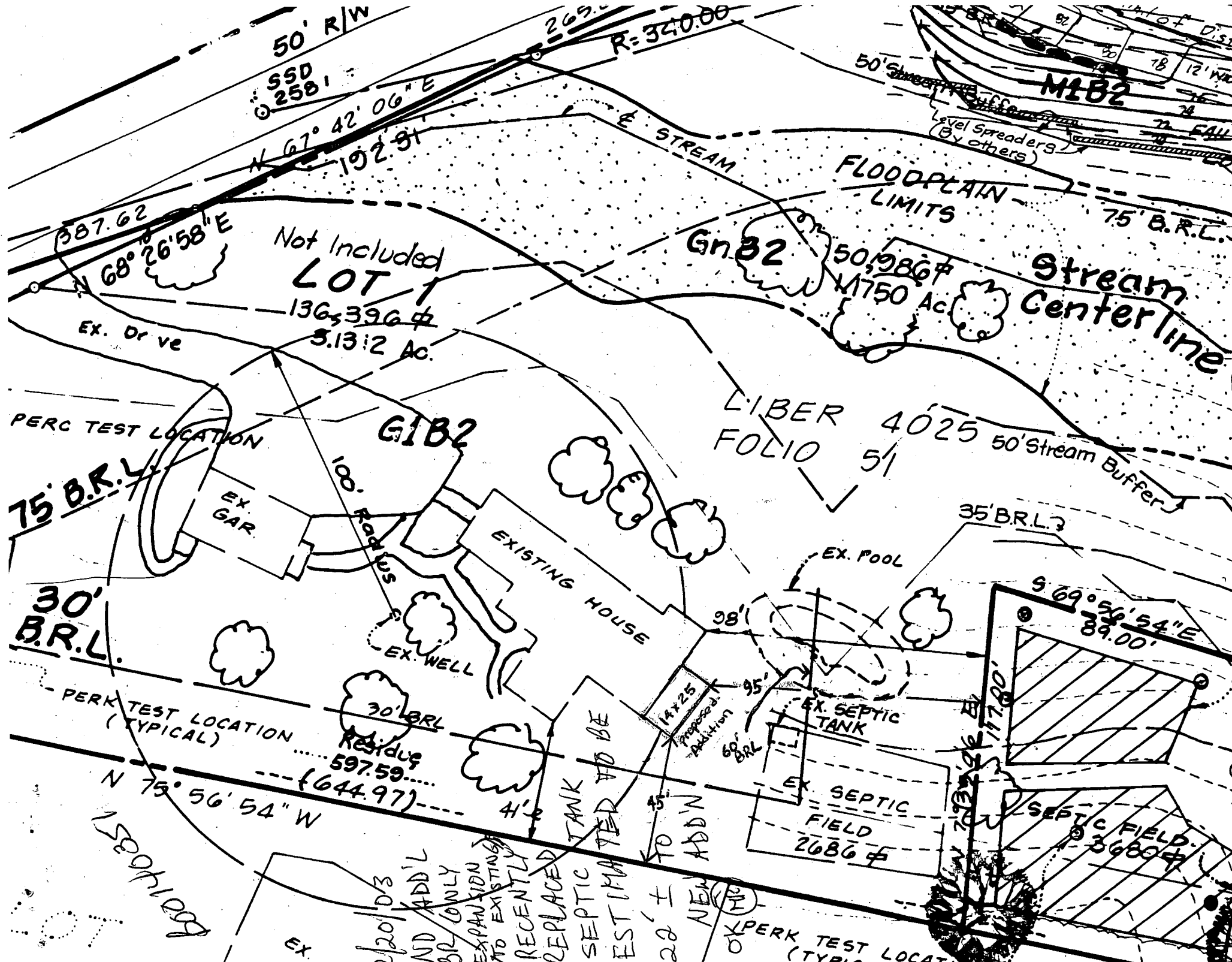

2/20/03
 ND ADD'L
 BR ONLY
 EXPANSION
 TO EXISTING
 RECENTLY
 REPLACED
 SEPTIC TANK
 ESTIMATED TO BE
 28' ± NEW ADD'N

15071031
 EX. SE

**HOWARD COUNTY
 PERMIT APPLICATION**

PERMIT NUMBER

B00110351/mek

Building Address 12259 Lime Kiln Rd
Fulton, Md 20759

Property Owner's Name Michael McDonald

Address 12259 Lime Kiln Rd

Suite/Apt. #: _____ SDP/WP/Petition #: _____

City Fulton State MD Zip Code 20759

Census Tract 605102 Subdivision Linnar Estates

Home Phone 301-725-8920 Work Phone 301-470-3530

Section 1 Area _____ Lot 1

Applicant's Name & Mailing Address, (if other than stated hereon):

Tax Map A5 Parcel 25 Grid 6

Todd McDonald
12259 Lime Kiln Rd
Fulton
 Phone 240-687-1756 Fax 301-604-2065

Zoning RROED Map Coordinates _____ Lot size 3.13 acres

Existing Use Single family home

Contractor Company SAME

Proposed Use Garage addition

Contact Person _____

Estimated Construction Cost \$ 10,000.00

Address _____

Description of Work 14x25 Addition on end of

City _____ State _____ Zip Code _____

house, to create lgr. Bedroom up + down

License No. _____

stairs, 1 story w/ basement

Phone _____ Fax _____

Occupant or Tenant Same

Engineer or Architect Company N/A

Contact Name _____

Contact Person _____

Address _____

Address _____

City _____ State _____ Zip Code _____

City _____ State _____ Zip Code _____

Phone _____ Fax _____

Phone _____ Fax _____

BUILDING DESCRIPTION - COMMERCIAL

BUILDING DESCRIPTION - RESIDENTIAL

Building Characteristics

Utilities

Building Characteristics

Utilities

Height: _____
 No. of stories: _____
 Gross area, sq. ft. per floor: _____
 Use group: _____
 Construction type:
 Reinforced Concrete
 Structural Steel
 Masonry
 Wood Frame
 State Certified Modular

Water Supply:
 Public
 Private
 Sewage Disposal:
 Public
 Private
 Electric Yes No
 Gas Yes No
 Heating System:
 Electric Oil
 Natural Gas
 Propane Gas
 Sprinkler system: N/A
 Full
 Partial
 Other Suppression:
 # of Heads _____

SF Dwelling SF Townhouse:
 Depth _____ Width _____
 1st floor: 14 25
 2nd floor: _____
 Basement: 14 25
 Finished Basement Unfinished Basement
 Crawl space Slab on Grade
 No. of Bedrooms _____
 Multi-family dwellings:
 No. of efficiency units: _____
 No. of 1 BR units: _____
 No. of 2 BR units: _____
 No. of 3 BR units: _____
 Other Structure: _____
 Dimensions: _____
 Footings: _____
 Roof: _____
 State Certified Modular
 Manufactured Home

Water Supply:
 Public
 Private
 Sewage Disposal:
 Public
 Private
 Electric Yes No
 Gas Yes No
 Heating System:
 Electric Oil
 Natural Gas
 Propane Gas
 Sprinkler system: N/A
 NFPA #13D
 NFPA #13R
 Other

THE UNDERSIGNED HEREBY CERTIFIES AND AGREES AS FOLLOWS: (1) THAT HE/SHE IS AUTHORIZED TO MAKE THIS APPLICATION; (2) THAT THE INFORMATION IS CORRECT; (3) THAT HE/SHE WILL COMPLY WITH ALL REGULATIONS OF HOWARD COUNTY WHICH ARE APPLICABLE THERETO; (4) THAT HE/SHE WILL PERFORM NO WORK ON THE ABOVE REFERENCED PROPERTY NOT SPECIFICALLY DESCRIBED IN THIS APPLICATION; (5) THAT HE/SHE GRANTS COUNTY OFFICIALS THE RIGHT TO ENTER ONTO THIS PROPERTY FOR THE PURPOSE OF INSPECTING THE WORK PERMITTED AND POSTING NOTICES

Todd McDonald
 Applicant's Signature

Todd McDonald
 Print Name

 Title/Company Date

Checks payable to: DIRECTOR OF FINANCE OF HOWARD COUNTY
 ** PLEASE WRITE NEATLY AND LEGIBLY **

Check ~~10/21/63~~
10/25/63

PERMIT

07576
06054

SEWAGE DISPOSAL SYSTEM

MARYLAND STATE DEPARTMENT OF HEALTH

HOWARD COUNTY

ELLICOTT CITY

DISTRICT 5

DATE 10-16-63

INDEXED

INDEXED

Key and Loe

IS PERMITTED TO INSTALL ALTER

ADDRESS Laytonville

PHONE

A SEWAGE DISPOSAL SYSTEM LOCATED AT L. Mc Helm Rd - approx 1/4
mile east of Reservoir Rd on left.

SUBDIVISION

ROAD

LOT

PROPERTY OWNER Eugene A. Shearhart

ADDRESS PO 2 Box 853 Laurel
E Verover 4 6008

SPECIFICATIONS

DRAIN FIELD DEPTH FEET, BOTTOM AREA SQ. FT.

SEEPAGE PITS ABSORBENT SIDE-WALL AREA 10' x 10' with below inlet

SEPTIC TANK CAPACITY 750 GALLONS

FOR GARBAGE GRINDER, INCREASE DISPOSAL AREA 22% & TANK CAPACITY 50%

OTHER Locate 65 ft. from left house wall and center of

dry well to be located in line with front wall of house

Locations determined when facing house from L. Mc Helm Rd

PLANS APPROVED BY J. H. Hennigan DATE 5-3-63

FILL SEPTIC TANK AND DISTRIBUTION BOX WITH WATER BEFORE CALLING FOR AN INSPECTION. COVER NO WORK UNTIL INSPECTED AND APPROVED.

NEITHER THE HOWARD COUNTY COMMISSIONERS NOR THE HEALTH DEPARTMENT IS RESPONSIBLE FOR THE SUCCESSFUL OPERATION OF ANY SYSTEM.

06054

A# 06054

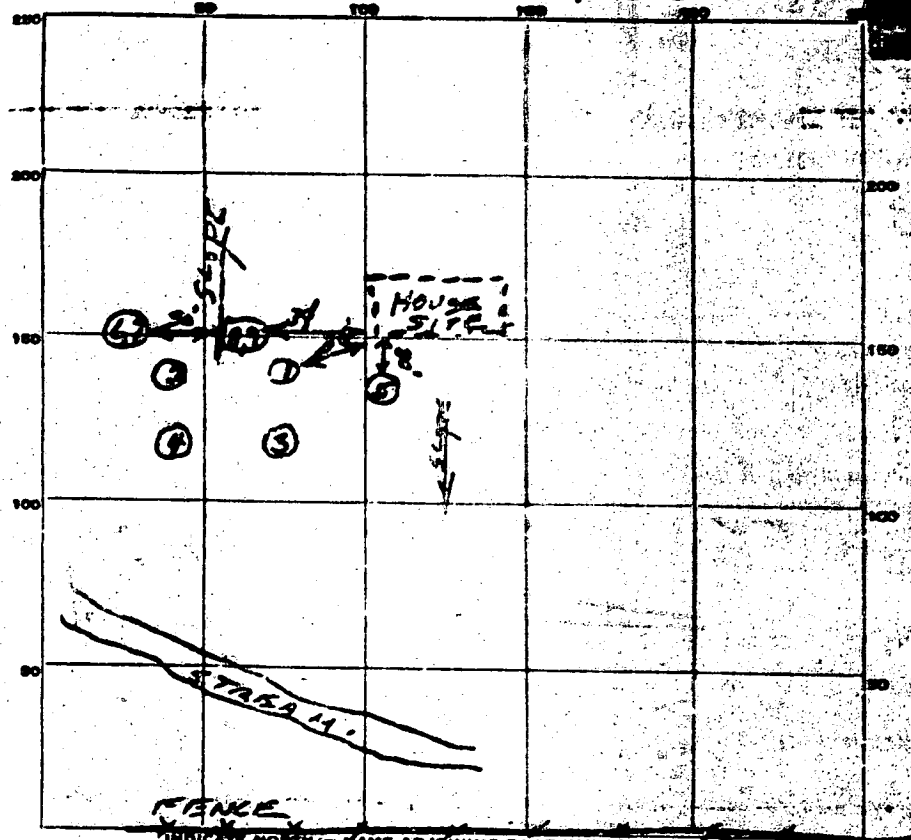

INDICATE NORTH - NAME ADJOINING ROADWAY AS BASE LINE

11-16-63 part of lot 4 - Lime K. 1. n. Rd.

| DATE | TEST NO. | DEPTH | PRE-WET | | TEST - 1" DROP | | TIME | |
|---------|----------|---|---------------------------|---------|----------------|-------|-------|--|
| | | | START | STOP | START | STOP | | |
| 4-4-63 | 1 | 3 1/2 | 3:56 | slow | | | | |
| | 2 | 1 | 3:59 | no Res. | | | | |
| | 3 | Doubt if fine - ground didn't take good | | | | | | |
| | 4 | | | | | | | |
| 4-17-63 | 5 | 9 | min soil. but rather soft | | | | | |
| 5-3-63 | 6 | 4 | 10:05 | 10:07 | 10:07 | 10:09 | 2 min | |
| | 7 | 9 | 10:07 | 10:09 | 10:09 | 10:11 | 2 min | |
| | 8 | 4 1/2 | 10:19 | 10:23 | 10:23 | 10:29 | 6 min | |
| | 9 | 8 1/2 | 10:16 | 10:19 | 10:19 | 10:23 | 4 min | |

SOIL AUGER FINDING

TESTED BY J.H. 4-4-63

REMARKS: 1st of 4:20 PM 4/4/63 5-4-63 Center of lot well

ALSO PRESENT

LOT NO.

50/0
2500
2500

80
80
6400
6400
2400
8800

60
40
2400

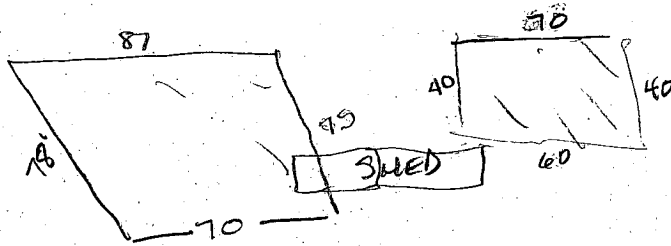

2
65
40
20
260
2600
6400
9000

LIME KILN RD

25%

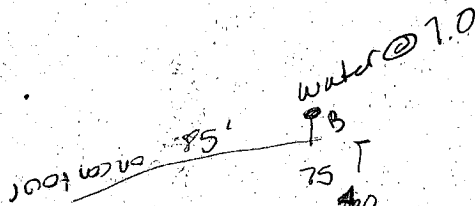
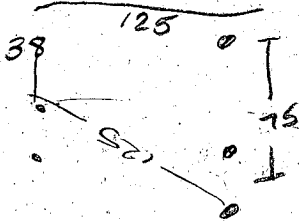

evidence
9.0 blk 242 @ 3.5
mottling 2.43
2.4530

C. dry @ 12.0
possible H₂O @ 12.0

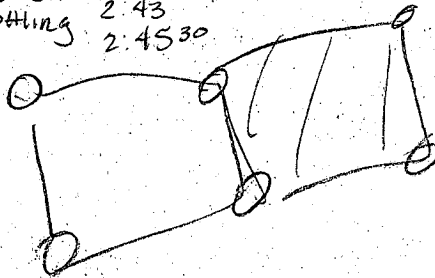

50/0
2500
2500

4/27/00
10:00

APPLICATION

PERCOLATION TESTING

A 513303-B

*Proposal - to subdivide
a lot into two buildable
lots (one w/ existing
house)*

P _____

HOWARD COUNTY HEALTH DEPARTMENT
BUREAU OF ENVIRONMENTAL HEALTH
3525-H ELLICOTT MILLS DRIVE/ELLICOTT CITY, MARYLAND 21043
TELEPHONE: 313-2640

DISTRICT _____

DATE 3/8/2000

TO: THE COUNTY HEALTH OFFICER
ELLICOTT CITY, MARYLAND

I HEREBY APPLY FOR THE NECESSARY TEST PRIOR TO APPLICATION FOR PERMIT TO CONSTRUCT (OR RECONSTRUCT) A SEWAGE DISPOSAL SYSTEM.

PROPERTY OWNER Michael C. McDonald

ADDRESS 12259 Lime Kiln Rd. Fulton, MD 20759 PHONE (301)725-8920 or (301)470-3530

AGENT OR PROSPECTIVE BUYER Todd & Pamela McDonald

ADDRESS PO Box 107 Fulton, MD 20759 PHONE (240)687-1756

PROPERTY LOCATION:

SUBDIVISION none THE McDonald Property LOT NO. 1 ~~none~~ EX. SFD

ROAD AND DESCRIPTION 12259 Lime Kiln Rd. Fulton, MD 20759

TAX MAP 45 PARCEL # 25

SIZE OF LOT 3.73 ~~3.00~~ acres TYPE BLDG. single family dwelling
(SINGLE FAMILY DWELLING OR COMMERCIAL)

THE SYSTEM INSTALLED UNDER THIS APPLICATION IS ACCEPTABLE ONLY UNTIL PUBLIC FACILITIES BECOME AVAILABLE. I FULLY UNDERSTAND THE FEE CONNECTED WITH THE FILING OF THIS PERC TEST APPLICATION IS NON-REFUNDABLE UNDER ANY CIRCUMSTANCES. I ALSO AGREE TO COMPLY WITH ALL M.O.S.H.A. REQUIREMENTS IN TESTING THIS LOT.

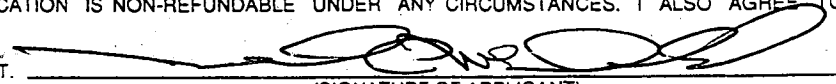
(SIGNATURE OF APPLICANT)

APPROVED BY _____ FOR _____ DATE _____

DISAPPROVED BY _____ FOR _____ DATE _____

HOLD PENDING FURTHER TESTS _____

REASONS FOR REJECTION OR HOLDING _____

PERCOLATION TEST PLAT/PRELIMINARY PLAT - TITLE OR I.D. # _____ DATE _____

SITE DEVELOPMENT PLAN/FINAL PLAT - TITLE OR I.D. # _____ DATE _____

THIS IS NOT A PERMIT

COUNTY #

SOIL PROFILE

①
 019
 brn
 sac l m
 tan
 brn
 mica
 l m
 10-15%
 frags

②
 org
 red
 c l m
 brn
 tan
 mica sa
 l m
 20-25%
 frags
 WATER
 @ 6 HRS

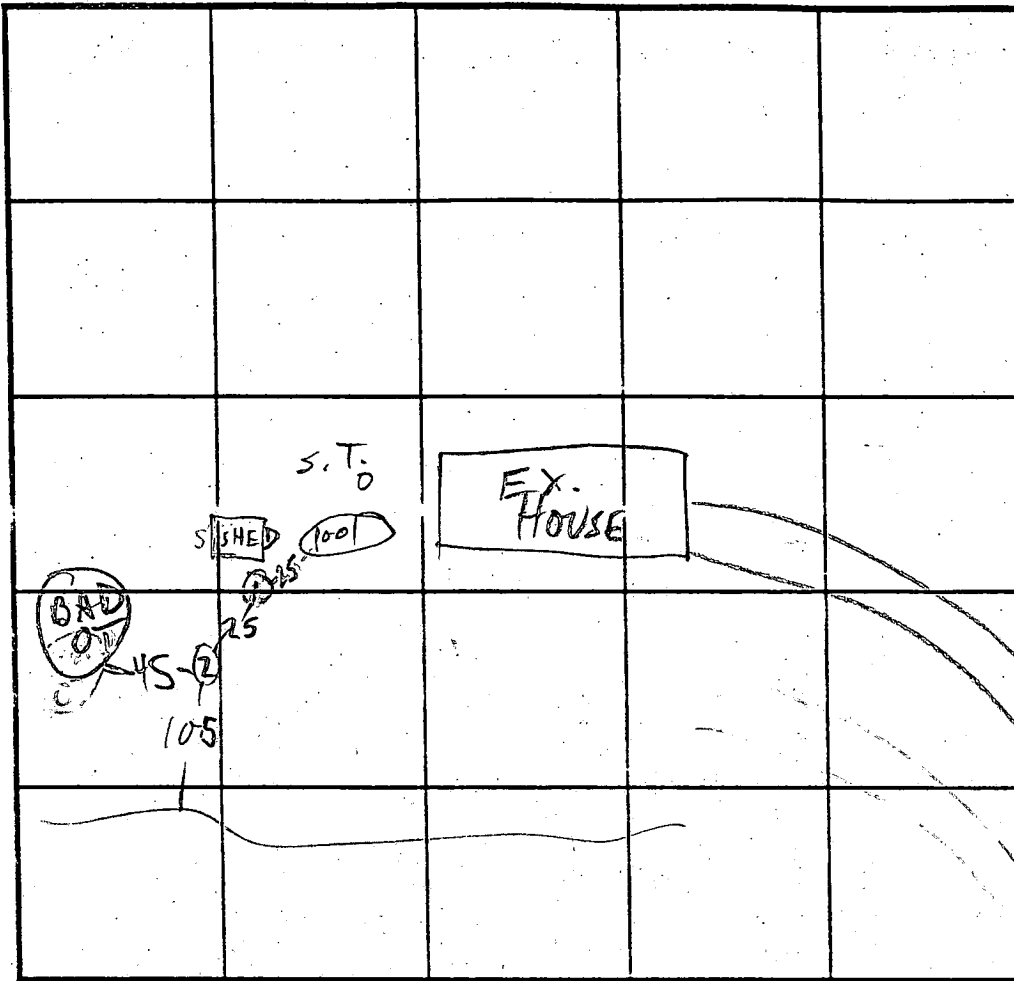

SOIL PROFILE

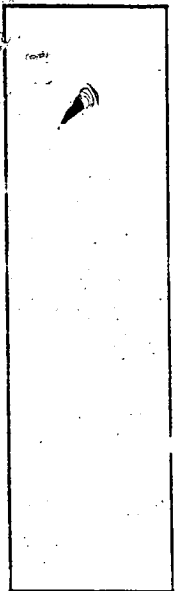

INDICATE NORTH - NAME ADJOINING ROADWAY AS BASE LINE.

| DATE | TEST NO. | DEPTH | PRE-WET | | TEST - 1" DROP | | TIME |
|---------|----------|-------|----------|----------|----------------|----------|-----------|
| | | | START | STOP | START | STOP | |
| 5/12/00 | 1 S | 4'4" | 10:17 | 10:22 | 10:22 | 10:34 | 12 EST |
| | 1 V | 12'9" | | | | | |
| | 2 S | 5' | 10:30:00 | 10:30:30 | 10:30:30 | 10:33:00 | 1 1/2 min |
| | 2 V | 12' | 10:44:15 | 10:46 | 10:46 | 10:47 | 3 |
| | 3 | — | | NOT DUG | | | |
| | 3 | — | | | | FOR TIME | |
| | | | | | | | |
| | | | | | | | |
| | | | | | | | |
| | | | | | | | |
| | | | | | | | |

REMARKS _____
 TYPE OF SOIL _____
 TESTED BY _____ ALSO PRESENT _____
 TRENCH DESIGN DATA: AVERAGE PERCOLATION TIME _____ TRENCH WIDTH _____
 INLET DEPTH _____ MAXIMUM BOTTOM DEPTH _____ SQ. FT/BEDROOM _____

APPLICATION

HOWARD COUNTY

INDEXED

SERIAL NUMBER
60551

PERMIT APPLICATION

DEPARTMENT OF INSPECTIONS, LICENSES & PERMIT
3430 COURT HOUSE DRIVE, ELLICOTT CITY, MARYLAND 21043

BUILDING ADDRESS (HOUSE NO., STREET, TOWN OR AREA)

12259 Lime Kiln Road
Fulton, Maryland 20759

GRADING/SEDIMENT CONTROL YES NO *Old* SDP #

DESCRIPTION OF WORK AUTHORIZED
*Building 24' x 40' storage garage
Lower part for parking cars
Storage items
for Storage*

| LOT NO. | PARCEL NO. | SEC. | AREA | BLOCK NO. | LIBER | FOLIO |
|--------------|------------|------|----------|-------------|------------|-------|
| | | | | | | |
| SUB DIVISION | | ZONE | ZONE MAP | ELEC. DIST. | CENSUS TR. | |
| | | | | | | |

OWNER NAME AND ADDRESS AND OCCUPANT** PHONE NO.
Mr. Michael McDonald and Mrs. Toni Fuimos
12259 Lime Kiln Road
Fulton, Md. 20759 (301) 725-8920

| SIZE OF BLDG. | FRONT | DEPTH | HEIGHT |
|--------------------------|-------|-------|--------|
| New work 40 x 24 x 23 | 40' | 24' | 23' |

ARCHITECT'S NAME AND ADDRESS ARCHITECT** PHONE NO.
Wheeler & Guay
510 King St., Alexandria, Va. 703 683-2929

| TYPE OF BLDG. | AREA | VOLUME | ROOF |
|--|------|--------|------|
| B. ROOMS ROOMS BATHS FIREPLACES | | | |

BUILDER'S NAME AND ADDRESS BUILDER: PHONE NO.
Dennis B. Malcolm (2001 Briggs Chaney Rd.
Silver Spring, Md. 20905 301 384-8489

| FOOTINGS | FOUNDATION | S. WALLS |
|----------|------------|----------|
| | | |

CONTRACTOR'S NAME AND ADDRESS PHONE NO.
ABOVE (Dennis B. Malcolm)

| UTILITIES | | | | |
|------------|--------------|-----|-------------|--------------|
| WATER/WELL | SEWER/SEPTIC | GAS | ELECTRICITY | TYPE OF HEAT |
| | | | | AC |

EXISTING USE *SFD* PROPOSED USE *Storage shed for SFD*

I have carefully examined and read this application and know the same is true and correct, and that is doing this work, all provisions of Howard County Ordinances and the State Laws of Maryland will be complied with, whether specified or not; and I will notify the Department of Inspections, and Permits twenty-four hours in advance when I am ready for the inspections called for elsewhere in the application; and that no work will be covered up until such inspections have been complied with.

EST. CONSTRUCTION COST *35,000* LICENSE NUMBER *417* PERMIT FEE

SIGNATURE *[Signature]* TITLE DATE

UNIFORM CODE

FOR OFFICE USE ONLY

DISTANCE IN FEET FROM R/W LINE TO FRONT BUILDING LINE
SIDE YARD (DISTANCE IN FEET FROM SIDE BLDG. LINE TO SIDE PROPERTY LINE)
TO SIDE BUILDING LINE
DISTANCE IN FEET, REAR YD. REQUIRING SET
BACK (CORNER LOT ONLY) SDP #

| FUNCTION | DATE | SIGNATURE APPROVAL |
|-------------------|------------------|--------------------|
| ZONING/PLANNING | | |
| SHA | | |
| SEDIMENT/GRADING | | |
| BUILDING OFFICIAL | | |
| WATER & SEWER | | |
| HEALTH DEPT. | <i>4/7/17/95</i> | <i>[Signature]</i> |
| FIRE PROTECTION | | |
| STORM WATER MGMT. | | |

Check payable to: DIRECTOR OF FINANCE OF HOWARD COUNTY

CAUTION
To begin construction before a permit placard has been issued and displayed on the job is a violation of the law.
Use and occupancy permit must be applied for two weeks before it will be issued.

IMPORTANT: PLEASE SHOW ZIP CODES AND AREA CODES WHEREVER REQUIRED.

APPROVED DATE

Distribution of Copies:
White - Building Official
Green - Planning & Zoning
Yellow - Engineering
Pink - Health Dept.
Gold - S.H.A.

*Approved 4/3/95
1/17/95*

4/9/95

SIGNED P.C.
3/11/02

LIME

50' Stream Buffer

FLOODPLAIN LIMITS

STREAM

LOT 1
RESIDUE
3.44 AC.

LIBER 4025
FOLIO 51

35' B.R.L.

5' 69"

2

100'

100'

100'

100'

100'

100'

100'

100'

100'

387.62

265.00'

N 67° 42' 06" E

74° 39' 00" E

--- FAILED PERC TEST LOCATION

EX GAR

EXISTING HOUSE

EX WELL

30' BRL

EX POOL
EX SHED
EX SEPTIC TANK

EX SEPTIC FIELD
2686

PROPOSED SEPTIC FIELD
7314

--- PERC TEST LOCATION (TYPICAL)

597.59'

--- 644.97' ---

N 75° 56' 54" W

PERC TEST LOCATION (TYPICAL)