

INDEXED 3

PERMIT

SEWAGE DISPOSAL SYSTEM

DEPARTMENT OF HEALTH AND MENTAL HYGIENE

P 49173

A REPAIR

DISTRICT _____

DATE 4/22/93

HOWARD COUNTY HEALTH DEPARTMENT

BUREAU OF ENVIRONMENTAL HEALTH
313-2640

INDEXED

DATE SYSTEM APPROVED 4/13/93

INSPECTOR RH

TAX ID # 05-348110

Jack Fyock _____ IS PERMITTED TO INSTALL _____ ALTER X

ADDRESS _____ PHONE 988-9270

SUBDIVISION _____ LOT _____ ROAD 4310 Linthicum Road

PROPERTY OWNER _____ Diamond

ADDRESS _____ 4310 Linthicum Road

ADDRESS _____ Dayton, Maryland

SEPTIC TANK CAPACITY 1000 GALLONS

NUMBER OF BEDROOMS 3

125 SQUARE FEET PER BEDROOM

LINEAR FEET OF TRENCH REQUIRED 54

BUILDING PERMIT SIGNED AND RETURNED

11-6-03 600144982 - GARAGE
6-9-04 600148797 - DECK + PORCH
11-6-04 600151091 - 46 PROPANE TANK

REPAIR - PURPOSE - SEPTIC SYSTEM HAS FAILED.
Call for inspection when ground is opened so sanitarian can recommend repair. 4/12/93

4

4/13/93
TRENCH OFF OLD DRY WELL

54 FT LONG 10 FT DEEP 7 FT STONE

INLET 3 FT

PLANS APPROVED BY _____ DATE _____

COVER NO WORK UNTIL INSPECTED AND APPROVED

NEITHER THE HOWARD COUNTY COUNCIL NOR THE HEALTH DEPARTMENT IS RESPONSIBLE FOR THE SUCCESSFUL OPERATION OF ANY SYSTEM

NOTE: CLEANOUT REQUIRED EVERY 70 FEET OF SEWER LINE AND/OR AT 90° SWEEPS IN LINES FROM HOUSE TO DRAIN FIELDS, 90° ELBOWS NOT ACCEPTABLE.

NOTE: ALL PARTS OF SEPTIC SYSTEMS (I.E. TANK, DISTRIBUTION BOX TRENCHES) TO BE 100 FEET FROM WELL (UNLESS OTHERWISE SPECIFICALLY AUTHORIZED)

NOTE: IF DEEP TRENCH(ES) ARE USED CALL FOR INSPECTION BEFORE AND AFTER PLACING GRAVEL IN TRENCH(ES)

NOTE: NO DRY WELL SHALL EXCEED 15 FOOT IN DIAMETER NO ABSORPTION TRENCH TO EXCEED 100 FEET IN LENGTH

NOTE: ALL PIPE FROM HOUSE TO SEPTIC TANK MUST BE CAST IRON OR SCHEDULE 35/40 PVC OR ABS

PERMIT VOID AFTER TWO YEARS

NOTE: INSTALL STAND PIPE ON SEPTIC TANK AND DRY WELL STAND PIPES MUST BE 6 INCHES IN DIAMETER CAST IRON. CONCRETE OR TERRA COTTA OR PVA OR ABS ACCEPTED. IF TOP OF SEPTIC TANK IS DEEPER THAN 3 FEET. MANHOLE TO GRADE REQUIRED.

NOTE: DISTRIBUTION BOXES MUST HAVE BAFFLES

***INSTALLER IS RESPONSIBLE FOR OBTAINING FINAL APPROVAL ON THIS PERMIT**

R 49173

①
 2
 CLAY
 BROWN
 SAND
 LOAM

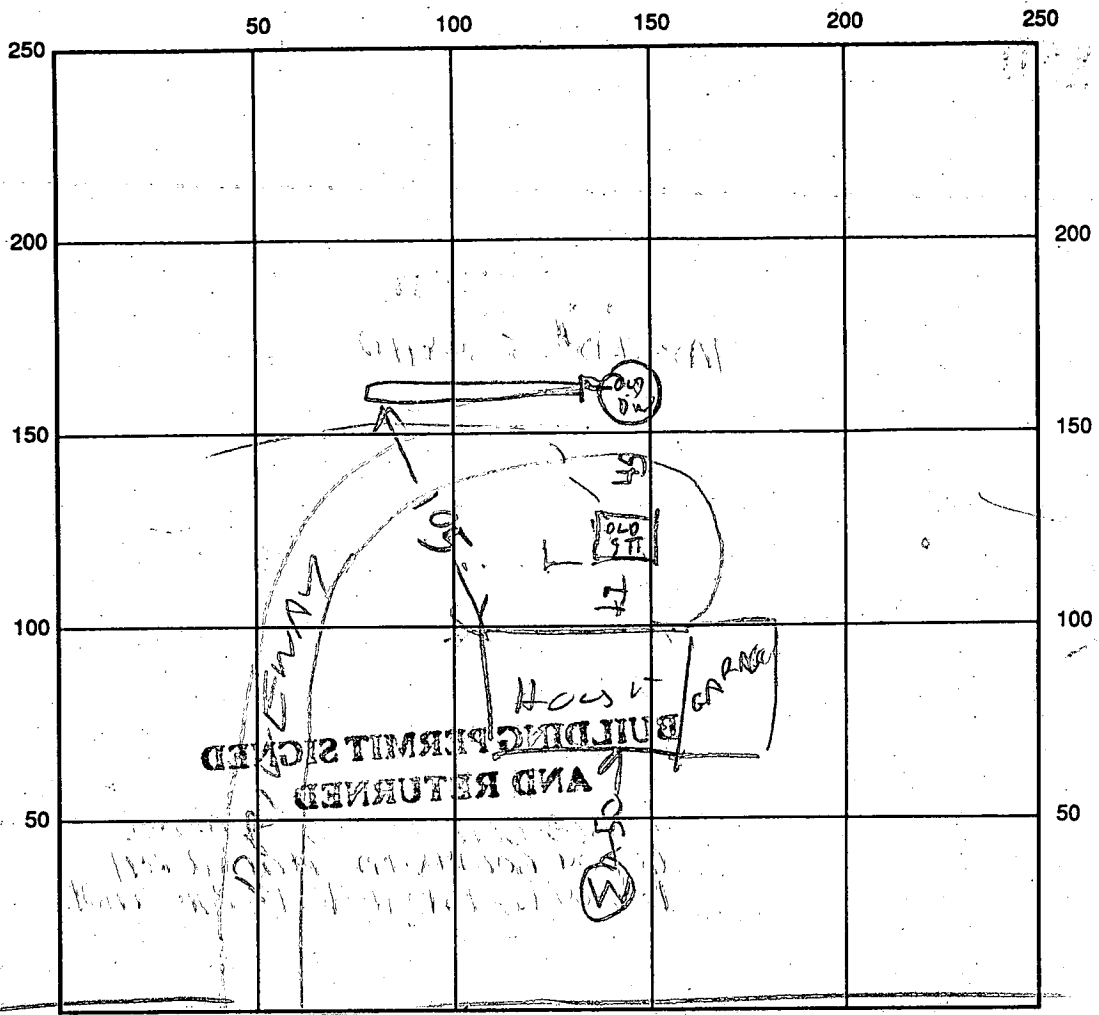

98
 37
 79

12
 2

SEPTIC TANK LEVEL _____ CLEANOUTS _____
 DISTRIBUTION BOX LEVEL _____
 DRAIN FIELD/TITLE DEPTH 10 FT. TRENCH WIDTH 2 FT. INLET DEPTH 2 1/2 FT.
 EFFECTIVE GRAVEL DEPTH 7 FT. TOTAL LENGTH 61 FT.
 NUMBER OF TRENCHES 1 ONE SIDEWALL/BOTTOM AREA 427 SQ. FT.
 DRYWALL INSIDE DIAMETER _____ FT. EFFECTIVE DEPTH BELOW INLET _____ FT.
 ABSORBENT AREA _____ SQ. FT.

REMARKS: _____

DATE SYSTEM APPROVED 4/13/93 INSPECTOR Raymond Stodger

FILE INQUIRY FORM

Property Address: 4310 Cinthicum Rd

5/26/04 Discussion w/ contractor about screened porch & dock loc. Dock loc. shows modification to the SDA may be required due to setback req. Tank loc. appears to be wrong, per contractor, on the septic permit? Contractor to bring in a sketch showing where he thinks the tank might be. Told him that a site visit would be necessary to verify loc. Also told him that \$225.00 perc. fee would be required to modify SDA. J

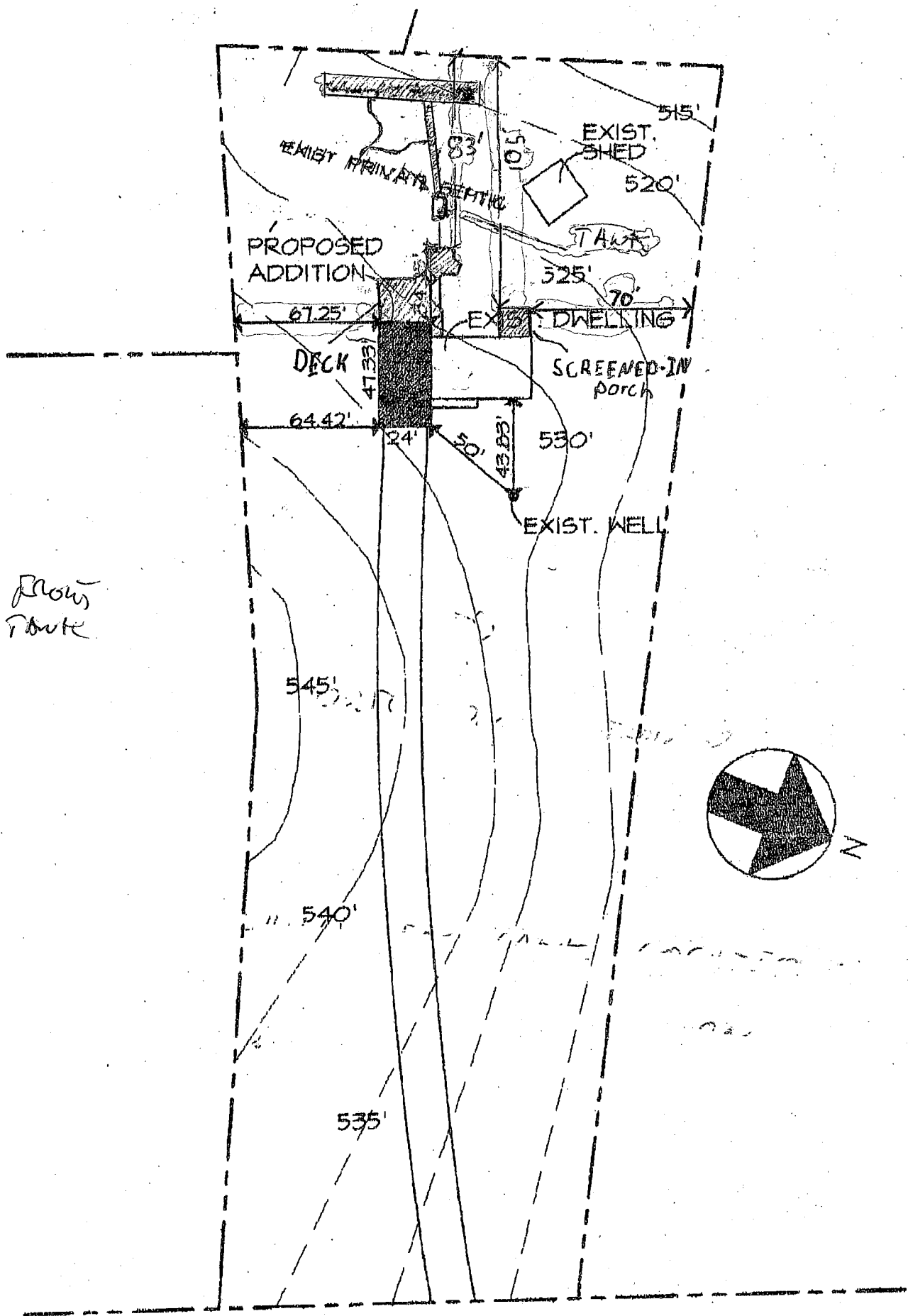

49' To ROW
EDGE OF ROUTE

105' TO
EXISTING
PRIMARY
SEPTIC

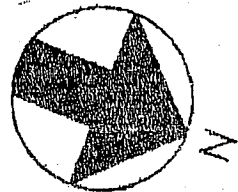

LINTHICUM ROAD
60' RM

4310 LINTHICUM ROAD
 HOWARD COUNTY, MARYLAND
 5th ELECTION DISTRICT
 SCALE: 1"=60' DATE: NOVEMBER 5, 2003

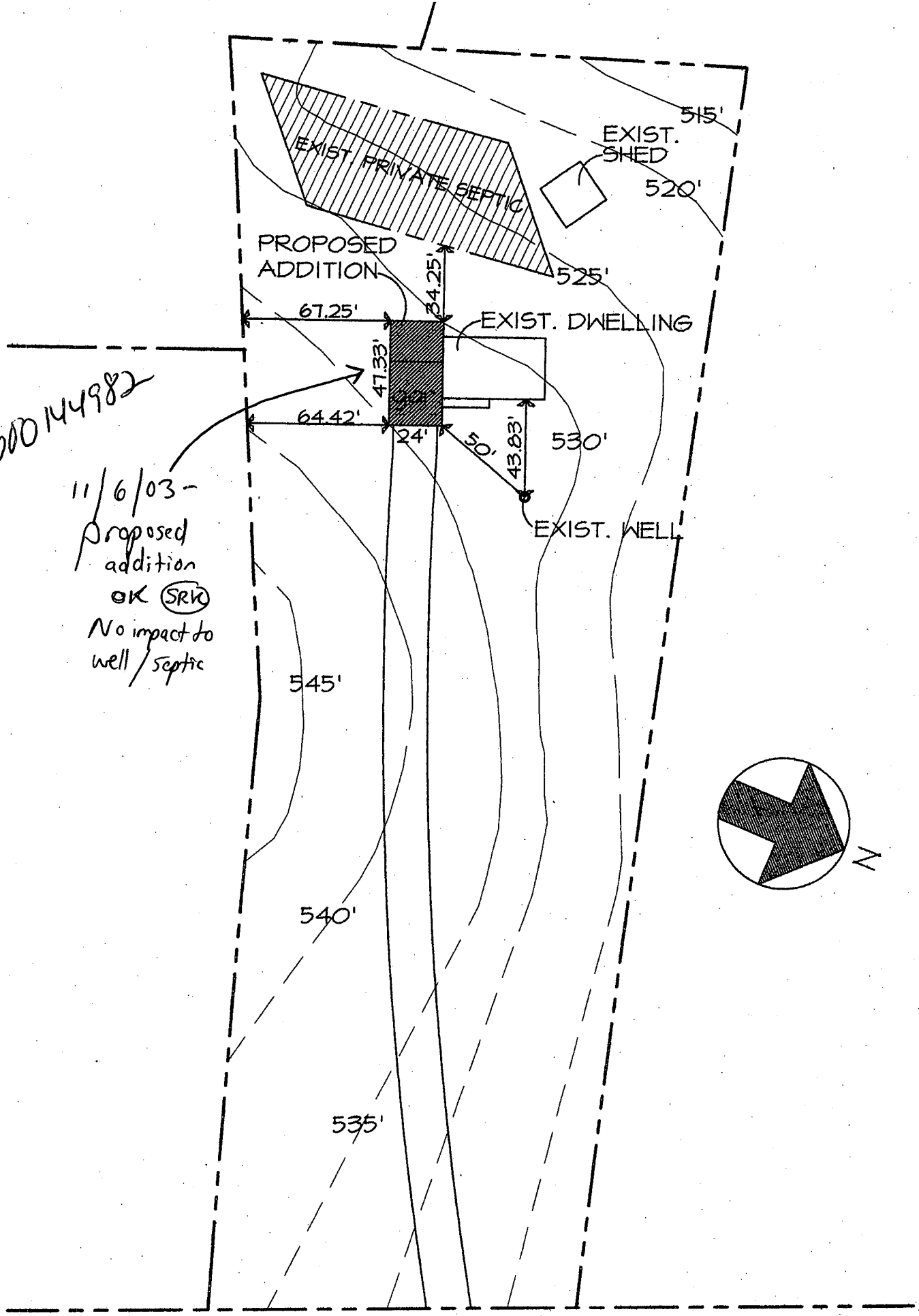

600144982

11/6/03 -
Proposed
addition
OK (SRV)
No impact to
well/septic

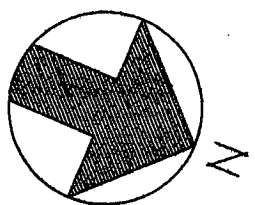

LINTHICUM ROAD
60' R/W

4310 LINTHICUM ROAD
HOWARD COUNTY, MARYLAND
5th ELECTION DISTRICT

SCALE: 1" = 60' DATE: NOVEMBER 5, 2003

SITE INSPECTION SHEET

OWNER: Diamond PHONE #: —
ADDRESS: 4310 Linthicum Rd CONTRACTOR: —
Dayton WELL TAG #: No tag
SUBDIVISION: — LOT: — COUNTY #: —
PROPOSAL: Deck

LOCATION DIAGRAM

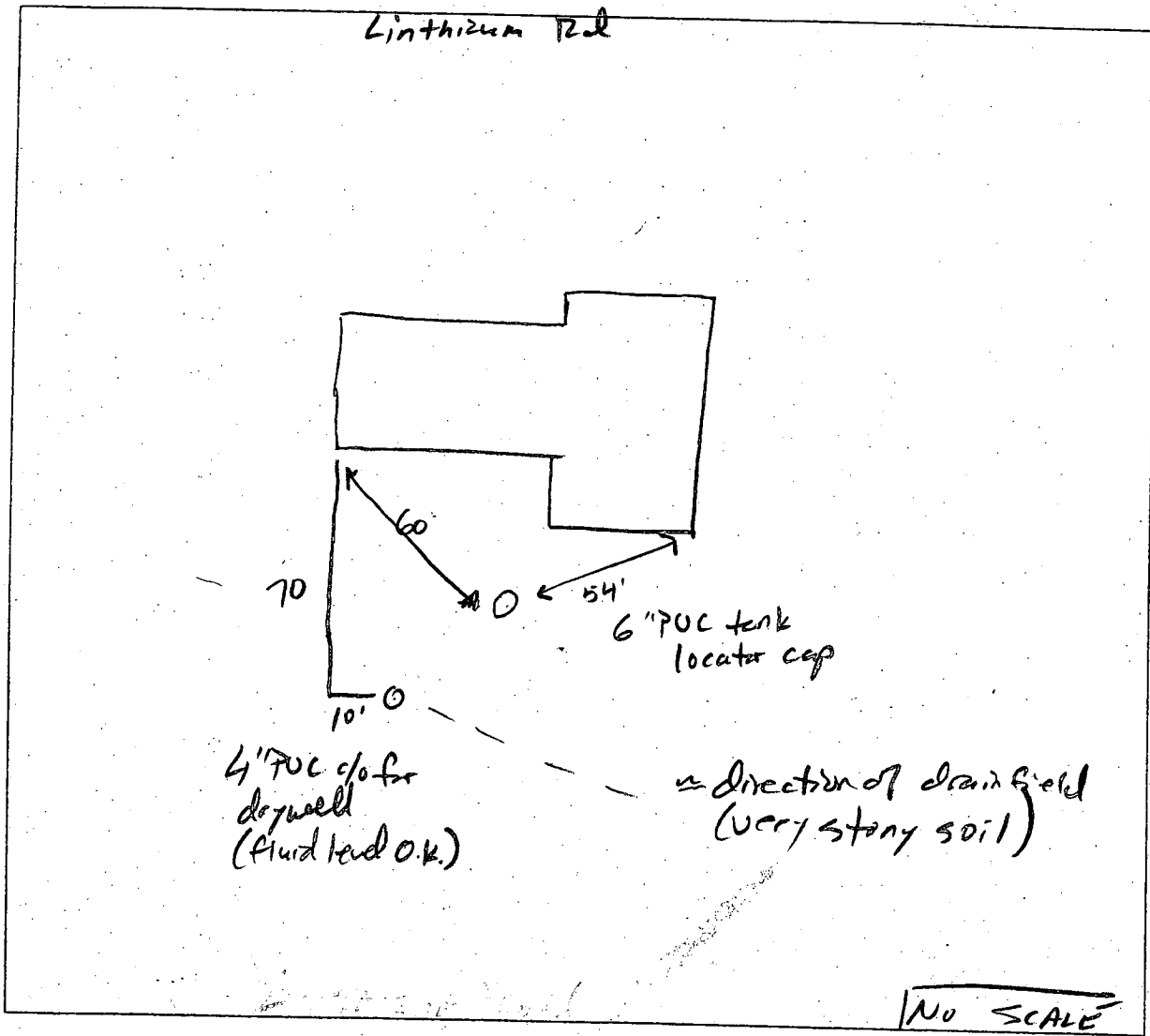

COMMENTS: tank + drywell location do not match as built. Site visit done to verify contractor loc. for building permit for deck.

DATE: 6/3/04 INSPECTOR: John AM

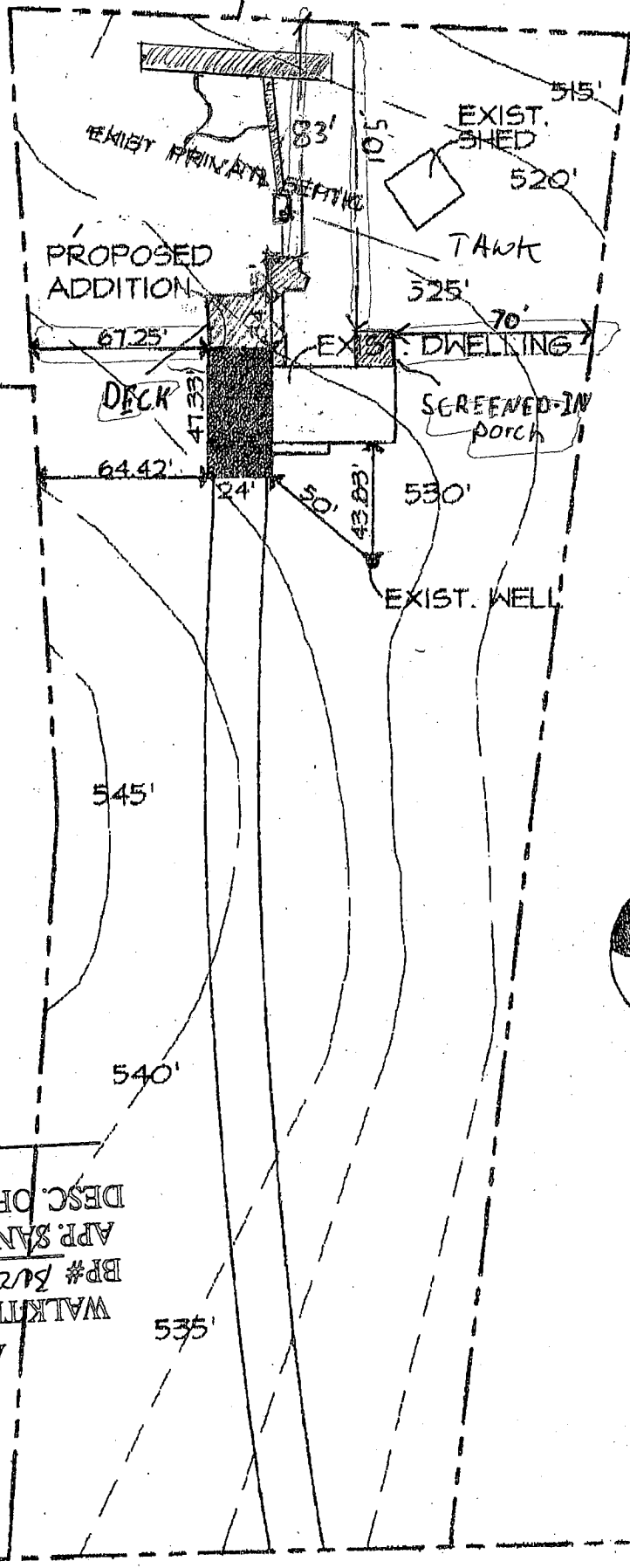

49' To front
EDGE OF TANK

105' TO
EXISTING
PRIVATE
SEPTIC

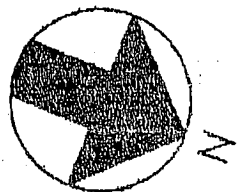

APPROVED

WALKTHRU BUILDING PERMIT
 BP# B01/4877 A#
 APP. SAN Y
 DATE: 9/9/04
 DESC. OF WORK: Screen porch & deck

LINTHICUM ROAD
60' R/W

4310 LINTHICUM ROAD
 HOWARD COUNTY, MARYLAND
 5th ELECTION DISTRICT
 SCALE: 1"=60' DATE: NOVEMBER 5, 2003

Herbert C Diamond
4310 Lanthicum Road
Dayton, Md, 21036

Scale is 1" = 50'

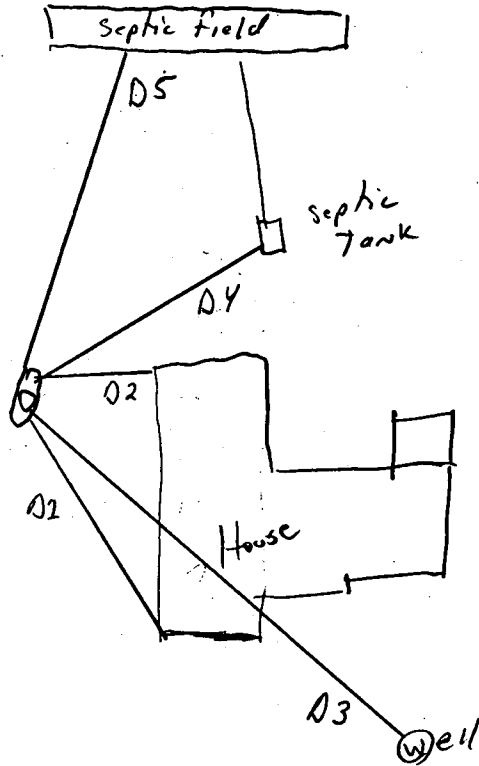

- D1 From tank to House = 62'
- D2 " " " " = 32'
- D3 " " " Well = 125'
- D4 " " " Septic tank = 62'
- D5 " " " septic field = 80'

11-16-04
Scale ± 5'
LP Loc. OK
BOO/SIO/1
(KN)