

6/2/97
6/5/97 WPI A.M.

PERMIT

SEWAGE DISPOSAL SYSTEM

DEPARTMENT OF HEALTH AND MENTAL HYGIENE

INDEXED

P 58482-B

A 49993-N

DISTRICT 5th

DATE 5/29/97

DATE SYSTEM APPROVED 6-2-97

INSPECTOR KM

05-425786

HOWARD COUNTY HEALTH DEPARTMENT

BUREAU OF ENVIRONMENTAL HEALTH

~~XXXXXXX~~ 313-2640

Adamson Plumbing & Heating

IS PERMITTED TO INSTALL X ALTER

ADDRESS 323-East Watersville Road, Mt. Airy, Maryland 21771 PHONE 301-831-7497

SUBDIVISION Easternview LOT 15 ROAD 11726 Janney Court

PROPERTY OWNER Mr. and Mrs. Richard Ellery

ADDRESS _____

SEPTIC TANK CAPACITY 1250 GALLONS

*****MANHOLE CLEANOUT REQUIRED IF COVER OVER SEPTIC TANK IS GREATER THAN 3 FEET.*****

NUMBER OF BEDROOMS 4

180 SQUARE FEET PER BEDROOM

LINEAR FEET OF TRENCH REQUIRED 240

TRENCHES - Trench to be 3 feet wide. Inlet 5 feet below original grade. Bottom maximum depth 7 feet below original grade. Effective area begins at 5 feet below original grade. 2 feet of stone below distribution pipe.

LOCATION - Beginning from the intersection of the 115.00' and 279.31' lot line, begin trenches 135 feet up the 279.31' lot line and 50 feet off that same lot line. Run trenches on contour toward the 279.31' lot line.

NOTES - No trench to exceed 100 feet in length. Provide 6" - 8" diameter cleanout and cap to grade or above on septic tank. MAINTAIN AT LEAST 100 FEET FROM WATER WELL TO ALL PARTS OF SEPTIC SYSTEM. ok KM 4/10/97

PLANS APPROVED BY Amy McMillen/Donna K. Soe REVISED _____ DATE 03/31/97

COVER NO WORK UNTIL INSPECTED AND APPROVED

NEITHER THE HOWARD COUNTY COUNCIL NOR THE HEALTH DEPARTMENT IS RESPONSIBLE FOR THE SUCCESSFUL OPERATION OF ANY SYSTEM

NOTE: CLEANOUT REQUIRED EVERY 70 FEET OF SEWER LINE AND/OR AT 90° SWEEPS IN LINES FROM HOUSE TO DRAIN FIELDS, 90° ELBOWS NOT ACCEPTABLE.

NOTE: ALL PARTS OF SEPTIC SYSTEMS (I.E. TANK, DISTRIBUTION BOX TRENCHES) TO BE 100 FEET FROM WELL (UNLESS OTHERWISE SPECIFICALLY AUTHORIZED)

NOTE: IF DEEP TRENCH(ES) ARE USED CALL FOR INSPECTION BEFORE AND AFTER PLACING GRAVEL IN TRENCH(ES)

NOTE: NO DRY WELL SHALL EXCEED 15 FOOT IN DIAMETER NO ABSORPTION TRENCH TO EXCEED 100 FEET IN LENGTH

NOTE: ALL PIPE FROM HOUSE TO SEPTIC TANK MUST BE CAST IRON OR SCHEDULE 35/40 PVC OR ABS

PERMIT VOID AFTER TWO YEARS

NOTE: INSTALL STAND PIPE ON SEPTIC TANK AND DRY WELL STAND PIPES MUST BE 6 INCHES IN DIAMETER CAST IRON, CONCRETE OR TERRA COTTA OR PVA OR ABS ACCEPTED. IF TOP OF SEPTIC TANK IS DEEPER THAN 3 FEET. MANHOLE TO GRADE REQUIRED.

NOTE: DISTRIBUTION BOXES MUST HAVE BAFFLES

***INSTALLER IS RESPONSIBLE FOR OBTAINING FINAL APPROVAL ON THIS PERMIT**

A 49993-N

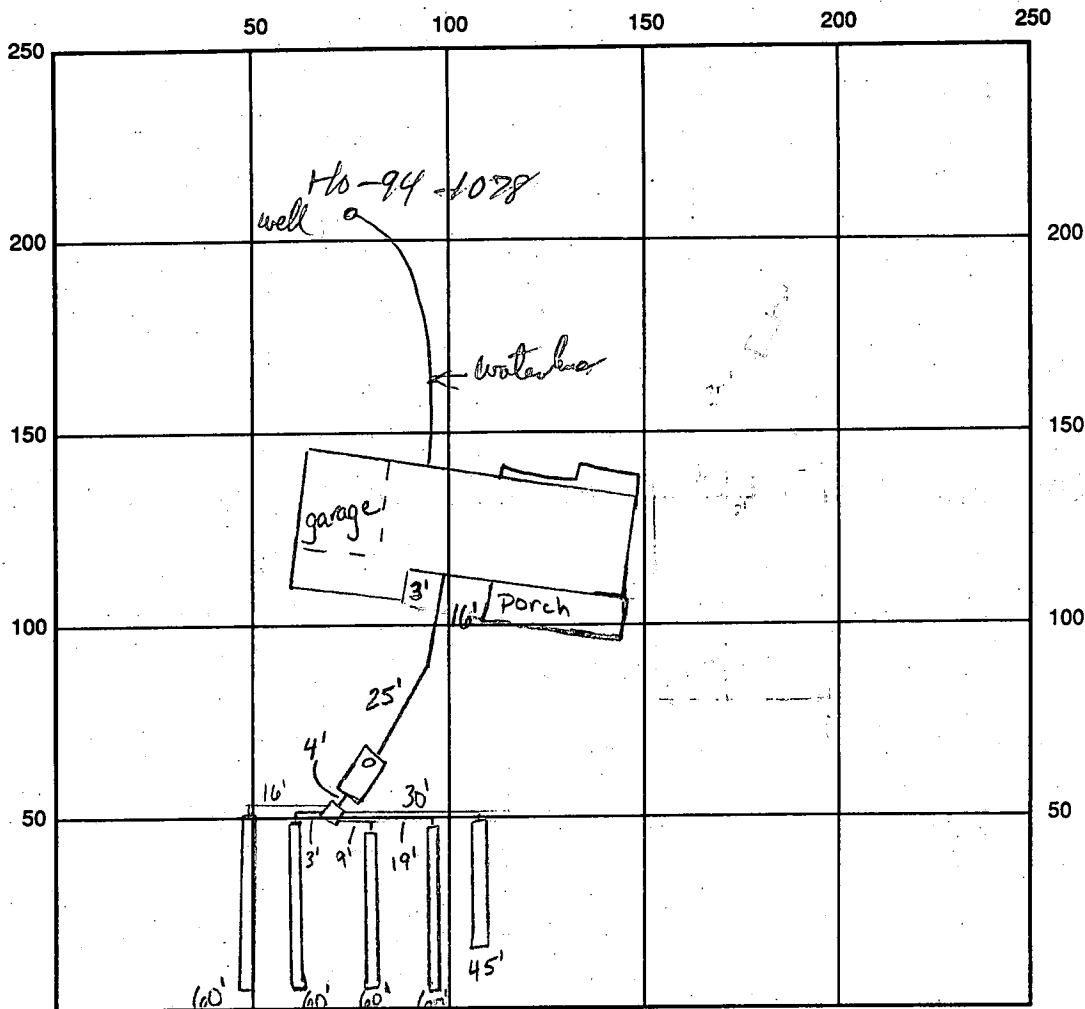

INDICATE NORTH - NAME ADJOINING ROADWAY AS BASE LINE

Janney Court

SEPTIC TANK LEVEL 1250 gallons, tank level CLEANOUTS one on tank
 DISTRIBUTION BOX LEVEL ok, baffle in
 DRAIN FIELD/TITLE DEPTH 7.0 FT. TRENCH WIDTH 3.0 FT. INLET DEPTH 5.0 FT.
 EFFECTIVE GRAVEL DEPTH 2.0 FT. TOTAL LENGTH 4x60 FT. → 285
1x45
 NUMBER OF TRENCHES 5 ONE SIDEWALL/BOTTOM AREA 855 SQ. FT.
 DRYWALL INSIDE DIAMETER — FT. EFFECTIVE DEPTH BELOW INLET — FT.
 ABSORBENT AREA — SQ. FT.

REMARKS: 6-2-97 house conn made, ok to cover all work (km)

WPT - pitless adapter & water line ok to cover @ 4/11. PJP

DATE SYSTEM APPROVED 6-2-97

INSPECTOR Kim Maisto

APPLICATION

PERCOLATION TESTING

A 49993 N

P _____

HOWARD COUNTY HEALTH DEPARTMENT
BUREAU OF ENVIRONMENTAL HEALTH
3525-H ELLICOTT MILLS DRIVE/ELLICOTT CITY, MARYLAND 21043
TELEPHONE: 313-2840

DISTRICT 1

DATE 4/26/94

TO: THE COUNTY HEALTH OFFICER
ELLICOTT CITY, MARYLAND

I HEREBY APPLY FOR THE NECESSARY TEST PRIOR TO APPLICATION FOR PERMIT TO CONSTRUCT (OR RECONSTRUCT) A SEWAGE DISPOSAL SYSTEM.

PROPERTY OWNER John M. Janney Richard Ellery
MD 21029

ADDRESS 7346 Pindell School Rd. Clarksville PHONE (301)725-5885

AGENT OR PROSPECTIVE BUYER Carman Associates

ADDRESS P.O. Box 122, Ellicott City, MD 21041 PHONE (410)442-1045

PROPERTY LOCATION:

SUBDIVISION BRENDA'S CHOICE LOT NO. 12/15

ROAD AND DESCRIPTION West side Pindell School Rd. @ Johns Hopkins Rd.

(11726 Janney Court)

PERMIT SIGNED
AND RETURNED 3/3/94
Serial # 21010 4576

TAX MAP 41 PARCEL # 143

SIZE OF LOT 1 Acre TYPE BLDG. Single Family - 4 Bm
(SINGLE FAMILY DWELLING OR COMMERCIAL)

THE SYSTEM INSTALLED UNDER THIS APPLICATION IS ACCEPTABLE ONLY UNTIL PUBLIC FACILITIES BECOME AVAILABLE. I FULLY UNDERSTAND THE FEE CONNECTED WITH THE FILING OF THIS PERC TEST APPLICATION IS NON-REFUNDABLE UNDER ANY CIRCUMSTANCES. I ALSO AGREE TO COMPLY WITH ALL M.O.S.H.A. REQUIREMENTS IN TESTING THIS LOT.

Ronald J. Carter GENERAL PARTNER
(SIGNATURE OF APPLICANT) CARMAN ASSOC.

APPROVED BY _____ FOR _____ DATE _____

DISAPPROVED BY _____ FOR _____ DATE _____

HOLD PENDING FURTHER TESTS _____

REASONS FOR REJECTION OR HOLDING _____

PERCOLATION TEST PLAT/PRELIMINARY PLAT - TITLE OR I.D. # _____ DATE _____

SITE DEVELOPMENT PLAN/FINAL PLAT - TITLE OR I.D. # _____ DATE _____

THIS IS NOT A PERMIT

A49993N

Lot 12

COUNTY #

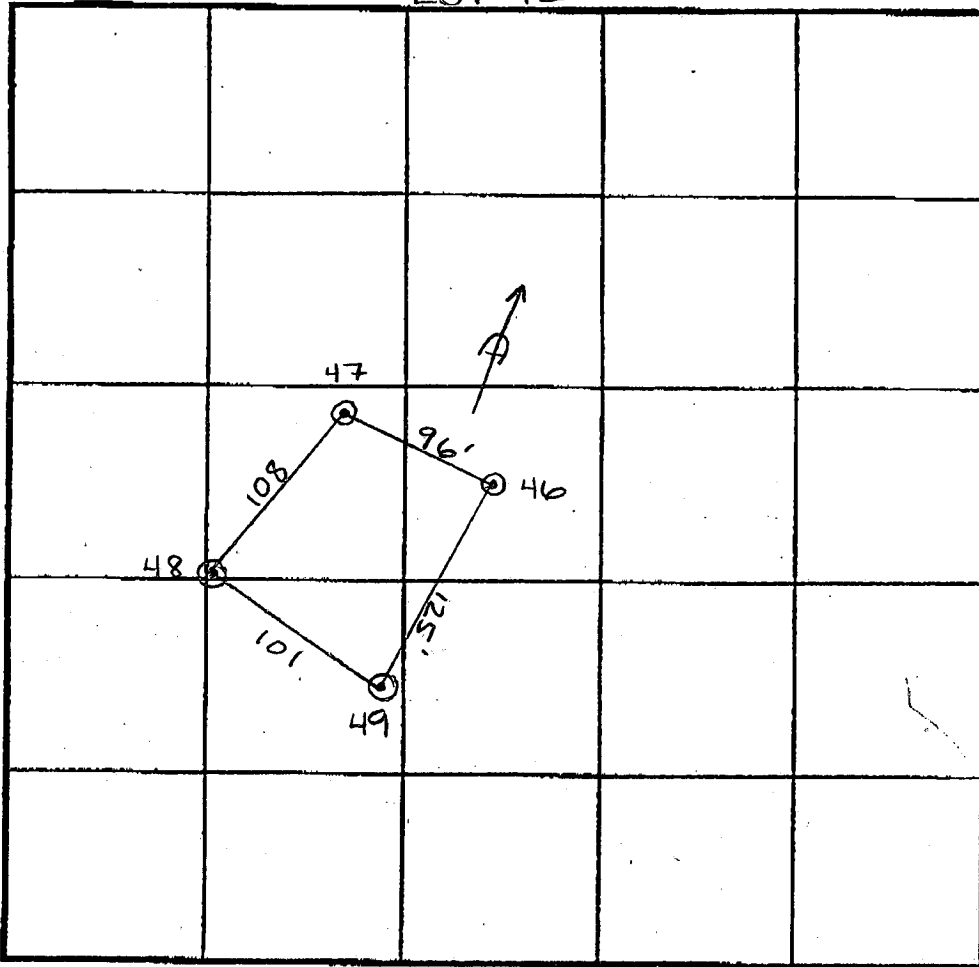

INDICATE NORTH - NAME ADJOINING ROADWAY AS BASE LINE.

SOIL PROFILE

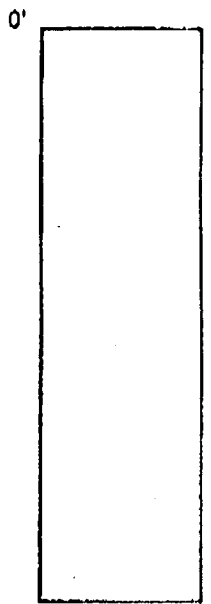

SOIL PROFILE

48

reddish orange C

bright orange

SCL

red SL mica Saprolite

49, 46

orange CL

light orange brn SIL mica

50% 2"-3" dia. rock frags OK

47

tan yellow C

orange brn CL

dk red SIL mica Saprolite OK <5%

DATE	TEST NO.	DEPTH	PRE-WET		TEST - 1" DROP		TIME
			START	STOP	START	STOP	
6-16-94	48	4 1/2' V12'	6:27	> 30	minutes		5:50
	47	4' V12'	6:32 ⁴⁵	6:45 ³⁰	6:45 ³⁰	dirt bellin	—
	47	7 1/2' V12'	6:32 ¹⁵	6:32 ⁴⁵	6:32 ⁴⁵	6:34	1 1/4 min
	49	3' V12'	6:42 ³⁰	6:43 ¹⁵	6:43 ¹⁵	6:44 ³⁰	1 1/4 min
	49	7 1/2' V12'	6:39 ⁴⁵	6:40 ¹⁵	6:40 ¹⁵	6:41	43 sec
	46	3 1/2' V12'	6:47	6:47 ²⁰	6:47 ²⁰	6:48 ⁴⁵	1 1/2 min
	48	5 1/2' V12'	6:56 ³⁰	7:00 ³⁰	7:00 ³⁰	7:05	4 1/2 min
	47	4 1/2' V12'	7:58	7:59	7:59	8:01 ¹⁵	2 1/4 min

REMARKS

TYPE OF SOIL

TESTED BY Amy McMillen

ALSO PRESENT Dan / Phil

TRENCH DESIGN DATA: AVERAGE PERCOLATION TIME 2 min TRENCH WIDTH 3'

INLET DEPTH 5' MAXIMUM BOTTOM DEPTH 7' SQ. FT./BEDROOM 180 ft²

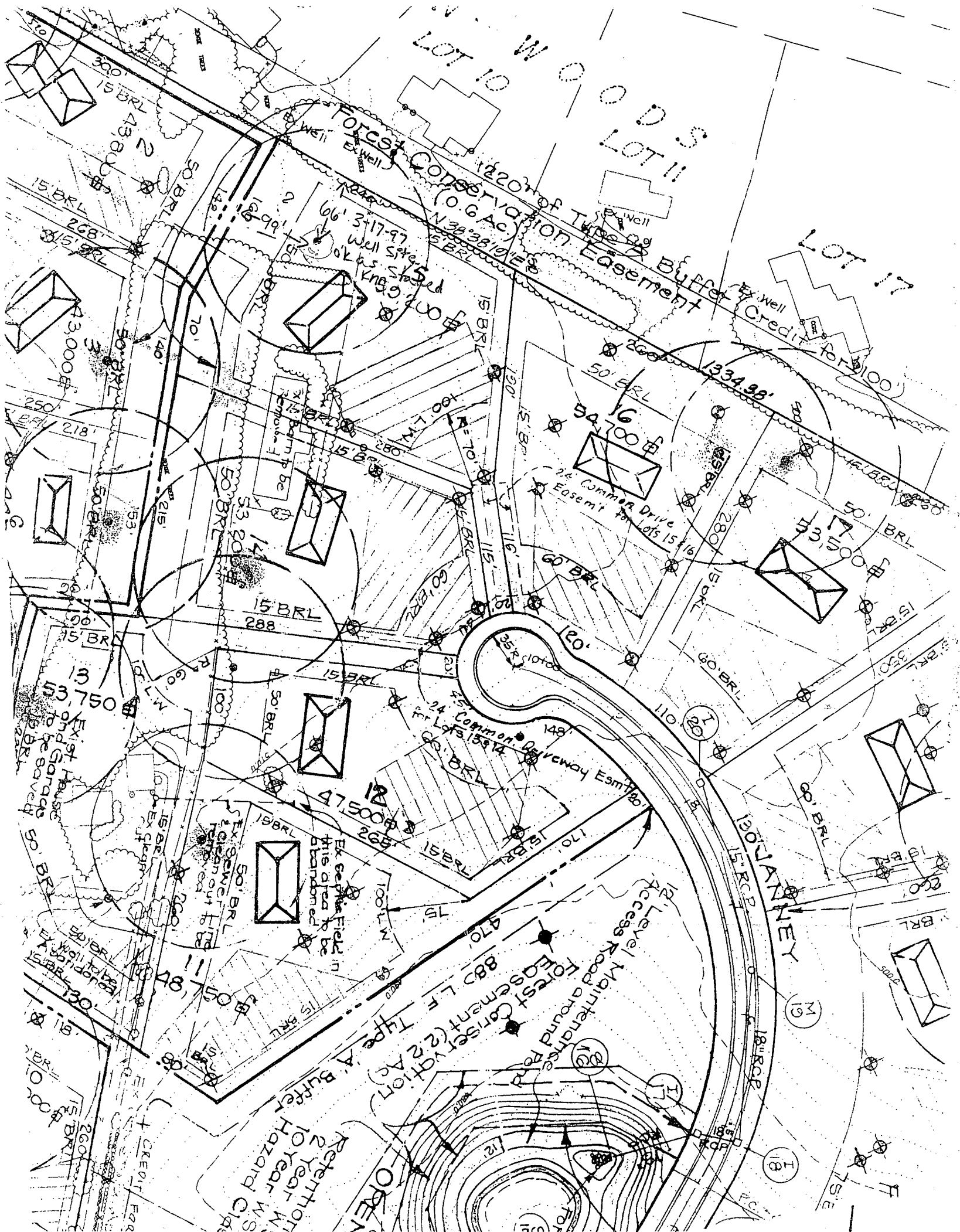

LOT 10 W
LOT 11 S

FOREST CONSERVATION (2.22 AC)
Type A Buffer Easement

LOT 17

15' BRL
43,800

15' BRL
43,000

15' BRL
218

15' BRL
3,750

15' BRL
130

15' BRL
260

50' BRL
148

50' BRL
140

50' BRL
215

50' BRL
100

50' BRL
100

50' BRL
100

Well Site
3-17-97
OK as Staged
KNS 9-2000

15' BRL
288

15' BRL
266

15' BRL
266

15' BRL
266

15' BRL
266

15' BRL
150

15' BRL
150

15' BRL
150

15' BRL
150

15' BRL
150

15' BRL
150

15' BRL
150

15' BRL
150

15' BRL
150

15' BRL
150

15' BRL
150

15' BRL
150

15' BRL
150

15' BRL
150

15' BRL
150

15' BRL
150

15' BRL
150

15' BRL
150

15' BRL
150

15' BRL
150

15' BRL
150

15' BRL
150

15' BRL
150

15' BRL
150

15' BRL
150

15' BRL
150

15' BRL
150

15' BRL
150

15' BRL
150

15' BRL
150

Ex. Seeps Field in this area to be abandoned

Retention Hazard 10 Year W.S. 2 Year Hazard Class

Retention Hazard 10 Year W.S. 2 Year Hazard Class

Retention Hazard 10 Year W.S. 2 Year Hazard Class

Retention Hazard 10 Year W.S. 2 Year Hazard Class

Retention Hazard 10 Year W.S. 2 Year Hazard Class

Retention Hazard 10 Year W.S. 2 Year Hazard Class

Retention Hazard 10 Year W.S. 2 Year Hazard Class

Retention Hazard 10 Year W.S. 2 Year Hazard Class

Retention Hazard 10 Year W.S. 2 Year Hazard Class

15' BRL
268

15' BRL
250

15' BRL
218

15' BRL
100

15' BRL
100

15' BRL
100

15' BRL
148

15' BRL
140

15' BRL
215

15' BRL
100

15' BRL
100

15' BRL
100

15' BRL
150

15' BRL
150

15' BRL
150

15' BRL
150

15' BRL
150

15' BRL
150

15' BRL
150

15' BRL
150

15' BRL
150

15' BRL
150

15' BRL
150

15' BRL
150

15' BRL
150

15' BRL
150

15' BRL
150

15' BRL
150

15' BRL
150

15' BRL
150

15' BRL
150

15' BRL
150

15' BRL
150

15' BRL
150

15' BRL
150

15' BRL
150

15' BRL
150

15' BRL
150

15' BRL
150

15' BRL
150

15' BRL
150

15' BRL
150

15' BRL
150

15' BRL
150

15' BRL
150

15' BRL
150

15' BRL
150

15' BRL
150

15' BRL
150

15' BRL
150

15' BRL
150

15' BRL
150

15' BRL
150

15' BRL
150

15' BRL
150

15' BRL
150

15' BRL
150

15' BRL
150

15' BRL
150

15' BRL
150

15' BRL
268

15' BRL
250

15' BRL
218

15' BRL
100

15' BRL
100

15' BRL
100

15' BRL
148

15' BRL
140

15' BRL
215

15' BRL
100

15' BRL
100

15' BRL
100

15' BRL
150

15' BRL
150

15' BRL
150

15' BRL
150

15' BRL
150

15' BRL
150

15' BRL
150

15' BRL
150

15' BRL
150

15' BRL
150

15' BRL
150

15' BRL
150

15' BRL
150

15' BRL
150

15' BRL
150

15' BRL
150

15' BRL
150

15' BRL
150

15' BRL
150

15' BRL
150

15' BRL
150

15' BRL
150

15' BRL
150

15' BRL
150

15' BRL
150

15' BRL
150

15' BRL
150

15' BRL
150

15' BRL
150

15' BRL
150

15' BRL
150

15' BRL
150

15' BRL
150

15' BRL
150

15' BRL
150

15' BRL
150

15' BRL
150

15' BRL
150

15' BRL
150

15' BRL
150

15' BRL
150

15' BRL
150

15' BRL
150

15' BRL
150

15' BRL
150

15' BRL
150

15' BRL
150

15' BRL
150

15' BRL
268

15' BRL
250

15' BRL
218

15' BRL
100

15' BRL
100

15' BRL
100

15' BRL
148

15' BRL
140

15' BRL
215

15' BRL
100

15' BRL
100

15' BRL
100

15' BRL
150

15' BRL
150

15' BRL
150

15' BRL
150

15' BRL
150

15' BRL
150

15' BRL
150

15' BRL
150

15' BRL
150

15' BRL
150

15' BRL
150

15' BRL
150

15' BRL
150

15' BRL
150

15' BRL
150

15' BRL
150

15' BRL
150

15' BRL
150

15' BRL
150

15' BRL
150

15' BRL
150

15' BRL
150

15' BRL
150

15' BRL
150

15' BRL
150

15' BRL
150

15' BRL
150

15' BRL
150

15' BRL
150

15' BRL
150

15' BRL
150

15' BRL
150

15' BRL
150

15' BRL
150

15' BRL
150

15' BRL
150

15' BRL
150

15' BRL
150

15' BRL
150

15' BRL
150

15' BRL
150

15' BRL
150

15' BRL
150

15' BRL
150

15' BRL
150

15' BRL
150

15' BRL
150

15' BRL
150

15' BRL
268

15' BRL
250

15' BRL
218

15' BRL
100

15' BRL
100

15' BRL
100

15' BRL
148

15' BRL
140

15' BRL
215

15' BRL
100

15' BRL
100

15' BRL
100

15' BRL
150

15' BRL
150

15' BRL
150

15' BRL
150

15' BRL
150

15' BRL
150

15' BRL
150

15' BRL
150

15' BRL
150

15' BRL
150

15' BRL
150

15' BRL
150

15' BRL
150

15' BRL
150

15' BRL
150

15' BRL
150

15' BRL
150

15' BRL
150

15' BRL
150

15' BRL
150

B 1 **7428** SEQUENCE NO. (MDE USE ONLY)

(THIS NUMBER IS TO BE PUNCHED IN COLS. 3-6 ON ALL CARDS)

STATE OF MARYLAND
 PERMIT TO DRILL WELL
 please print or type

STATE PERMIT NUMBER
HD-94-1078
 fill in this form completely

B 3 **031297** OWNER INFORMATION

EASTERNVIEW CORP.
 15 Last Name Owner First Name 34

1750 DAISY RD
 36 Street or RFD 55

WOODBINE **MO21797**
 57 Town 70 State 72 Zip 76

B 3 LOCATION OF WELL

HOWARD
 8 COUNTY 21

EASTERNVIEW
 23 SUBDIVISION 42

SECTION LOT **15**
 44 46 48 50

FULTON
 52 NEAREST TOWN 71

MILES FROM TOWN (enter 0 if in town) **2** **MI**
 73 76 77 78

DRILLER INFORMATION CIRCLE: MSD/MGD/MWD

Joseph L. Maize **024**
 77 License No. 80

Joseph L. Maize Well Drilling
 Firm Name

5512 Ridge Rd. Mt. Airy Md. 21771
 Address

Joseph L. Maize **3/12/97**
 Signature Date

B 4 DIRECTION OF WELL FROM TOWN (CIRCLE BOX)

NEAR WHAT ROAD **JANNEY et.**
 11 30

ON WHICH SIDE OF ROAD (CIRCLE APPROPRIATE BOX)

WEST EAST

DISTANCE FROM ROAD **360**
 34 37

ENTER FT OR MI **FT**
 38 39

TAX MAP: _____ BLK: _____ PARCEL _____

B 2 WELL INFORMATION

APPROX. PUMPING RATE (GAL. PER MIN.) **5**
 8 12

AVERAGE DAILY QUANTITY NEEDED (GAL. PER DAY) **500**
 14 20

USE FOR WATER (CIRCLE APPROPRIATE BOX)

HOME (SINGLE OR DOUBLE HOUSEHOLD UNIT ONLY)

FARMING (LIVESTOCK WATERING & AGRICULTURAL IRRIGATION)

INDUSTRIAL, COMMERCIAL, STATE AND FEDERAL GOV. OTHER (REQUIRES APPROPRIATION PERMIT)

PUBLIC OR PRIVATE WATER COMPANY (REQUIRES APPROPRIATION PERMIT AND STATE HEALTH DEPARTMENT APPROVAL)

TEST, OBSERVATION, MONITORING (MAY REQUIRE APPROPRIATION PERMIT)

NOT TO BE FILLED IN BY DRILLER HEALTH DEPARTMENT APPROVAL

Howard **A49993N**
 COUNTY NAME COUNTY NO.

STATE SIGNATURE _____ INSERT S

DATE ISSUED **031897** **Kimberly Maize** **3/19/98**
 43 48 CO SIGNATURE EXP. DATE

NORTH GRID **488000** EAST GRID **824000**
 50 55 57 63

APPROXIMATE DEPTH OF WELL **260** FEET
 24 28

APPROXIMATE DIAMETER OF WELL **6** INCH
 NEAREST INCH

METHOD OF DRILLING (circle one)

BORED (or Augered) JETTED Jetted & DRIVEN

AIR-ROTARY AIR-PERCussion ROTARY (Hydraulic Rotary)

CABLE REVERSE-ROTARY DRIVE-POINT

other _____

SHOW MAJOR FEATURES OF BOX & LOCATE WELL WITH AN X

SOURCES OF DRILLING WATER:
 1. **well**
 2.
 3.

WRITE THE BOX NUMBER FROM THE MAP HERE

8204
4808

000
000

REPLACEMENT OR DEEPEMED WELLS (CIRCLE APPROPRIATE BOX)

THIS WELL WILL NOT REPLACE AN EXISTING WELL

THIS WELL WILL REPLACE A WELL THAT WILL BE ABANDONED AND SEALED

THIS WELL WILL REPLACE A WELL THAT WILL BE USED AS A STANDBY-CONTACT LOCAL APPROVING AUTHORITY FOR POLICY ON STANDBY WELLS

THIS WELL WILL DEEPEM AN EXISTING WELL

PERMIT NUMBER OF WELL TO BE REPLACED OR DEEPEMED (IF AVAILABLE) _____

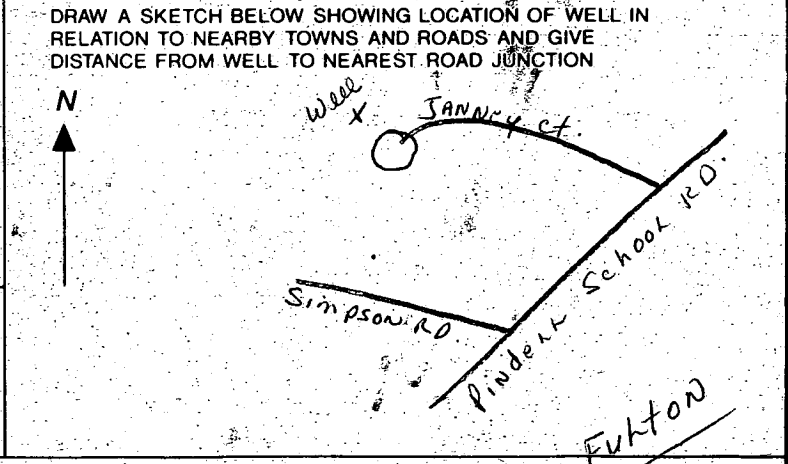

Not to be filled in by driller (MDE OR COUNTY USE ONLY)

APPROX. PERMIT NUMBER **GAP**

FORCE **AM** WRITE INITIALS IN BOX PERMIT No. **HD-94-1078**
 67 88 70 71 72 73 74 75 76 77 78 79

SPECIAL CONDITIONS
 NOTE - APPROVING AUTHORITIES SHOULD USE SEPARATE SHEET IF NEEDED

C1 8598

SEQUENCE NO. (MDE USE ONLY)

STATE OF MARYLAND WELL COMPLETION REPORT

THIS REPORT MUST BE SUBMITTED WITHIN 45 DAYS AFTER WELL IS COMPLETED.

(THIS NUMBER IS TO BE PUNCHED IN COLS 3-6 ON ALL CARDS)

COUNTY NUMBER A49993N

ST/CO USE ONLY DATE RECEIVED 3/31/97

DATE WELL COMPLETED 3 26 97 DEPTH OF WELL 245

PERMIT NO. FROM "PERMIT-TO-DRILL-WELL" HO-94-1078

OWNER Easternview Corp. STREET OR RFD Ganney Court TOWN Fulton SUBDIVISION Easternview SECTION LOT 15

WELL LOG table with columns: DESCRIPTION, FEET (FROM, TO), check if water bearing. Includes handwritten entries: Sand 0-69, Gray Mica 69-245, Rock.

GROUTING RECORD form with fields: WELL HAS BEEN GROUTED (Y), TYPE OF GROUTING MATERIAL (CM), CEMENT (45, 46), BENTONITE CLAY (BC), NO. OF BAGS (27), NO. OF POUNDS (2538), GALLONS OF WATER (162), DEPTH OF GROUT SEAL (0 to 69).

CASING RECORD form with fields: casing types insert appropriate code below (ST, CO, PL, OT), MAIN CASING TYPE (ST), Nominal diameter top (main) casing (6), Total depth of main casing (73).

OTHER CASING (if used) form with fields: diameter inch, depth (feet) from to.

SCREEN RECORD form with fields: screen type or open hole (ST, BR, HO, PL, OT), insert appropriate code below.

PUMPING TEST form with fields: HOURS PUMPED (3), PUMPING RATE (5), METHOD USED TO MEASURE PUMPING RATE (Bucket), WATER LEVEL (38 before, 130 when pumping), TYPE OF PUMP USED (S submersible).

PUMP INSTALLED form with fields: DRILLER WILL INSTALL PUMP (NO), TYPE OF PUMP INSTALLED (S), CAPACITY: GALLONS PER MINUTE (31-35), PUMP HORSE POWER (37-41), PUMP COLUMN LENGTH (43-47), CASING HEIGHT (2 below land surface).

NUMBER OF UNSUCCESSFUL WELLS (0), WELL HYDROFRACTURED (N).

CIRCLE APPROPRIATE LETTER: A (well abandoned and sealed), E (electric log obtained), P (test well converted to production well).

I HEREBY CERTIFY THAT THIS WELL HAS BEEN CONSTRUCTED IN ACCORDANCE WITH COMAR 26.04.04 "WELL CONSTRUCTION" AND IN CONFORMANCE WITH ALL CONDITIONS STATED IN THE ABOVE CAPTIONED PERMIT...

DRILLERS LIC. NO. MS D 024, DRILLERS SIGNATURE Joseph L. Moore, LIC. NO. MS D.

DEPTH (nearest ft.) table with columns 1-21, handwritten values: 71, 245.

GRAVEL PACK IF WELL DRILLED WAS FLOWING WELL INSERT F IN BOX 68.

MDE USE ONLY (NOT TO BE FILLED IN BY DRILLER) T (E.R.O.S.) W Q.

SITE SUPERVISOR (sign. of driller or journeyman responsible for sitework if different from permittee).

TELESCOPE CASING LOG INDICATOR OTHER DATA.

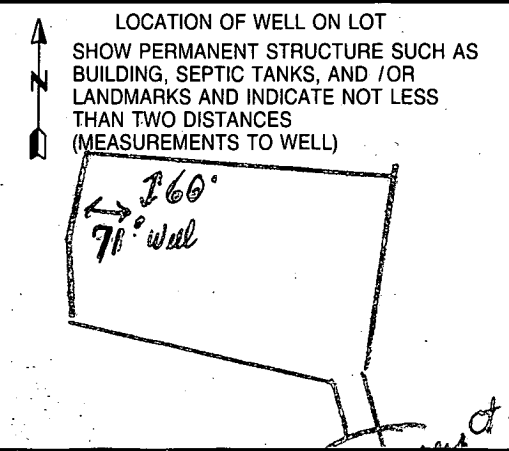

SIMPSON WOODS
P. NO. 3855

Approved
F-96-94

ALL &
M.E. PRADA
L 0317 F. 0388

(203)

LARGE POST FOUND

9'E

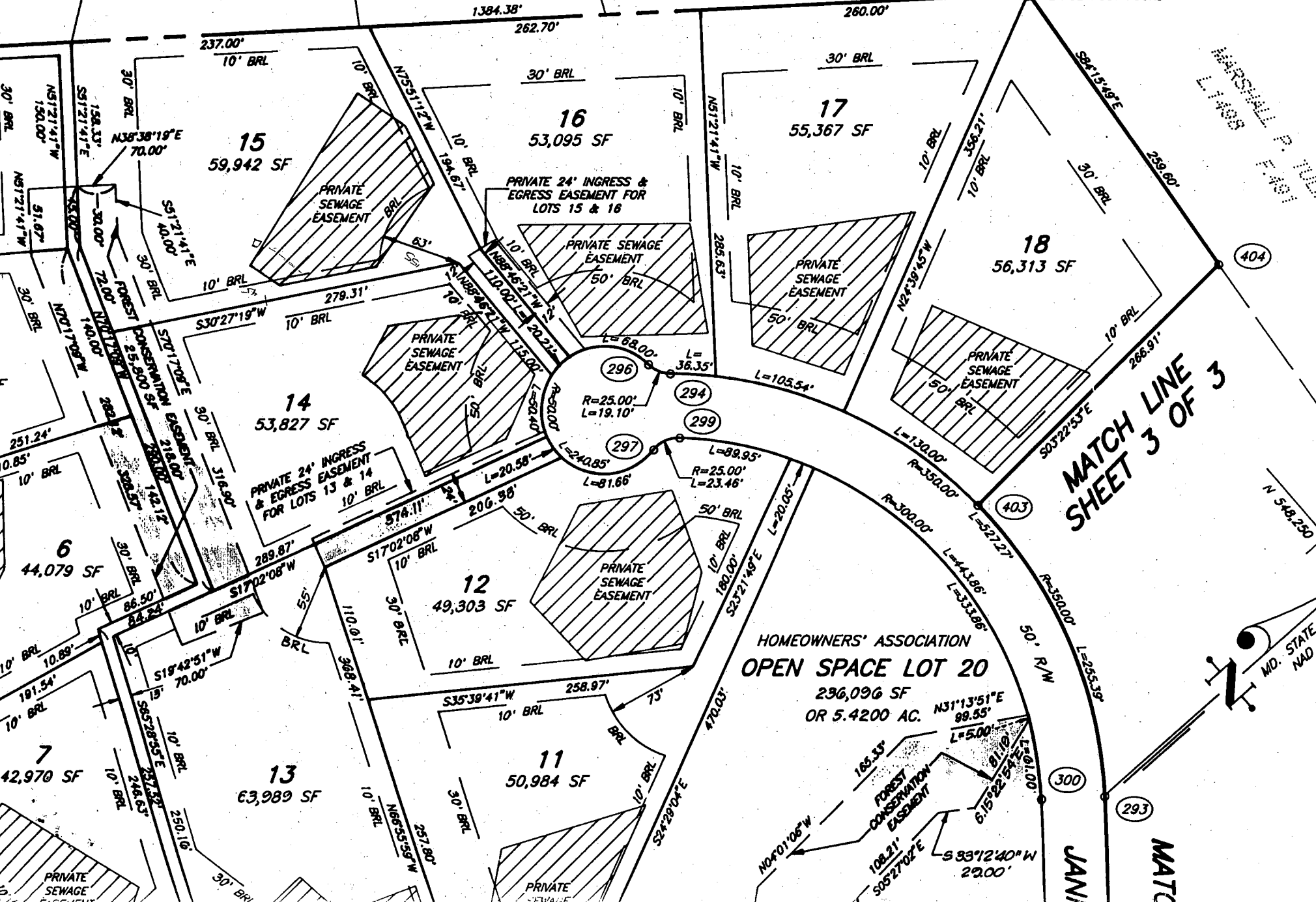

MARSHALL P. FULLIN
L. 7485
F. 7487

MATCH LINE
SHEET 3 OF 3

N 548.250
MD. STATE PL
MAD 83'

HOMEOWNERS' ASSOCIATION
OPEN SPACE LOT 20

296,096 SF
OR 5.4200 AC.

JANIA

MATCH

SEPTIC DATA

HOUSE FIN. FL.	521.0
" BSM'T	512.3
" SEWER INV.	513.5
SEPTIC TANK INV. IN	513.0
" INV. OUT	512.1
" FIN. GR.	517.0
DISTR. BOX INV. IN	512.3
" FIN. GR.	517.3
WATER EX. GR.	515.5
WELL FIN. GR.	"

NOTE: TRENCH LENGTH TO BE DETERMINED AT TIME OF SEPTIC PERMIT ISSUANCE.

JANNEY COURT

S.C.E.

Approved Septic System Plan
Howard County Health Department

John L. Schneider

3/31/97

Date

L.O.D.

RECEIVED
HOWARD COUNTY HEALTH DEPT.
ENVIRONMENTAL HEALTH
1997 MAR 14 P 4: 29

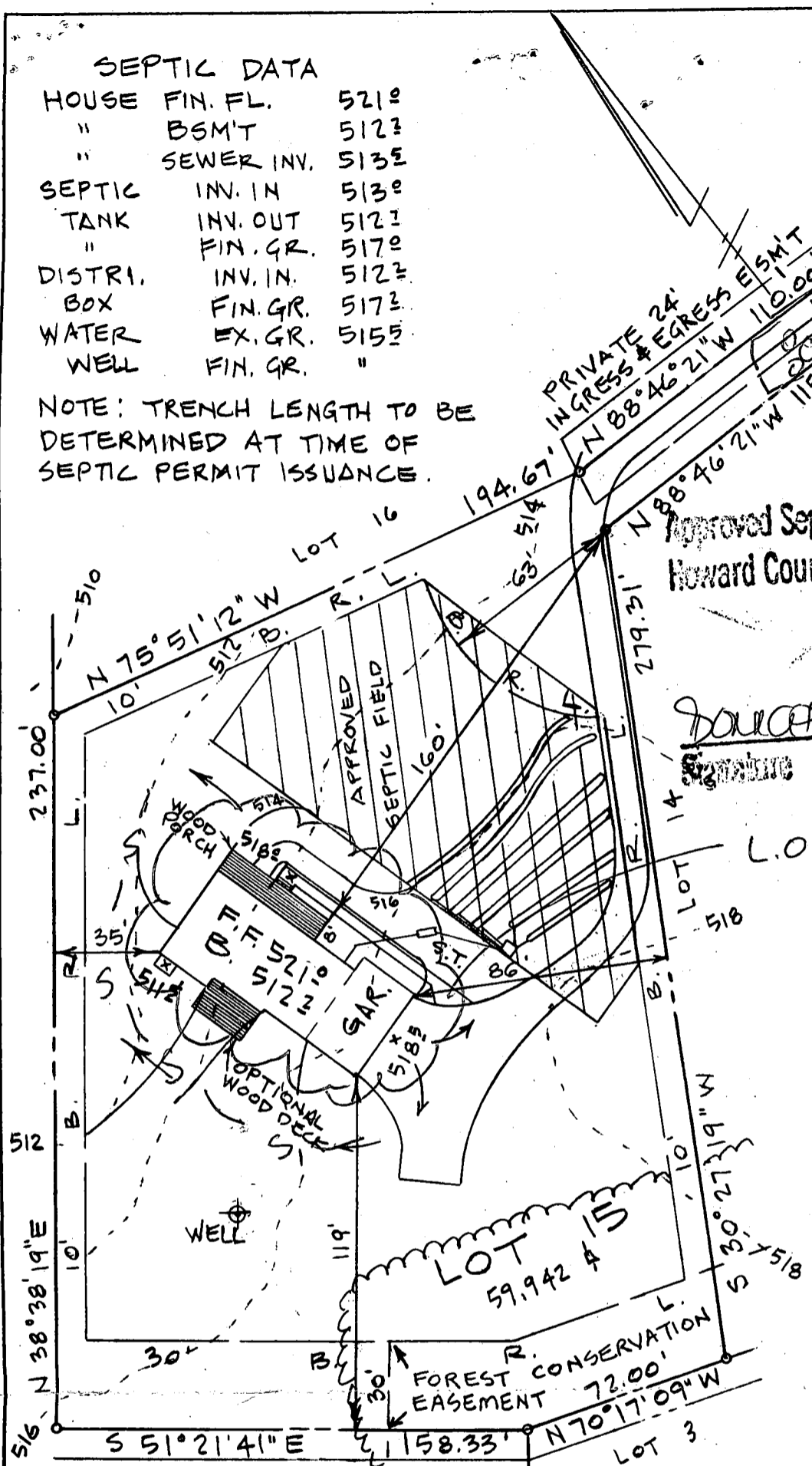

NOTE:
LOT ADDRESS: 11726 JANNEY CT.
RECORD PLAT NO 12458

ENGINEER
JOHN L. SCHNEIDER, P.E.
100 N. ROLLING RD.
CATONSVILLE, MD. 21228
410-744-1945

GRADING STUDY

LOT 15 "EASTERN VIEW"

5TH ELECTION DISTRICT
HOWARD COUNTY-MARYLAND

SCALE: 1" = 50'

DATE: MARCH 7, 1997

