

10/27/92

PERMIT

SEWAGE DISPOSAL SYSTEM

DEPARTMENT OF HEALTH AND MENTAL HYGIENE

05-357901

P 48708

A REPAIR

DISTRICT _____

DATE 11/23/92

HOWARD COUNTY HEALTH DEPARTMENT
BUREAU OF ENVIRONMENTAL HEALTH

461-9933

INDEXED

DATE SYSTEM APPROVED 10/20/92

INSPECTOR R.H.

Jack Fyock IS PERMITTED TO INSTALL _____ ALTER

ADDRESS _____ PHONE 988-9270

SUBDIVISION _____ LOT _____ ROAD 4350 Linthicum Road

PROPERTY OWNER Carl Haehner Tax Map: 22 Grid: 19
4350 Linthicum Road Parcel: 229

ADDRESS _____

SEPTIC TANK CAPACITY _____ GALLONS

NUMBER OF BEDROOMS _____

_____ SQUARE FEET PER BEDROOM

LINEAR FEET OF TRENCH REQUIRED _____

REPAIR - PURPOSE - SEPTIC SYSTEM HAS FAILED.

Call for inspection when ground is opened so sanitarian can recommend repair. 10/17/92

BUILDING PERMIT SIGNED

AND RETURNED

(d14) BOD 153907-30x36 ADD MW W/3 BARN TO AN

PLANS APPROVED BY _____ DATE _____

COVER NO WORK UNTIL INSPECTED AND APPROVED

NEITHER THE HOWARD COUNTY COUNCIL NOR THE HEALTH DEPARTMENT IS RESPONSIBLE FOR THE SUCCESSFUL OPERATION OF ANY SYSTEM

NOTE: CLEANOUT REQUIRED EVERY 70 FEET OF SEWER LINE AND/OR AT 90° SWEEPS IN LINES FROM HOUSE TO DRAIN FIELDS, 90° ELBOWS NOT ACCEPTABLE.

NOTE: ALL PARTS OF SEPTIC SYSTEMS (I.E. TANK, DISTRIBUTION BOX TRENCHES) TO BE 100 FEET FROM WELL (UNLESS OTHERWISE SPECIFICALLY AUTHORIZED)

NOTE: IF DEEP TRENCH(ES) ARE USED CALL FOR INSPECTION BEFORE AND AFTER PLACING GRAVEL IN TRENCH(ES)

NOTE: NO DRY WELL SHALL EXCEED 15 FOOT IN DIAMETER NO ABSORPTION TRENCH TO EXCEED 100 FEET IN LENGTH

NOTE: ALL PIPE FROM HOUSE TO SEPTIC TANK MUST BE CAST IRON OR SCHEDULE 35/40 PVC OR ABS

PERMIT VOID AFTER TWO YEARS

NOTE: INSTALL STAND PIPE ON SEPTIC TANK AND DRY WELL STAND PIPES MUST BE 6 INCHES IN DIAMETER CAST IRON. CONCRETE OR TERRA COTTA OR PVA OR ABS ACCEPTED. IF TOP OF SEPTIC TANK IS DEEPER THAN 3 FEET. MANHOLE TO GRADE REQUIRED.

NOTE: DISTRIBUTION BOXES MUST HAVE BAFFLES

***INSTALLER IS RESPONSIBLE FOR OBTAINING FINAL APPROVAL ON THIS PERMIT**

*CALL 461-9933 FOR INSPECTION OF SEPTIC SYSTEM.

P.48708

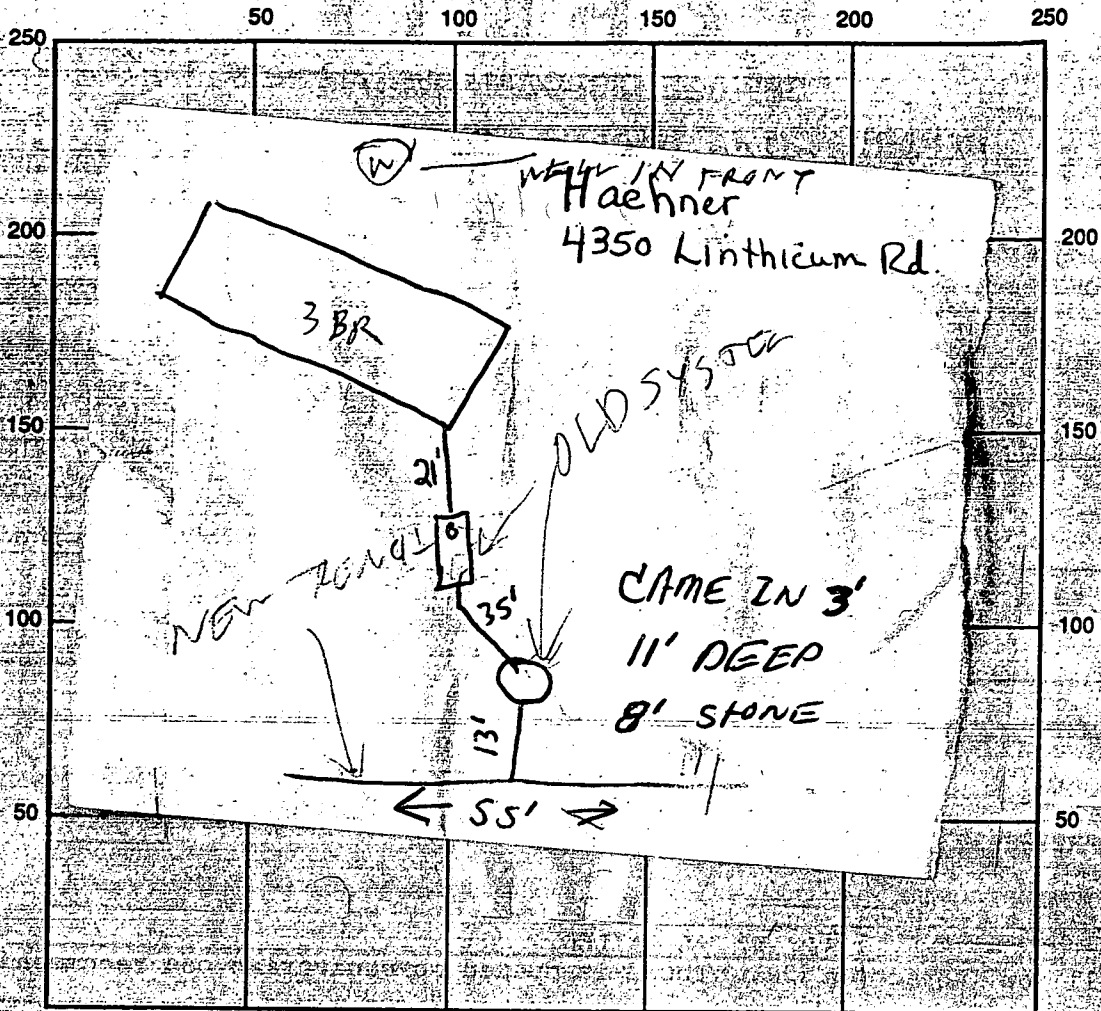

INDICATE NORTH - NAME ADJOINING ROADWAY AS BASE LINE

SEPTIC TANK LEVEL _____ CLEANOUTS _____

DISTRIBUTION BOX LEVEL _____

DRAIN FIELD/TITLE DEPTH _____ FT. TRENCH WIDTH _____ FT. INLET DEPTH _____ FT.

EFFECTIVE GRAVEL DEPTH _____ FT. TOTAL LENGTH _____ FT.

NUMBER OF TRENCHES _____ ONE SIDEWALL/BOTTOM AREA _____ SQ. FT.

DRYWALL INSIDE DIAMETER _____ FT. EFFECTIVE DEPTH BELOW INLET _____ FT.

ABSORBENT AREA _____ SQ. FT.

REMARKS: *I installed & covered on a secondary per CW permission contractor supplied above drawing Not inspected by HD*

DATE SYSTEM APPROVED *10/20/92* INSPECTOR *B. Hodge*

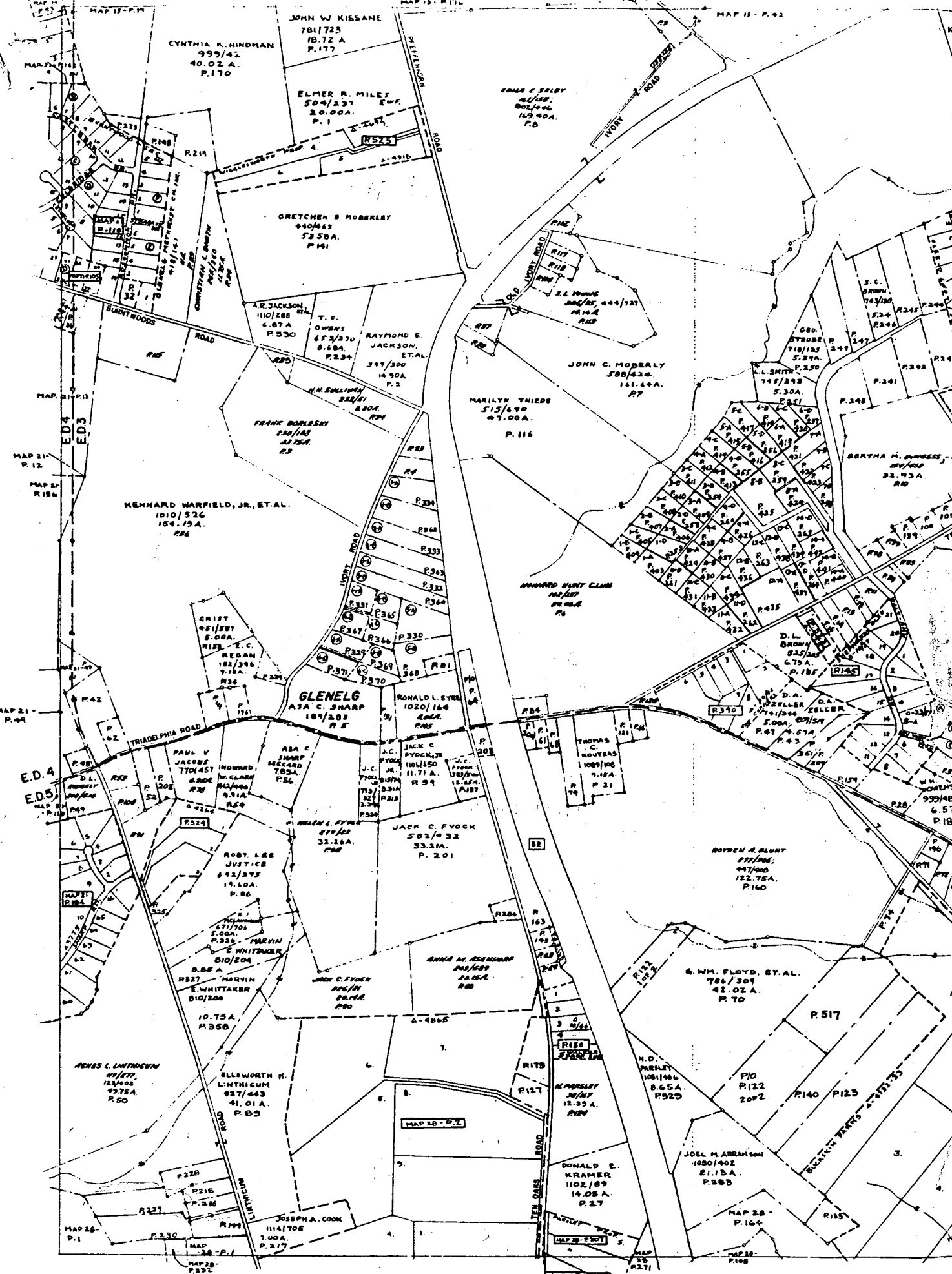

21

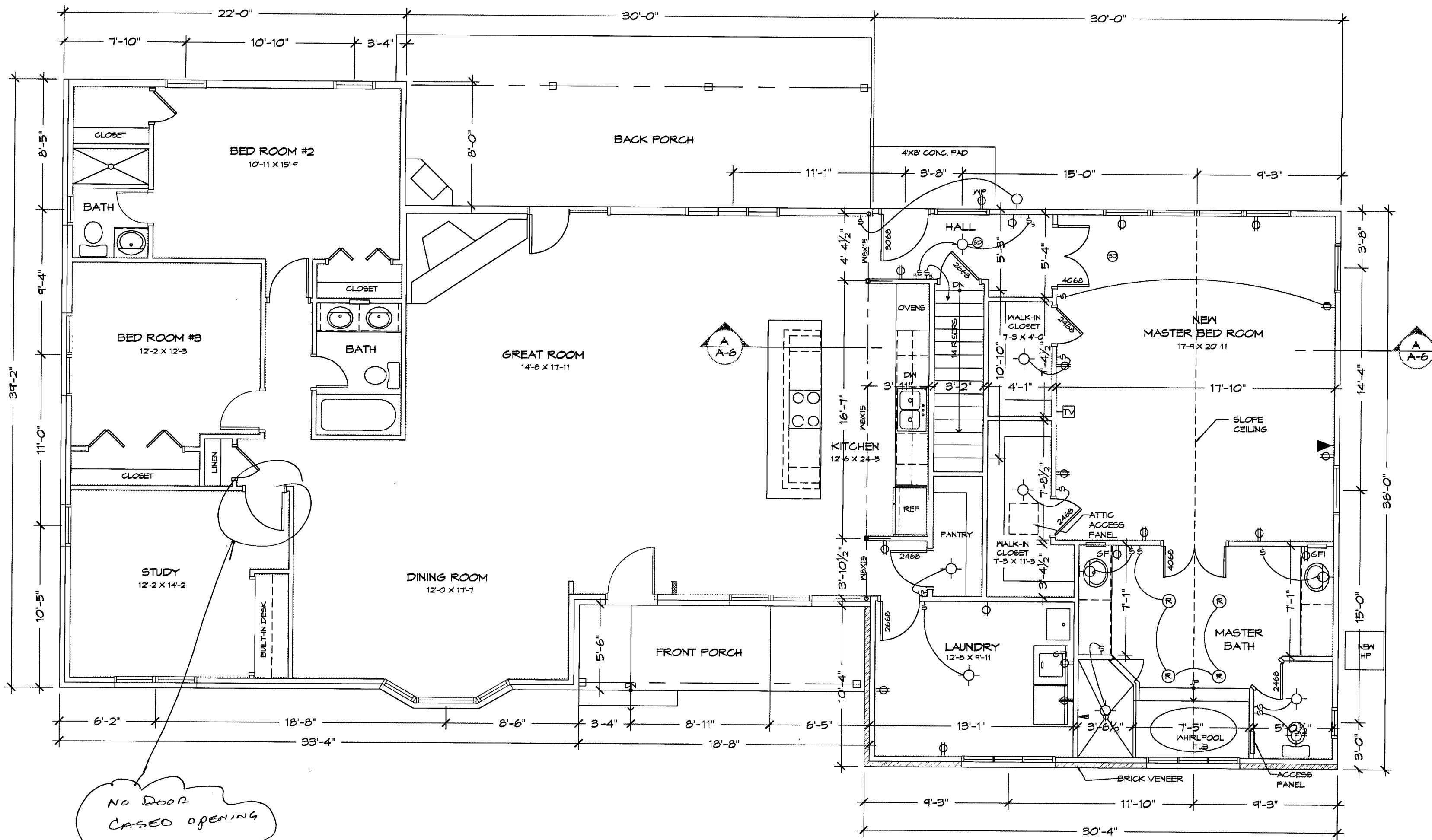

NO DOOR
CASED OPENING

BDD 153707
6/14/05
3 bedrooms
shown - go okay
KRW

PROPOSED FIRST FLOOR PLAN

8508 CHURCHILL DOWNS RD.
GAITHERSBURG, MD. 20882
301.519.7485
301.519.0613 fax
jack@jacksondesigngroup.net

**JACKSON
DESIGN
GROUP**



HEALY RESIDENCE
4850 LINTHICUM ROAD
DAYTON, MD 21036

4291 Linticum Road
Dayton, MD. 21036
phone. 401.531.8105
fax. 410.984.6444
the Griffmore group



SEAL

REV. 6-11-05

4-25-05

SCALE: 1/4" = 1'-0"

A4

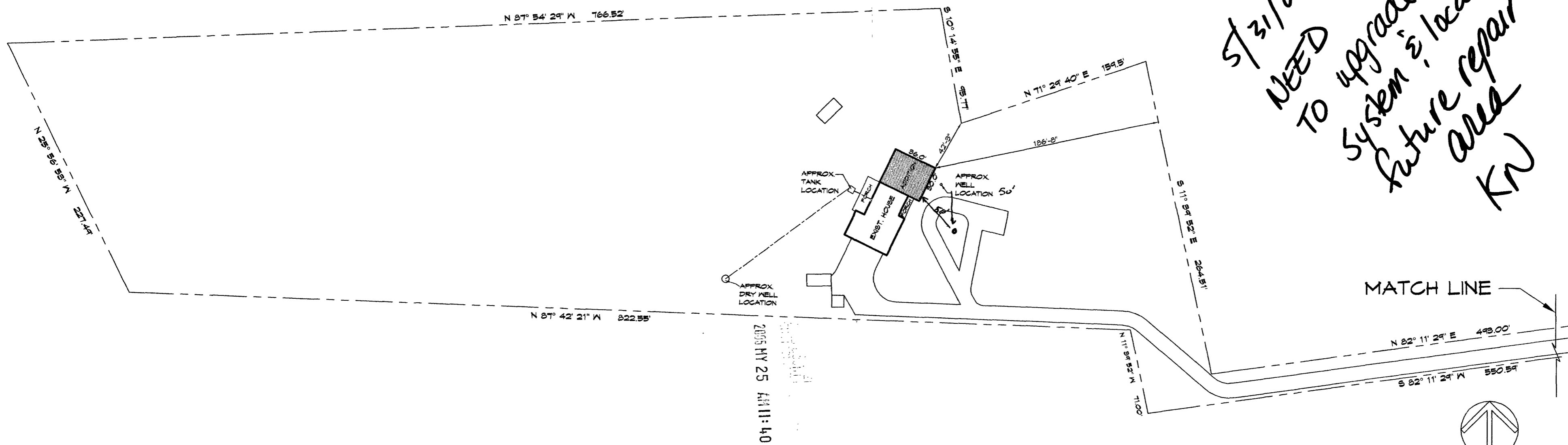

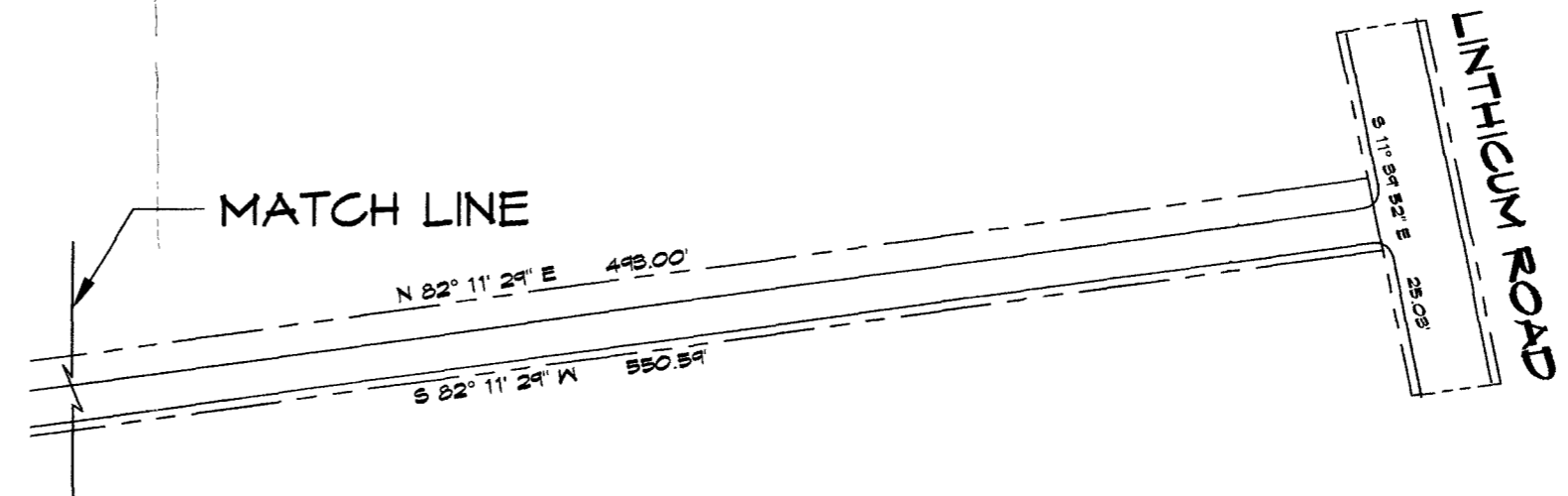

5/31/05
 NEED
 TO upgrade
 system & locate
 future repair
 area
 KN

6/10/05
 Builder will
 provide
 floor plan
 to confirm
 # of bedrooms



PROPOSED SITE PLAN

8508 CHURCHILL DOWNS RD. GAITHERSBURG, MD. 20882 301.519.7485 301.519.0613 fax jack@jacksondesigngroup.net	
JACKSON DESIGN GROUP	
	
HEALY RESIDENCE 4350 LINTHICUM ROAD DAYTON, MD 21036	4231 Lintthicum Road Dayton, MD. 21036 phone. 401.551.8105 fax. 410.854.6444 <i>801874</i>
	
SEAL	
REV.	
4/25/05	
SCALE: 1/64"=1'-0"	
S1	