

2:30 or 3

10/22/92 ASAP

# PERMIT

## SEWAGE DISPOSAL SYSTEM

### DEPARTMENT OF HEALTH AND MENTAL HYGIENE

# INDEXED

P 48604  
A 17905  
A REPAIR

DISTRICT 4th

DATE 10/20/92

DATE SYSTEM APPROVED 10/22/92

INSPECTOR [Signature]

HOWARD COUNTY HEALTH DEPARTMENT  
BUREAU OF ENVIRONMENTAL HEALTH  
~~XXXXXXXX~~ 313-2640

Fogle's Septic Clean, Inc.

IS PERMITTED TO INSTALL \_\_\_\_\_ ALTER X

ADDRESS 558R Obrecht Road, Sykesville, Maryland 21784 PHONE 795-5674

SUBDIVISION \_\_\_\_\_ LOT \_\_\_\_\_ ROAD 3415 Jennings Chapel Road

PROPERTY OWNER Paul Hogue

ADDRESS 3415 Jennings Chapel Road  
Woodbine, Maryland 21797

SEPTIC TANK CAPACITY 1000 GALLONS

NUMBER OF BEDROOMS 3

125 SQUARE FEET PER BEDROOM

125  
X 3  
375  
94'

LINEAR FEET OF TRENCH REQUIRED 94

REPAIR - PURPOSE - SEPTIC SYSTEM FAILED.

Call for inspection when ground is opened so sanitarian can recommend repair. 10/20/92

"T" Repair Drain Field Trench off existing Dry well. Replace Baffle in Septic Tank as needed. Install on 94' long, 2ft wide Trench on contour starting approximately 20 ft from Dry well cleanout. Make Trench 10 ft deep with 4 ft of stand pipe.

PLANS APPROVED BY [Signature] DATE 10/22/92

COVER NO WORK UNTIL INSPECTED AND APPROVED

NEITHER THE HOWARD COUNTY COUNCIL NOR THE HEALTH DEPARTMENT IS RESPONSIBLE FOR THE SUCCESSFUL OPERATION OF ANY SYSTEM

NOTE: CLEANOUT REQUIRED EVERY 70 FEET OF SEWER LINE AND/OR AT 90° SWEEPS IN LINES FROM HOUSE TO DRAIN FIELDS, 90° ELBOWS NOT ACCEPTABLE.

NOTE: ALL PARTS OF SEPTIC SYSTEMS (I.E. TANK, DISTRIBUTION BOX TRENCHES) TO BE 100 FEET FROM WELL (UNLESS OTHERWISE SPECIFICALLY AUTHORIZED)

NOTE: IF DEEP TRENCH(ES) ARE USED CALL FOR INSPECTION BEFORE AND AFTER PLACING GRAVEL IN TRENCH(ES)

NOTE: NO DRY WELL SHALL EXCEED 15 FOOT IN DIAMETER NO ABSORPTION TRENCH TO EXCEED 100 FEET IN LENGTH

NOTE: ALL PIPE FROM HOUSE TO SEPTIC TANK MUST BE CAST IRON OR SCHEDULE 35/40 PVC OR ABS

PERMIT VOID AFTER TWO YEARS

NOTE: INSTALL STAND PIPE ON SEPTIC TANK AND DRY WELL STAND PIPES MUST BE 6 INCHES IN DIAMETER CAST IRON. CONCRETE OR TERRA COTTA OR PVA OR ABS ACCEPTED. IF TOP OF SEPTIC TANK IS DEEPER THAN 3 FEET. MANHOLE TO GRADE REQUIRED.

NOTE: DISTRIBUTION BOXES MUST HAVE BAFFLES

**\*INSTALLER IS RESPONSIBLE FOR OBTAINING FINAL APPROVAL ON THIS PERMIT**

70987

Test hole A

red + yellow  
CL-hcl  
1/2  
Red Red Barn  
brown - Green Soil  
10' loose  
No fork  
10' separation & gravel  
Red & yellow brown - brown  
+ hcl barn

15' deep str. separate  
@ 6" @ 10'  
10:34:07  
10:40:00  
10:48:00

HP 10/22/92

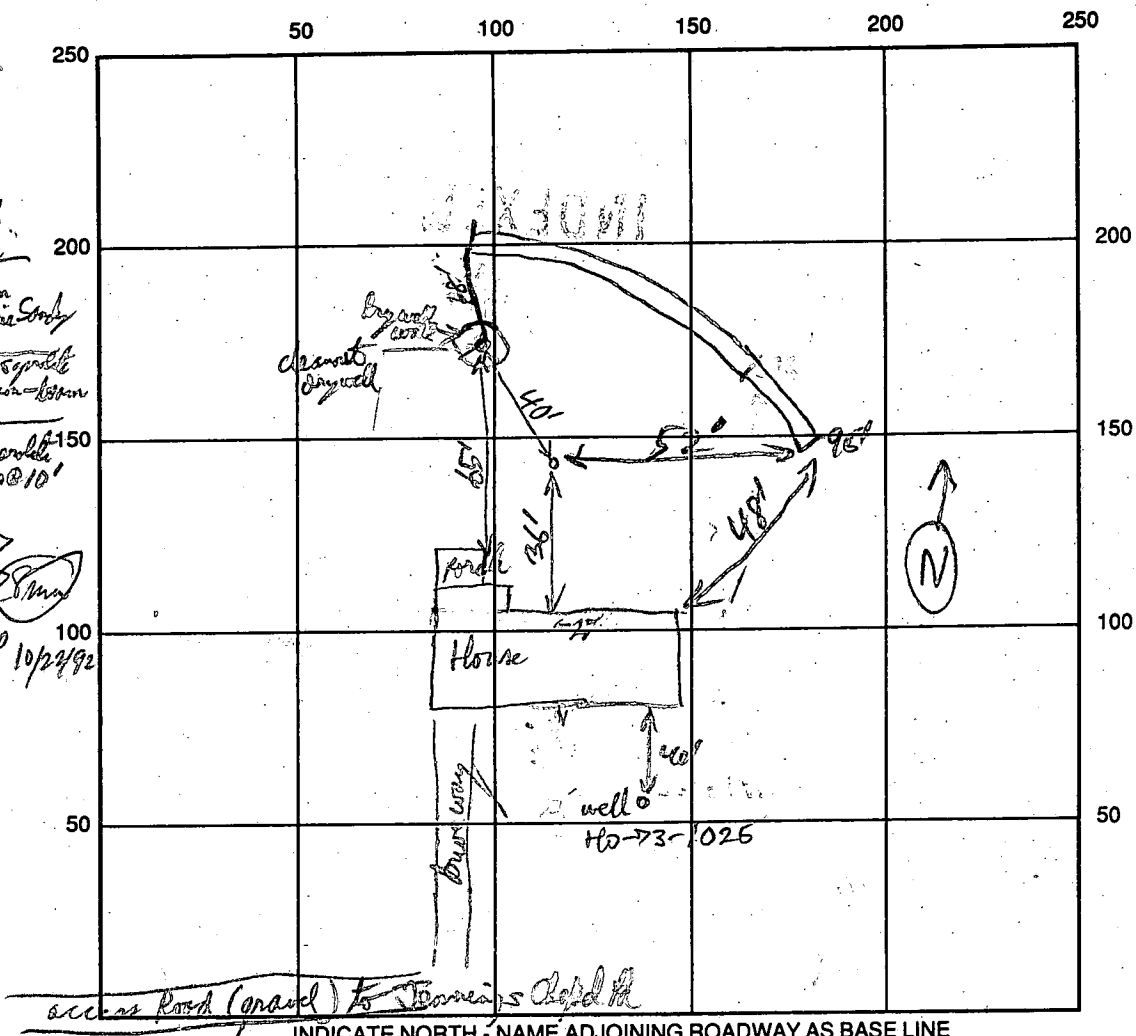

access Road (gravel) to Stennis Dept Rd

INDICATE NORTH - NAME ADJOINING ROADWAY AS BASE LINE

SEPTIC TANK LEVEL 1000 gal existing (25' cover) CLEANOUTS existing ST. & DPs

DISTRIBUTION BOX LEVEL NA

DRAIN FIELD/TITLE DEPTH 10' FT. TRENCH WIDTH 2 FT. INLET DEPTH 6' FT.

EFFECTIVE GRAVEL DEPTH 4' FT. TOTAL LENGTH 95 FT.

NUMBER OF TRENCHES 1 ONE SIDEWALL/BOTTOM AREA 380 SQ. FT.

DRYWALL INSIDE DIAMETER existing FT. EFFECTIVE DEPTH BELOW INLET FT.

ABSORBENT AREA FT. SQ. FT. Bottom depth 12'9" below ground level  
Top 5' " " "

REMARKS: observation  
Trench OK to 15 ft deep. Proper length & depth installed, OK to cover  
Has a new plastic "T" Baffle in septic tank.

DATE SYSTEM APPROVED 10/22/92

INSPECTOR Paul Paddy

5/23/75  
Ready

5/23/75  
Final OK  
R. Torre

# PERMIT

SEWAGE DISPOSAL SYSTEM

MARYLAND STATE DEPARTMENT OF HEALTH

HOWARD COUNTY

ELLICOTT CITY

## INDEXED

DISTRICT 4th

DATE 5/13/75

21482

A 17905

Liberty Backhoe Service

IS PERMITTED TO INSTALL  ALTER

ADDRESS 7311 Brangles Road, Marriottsville, Md. 21104 PHONE 795-2642

A SEWAGE DISPOSAL SYSTEM LOCATED AT \_\_\_\_\_

SUBDIVISION \_\_\_\_\_ ROAD Jennings Chapel Road LOT 31

PROPERTY OWNER Mr. Paul R. Hogue

ADDRESS 2812 St. John's Lane, Ellicott City, Md. Phone: 465-3447

SPECIFICATIONS 3 bedrooms

DRAIN FIELD \_\_\_\_\_ DEPTH \_\_\_\_\_ FEET, BOTTOM AREA \_\_\_\_\_ SQ. FT.

SEEPAGE PITS \_\_\_\_\_ ABSORBENT SIDE-WALL AREA \_\_\_\_\_ SQ. FT.

SEPTIC TANK CAPACITY 1000 GALLONS

FOR GARBAGE GRINDER, INCREASE DISPOSAL AREA 22% & TANK CAPACITY 50%.

OTHER DRY WELL - 100 sq. ft. absorbent sidewall area per bedroom to begin below the first 5 ft. of non-porous soil. Maximum depth permitted for dry well is 12 ft. below original grade. Locate dry well 378 ft. from left side line and 66 ft. from front lot line as seen from Jennings Chapel Road.

NOTE: ALL PIPE FROM HOUSE TO DISPOSAL AREA MUST BE CAST IRON. PERMIT VOID AFTER THREE YEARS.

NOTE: INSTALL STAND PIPE ON SEPTIC TANK AND DRY WELL. STAND PIPES MUST BE 6 INCHES IN DIAMETER. CAST IRON, CONCRETE OR TERRA COTTA ACCEPTED.

PLANS APPROVED BY Robert V. Torre DATE 5/26/75

FILL SEPTIC TANK AND DISTRIBUTION BOX WITH WATER BEFORE CALLING FOR AN INSPECTION. COVER NO WORK UNTIL INSPECTED AND APPROVED.

NEITHER THE HOWARD COUNTY COMMISSIONERS NOR THE HEALTH DEPARTMENT IS RESPONSIBLE FOR THE SUCCESSFUL OPERATION OF ANY SYSTEM.

A 17905

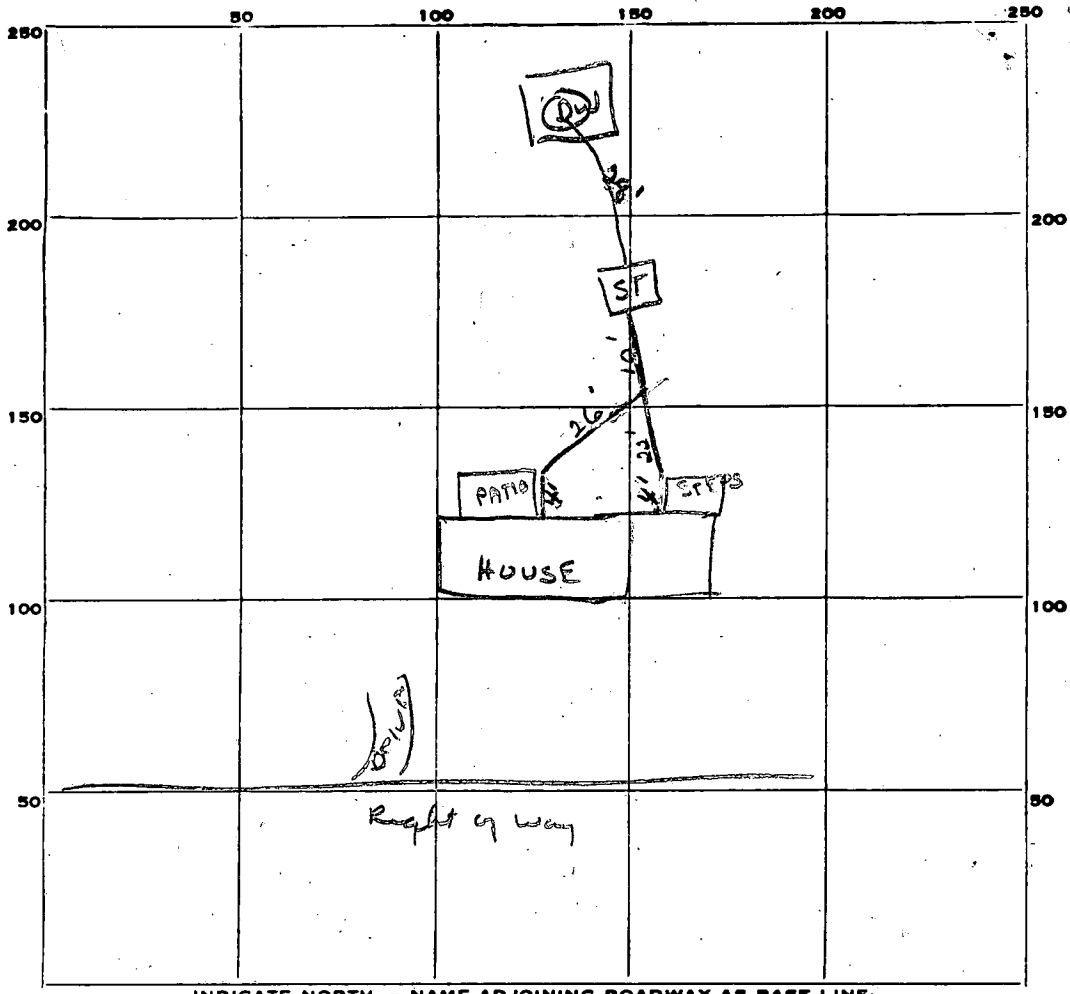

INDICATE NORTH. - NAME ADJOINING ROADWAY AS BASE LINE.

PERMIT CARD Signed

SEPTIC TANK, LEVEL 1000gal CLEANOUTS OK

DISTRIBUTION BOX, LEVEL -

TILE FIELD, DEPTH - FT. TRENCH WIDTH - FT.

GRAVEL DEPTH - IN. TOTAL LENGTH - FT.

NUMBER OF TRENCHES - TOTAL BOTTOM AREA -

SEEPAGE PITS, INSIDE DIAMETER 13 x 14 FT. DEPTH BELOW INLET 2 1/2 FT.

ABSORBENT AREA 390 SQ. FT.

REMARKS \_\_\_\_\_

\_\_\_\_\_

\_\_\_\_\_

\_\_\_\_\_

\_\_\_\_\_

DATE SYSTEM APPROVED 5/23/75 INSPECTOR R. T. One

# APPLICATION

Hogue

A 27905

Septic Tank - 3 bedrooms - 1000 gal.  
4 bedrooms - 1250 gal.  
SEWAGE DISPOSAL TESTING

P \_\_\_\_\_

STATE OF MARYLAND - DEPARTMENT OF HEALTH AND MENTAL HYGIENE

HOWARD COUNTY HEALTH DEPARTMENT  
ENVIRONMENTAL HEALTH SERVICES  
P. O. BOX 476, ELLICOTT CITY, MARYLAND 21043  
TELEPHONE: 465-5000, EXT. 356

Dry Well - 1000 gal. DISTRICT 4th  
absorbent sidewall area DATE 1/29/73

*per bedroom to begin below the first 5 ft of non porous soil. Maximum depth permitted for dry well is 12 ft below original grade. Locate dry well 378 ft. from left side line and 66 ft from front lot line as seen from Jennings Chapel Rd.*

TO: THE COUNTY HEALTH OFFICER  
ELLICOTT CITY, MARYLAND

I, HEREBY, APPLY FOR THE NECESSARY TEST IN ORDER TO CONSTRUCT (OR RECONSTRUCT) A SEWAGE DISPOSAL SYSTEM.

PROPERTY OWNER Edwin Warfield, III Paul R. & Charlotte H. Hogue - Contract Purchaser  
ADDRESS \_\_\_\_\_ 2812 St. John's Lane, Ellicott City, Md.  
PHONE 465-3447

PROPERTY LOCATION:

SUBDIVISION ~~Managers Row~~ LOT NO. 31

ROAD AND DESCRIPTION Jennings Chapel Road - Will meet you at site in either a rambler or a yellow fairlane.

SIZE OF LOT 5 acres TYPE BLDG. 3 or 4 bedrooms  
NUMBER OF BEDROOMS \_\_\_\_\_

IF NOT SINGLE RESIDENCE DESCRIBE \_\_\_\_\_

THE SYSTEM INSTALLED UNDER THIS APPLICATION IS ACCEPTABLE ONLY UNTIL PUBLIC FACILITIES BECOME AVAILABLE.

SIGNATURE OF APPLICANT Charlotte H. Hogue

APPROVED BY Robert V. Tone FOR Dry Well DATE 2/6/73  
(KIND OF SYSTEM)

REJECTED BY \_\_\_\_\_ FOR \_\_\_\_\_ DATE \_\_\_\_\_  
(KIND OF SYSTEM)

HOLD PENDING FURTHER TESTS \_\_\_\_\_ DATE \_\_\_\_\_

REASONS FOR REJECTION OR HOLDING \_\_\_\_\_

# THIS IS NOT A PERMIT

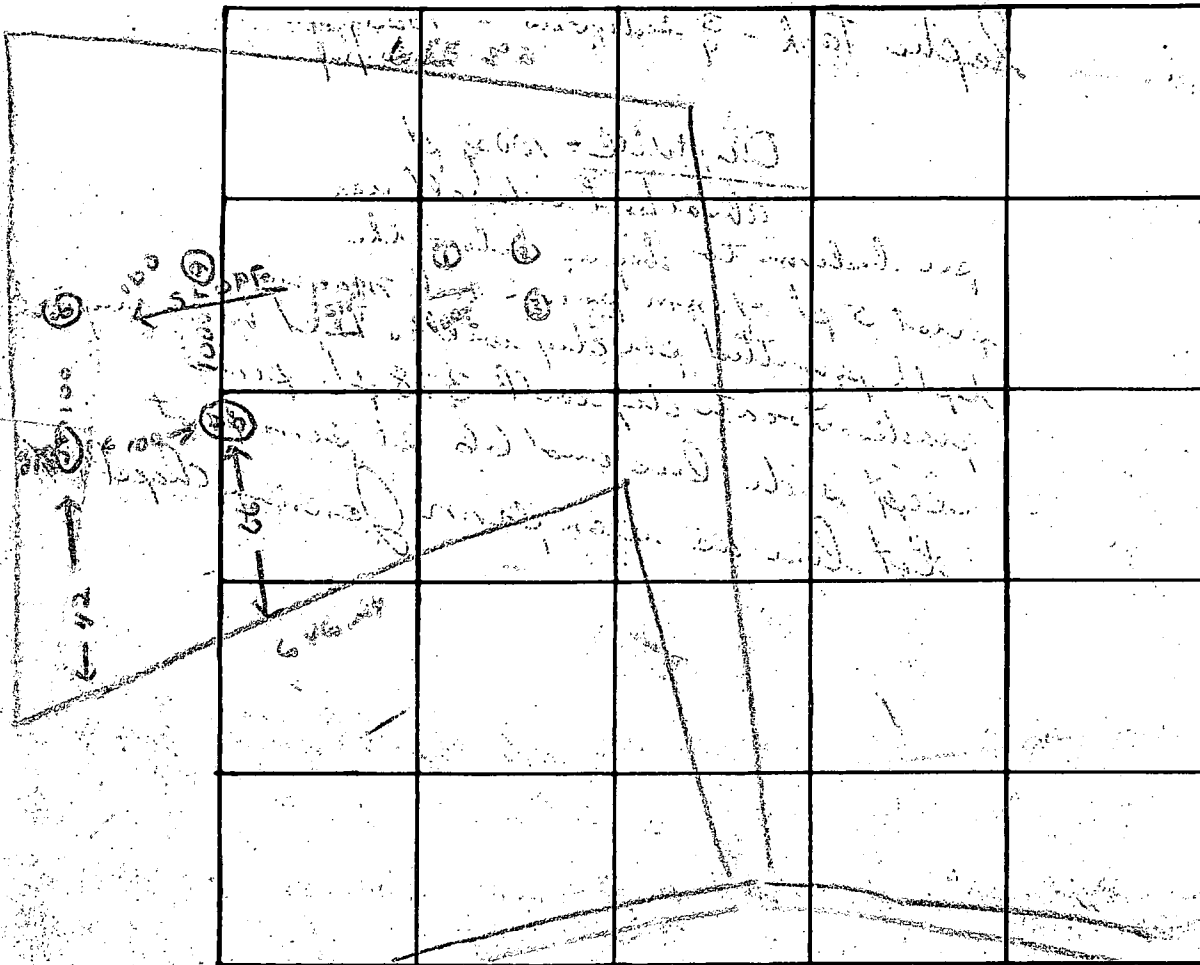

INDICATE NORTH - NAME ADJOINING ROADWAY AS BASE LINE

JENNINGS CHAPEL Rd.

DATE	TEST NO.	DEPTH	PRE-WET		TEST - 1" DROP		TIME
			START	STOP	START	STOP	
1/13	1	8" d	10 43				
	2	7" d	10 43				
	3	11" d	10 43	10 47	10 47	10 56	9 min
	4	11" d	10 43	10 47	10 47	10 56	9 min
	5	12" d	10 43	10 47	10 47	10 56	3 min
	6	12" d	10 46	10 47	10 49	10 56	7 min
	7	5" d	10 48	10 55	10 55	11 05	10 min
	8	11" d	10 48	10 55	10 55	11 05	10 min
	9	11" d	10 48	10 55	10 55	11 05	10 min

REMARKS \_\_\_\_\_

TYPE OF SOIL \_\_\_\_\_

TESTED BY R. T. Jones ALSO PRESENT: \_\_\_\_\_

# APPLICATION

A 17905  
P \_\_\_\_\_

*Septic Tank - 3 bedrooms - 1000 gal  
4 bedrooms - 1250 gal*

## SEWAGE DISPOSAL TESTING

STATE OF MARYLAND - DEPARTMENT OF HEALTH AND MENTAL HYGIENE

HOWARD COUNTY HEALTH DEPARTMENT  
ENVIRONMENTAL HEALTH SERVICES  
P. O. BOX 476, ELLICOTT CITY, MARYLAND 21043  
TELEPHONE: 465-5000, EXT. 356

*Dry Well - 100 sq ft*  
DISTRICT 4th  
*absorbent sidewalk area*  
DATE 1/29/73

*per bedroom to begin below the  
first 5 ft of non porous soil. Maximum  
depth permitted for dry well is 12 ft below original  
grade. Locate dry well 378 ft from  
left side line and 66 ft from front  
lot line as seen from Jennings Chapel Rd.*

TO: THE COUNTY HEALTH OFFICER  
ELLICOTT CITY, MARYLAND

I, HEREBY, APPLY FOR THE NECESSARY TEST IN ORDER TO CONSTRUCT (OR RECONSTRUCT) A SEWAGE  
DISPOSAL SYSTEM.

PROPERTY OWNER Edwin Warfield, III Paul R. & Charlotte H. Hogue - Contract Purchaser  
ADDRESS \_\_\_\_\_ 2812 St. John's Lane, Ellicott City, Md.  
PHONE 465-3447

PROPERTY LOCATION:

SUBDIVISION Jennings Chapel LOT NO. 31

ROAD AND DESCRIPTION Jennings Chapel Road - Will meet you at site in either a rambler  
or a yellow fairlane.

SIZE OF LOT 5 acres TYPE BLDG. 3 or 4 bedrooms  
NUMBER OF BEDROOMS \_\_\_\_\_

IF NOT SINGLE RESIDENCE DESCRIBE \_\_\_\_\_

THE SYSTEM INSTALLED UNDER THIS APPLICATION IS ACCEPTABLE ONLY UNTIL PUBLIC  
FACILITIES BECOME AVAILABLE.

SIGNATURE OF APPLICANT Charlotte H. Hogue

APPROVED BY Robert V. Tove FOR Dry Well DATE 2/6/73  
(KIND OF SYSTEM)

REJECTED BY \_\_\_\_\_ FOR \_\_\_\_\_ DATE \_\_\_\_\_  
(KIND OF SYSTEM)

HOLD PENDING FURTHER TESTS \_\_\_\_\_ DATE \_\_\_\_\_

REASONS FOR REJECTION OR HOLDING \_\_\_\_\_

# THIS IS NOT A PERMIT



I certify the below measurements and elevations are actual & correct for this property.

Signed: Harold Bauls

682-4630

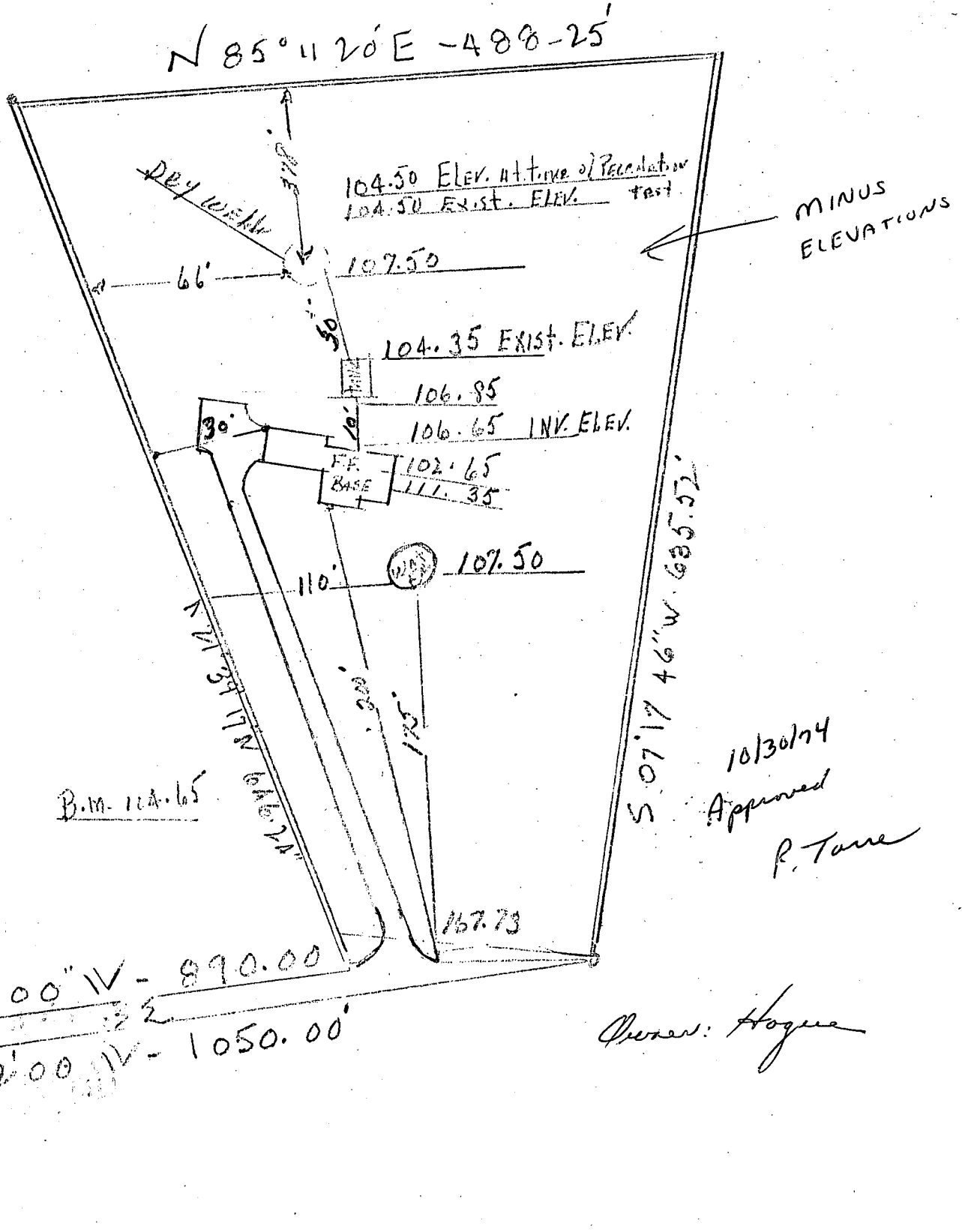

**B 1** 6618 SEQUENCE NO. (WRA USE ONLY)  
 DATE RECEIVED (WRA USE ONLY) *6/19/75*  
 OWNER HOGUE PAUL  
 COL 15 LAST NAME FIRST NAME COL. 34  
 STREET OR RFD 2812 ST. JOHNS LANE  
 COL 36 COL. 55  
 POST OFFICE ELLCOTT CITY 21043  
 COL 57 COL. 78

**B 1 CONTINUED DRILLER INFORMATION**  
 1 2 3 (SEQ. NO.) 6  
 DATE 5/14/75 LICENSE NUMBER 209  
 77 80  
 FIRST NAME HOWARD DRILLER LAST NAME DILLON  
 SIGNATURE *[Signature]*

**B 3 LOCATION OF WELL**  
 1 2 3 (SEQ. NO.) 6  
 COUNTY HOWARD  
 8 (DO NOT ABBREVIATE COUNTY NAME) 21  
 SUBDIVISION 23 42  
 SECTION 44 LOT 31 48 50  
 NEAREST TOWN DALEY 52 71  
 MILES FROM TOWN (ENTER 0 IF IN TOWN) 17 M I 76 77 78

**B 2 WELL INFORMATION**  
 1 2 3 (SEQ. NO.) 6  
 MAXIMUM PUMPING RATE (GALLONS PER MINUTE) 5 8 12  
 AVERAGE DAILY QUANTITY NEEDED (GALLONS PER DAY) 310 14 20

**B 4 DIRECTION FROM TOWN**  
 (CIRCLE APPROPRIATE BOX)  
 N NORTH E EAST NE NORTHEAST SE SOUTHEAST  
 S SOUTH W WEST NW NORTHWEST SW SOUTHWEST  
 NEAR WHAT ROAD JENNINGS CHAPEL  
 ON WHICH SIDE OF ROAD (CIRCLE APPROPRIATE BOX) N 32 S 32 E 32 W 32  
 DISTANCE FROM ROAD (ENTER DISTANCE AND CIRCLE APPROPRIATE BOX) 200 M I 34 37 38 39

**USE FOR WATER** (CIRCLE APPROPRIATE BOX)  
 HOME (SINGLE OR DOUBLE HOUSEHOLD UNIT ONLY)  
 FARMING, AGRICULTURE, IRRIGATION  
 INDUSTRIAL, COMMERCIAL, STATE AND FEDERAL GOVERNMENT.  
 MUNICIPAL WATER SUPPLY } MUST HAVE STATE HEALTH DEPT. APPROVAL  
 PRIVATE WATER COMPANY  
 TEST

DRAW A SKETCH BELOW SHOWING LOCATION OF WELL IN RELATION TO NEARBY TOWNS, ROADS AND STREAMS WITH NORTH IN THE DIRECTION OF THE ARROW, AND GIVE DISTANCE FROM WELL TO NEAREST ROAD JUNCTION OR STREAM CROSSING SHOWN ON THE SKETCH. ALSO SHOW, BY MEANS OF AN "X", THE WELL LOCATION IN THE BOX BELOW AND THE BOX NUMBER FROM THE WELL LOCATION MAP.

APPROXIMATE DEPTH OF WELL 220 FEET  
 24 28

APPROXIMATE DIAMETER OF WELL 6 (NEAREST INCH)

**METHOD OF DRILLING USED** (CIRCLE APPROPRIATE METHOD)  
 BORED (OR AUGERED) JETTED DRIVEN  
 30-37 AIR-ROTARY AIR-PERCUSSION ROTARY (HYDRAULIC ROTARY)  
 CABLE REVERSE-ROTARY DRIVE-POINT  
 OTHER (DESCRIBE) \_\_\_\_\_

**REPLACEMENT OR DEEPEMED WELLS** (CIRCLE APPROPRIATE BOX)  
 THIS WELL WILL NOT REPLACE AN EXISTING WELL  
 THIS WELL WILL REPLACE A WELL THAT WILL BE ABANDONED AND SEALED  
 THIS WELL WILL REPLACE A WELL THAT WILL BE USED AS A STANDBY  
 THIS WELL WILL DEEPEM AN EXISTING WELL PERMIT NUMBER OF WELL TO BE REPLACED OR DEEPEMED (IF AVAILABLE) \_\_\_\_\_  
 41 52

**NOT TO BE FILLED IN BY DRILLER** (WRA USE ONLY)  
 APPROPRIATION PERMIT NUMBER \_\_\_\_\_ ENGINEER REVIEW DISTRICT NO. \_\_\_\_\_  
 FORCE \_\_\_\_\_ WRITE INITIALS IN BOX \_\_\_\_\_ CONDITIONS \_\_\_\_\_  
 67 68 70 71 72 73 74 75 76 77 78 79

**B 4 CONTINUED HEALTH DEPARTMENT APPROVAL**  
 1 2 3 (SEQ. NO.) 6  
 STATE HEALTH (CIRCLE BOX) S COUNTY NAME HOWARD COUNTY NO. 321520  
 DATE 052075 APPROVED BY *[Signature]*  
 43 48 Sonia V. Macdon. Sanabria

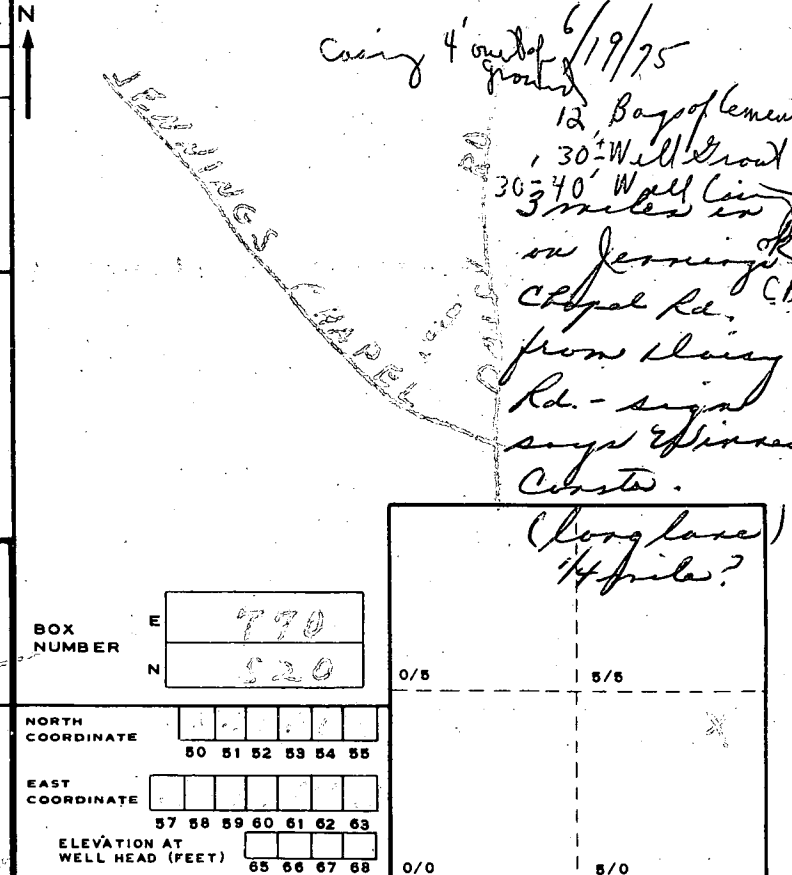

**B 5 SPECIAL CONDITIONS 8-63 (WRA USE ONLY)**  
 1 2 3 (SEQ. NO.) 6

C 1 **3046** SEQUENCE NO. (WRA USE ONLY)

2 (THIS NUMBER IS TO BE PUNCHED IN COLS. 3-6 ON ALL CARDS)

**STATE OF MARYLAND**  
**WATER RESOURCES ADMINISTRATION**  
 TAWES STATE OFFICE BLDG., ANNAPOLIS, MD. 21401  
**WELL COMPLETION REPORT**

THIS REPORT MUST BE SUBMITTED WITHIN 30 DAYS AFTER WELL COMPLETION

**FILL IN THIS FORM COMPLETELY**

COUNTY NUMBER

DATE RECEIVED (WRA USE ONLY) \_\_\_\_\_ DATE WELL COMPLETED 8/4/75 DEPTH OF WELL 100 PERMIT NO. FROM "PERMIT TO DRILL WELL" H0-73-1025

8-13 15 20 22 (TO NEAREST FOOT) 26 28 29 30 31 32 33 34 35 36 37

DRILLERS IDENTIFICATION NO. 209

OWNER HOGUE PAUL LAST NAME FIRST NAME

STREET OR RFD 2812 ST JOHNS LANE POST OFFICE ELLICOTT CITY 21043

**WELL LOG**

STATE THE KIND OF FORMATIONS PENETRATED, THEIR COLOR, DEPTH, THICKNESS AND IF WATER BEARING

DESCRIPTION (USE ADDITIONAL SHEETS IF NECESSARY)	FEET		CHECK IF WATER BEARING
	FROM	TO	
<u>Clay</u>	<u>0</u>	<u>30</u>	
<u>Shale Rock</u>	<u>30</u>	<u>50</u>	
<u>Mica Rock</u>	<u>50</u>	<u>100</u>	<u>X</u>

**GROUTING RECORD**

WELL HAS BEEN GROUTED (CIRCLE APPROPRIATE BOX)  YES  NO

TYPE OF GROUTING MATERIAL (CIRCLE BOX)

CEMENT  BENTONITE CLAY

NO. OF BAGS 12 NO. OF POUNDS 1189

GALLONS OF WATER 120

DEPTH OF GROUT SEAL (TO NEAREST FOOT)

FROM 0 FT. TO 40 FT.

**CASING RECORD**

CASING TYPES (INSERT APPROPRIATE CODE BELOW)

STEEL  CONCRETE

PLASTIC  OTHER

MAIN CASING TYPE  NOMINAL DIAMETER TOP (MAIN) CASING (NEAREST INCH) 6 TOTAL DEPTH OF MAIN CASING (NEAREST FOOT) 40

C 3

**PUMPING TEST**

HOURS PUMPED (TO NEAREST HOUR) 6

PUMPING RATE (GALLONS PER MINUTE TO NEAREST GALLON) 15

METHOD USED TO MEASURE PUMPING RATE TIME

**WATER LEVEL: (DISTANCE FROM LAND SURFACE)**

BEFORE PUMPING 40 (NEAREST FOOT)

WHEN PUMPING 60 (NEAREST FOOT)

**TYPE OF PUMPED-USED (CIRCLE APPROPRIATE BOX) (FOR PUMPING TEST)**

AIR  PISTON  TURBINE

CENTRIFUGAL  ROTARY  OTHER (DESCRIBE BELOW)

JET  SUBMERSIBLE

**OTHER CASING (IF USED)**

EACH CASING	DIAMETER (INCH)	DEPTH (FEET)	
		FROM	TO

**PUMP INSTALLED**

TYPE OF PUMP (WRITE APPROPRIATE LETTER IN BOX - SEE ABOVE: A, C, J, P, R, S, T, O) 29

DRILLER WILL INSTALL PUMP (CIRCLE APPROPRIATE BOX)  YES  NO

CAPACITY: GALLONS PER MINUTE (TO NEAREST GALLON) 31 35

PUMP HORSE POWER 37 41

PUMP COLUMN LENGTH (NEAREST FOOT) 43 47

**SCREEN RECORD**

SCREEN TYPE OR OPEN HOLE (INSERT APPROPRIATE CODE BELOW)

STEEL  BRASS  OPEN HOLE

PLASTIC  OTHER

**CASING HEIGHT (CIRCLE APPROPRIATE BOX AND ENTER CASING HEIGHT)**

ABOVE } LAND SURFACE (NEAREST FOOT) 2

BELOW } 49 51

**FACTS SCREEN**

DEPTH (NEAREST WHOLE FOOT)

FROM	TO
<u>10</u>	<u>100</u>

SLOT SIZE 1, 2, 3, 4

**LOCATION OF WELL ON LOT**

SHOW PERMANENT STRUCTURE SUCH AS BUILDINGS, SEPTIC TANKS, AND/OR OTHER LAND MARKS AND INDICATE NOT LESS THAN TWO DISTANCES (MEASUREMENTS TO WELL).

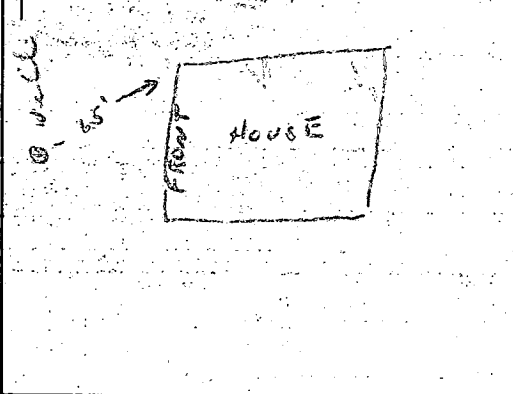

**CIRCLE APPROPRIATE BOXES**

A WELL WAS ABANDONED AND SEALED WHEN THIS WELL WAS COMPLETED

E ELECTRIC LOG OBTAINED

P TEST WELL CONVERTED TO PRODUCTION WELL

DIAMETER OF SCREEN 56 (NEAREST INCH) FROM TO

GRAVEL PACK \_\_\_\_\_

IF WELL DRILLED WAS A FLOWING WELL CIRCLE BOX 68  F

I HEREBY CERTIFY THAT I HAVE COMPLIED WITH ALL CONDITIONS STATED ON THE ABOVE-CAPTIONED "PERMIT TO DRILL WELL", AND THAT INFORMATION CONTAINED IN THIS REPORT IS TRUE, ACCURATE, AND COMPLETE TO THE BEST OF MY KNOWLEDGE, INFORMATION AND BELIEF.

DRILLERS NAME HOWARD DILLON

(PLEASE PRINT) Howard Dillon

SIGNATURE Howard Dillon

WRA USE ONLY (NOT TO BE FILLED IN BY DRILLER) (E.R.O.S.)

TELESCOPE CASING  LOG INDICATOR  OTHER DATA AVAILABLE