

7/1/92 / ASAP

PERMIT

File

SEWAGE DISPOSAL SYSTEM

P 48285
P 23357
A REPAIR

DEPARTMENT OF HEALTH AND MENTAL HYGIENE

DISTRICT 5th

INDEXED

DATE 9/24/92

HOWARD COUNTY HEALTH DEPARTMENT
BUREAU OF ENVIRONMENTAL HEALTH
461-9933

05-364663

DATE SYSTEM APPROVED 7/1/92

INSPECTOR C.B.D.

Jack Fyock _____ IS PERMITTED TO INSTALL _____ ALTER X

ADDRESS _____ PHONE 988-9270

SUBDIVISION Holiday Hills LOT 12 ROAD 10622 Hunting Lane

PROPERTY OWNER Darryl L. Richards
10622 Hunting Lane

ADDRESS _____

SEPTIC TANK CAPACITY 1250 GALLONS

NUMBER OF BEDROOMS 4

125 SQUARE FEET PER BEDROOM

LINEAR FEET OF TRENCH REQUIRED 75' +

REPAIR - PURPOSE - TO REPAIR FAILING SEPTIC SYSTEM.

Call for inspection when ground is opened so sanitarian can recommend repair. 6/16/92

7/1/92 } 25' + of trench off drywell and replace C.O. into
as needed, 2' wide, 10' + deep, 7 1/2' of stone; {New @ S.T. C.O.,
C.B.D. } {C.O. in line, C.O. DN.}

PLANS APPROVED BY Mr. C. William / C.B.D. Treat DATE 7/1/92

COVER NO WORK UNTIL INSPECTED AND APPROVED

NEITHER THE HOWARD COUNTY COUNCIL NOR THE HEALTH DEPARTMENT IS RESPONSIBLE FOR THE SUCCESSFUL OPERATION OF ANY SYSTEM

NOTE: CLEANOUT REQUIRED EVERY 70 FEET OF SEWER LINE AND/OR AT 90° SWEEPS IN LINES FROM HOUSE TO DRAIN FIELDS, 90° ELBOWS NOT ACCEPTABLE.

NOTE: ALL PARTS OF SEPTIC SYSTEMS (I.E. TANK, DISTRIBUTION BOX TRENCHES) TO BE 100 FEET FROM WELL (UNLESS OTHERWISE SPECIFICALLY AUTHORIZED)

NOTE: IF DEEP TRENCH(ES) ARE USED CALL FOR INSPECTION BEFORE AND AFTER PLACING GRAVEL IN TRENCH(ES)

NOTE: NO DRY WELL SHALL EXCEED 15 FOOT IN DIAMETER NO ABSORPTION TRENCH TO EXCEED 100 FEET IN LENGTH

NOTE: ALL PIPE FROM HOUSE TO SEPTIC TANK MUST BE CAST IRON OR SCHEDULE 35/40 PVC OR ABS

PERMIT VOID AFTER TWO YEARS

NOTE: INSTALL STAND PIPE ON SEPTIC TANK AND DRY WELL STAND PIPES MUST BE 6 INCHES IN DIAMETER CAST IRON. CONCRETE OR TERRA COTTA OR PVA OR ABS ACCEPTED. IF TOP OF SEPTIC TANK IS DEEPER THAN 3 FEET. MANHOLE TO GRADE REQUIRED.

NOTE: DISTRIBUTION BOXES MUST HAVE BAFFLES

***INSTALLER IS RESPONSIBLE FOR OBTAINING FINAL APPROVAL ON THIS PERMIT**

P 48285

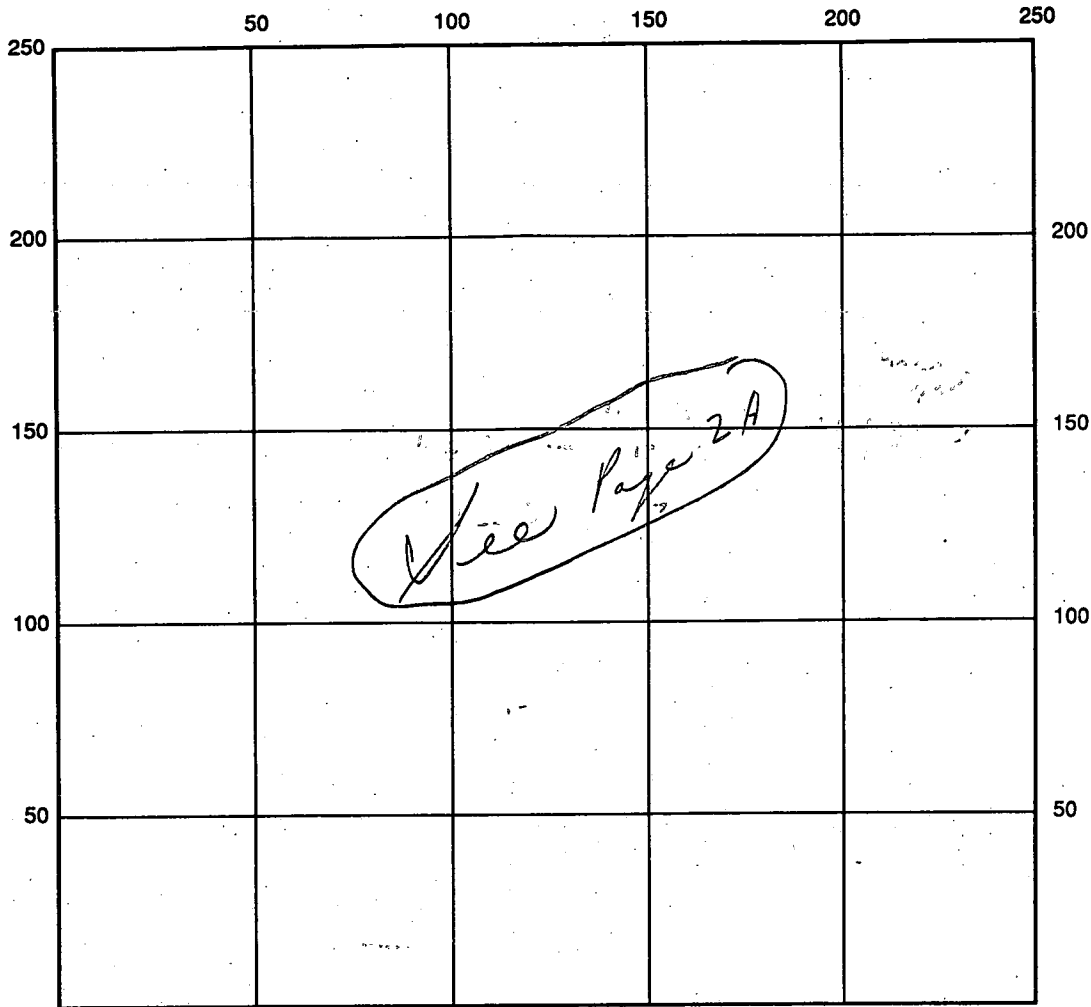

INDICATE NORTH - NAME ADJOINING ROADWAY AS BASE LINE

SEPTIC TANK LEVEL Existing Hunter Lane → S.T. / D.W.C.O. / C.O.#1
CLEANOUTS OK / OK / OK

DISTRIBUTION BOX LEVEL OK-New (Baffles in)

DRAIN FIELD/TITLE DEPTH 10 FT. TRENCH WIDTH 2 FT. INLET DEPTH 2 1/2 FT.

EFFECTIVE GRAVEL DEPTH 7 1/2 FT. TOTAL LENGTH 343 3/4 FT.

NUMBER OF TRENCHES 2 ONE SIDEWALL/BOTTOM AREA 570⁺ SQ. FT.

DRYWALL INSIDE DIAMETER ~ FT. EFFECTIVE DEPTH BELOW INLET ~ FT.

ABSORBENT AREA 570⁺ SQ. FT.

REMARKS: 7 1/2" system almost complete; material on site, saw end of trench; ok to cover as per plans. Find.
C.B.P.

DATE SYSTEM APPROVED 7/11/92 INSPECTOR C.B. Theak

7/26/76

PERMIT

P 23357

SEWAGE DISPOSAL SYSTEM

A _____

MARYLAND STATE DEPARTMENT OF HEALTH

HOWARD COUNTY

ELLICOTT CITY

DISTRICT 5th

INDEXED

DATE 6/8/76

Darryl Leroy Richards IS PERMITTED TO INSTALL _____ ALTER

ADDRESS 10622 Hunting Lane, Simpsonville, Md. 21150 PHONE 286-3840

A SEWAGE DISPOSAL SYSTEM LOCATED AT _____

SUBDIVISION Holiday Hills ROAD 10622 Hunting Lane LOT _____

PROPERTY OWNER Darryl Leroy Richards

ADDRESS same as above

SPECIFICATIONS 3 bedrooms

DRAIN FIELD _____ DEPTH _____ FEET, BOTTOM AREA _____ SQ. FT.

SEEPAGE PITS _____ ABSORBENT SIDE-WALL AREA _____ SQ. FT.

SEPTIC TANK CAPACITY 1000 GALLONS

FOR GARBAGE GRINDER, INCREASE DISPOSAL AREA 22% & TANK CAPACITY 50%.

OTHER REPAIR - Call for inspection when ground is opened up so Sanitarian can recommend repair system. They are only supposed to be replacing septic tank but may have to do other repairs if this does not correct problem.

PLANS APPROVED BY Palmer F. Wine DATE 6/8/76

FILL SEPTIC TANK AND DISTRIBUTION BOX WITH WATER BEFORE CALLING FOR AN INSPECTION. COVER NO WORK UNTIL INSPECTED AND APPROVED.

NEITHER THE HOWARD COUNTY COMMISSIONERS NOR THE HEALTH DEPARTMENT IS RESPONSIBLE FOR THE SUCCESSFUL OPERATION OF ANY SYSTEM.

* P 23357

Pg. 2A

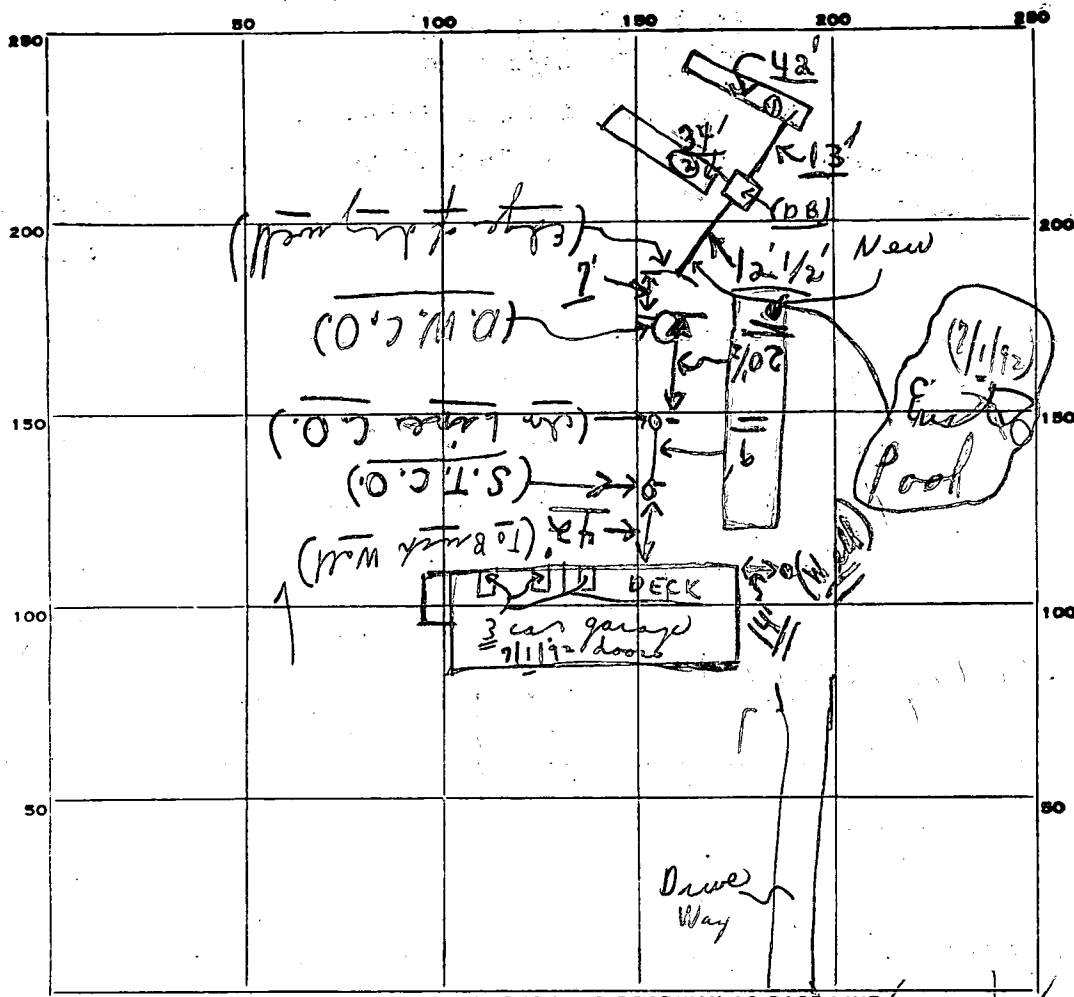

480
500 g p
77
2

INDICATE NORTH. - NAME ADJOINING ROADWAY AS BASE LINE.

← Huntz Lane → (7/1/92) (7/1/92) (7/1/92)
New ST of C.O. D.W. - C.O. op.

PERMIT CARD _____

SEPTIC TANK, LEVEL _____ CLEANOUTS _____

DISTRIBUTION BOX, LEVEL _____

TILE FIELD, DEPTH _____ FT. TRENCH WIDTH _____ FT.

GRAVEL DEPTH _____ IN. TOTAL LENGTH _____ FT.

NUMBER OF TRENCHES _____ TOTAL BOTTOM AREA _____

SEEPAGE PITS, INSIDE DIAMETER _____ FT. DEPTH BELOW INLET _____ FT.

ABSORBENT AREA _____ SQ. FT.

✓ 2 1/2' depth
- 10' ←
✓ 7 1/2' depth

REMARKS Replaced Plastic line with 4" cast iron.
New cover on ST upon 6/19/92

DATE SYSTEM APPROVED 7/26/92 INSPECTOR D. Hill
+ 7/1/92 C. B. P. 26