

PERMIT

SEWAGE DISPOSAL SYSTEM

DEPARTMENT OF HEALTH AND MENTAL HYGIENE

HOWARD COUNTY HEALTH DEPARTMENT
BUREAU OF ENVIRONMENTAL HEALTH
461-9933

01-160311
INDEXED

P 48223

A REPAIR

DISTRICT _____

DATE 6/11/92

DATE SYSTEM APPROVED 6/11/92

INSPECTOR C. B. D.

Jenkins Brothers IS PERMITTED TO INSTALL _____ ALTER X

ADDRESS 7670 Smiths Private Road, Sykesville, Maryland PHONE 461-9282

SUBDIVISION _____ LOT _____ ROAD 5033 Landing Road

PROPERTY OWNER Brotzman
ADDRESS 5033 Landing Road

SEPTIC TANK CAPACITY _____ GALLONS

NUMBER OF BEDROOMS 3

125 SQUARE FEET PER BEDROOM

LINEAR FEET OF TRENCH REQUIRED 50'

REPAIR - PURPOSE - TO REPAIR FAILING SEPTIC SYSTEM.

Call for inspection when ground is opened so sanitarian can recommend repair. 6/11/92

at site (1) Trench - 5' ^{old} existing septic tank; 50' long; 2' wide
C.B.D. depth 3 1/2' below original grade, run parallel to back and away
(from house; maximum depth 12'; 8' average; stone
under pipe. 400 sq. ft. ^{also} required, C.B.D. (New - S. To C.O. table)
installed 6/11/92

PLANS APPROVED BY C.W. - by C.B.D. for C.W. Williams DATE 6/11/92

COVER NO WORK UNTIL INSPECTED AND APPROVED

NEITHER THE HOWARD COUNTY COUNCIL NOR THE HEALTH DEPARTMENT IS RESPONSIBLE FOR THE SUCCESSFUL OPERATION OF ANY SYSTEM

NOTE: CLEANOUT REQUIRED EVERY 70 FEET OF SEWER LINE AND/OR AT 90° SWEEPS IN LINES FROM HOUSE TO DRAIN FIELDS, 90° ELBOWS NOT ACCEPTABLE.

NOTE: ALL PARTS OF SEPTIC SYSTEMS (I.E. TANK, DISTRIBUTION BOX TRENCHES) TO BE 100 FEET FROM WELL (UNLESS OTHERWISE SPECIFICALLY AUTHORIZED)

NOTE: IF DEEP TRENCH(ES) ARE USED CALL FOR INSPECTION BEFORE AND AFTER PLACING GRAVEL IN TRENCH(ES)

NOTE: NO DRY WELL SHALL EXCEED 15 FOOT IN DIAMETER NO ABSORPTION TRENCH TO EXCEED 100 FEET IN LENGTH

NOTE: ALL PIPE FROM HOUSE TO SEPTIC TANK MUST BE CAST IRON OR SCHEDULE 35/40 PVC OR ABS

PERMIT VOID AFTER TWO YEARS

NOTE: INSTALL STAND PIPE ON SEPTIC TANK AND DRY WELL STAND PIPES MUST BE 6 INCHES IN DIAMETER CAST IRON, CONCRETE OR TERRA COTTA OR PVA OR ABS ACCEPTED. IF TOP OF SEPTIC TANK IS DEEPER THAN 3 FEET, MANHOLE TO GRADE REQUIRED.

NOTE: DISTRIBUTION BOXES MUST HAVE BAFFLES

BLDG. PERMIT SIGNED
AND RETURNED 3/24/94

Serial # 52590

Additional

*INSTALLER IS RESPONSIBLE FOR OBTAINING FINAL APPROVAL ON THIS PERMIT

48223

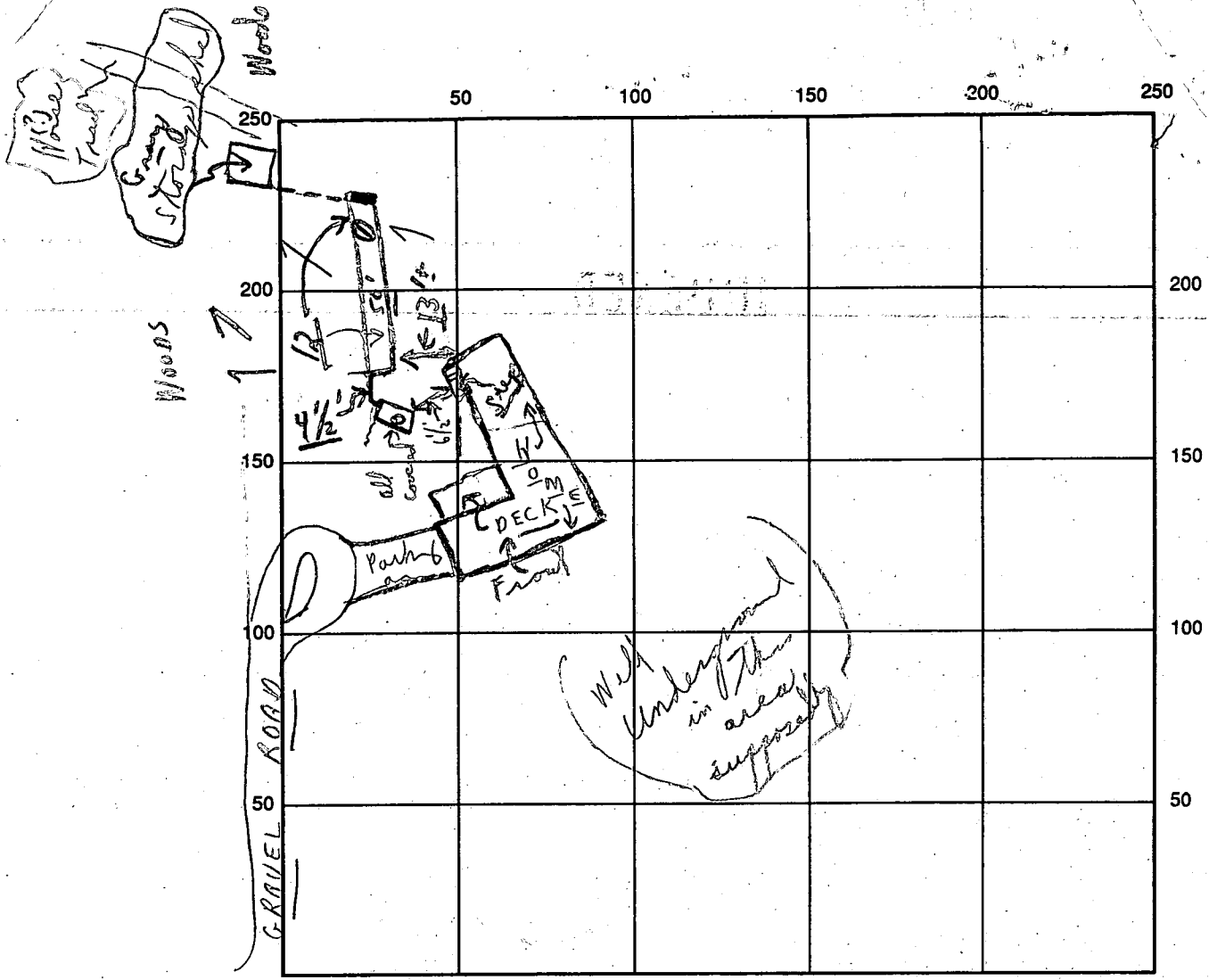

INDICATE NORTH - NAME ADJOINING ROADWAY AS BASE LINE

SEPTIC TANK LEVEL Landing Road Edisto CLEANOUTS S.T. (New) OK

DISTRIBUTION BOX LEVEL (N/A)

DRAIN FIELD/TITLE DEPTH 12 ^{average} FT. TRENCH WIDTH 2' FT. INLET DEPTH 3 1/2' FT.

EFFECTIVE GRAVEL DEPTH 8 FT. TOTAL LENGTH 50 FT.

NUMBER OF TRENCHES 1 ONE SIDEWALL/BOTTOM AREA 400⁺ SQ. FT.

DRYWALL INSIDE DIAMETER --- FT. EFFECTIVE DEPTH BELOW INLET --- FT.

ABSORBENT AREA 400⁺ SQ. FT.

REMARKS: (1) (P.M.) 6/11/92 OK TO CONTINUE ON TRENCH AT REAR OF HOME-C.B.O
(2) P.M. - Final - ok to cover all work as finish; material on site, C.B.O.

DATE SYSTEM APPROVED 6/11/92 INSPECTOR Charles Bryan Shreves

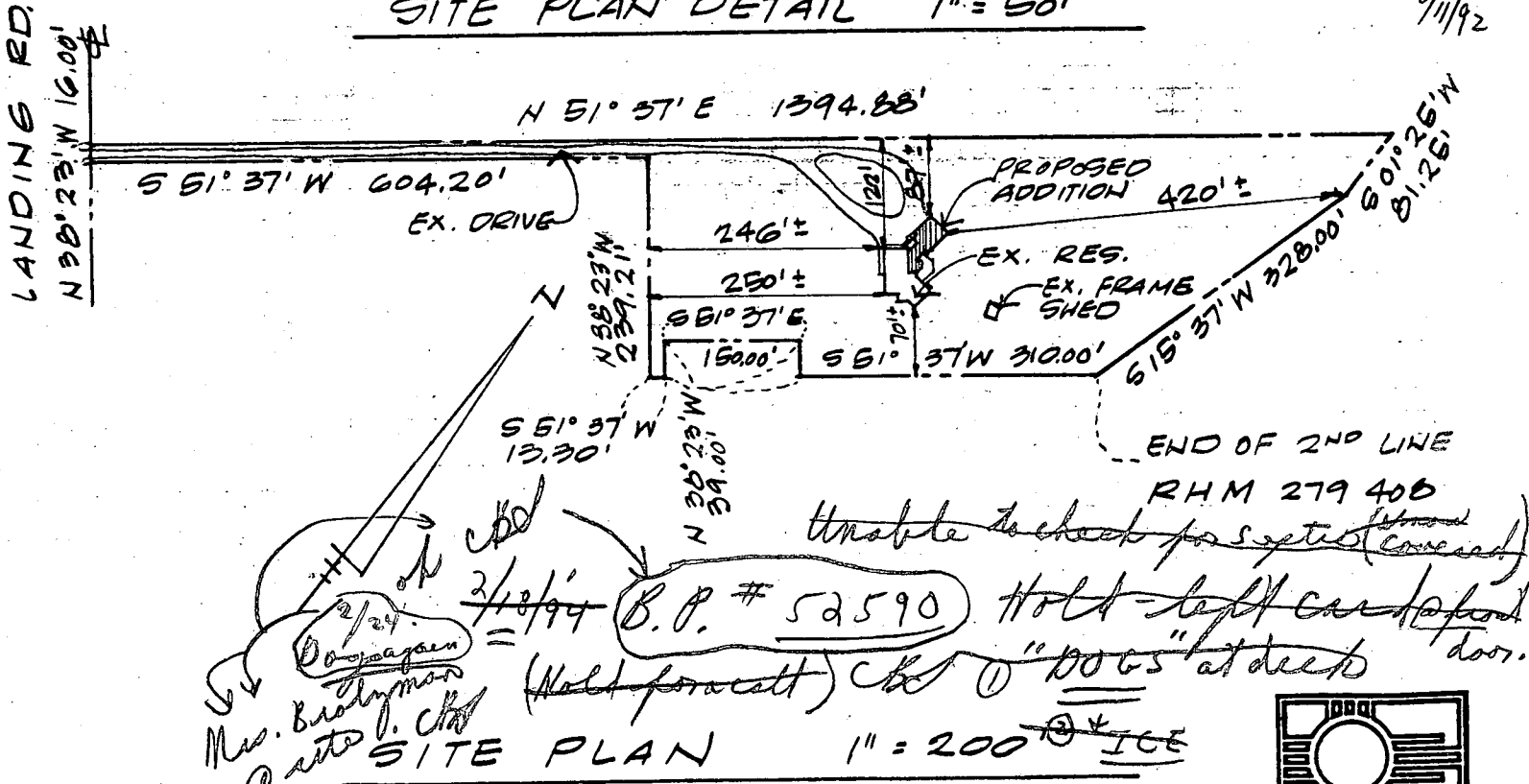
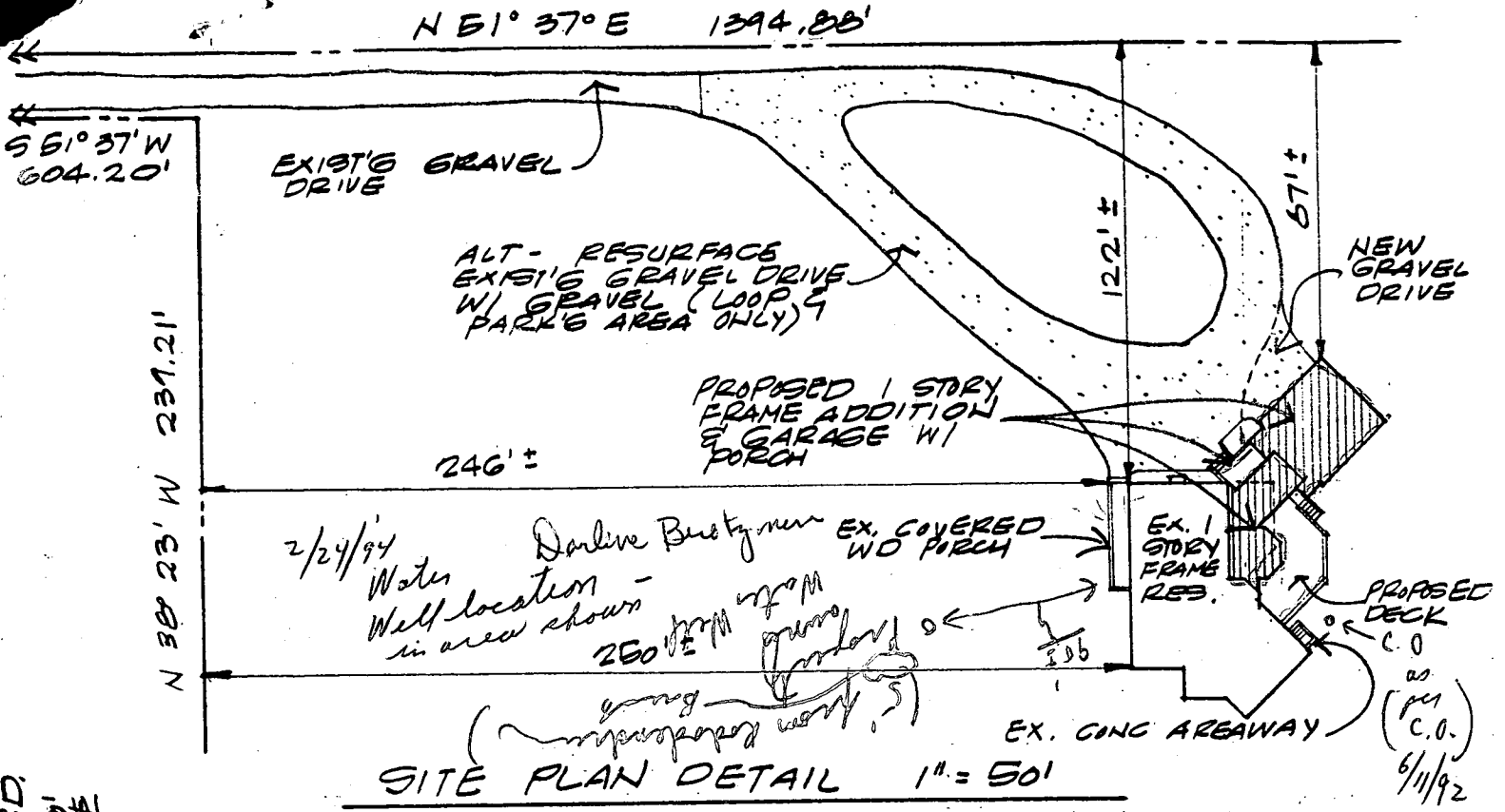

#B0333 LANDING RD. ELKRIDGE
HOWARD CO., MD

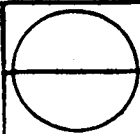
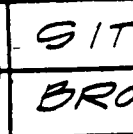
	SITE PLAN
	BROTZMAN ADDITION

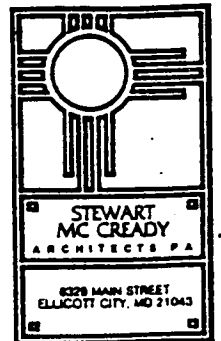

11 JAN 94