

11/13/94
11/16/94
12 noon

PERMIT

SEWAGE DISPOSAL SYSTEM

DEPARTMENT OF HEALTH AND MENTAL HYGIENE

03-306933

P 50340A

A 48615

DISTRICT 3rd

DATE 10/14/94

DATE SYSTEM APPROVED 11/16/94

INSPECTOR C.B. [Signature]

HOWARD COUNTY HEALTH DEPARTMENT

BUREAU OF ENVIRONMENTAL HEALTH

~~XX461-9933~~ 313-2640

INDEXED

Adamson Plumbing & Heating IS PERMITTED TO INSTALL ALTER

ADDRESS 7825 McCellan Avenue, Boonsboro, Maryland 21713 PHONE 301-416-3968

SUBDIVISION Farside LOT 19 ROAD 11690 Laural Oak Court

PROPERTY OWNER Dr. Charles & Victoria Sheehan

ADDRESS _____

BUILDING PERMIT SIGNED

SEPTIC TANK CAPACITY 1250 GALLONS

AND RETURNED

BLDG. PERMIT SIGNED

NUMBER OF BEDROOMS 4

7-2605 B00155 762-16 POOL

AND RETURNED 2/9/95

Serial # 58083
purple tank

180 SQUARE FEET PER BEDROOM

LINEAR FEET OF TRENCH REQUIRED 180

TRENCHES - Trench to be 2 feet wide. Inlet 2 feet below original grade. Bottom maximum depth 6 feet below original grade. Effective area begins at 2 feet below original grade. 4 feet of stone below distribution pipe.

LOCATION - Place distribution box 150 feet down the left lot line (430.00') and 48 feet off that same lot line when facing the lot from Laurel Oak Court. Run trenches on contour toward the right lot line.

NOTES - No trench to exceed 100 feet in length. Provide 6" - 8" diameter cleanout and cap to grade or above on septic tank. OK 8/26/94 DKS

PLANS APPROVED BY Amy McMillen DATE 07/01/94

COVER NO WORK UNTIL INSPECTED AND APPROVED

NEITHER THE HOWARD COUNTY COUNCIL NOR THE HEALTH DEPARTMENT IS RESPONSIBLE FOR THE SUCCESSFUL OPERATION OF ANY SYSTEM

NOTE: CLEANOUT REQUIRED EVERY 70 FEET OF SEWER LINE AND/OR AT 90° SWEEPS IN LINES FROM HOUSE TO DRAIN FIELDS, 90° ELBOWS NOT ACCEPTABLE.

NOTE: ALL PARTS OF SEPTIC SYSTEMS (I.E. TANK, DISTRIBUTION BOX TRENCHES) TO BE 100 FEET FROM WELL (UNLESS OTHERWISE SPECIFICALLY AUTHORIZED)

NOTE: IF DEEP TRENCH(ES) ARE USED CALL FOR INSPECTION BEFORE AND AFTER PLACING GRAVEL IN TRENCH(ES)

NOTE: NO DRY WELL SHALL EXCEED 15 FOOT IN DIAMETER NO ABSORPTION TRENCH TO EXCEED 100 FEET IN LENGTH

NOTE: ALL PIPE FROM HOUSE TO SEPTIC TANK MUST BE CAST IRON OR SCHEDULE 35/40 PVC OR ABS

PERMIT VOID AFTER TWO YEARS

NOTE: INSTALL STAND PIPE ON SEPTIC TANK AND DRY WELL STAND PIPES MUST BE 6 INCHES IN DIAMETER CAST IRON, CONCRETE OR TERRA COTTA OR PVA OR ABS ACCEPTED. IF TOP OF SEPTIC TANK IS DEEPER THAN 3 FEET. MANHOLE TO GRADE REQUIRED.

NOTE: DISTRIBUTION BOXES MUST HAVE BAFFLES

***INSTALLER IS RESPONSIBLE FOR OBTAINING FINAL APPROVAL ON THIS PERMIT**

A 48615

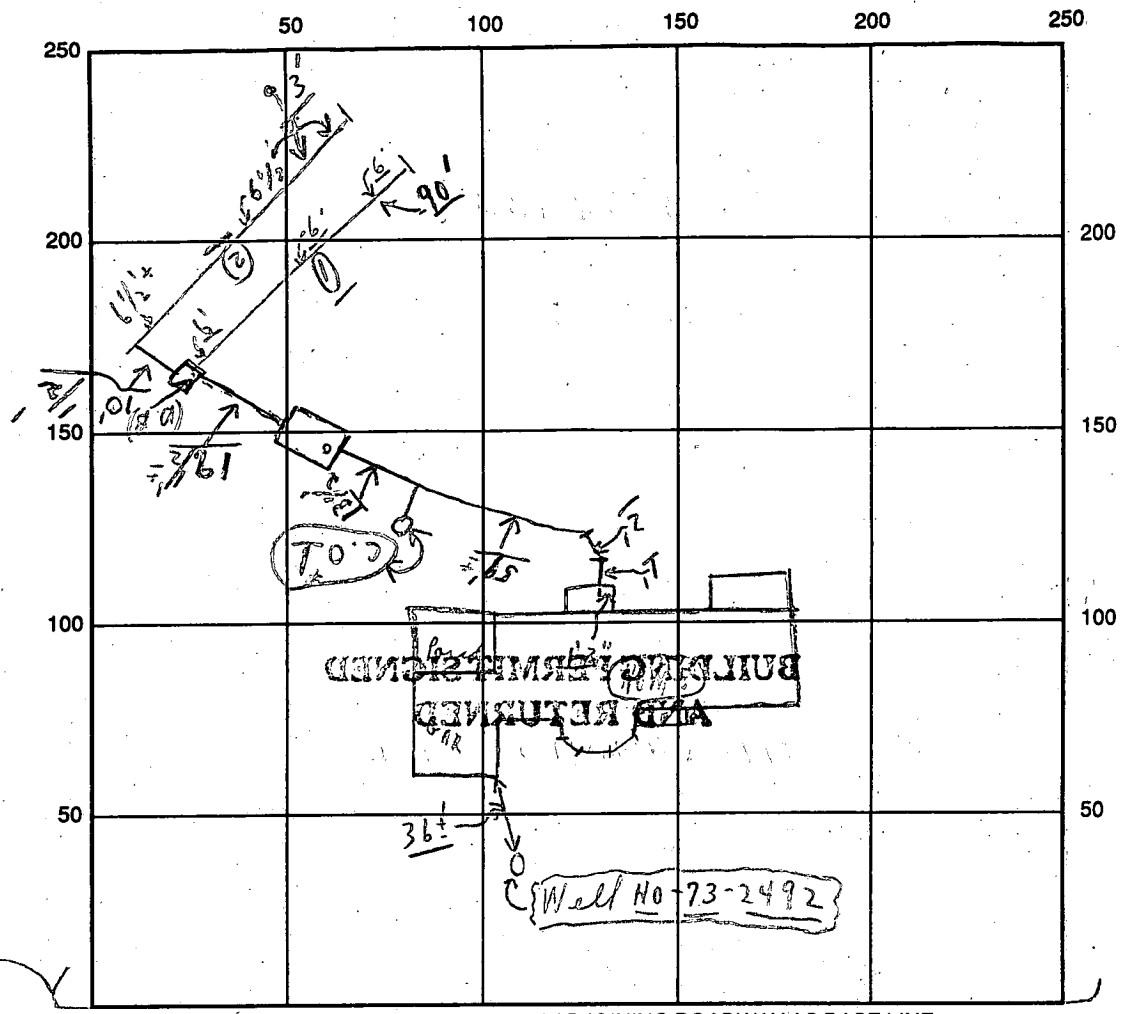

INDICATE NORTH - NAME ADJOINING ROADWAY AS BASE LINE
LAUREL ORK COURT

SEPTIC TANK LEVEL OK CLEANOUTS S.T. OK | C.O.#1 OK

DISTRIBUTION BOX LEVEL OK (Baffle in)

DRAIN FIELD/TITLE DEPTH 6 FT. TRENCH WIDTH 2 FT. INLET DEPTH 2 FT.

EFFECTIVE GRAVEL DEPTH 4 FT. TOTAL LENGTH 0 90' ; 0 93' FT. (183)

NUMBER OF TRENCHES 2 ONE SIDEWALL/BOTTOM AREA 732 SQ. FT.

DRYWALL INSIDE DIAMETER --- FT. EFFECTIVE DEPTH BELOW INLET --- FT.

ABSORBENT AREA 732 SQ. FT.

REMARKS: P.M. 11/15/94 Partial ; No tank yet; DT search dug, covers from
P.M. 11/15/94 (2) trench dug - ok for stone in 2 trenches Partial
11/16/94 Final - ok to covers all work - OK

(11/15 No. 3 W.P.I.) OK
 * 11/16 No. - W.P.I. 11/16/94
 DATE SYSTEM APPROVED 11/16/94 INSPECTOR Charles Bryan Street

11/19/92
9:30

APPLICATION

PERCOLATION TESTING

A 486/5
P _____

HOWARD COUNTY HEALTH DEPARTMENT
BUREAU OF ENVIRONMENTAL HEALTH
P.O. BOX 476 ELLICOTT CITY, MARYLAND 21043
TELEPHONE: 461-9933

EXISTING LOT w/ SEPTIC AREA
PROPOSAL IS TO
MOVE DOWNHILL
AS FAR AS
POSS, OLG.
APPLICANT ADVISED, PROPOSAL ACCEPTABLE
OUTCOME UNCERTAIN

DISTRICT _____
DATE 10/26/92

TO: THE COUNTY HEALTH OFFICER
ELLICOTT CITY, MARYLAND

W.D.
(CONCERN ABOUT GROUNDWATER TABLE -
PROXIMITY TO DRAINAGE BASIN OUT) 10/26/92
Cwell

I, HEREBY, APPLY FOR THE NECESSARY TEST IN ORDER TO CONSTRUCT (OR RECONSTRUCT) A SEWAGE DISPOSAL SYSTEM.

PROPERTY OWNER MICHAEL PIGH Dr. Charles + Victoria Sheehan

ADDRESS 13200 SKYWAY ELLICOTT CITY MD 21042 PHONE (410) 531-5909

contact agent

PROSPECTIVE BUYER JAMES AND MARY PEAY

ADDRESS 10105 SPRINGHAW CT ELLICOTT CITY, MD 21043 PHONE (410) 750-0959

PROPERTY LOCATION:

SUBDIVISION FAR SIDE LOT NO. 19

ROAD AND DESCRIPTION 11690 LAURELOAK CT.

TAX MAP 23 PARCEL # _____

BLDG. PERMIT SIGNED

AND RETURNED 7/1/94

Serial # 5874 - 4 Bedrooms

SIZE OF LOT 3.3339 AC TYPE BLDG. SINGLE FAMILY
(SINGLE FAMILY DWELLING OR COMMERCIAL)

THE SYSTEM INSTALLED UNDER THIS APPLICATION IS ACCEPTABLE ONLY UNTIL PUBLIC FACILITIES BECOME AVAILABLE. I FULLY UNDERSTAND THE

FEE CONNECTED WITH THE FILING OF THIS PERC TEST APPLICATION IS NON-REFUNDABLE UNDER ANY CIRCUMSTANCES. I ALSO AGREE TO COMPLY

WITH ALL M.O.S.H.A. REQUIREMENTS IN TESTING THIS LOT. Pat Gilbert / agent 465-7687

(SIGNATURE OF APPLICANT)
Stewart / McCready Arch.
FOR 8329 Main St 21043 DATE _____

APPROVED BY _____

REJECTED BY _____ FOR _____ DATE _____

HOLD PENDING FURTHER TESTS _____ DATE _____

REASONS FOR REJECTION OR HOLDING _____

HD-216

THIS IS NOT A PERMIT

Hole A

SOIL PROFILE

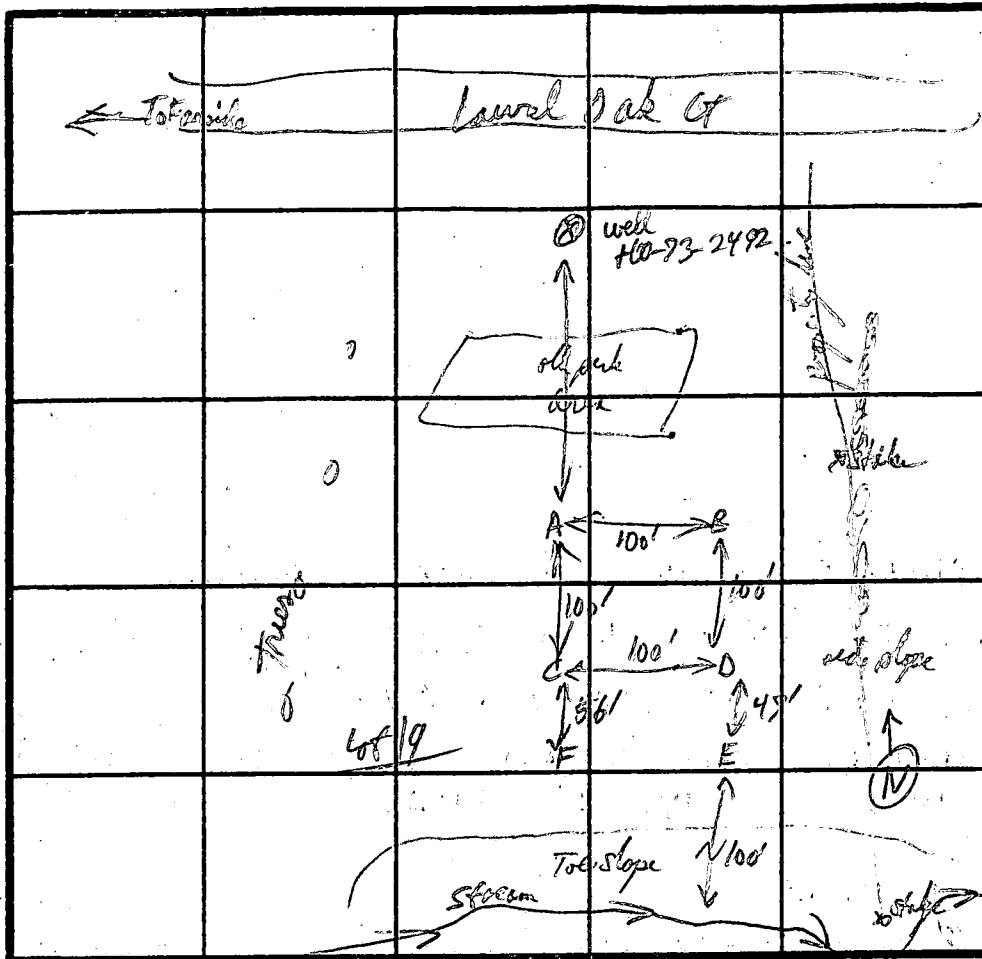
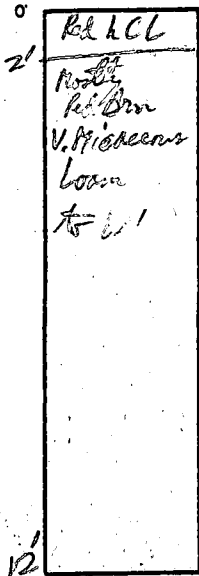

Washington
County

Hole B, C, D

same disintegration as A

At 12 1/2'

(C, D slightly sandier)

Micaceous
but still loam

INDICATE NORTH - NAME ADJOINING ROADWAY AS BASE LINE.

Hole E, F

same as others

but Red @ 8' & 10'

DATE	TEST NO.	DEPTH	PRE-WET		TEST - 1" DROP		TIME
			START	STOP	START	STOP	
11-19-92	A	4 1/2'	11:11:40	11:12:40	11:12:40	11:15:00	2 min
		6 1/2'	11:12:50	11:19:40	11:19:50	11:22:00	2 min
		12 1/2'	11:11:30	11:13:00	11:13:20	11:15:20	2 min
	B	@ 3 1/2'	11:28:15	11:28:56	11:28:10	11:33:30	
		12 1/2'	11:47:40	11:49:30	11:49:38	11:51:38	2 min
	C	@ 4'	11:40:12	11:40:40	11:42:24	11:57:52	1 min
		12 1/2'	11:40:12	11:40:40	11:42:24	11:44:42	
	D	@ 3 1/2'	11:55:45	12:01:11	12:01:11	12:10:12	9 min
	E	Red @ 10'					
	F	Red @ 8'					

per holes
only 6" diameter

but looks
OK to 12 1/2'

REMARKS Soil OK 2-12 1/2'

TYPE OF SOIL _____

TESTED BY R. B. [Signature] ALSO PRESENT _____

APPLICATION

A 28406

P _____

SEWAGE DISPOSAL TESTING

STATE OF MARYLAND - DEPARTMENT OF HEALTH AND MENTAL HYGIENE

1000 gallons
1-3 Bedrooms
DISTRICT 3

HOWARD COUNTY HEALTH DEPARTMENT
ENVIRONMENTAL HEALTH SERVICES

P. O. BOX 476, ELLICOTT CITY, MARYLAND 21043
TELEPHONE: 465-5000, EXT. 356

DATE May 12, 1978

4 Bedrooms 1250 gallons
150 sqft. effective

Septic Tank
above and adjacent area per bed room below indet. Dry well to have
Under to be 4 1/2' below original grade and maximum depth 10 1/2'. Location per engineer's plat: 150' in from right property line and 190' up right property line from right front property corner (when facing lot from Laurel Oak Court.)

TO: THE COUNTY HEALTH OFFICER
ELLICOTT CITY, MARYLAND

I, HEREBY, APPLY FOR THE NECESSARY TEST IN ORDER TO CONSTRUCT (OR RECONSTRUCT) A SEWAGE DISPOSAL SYSTEM.

or if dry well and trench used need:
(1) 5' earth buffer between dry well and trench.

PROPERTY OWNER Woodmark, Inc.

ADDRESS 9267 Balto. Nat'l. Pike PHONE 461-2889

PROPERTY LOCATION: FAR SIDE JOINT VENTURE
531-526

(2) 2 inspections of trench before and after stone in.

SUBDIVISION Farside LOT NO. 20 19

ROAD AND DESCRIPTION Rt. 40 west to left on Rt. 111, left on Folly Quarter, left on Homewood, 1 mile to property on left

(3) Run trench on contour

SIZE OF LOT 3 plus acres TYPE BLDG. _____ NUMBER OF BEDROOMS _____

IF NOT SINGLE RESIDENCE DESCRIBE _____

THE SYSTEM INSTALLED UNDER THIS APPLICATION IS ACCEPTABLE ONLY UNTIL PUBLIC FACILITIES BECOME AVAILABLE.

SIGNATURE OF APPLICANT _____

APPROVED BY C. B. Treacher FOR Dry Well 4/00 DATE 11/15/79
(KIND OF SYSTEM)

REJECTED BY _____ FOR _____ DATE _____
(KIND OF SYSTEM)

HOLD PENDING FURTHER TESTS _____ DATE _____

REASONS FOR REJECTION OR HOLDING _____

BDDG PERMIT SIGNED AND RETURNED 2-10-89

BP 23510
JAL

THIS IS NOT A PERMIT

19

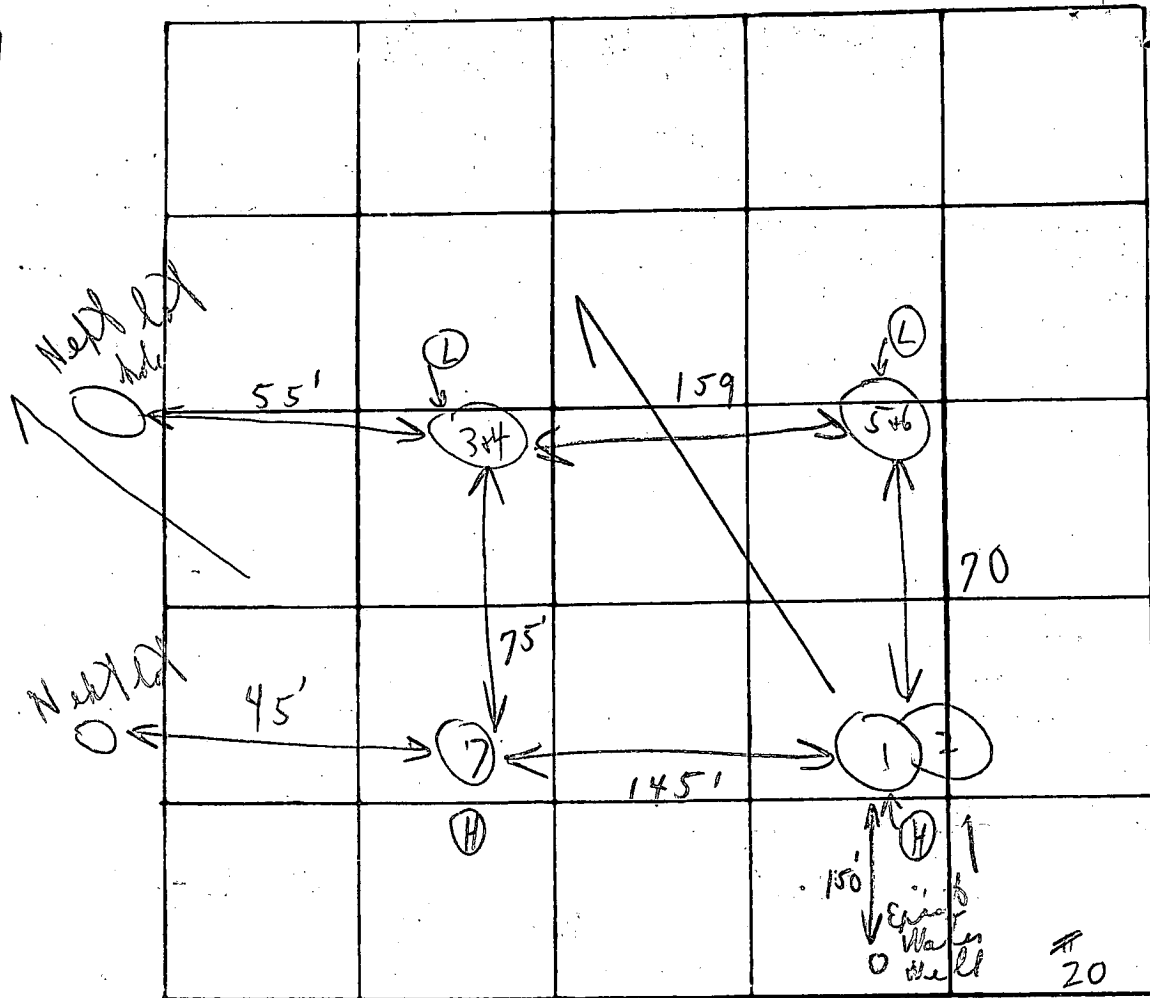

INDICATE NORTH - NAME ADJOINING ROADWAY AS BASE LINE

Unnamed Road

Soil Profile
Below
clay
loam

DATE	TEST NO.	DEPTH	PRE-WET		TEST - 1" DROP		TIME
			START	STOP	START	STOP	
7/6/78	1	4 1/2'	1:07	1:08	1:08	1:10	2 in
	2 Use	12'	1:07	1:09	1:09	1:11	2 in
	3	3 1/2'	1:12	1:14	1:14	1:18	4 in
	4	12'	1:13	1:14	1:14	1:16	2 in
	5	13'	Visual		similar		2(1+2)
	6					4	10
	7	4 1/2' - 12'	Sand loam				

Test
per
state
3 min avg
Inlet 4 1/2'
150' eqpt.
per bedroom

REMARKS No trees in test area

TYPE OF SOIL _____

TESTED BY C. B. & J. A. ALSO PRESENT: Same as yesterday

S 79° 21' 50" E

265.51'

R = 25.00'
L = 21.03'
R = 50.00'
L = 42.05'

EX. Q WELL
GROUND ELEV.
BT WELL = 410.24'

75' P.R.L.

455.00'

70' P.R.L.

470.00'

408x71

301x75

387x98

382x20

379x59

375x88

LOT 20

N 10° 32' 10" E

S 16° 35' 20" E

LOT 19

7,779 sq. ft.

S 53° 52' 50" E

520' DRAINAGE

137.41'

S 79° 06' 52" E

26.48'

70' P.R.L.

N 01° 26' 01" S

LOT 18

ALL WELLS & SEPTIC SYSTEMS
WITHIN 100' OF PROPERTY
ARE SHOWN.



Water Table

N 79° 21' 50" W

ESM T

S 91° 54' 40" E

BENCHMARK
PIPE
HELD 360°

LOT 21

LOT 22

THIS LOT COMPLIES WITH THE MINIMUM LOT AREA
AND OWNERSHIP WIDTH AS REQUIRED BY THE MARYLAND
STATE DEPARTMENT OF HEALTH AND MENTAL HYGIENE.

THIS AREA DESIGNATES A PRIVATE SEWERAGE
EASEMENT OF 15,000 SQUARE FEET AS REQUIRED BY
THE MARYLAND STATE DEPARTMENT OF THE ENVIRONMENT
FOR INDIVIDUAL SEWAGE DISPOSAL. 10,000 sq ft IS REQUIRED.

IMPROVEMENTS OF ANY NATURE IN THE AREA ARE
RESTRICTED UNTIL PUBLIC SEWER IS AVAILABLE.
THIS EASEMENT SHALL BECOME NULL AND VOID
UPON CONNECTION TO A PUBLIC SEWERAGE SYSTEM.

THE COUNTY HEALTH OFFICER SHALL HAVE THE
AUTHORITY TO GRANT VARIANCES FOR ENCROACHMENTS
INTO THE PRIVATE SEWERAGE EASEMENT. RECORDATION
OF A MODIFIED SEWERAGE EASEMENT SHALL NOT BE
NECESSARY.

408x71 = FIELD LOCATED PERC HOLES

LOT 19
FAR SIDE

LOTS 19-24 & 27-29
PLOT # 4407 SHEET 3 of 10
3RD ELECTION DISTRICT
HOWARD COUNTY, MD.
SCALE: 1" = 50' DATE JAN. 19, 1993

APPROVED FOR PRIVATE WATER AND PRIVATE
SEWERAGE.
HOWARD COUNTY HEALTH DEPARTMENT
Joyahn Byler 1-23-93
COUNTY HEALTH OFFICER DATE

LAND DESIGN ENGINEERING INC.
10620 GUILFORD ROAD, SUITE 110
JESSUP MD. 20794

880.0034 Health Dept

LAURELOAK COURT

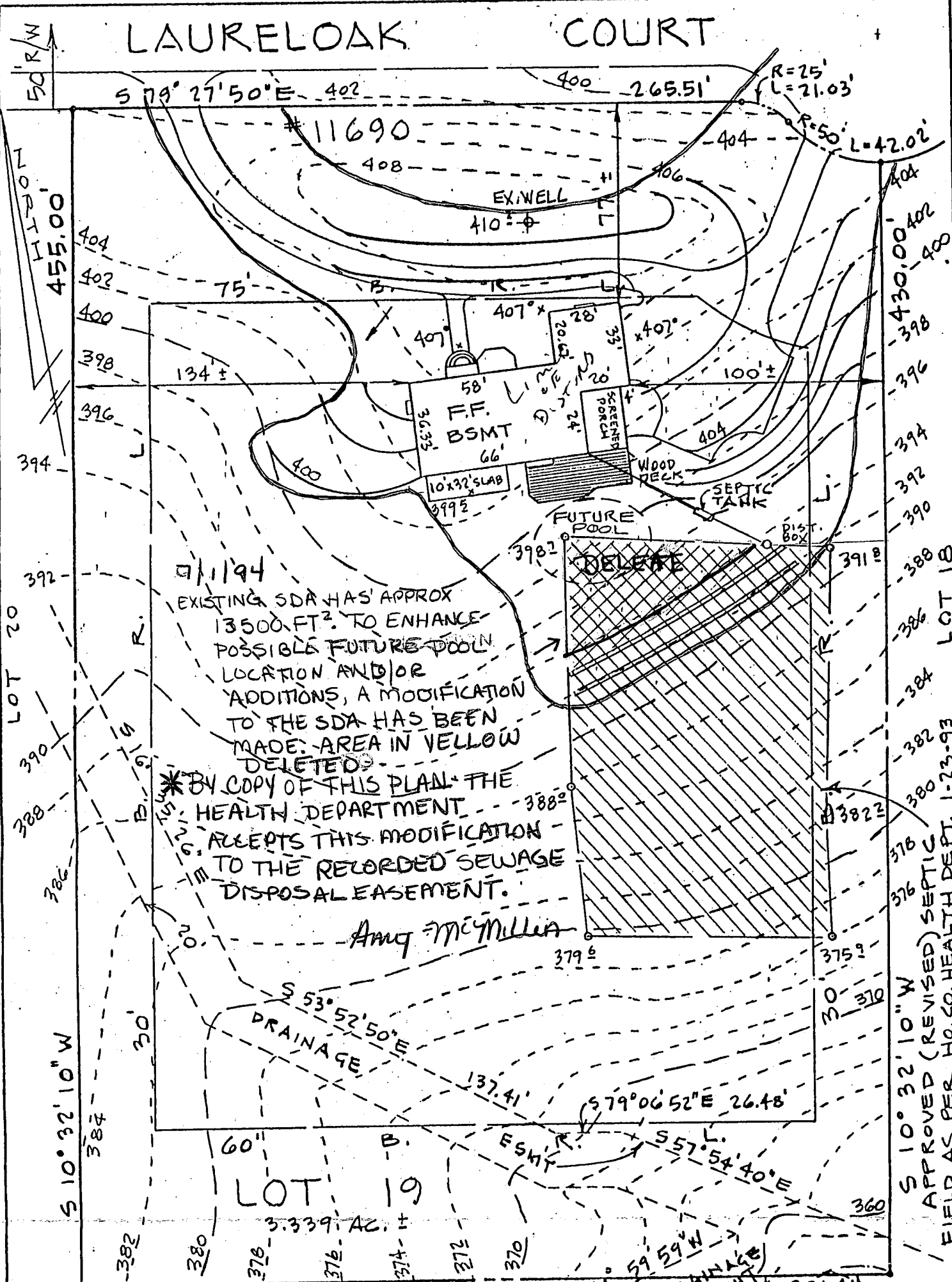

EXISTING SDA HAS APPROX 13500 FT². TO ENHANCE POSSIBLE FUTURE POOL LOCATION AND/OR ADDITIONS, A MODIFICATION TO THE SDA HAS BEEN MADE. AREA IN YELLOW DELETED.

*BY COPY OF THIS PLAN THE HEALTH DEPARTMENT ACCEPTS THIS MODIFICATION TO THE RECORDED SEWAGE DISPOSAL EASEMENT.

Amy McMulla

SEPTIC DATA	
HOUSE FIN. FL.	410 [±]
" BSMT.	400 [±]
" SEWER INV.	397 [±]
SEPTIC INV. IN TANK	392 [±]
" INV. OUT	391 [±]
" FIN. GR.	396 [±]
DISTR. INV. IN BOX	391 [±]
" FIN. GR.	393 [±]

NOTE: TRENCH LENGTH TO BE DETERMINED AT TIME OF SEPTIC PERMIT ISSUANCE.

JOHN L. SCHNEIDER, P.E.
100 N. ROLLING ROAD
CATONSVILLE, MD.
21228 744-1945

WATER WELL GR. 410[±]

GRADING STUDY
LOT 19 "FARSIDE"
3RD ELECTION DISTRICT
HOWARD COUNTY, MARYLAND

SCALE: 1" = 50'
DATE: 6/6/94
RECORD PLAT # 4407

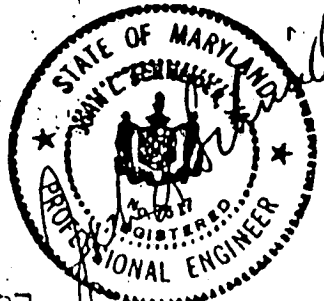

HEALTH DEPT. NOTE: UPPER CORNER OF 15,000[±] SEPTIC EASEMENT COMPROMISED (IF APPROVED) TO ALLOW FOR FUTURE POOL SITE AS SHOWN. APPROVED SEPTIC EASEMENT REMAINING: 10,000[±]

5118
 SEQUENCE NO. (WRA USE ONLY)
 (THIS NUMBER IS TO BE PUNCHED IN COLS. 3-6 ON ALL CARDS)

STATE OF MARYLAND
 WATER RESOURCES ADMINISTRATION
 TAWES STATE OFFICE BLDG., ANNAPOLIS, MD. 21401
 WELL COMPLETION REPORT

THIS REPORT MUST BE SUBMITTED WITHIN 30 DAYS AFTER WELL COMPLETION
 FILL IN THIS FORM COMPLETELY
 COUNTY NUMBER

DATE RECEIVED (WRA USE ONLY) _____ DATE WELL COMPLETED 1-9-79
 DEPTH OF WELL 150 (TO NEAREST FOOT) 22 26
 PERMIT NO. FROM "PERMIT TO DRILL WELL" H0-73-2492
 28 29 30 31 32 33 34 35 36 37
 DRILLERS IDENTIFICATION NO. 120

OWNER MARSHFIELD MARK (LOT 19 FANS 106) FIRST NAME
 LAST NAME
 STREET OR RFD 12150 MT. ALBERT CT POST OFFICE ELKVIEW CITY, MARYLAND

WELL LOG

STATE THE KIND OF FORMATIONS PENETRATED, THEIR COLOR, DEPTH, THICKNESS AND IF WATER BEARING

DESCRIPTION (USE ADDITIONAL SHEETS IF NECESSARY)	FEET		CHECK IF WATER BEARING
	FROM	TO	
OVERBURDEN	0	9	
BROWN SHALE	9	40	
GRAY ROCK	40	150 X	

GROUTING RECORD

WELL HAS BEEN GROUTED (CIRCLE APPROPRIATE BOX) Y N

TYPE OF GROUTING MATERIAL (CIRCLE BOX)
 CEMENT M B BENTONITE CLAY C
 45 46 45 46

NO. OF BAGS 9 NO. OF POUNDS 900
 GALLONS OF WATER 54

DEPTH OF GROUT SEAL (TO NEAREST FOOT)
 FROM 0 FT. TO 42 FT.
 (ENTER 0 IF FROM SURFACE)

CASING RECORD

INSERT APPROPRIATE CODE BELOW

STEEL S T CONCRETE C O
 PLASTIC P L OTHER O T

MAIN CASING TYPE S T NOMINAL DIAMETER TOP (MAIN) CASING (NEAREST INCH) 6 TOTAL DEPTH OF MAIN CASING (NEAREST FOOT) 42
 60 61 63 64 66 70

OTHER CASING (IF USED)

DIAMETER (INCH) _____ DEPTH (FEET) FROM _____ TO _____

SCREEN RECORD

INSERT APPROPRIATE CODE BELOW

STEEL S T BRASS OR BRONZE B R OPEN HOLE H O
 PLASTIC P L OTHER O T

DEPTH (NEAREST WHOLE FOOT)

EACH SCREEN	FROM		TO	
	1	2	3	4
1	<u>H</u>	<u>0</u>	<u>42</u>	<u>150</u>
2				
3				

SLOTSIZE 1. _____ 2. _____ 3. _____

PUMPING TEST

HOURS PUMPED (TO NEAREST HOUR) 4
 8 9

PUMPING RATE (GALLONS PER MINUTE TO NEAREST GALLON) 20
 11 15

METHOD USED TO MEASURE PUMPING RATE AIR

WATER LEVEL: (DISTANCE FROM LAND SURFACE)
 BEFORE PUMPING 36 (NEAREST FOOT) 17 20
 WHEN PUMPING 125 (NEAREST FOOT) 22 25

TYPE OF PUMPED USED (CIRCLE APPROPRIATE BOX) (FOR PUMPING TEST)
 A AIR P PISTON T TURBINE
 27 27 27
 C CENTRIFUGAL R ROTARY O OTHER (DESCRIBE BELOW)
 27 27 27
 J JET S SUBMERSIBLE
 27 27

PUMP INSTALLED

TYPE OF PUMP (WRITE APPROPRIATE LETTER IN BOX - SEE ABOVE: A, C, J, P, R, S, T, O) _____ 29

DRILLER WILL INSTALL PUMP (CIRCLE APPROPRIATE BOX) YES NO Y N

CAPACITY:
 GALLONS PER MINUTE (TO NEAREST GALLON) _____ 31 35
 PUMP HORSE POWER _____ 37 41
 PUMP COLUMN LENGTH (NEAREST FOOT) _____ 43 47

CASING HEIGHT (CIRCLE APPROPRIATE BOX AND ENTER CASING HEIGHT)
 + ABOVE } LAND SURFACE (NEAREST FOOT)
 - BELOW } 1 50 51

LOCATION OF WELL ON LOT

SHOW PERMANENT STRUCTURE SUCH AS BUILDINGS, SEPTIC TANKS, AND/OR OTHER LAND MARKS AND INDICATE NOT LESS THAN TWO DISTANCES (MEASUREMENTS TO WELL).

CIRCLE APPROPRIATE BOXES

A A WELL WAS ABANDONED AND SEALED WHEN THIS WELL WAS COMPLETED

E ELECTRIC LOG OBTAINED

P TEST WELL CONVERTED TO PRODUCTION WELL

I HEREBY CERTIFY THAT I HAVE COMPLIED WITH ALL CONDITIONS STATED ON THE ABOVE-CAPTIONED "PERMIT TO DRILL WELL", AND THAT INFORMATION CONTAINED IN THIS REPORT IS TRUE, ACCURATE, AND COMPLETE TO THE BEST OF MY KNOWLEDGE, INFORMATION AND BELIEF.

DRILLERS NAME _____

(PLEASE PRINT) GENEVA MARK WELLS CO.

SIGNATURE _____

DIAMETER OF SCREEN _____ (NEAREST INCH) 56 60
 FROM _____ TO _____

GRAVEL PACK _____

IF WELL DRILLED WAS A FLOWING WELL CIRCLE BOX 68 F

WRA USE ONLY (NOT TO BE FILLED IN BY DRILLER) (E.R.O.S.)

T 70 LOG CASING

W 72 TELESCOPE INDICATOR

Q 74 75 76 OTHER DATA AVAILABLE

5% S 79° 27' 50" E 402' OK per c.o. 11/16/94 od/bd 265.51 Rly. P. 21.83 #58083

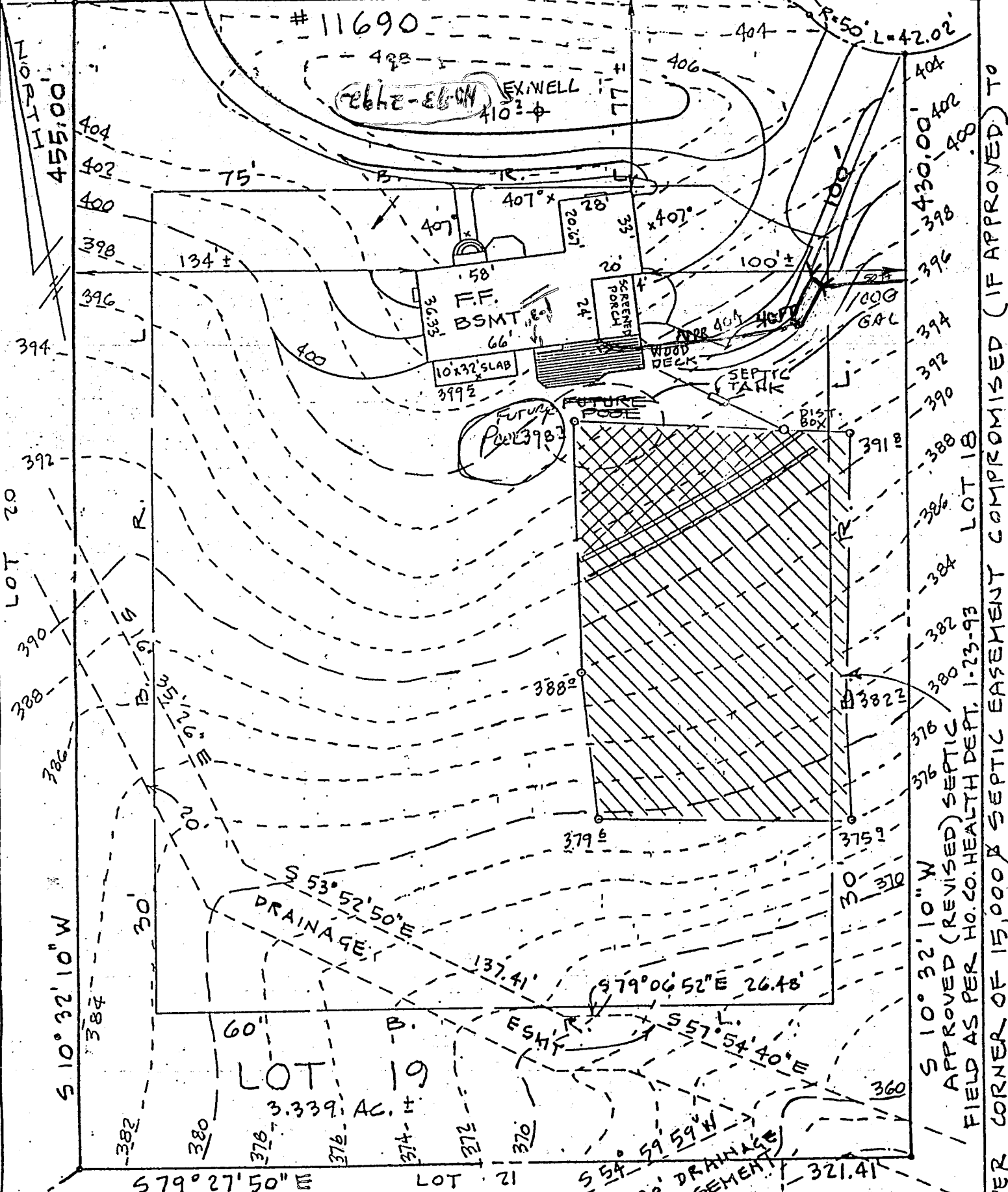

SEPTIC DATA
 HOUSE FIN. FL. 410°
 " BSMT. 400°
 " SEWER INV. 397°

NOTE:
 TRENCH LENGTH
 TO BE DETER-
 MINED AT TIME

JOHN L. SCHNEIDER, P.E.
 100 N. ROLLING ROAD
 CATONSVILLE, MD.

APPROVED (REVISED) SEPTIC FIELD AS PER HO. CO. HEALTH DEPT. 1-23-93
 NOTE: UPPER CORNER OF 15,000' SEPTIC EASEMENT COMPROMISED (IF APPROVED) TO LOT 18

(1"=50')

LAURELOAK COURT

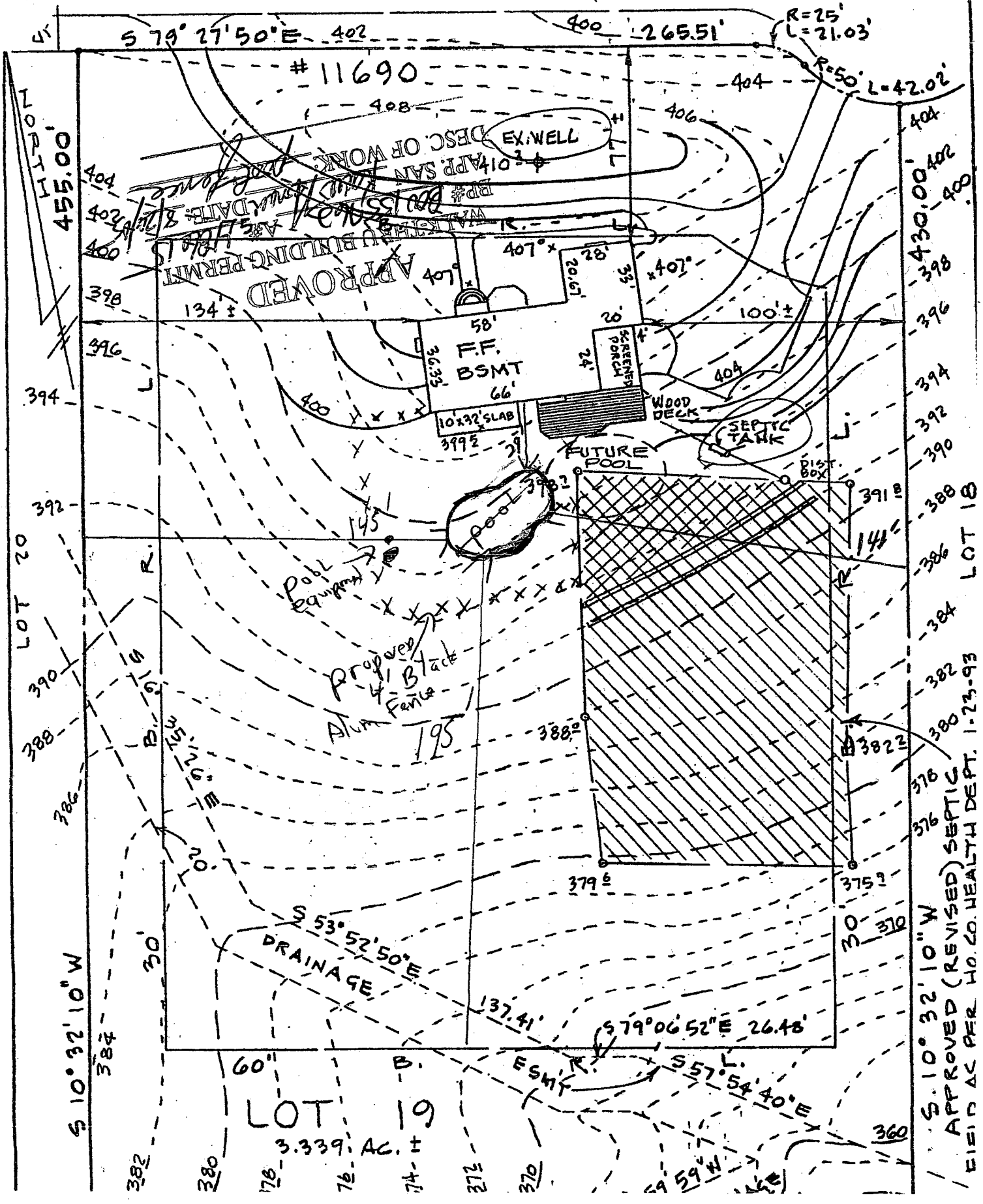

S 79° 27' 50" E 402'

400' 265.51'

R=25'
L=21.03'

R=50'
L=42.02'

11690

DESC. OF WORK
 EXWELL
 01 APP SAN
 DATE: 8/2/05
 APPROVED BUILDING PERMIT

407' x 28'
 407' x 20'
 20' x 24'

F.F. BSMT

10' x 32' SLAB

SCREENED PORCH

WOOD DECK

SEPTIC TANK

FUTURE POOL

RIS. BOX

PUB. EQUIPMENT

Proposed
 Black Alum Fence
 195'

S 53° 52' 50" E
 DRAINAGE

LOT 19
 3.339 AC. ±

S 79° 06' 52" E 26.48'

S 57° 54' 40" E

S 10° 32' 10" W

APPROVED (REVISED) SEPTIC
 FIELD AC PER HO. CO. HEALTH DEPT. 1-23-93

LOT 18

NORTH
455.00'

LOT 20

S 10° 32' 10" W

382
380
378
376
374
372
370

404
402
400

398
396
394
392
390

388
386
384
382
380

378
376
374
372
370

360