

5/2/91
R.S.A.P.

PERMIT

SEWAGE DISPOSAL SYSTEM

DEPARTMENT OF HEALTH AND MENTAL HYGIENE

P 47120

A REPAIR

DISTRICT _____

DATE 5/30/91

DATE SYSTEM APPROVED 5/2/91

INSPECTOR R-H

HOWARD COUNTY HEALTH DEPARTMENT
BUREAU OF ENVIRONMENTAL HEALTH
461-9933

INDEXED

#353688

Jack Fyock, Septic Service IS PERMITTED TO INSTALL _____ ALTER X

ADDRESS 13775 Triadelphia Road, Glenelg, Md. 21737 PHONE 988-9270

SUBDIVISION _____ LOT _____ ROAD 4763 Linthicum Road

PROPERTY OWNER Mr. Leonard C. Hobbs

ADDRESS 4763 Linthicum Road, Dayton, Maryland 21036

SEPTIC TANK CAPACITY _____ GALLONS OLD TANK USED

NUMBER OF BEDROOMS 3

125 SQUARE FEET PER BEDROOM 375-3850 ROOMS

LINEAR FEET OF TRENCH REQUIRED 50

REPAIR - DRYWELL IS FULL. CALL FOR INSPECTION WHEN GROUND IS OPENED SO SANITARIAN RECOMMEND REPAIR.

TRENCH OFF OLD DRY WELL

125 SQ FT PER BED ROOM 375 SQ FT SIDEWALK

11 FT DEEP INLET 3 1/2 FT DEEP, 7.5 FT OTZ STONE

PLANS APPROVED BY Craig Williams cm DATE 05/01/91

COVER NO WORK UNTIL INSPECTED AND APPROVED
NEITHER THE HOWARD COUNTY COUNCIL NOR THE HEALTH DEPARTMENT IS RESPONSIBLE FOR THE SUCCESSFUL OPERATION OF ANY SYSTEM

NOTE: CLEANOUT REQUIRED EVERY 70 FEET OF SEWER LINE AND/OR AT 90° SWEEPS IN LINES FROM HOUSE TO DRAIN FIELDS, 90° ELBOWS NOT ACCEPTABLE.

NOTE: ALL PARTS OF SEPTIC SYSTEMS (I.E. TANK, DISTRIBUTION BOX TRENCHES) TO BE 100 FEET FROM WELL (UNLESS OTHERWISE SPECIFICALLY AUTHORIZED)

NOTE: IF DEEP TRENCH(ES) ARE USED CALL FOR INSPECTION BEFORE AND AFTER PLACING GRAVEL IN TRENCH(ES)

NOTE: NO DRY WELL SHALL EXCEED 15 FOOT IN DIAMETER NO ABSORPTION TRENCH TO EXCEED 100 FEET IN LENGTH

NOTE: ALL PIPE FROM HOUSE TO SEPTIC TANK MUST BE CAST IRON OR SCHEDULE 35/40 PVC OR ABS

PERMIT VOID AFTER TWO YEARS

BLDG. PERMIT SIGNED
AND RETURNED 5/15/93
Serial # 45106

NOTE: INSTALL STAND PIPE ON SEPTIC TANK AND DRY WELL STAND PIPES MUST BE 6 INCHES IN DIAMETER CAST IRON, CONCRETE OR TERRA COTTA OR PVA OR ABS ACCEPTED. IF TOP OF SEPTIC TANK IS DEEPER THAN 3 FEET, MANHOLE TO GRADE REQUIRED.

NOTE: DISTRIBUTION BOXES MUST HAVE BAFFLES

***INSTALLER IS RESPONSIBLE FOR OBTAINING FINAL APPROVAL ON THIS PERMIT**

HD-260(6-90) *CALL 461-9933 FOR INSPECTION OF SEPTIC SYSTEM.

P
47120
REPAI

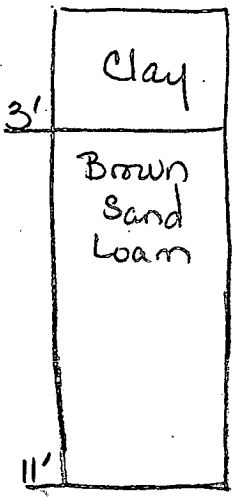
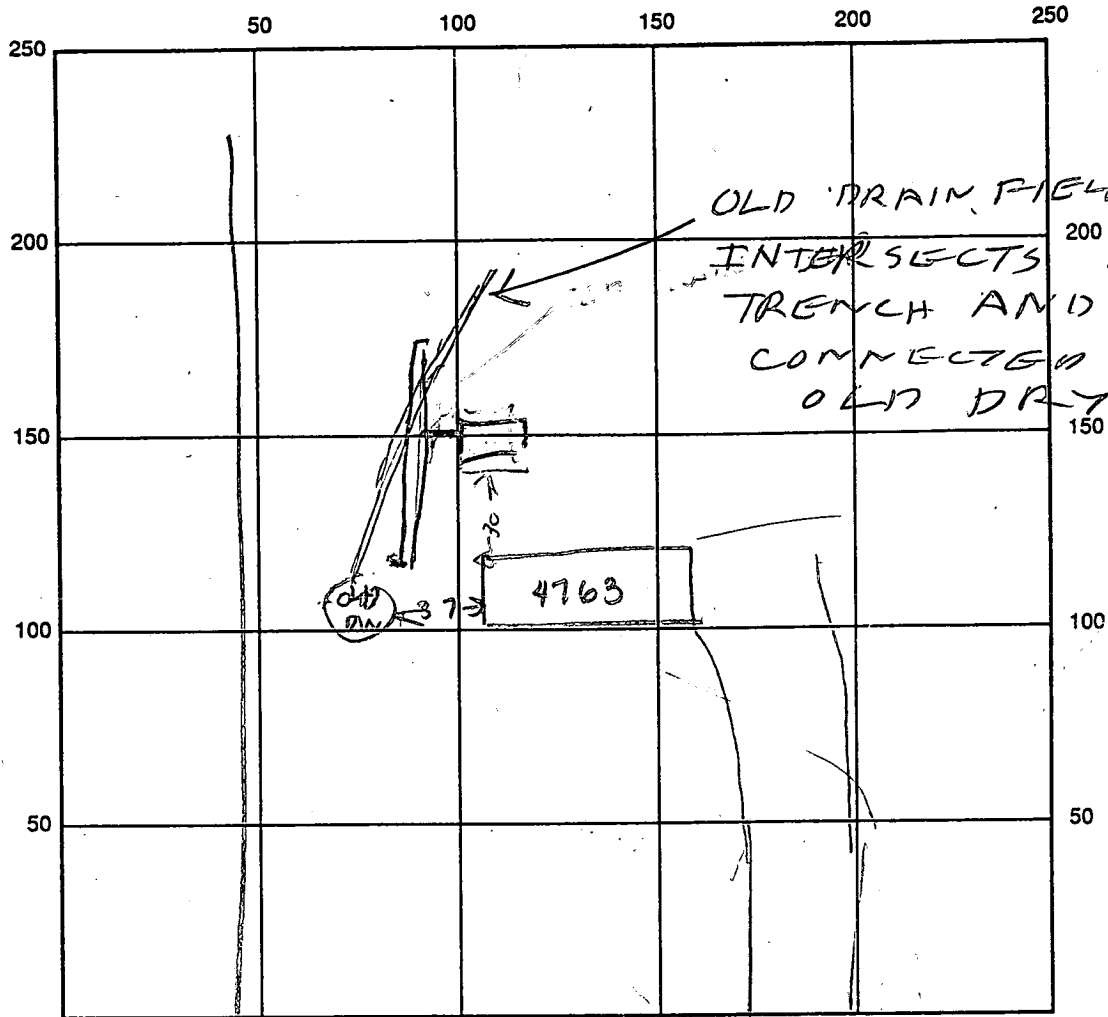

INDICATE NORTH - NAME ADJOINING ROADWAY AS BASE LINE

Lithicum Rd

SEPTIC TANK LEVEL _____ CLEANOUTS _____

DISTRIBUTION BOX LEVEL _____

DRAIN FIELD/TITLE DEPTH 11 FT. TRENCH WIDTH 2 FT. INLET DEPTH 3 1/2 FT.

EFFECTIVE GRAVEL DEPTH 2 FT. TOTAL LENGTH 55 FT.

NUMBER OF TRENCHES 1 ONE SIDEWALL/BOTTOM AREA 413 SQ. FT.

DRYWALL INSIDE DIAMETER _____ FT. EFFECTIVE DEPTH BELOW INLET _____ FT.

ABSORBENT AREA _____ SQ. FT.

REMARKS: 5/2/91 COULD NOT FIND WELL BUT THINK IT IS CLOSE TO HOUSE BECAUSE HOUSE IS 50 YEARS OLD

5/2/91 TRENCH OK RIT

DATE SYSTEM APPROVED 5/2/91 INSPECTOR A. H. [Signature]
O.D.B.

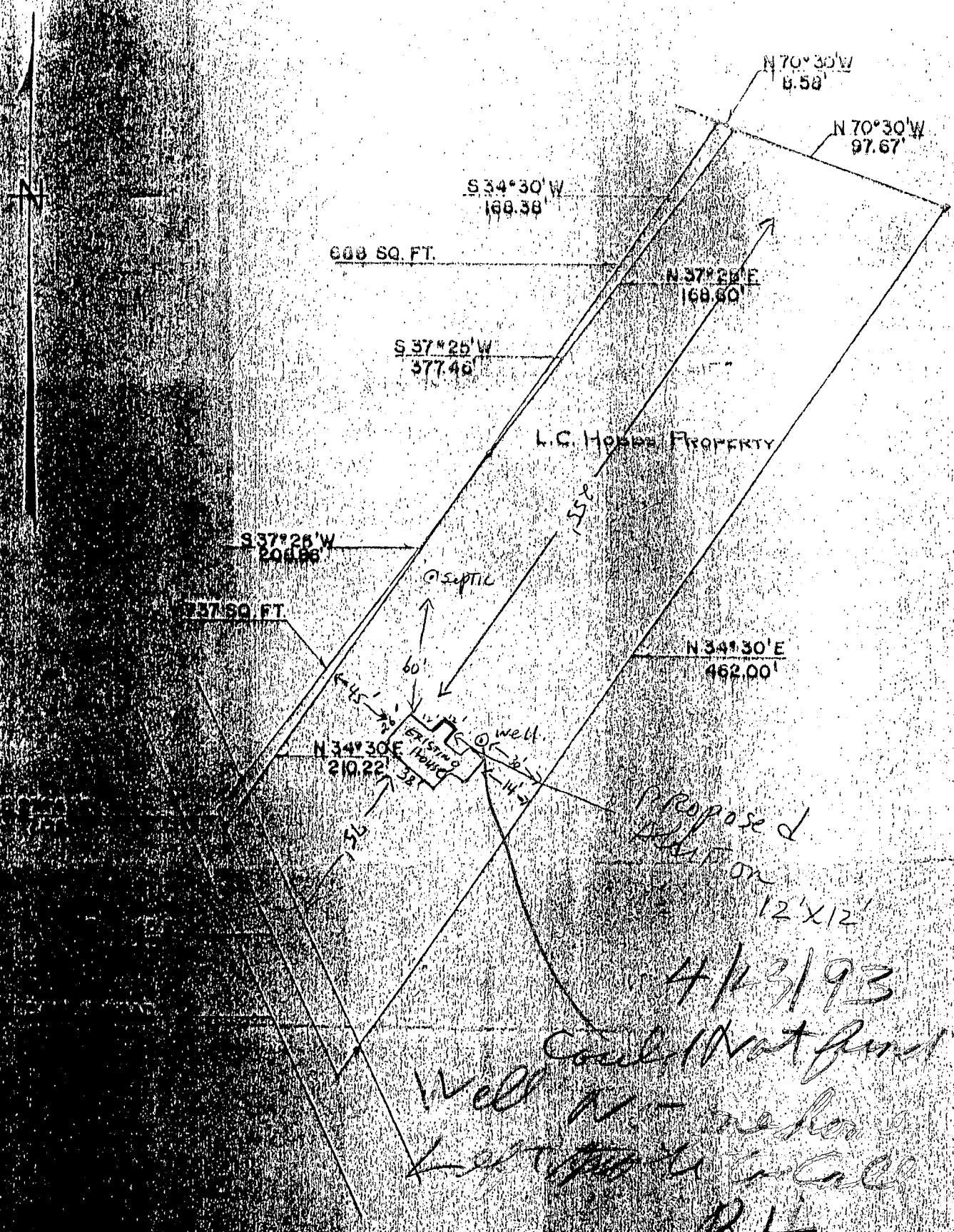

PLAT OF SURVEY

FOR

LEONARD C. HOBBS

SECTION DISTRICT OF HOWARD COUNTY

DAYTON, MARYLAND

200.15' x 169 FT.

MARCH 25, 1855

[Signature]
 REGISTERED ENGINEER

[Signature]
 GUY O. SAKES REGISTERED ENGINEER AND LAND SURVEYOR NO. 1273

5/15/93
 OK TO SIGN
 VISITED SITE
 CP 48166
 BH