

12/13/95 ASAP

Tap ID - 05 - 369339

# PERMIT

## SEWAGE DISPOSAL SYSTEM

### DEPARTMENT OF HEALTH AND MENTAL HYGIENE

P 50926

A 47760

DISTRICT \_\_\_\_\_

DATE 10-12-95

#### HOWARD COUNTY HEALTH DEPARTMENT

BUREAU OF ENVIRONMENTAL HEALTH

~~461-9933~~ 313-2640

### INDEXED

DATE SYSTEM APPROVED 12/13/95

INSPECTOR M. Ritten

C C Utility Services, Inc. (Charles G. Zepp, Jr) IS PERMITTED TO INSTALL X ALTER \_\_\_\_\_

ADDRESS 7398 Gaither Road, Sykesville, MD 21784 ~~paper~~ PHONE pager 410-716-8285

SUBDIVISION Maloy Property LOT Parcel 2 ROAD 12407 Lime Kiln Road

PROPERTY OWNER ~~Curtis & Holly Maloy~~ Robert Dice

ADDRESS \_\_\_\_\_

SEPTIC TANK CAPACITY 1250 GALLONS \*Begin the first trench in the highest portion of the designated septic area.

NUMBER OF BEDROOMS 4

180 SQUARE FEET PER BEDROOM

LINEAR FEET OF TRENCH REQUIRED 180

TRENCHES - Trench to be 2 ft. wide. Inlet 4 ft. below original grade. Bottom maximum depth 8 ft. below original grade. Effective area begins at 4 ft. below original grade. 4 ft. of stone below distribution pipe.

LOCATION - From the left front lot corner, start the first trench 295' down the left lot line and 90' off that lot line. Run trenches along contour toward rear of lot.

NOTES - No trench to exceed 100 feet in length. Provide 6" - 8" diameter cleanout and cap to grade or above on septic tank.

12/13/95 OK 12/12/95 Amy McNeil

60' TRENCHES (LONGER TRENCHES WOULD SIGNIF. EXTEND BEYOND HIGH EDGE OF SDA DUE TO TOP) MR

PLANS APPROVED BY Craig Williams/Glen Savage DATE 7/18/95, 10/12/95

COVER NO WORK UNTIL INSPECTED AND APPROVED

NEITHER THE HOWARD COUNTY COUNCIL NOR THE HEALTH DEPARTMENT IS RESPONSIBLE FOR THE SUCCESSFUL OPERATION OF ANY SYSTEM

NOTE: CLEANOUT REQUIRED EVERY 70 FEET OF SEWER LINE AND/OR AT 90° SWEEPS IN LINES FROM HOUSE TO DRAIN FIELDS, 90° ELBOWS NOT ACCEPTABLE.

NOTE: ALL PARTS OF SEPTIC SYSTEMS (I.E. TANK, DISTRIBUTION BOX TRENCHES) TO BE 100 FEET FROM WELL (UNLESS OTHERWISE SPECIFICALLY AUTHORIZED)

NOTE: IF DEEP TRENCH(ES) ARE USED CALL FOR INSPECTION BEFORE AND AFTER PLACING GRAVEL IN TRENCH(ES)

NOTE: NO DRY WELL SHALL EXCEED 15 FOOT IN DIAMETER NO ABSORPTION TRENCH TO EXCEED 100 FEET IN LENGTH

NOTE: ALL PIPE FROM HOUSE TO SEPTIC TANK MUST BE CAST IRON OR SCHEDULE 35/40 PVC OR ABS

PERMIT VOID AFTER TWO YEARS

NOTE: INSTALL STAND PIPE ON SEPTIC TANK AND DRY WELL STAND PIPES MUST BE 6 INCHES IN DIAMETER CAST IRON. CONCRETE OR TERRA COTTA OR PVA OR ABS ACCEPTED. IF TOP OF SEPTIC TANK IS DEEPER THAN 3 FEET. MANHOLE TO GRADE REQUIRED.

NOTE: DISTRIBUTION BOXES MUST HAVE BAFFLES

**\*INSTALLER IS RESPONSIBLE FOR OBTAINING FINAL APPROVAL ON THIS PERMIT**

A 47760

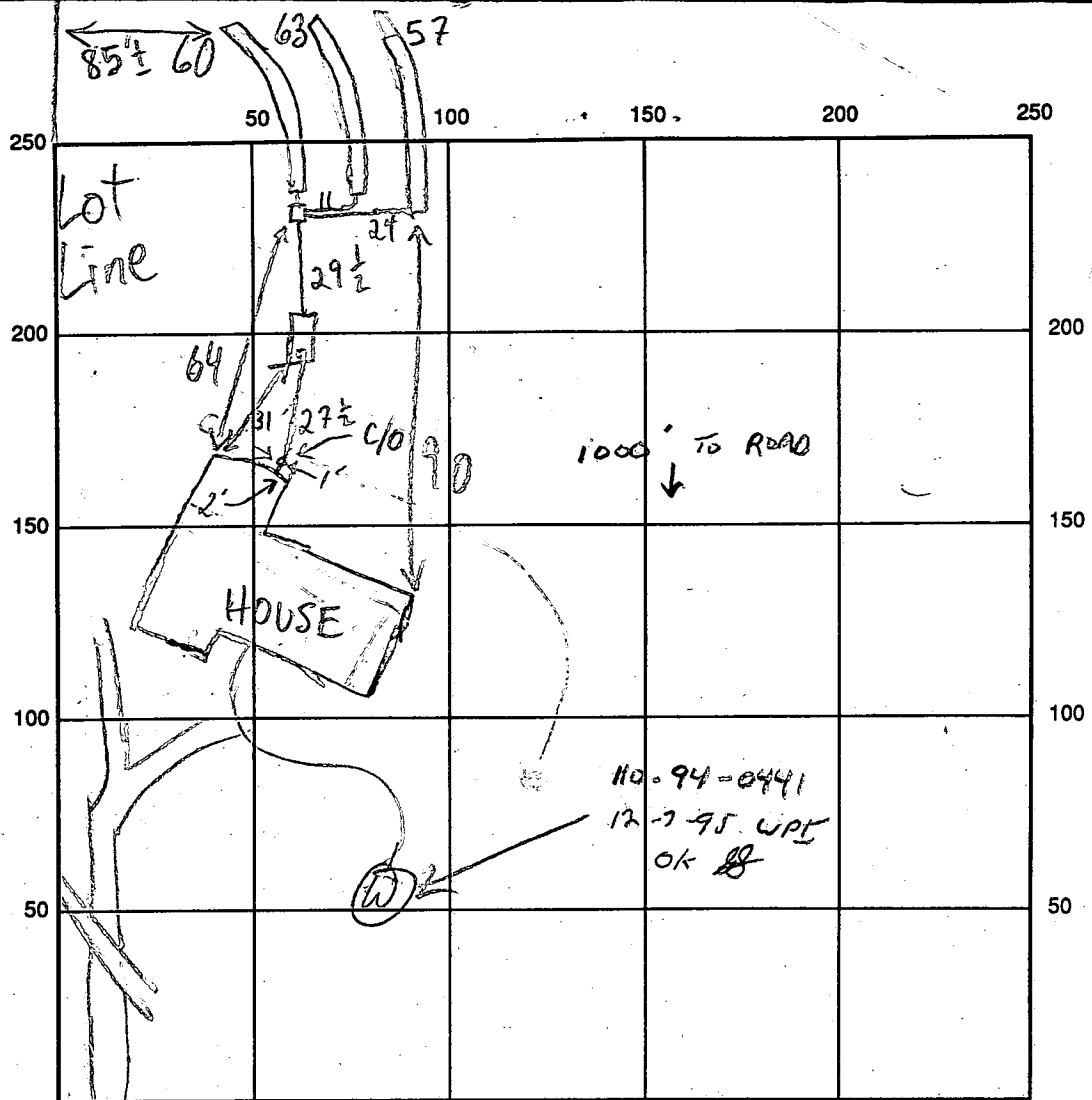

INDICATE NORTH - NAME ADJOINING ROADWAY AS BASE LINE  
LIME KILN ROAD

SEPTIC TANK LEVEL 1250 GAL - OK CLEANOUTS S. T. - OK; INLINE - OK

DISTRIBUTION BOX LEVEL OK - BAFFLE IN

DRAIN FIELD/TITLE DEPTH 1 1/2 / 3 / 8 / 8 / 8 FT. TRENCH WIDTH 2 FT. INLET DEPTH 1 1/2 / 3 / 4 / 4 / 4 FT.

EFFECTIVE GRAVEL DEPTH 1 1/2 / 3 / 4 / 4 / 4 FT. TOTAL LENGTH 060 @ 63 @ 57 FT.

NUMBER OF TRENCHES 3 ONE SIDEWALL/BOTTOM AREA 0240 @ 252 @ 228 SQ. FT.

DRYWALL INSIDE DIAMETER — FT. EFFECTIVE DEPTH BELOW INLET — FT.

ABSORBENT AREA 720 SQ. FT.

REMARKS: 12/13/95 #1 OK TO CONTINUE MR  
12/13/95 #2 OK TO COVER ALL MR

DATE SYSTEM APPROVED 12/13/95 INSPECTOR M. Rifkin

2/21/92  
3/3/92  
10/08  
3/25/92

# APPLICATION

PERCOLATION TESTING

A 47760

HOWARD COUNTY HEALTH DEPARTMENT  
BUREAU OF ENVIRONMENTAL HEALTH  
P.O. BOX 476 ELLICOTT CITY, MARYLAND 21043  
TELEPHONE: 461-9933

PREVIOUS OK, CURRENTLY 2 COMBINED LOTS.  
VACANT PARCEL  
CURRENTLY CONTAINS SEPTIC FOR  
HOUSE ON SEPARATE PARCEL.

DISTRICT \_\_\_\_\_

DATE 1/23/92

INTENT TO DIVIDE OFF THE SEPTIC SYSTEM AND  
ESTABLISH THIS AS  
DISTINCT BUILDABLE LOT.

**NEW LOT**

1/23/92 CWJ

TO: THE COUNTY HEALTH OFFICER  
ELLICOTT CITY, MARYLAND

I HEREBY APPLY FOR THE NECESSARY TEST IN ORDER TO CONSTRUCT (OR RECONSTRUCT) A SEWAGE DISPOSAL SYSTEM.

PROPERTY OWNER CURTIS B. MALOY

ADDRESS 12209 LIME KILN ROAD PHONE 776-0414  
FULTON, MD. 20759

PROSPECTIVE BUYER \_\_\_\_\_

ADDRESS \_\_\_\_\_ PHONE \_\_\_\_\_

PROPERTY LOCATION:

SUBDIVISION MALOY PROPERTY LOT NO. PARCEL 2

ROAD AND DESCRIPTION SOUTHWEST SIDE LIME KILN ROAD, 980'± NORTHWEST OF RESERVOIR ROAD

TAX MAP 45 PARCEL # 31

SIZE OF LOT 3.43 AC. ± TYPE BLDG. PROPOSED SINGLE-FAMILY DWLG.  
(SINGLE FAMILY DWELLING OR COMMERCIAL)

SFD 4 BRONG  
BLDG. PERMIT SIGNED  
AND RETURNED 9-5-95  
Serial # 61424

THE SYSTEM INSTALLED UNDER THIS APPLICATION IS ACCEPTABLE ONLY UNTIL PUBLIC FACILITIES BECOME AVAILABLE. I FULLY UNDERSTAND THE FEE CONNECTED WITH THE FILING OF THIS PERC TEST APPLICATION IS NON-REFUNDABLE UNDER ANY CIRCUMSTANCES. I ALSO AGREE TO COMPLY WITH ALL M.O.S.H.A. REQUIREMENTS IN TESTING THIS LOT.

C. G. [Signature] (for Curtis B. Maloy)  
(SIGNATURE OF APPLICANT)

APPROVED BY \_\_\_\_\_ FOR \_\_\_\_\_ DATE \_\_\_\_\_

REJECTED BY \_\_\_\_\_ FOR \_\_\_\_\_ DATE \_\_\_\_\_

HOLD PENDING FURTHER TESTS \_\_\_\_\_ DATE \_\_\_\_\_

REASONS FOR REJECTION OR HOLDING 3-25-92 Pending perc hole locations and plan. Ok to expand SDA 10 ft toward existing parcel 1. DEN

HD-216

# THIS IS NOT A PERMIT

A47760

①  
SOIL PROFILE

0-3.5 Red-br s1  
C loam  
3.5-12.5 Brown  
micaceous  
& s1 loam  
Some  
weathered  
rock fragg  
< 30%  
(schist)  
12.5 Bottom

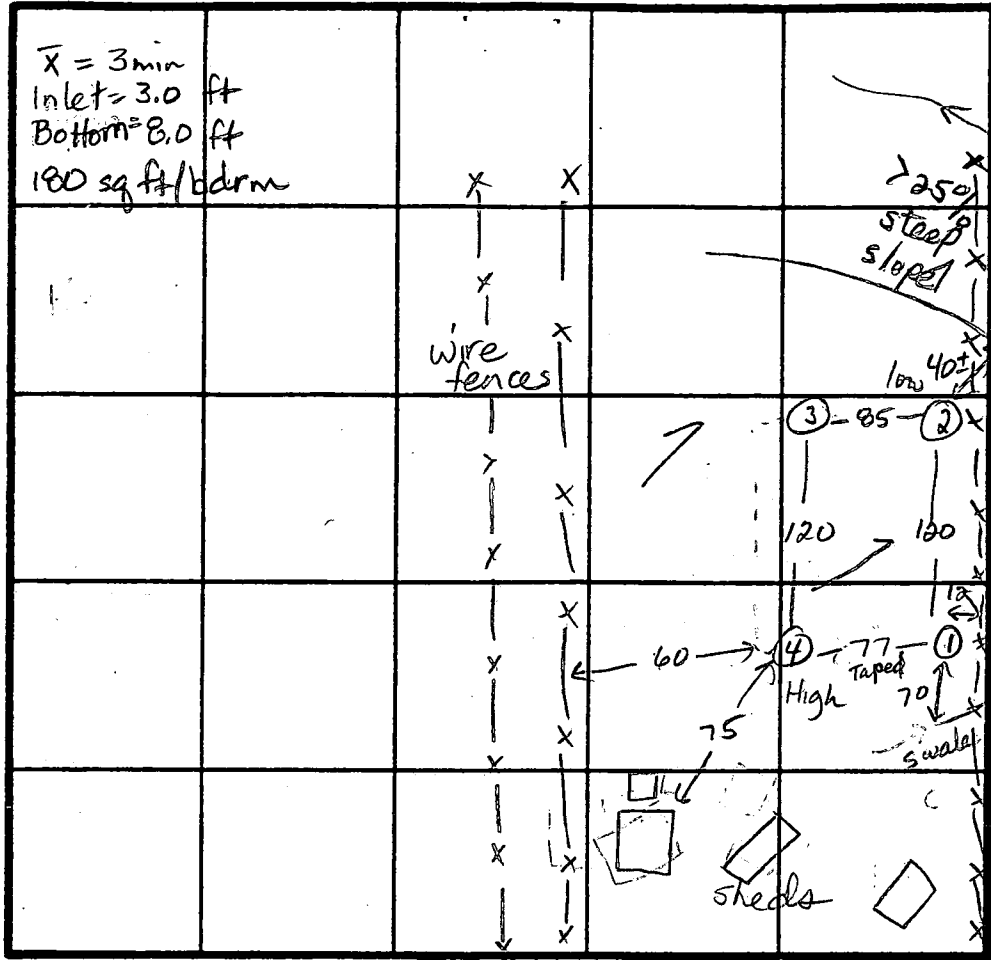

② ③

0-3.0 Red-br  
mica s1  
C loam,  
several  
large  
schist  
boulders  
(3' x 2' x 0.5')  
< 10%  
3.0-12.0 Br mica  
& s1 loam,  
little decomp  
rock fragg  
< 15%  
12.0 Bottom

④

0-5.5 Red-br  
s1 C loam  
5.5-12.5 Br mica  
& s1 loam,  
little decomp  
rock fragg  
< 20%  
12.5 Bottom

INDICATE NORTH - NAME ADJOINING ROADWAY AS BASE LINE.  
To Parcel 1 & Lime Kiln Road ↓

DATE	TEST NO.	DEPTH	PRE-WET		TEST - 1" DROP		TIME	
			START	STOP	START	STOP		
3-25-92	1	3.5 S	12:29:41	12:31:25	12:31:25	12:34:03	2 min 38 sec	
		12.5 D	< 30% rock fragg					ok
↓	2	3.5 S	12:40:59	12:42:18	12:42:48	12:44:14	1 min 56 sec	
		12.0 D	< 15% rock fragg					ok
↓	3	12.5 V	0-5.5' Red s1 C 1, 5.5'-12.5 - < 10% rx					ok
		3.0 S	1:04:31	1:05:35	1:05:35	1:07:48	2 min 13 sec	
↓	4	8.0 M	1:03:35	1:05:35	1:05:35	1:09:50	4 min 15 sec	
		12.5 D	< 20% rock fragg					ok

REMARKS 0-3.5 Red-br s1 c loam, some gtz, 3.5-12.5 Br mica s1 lm  
< 30% rock fragg. Expand SDA 10ft toward Lime Kiln Rd

TYPE OF SOIL

TESTED BY JE Nadeau ALSO PRESENT Glen K. Hugh



ZIMMERMAN PROPERTY  
PLAT # 827B

RESERVOIR ROAD

VICINITY MAP  
SCALE 1" = 1/2 MI. = 2640'

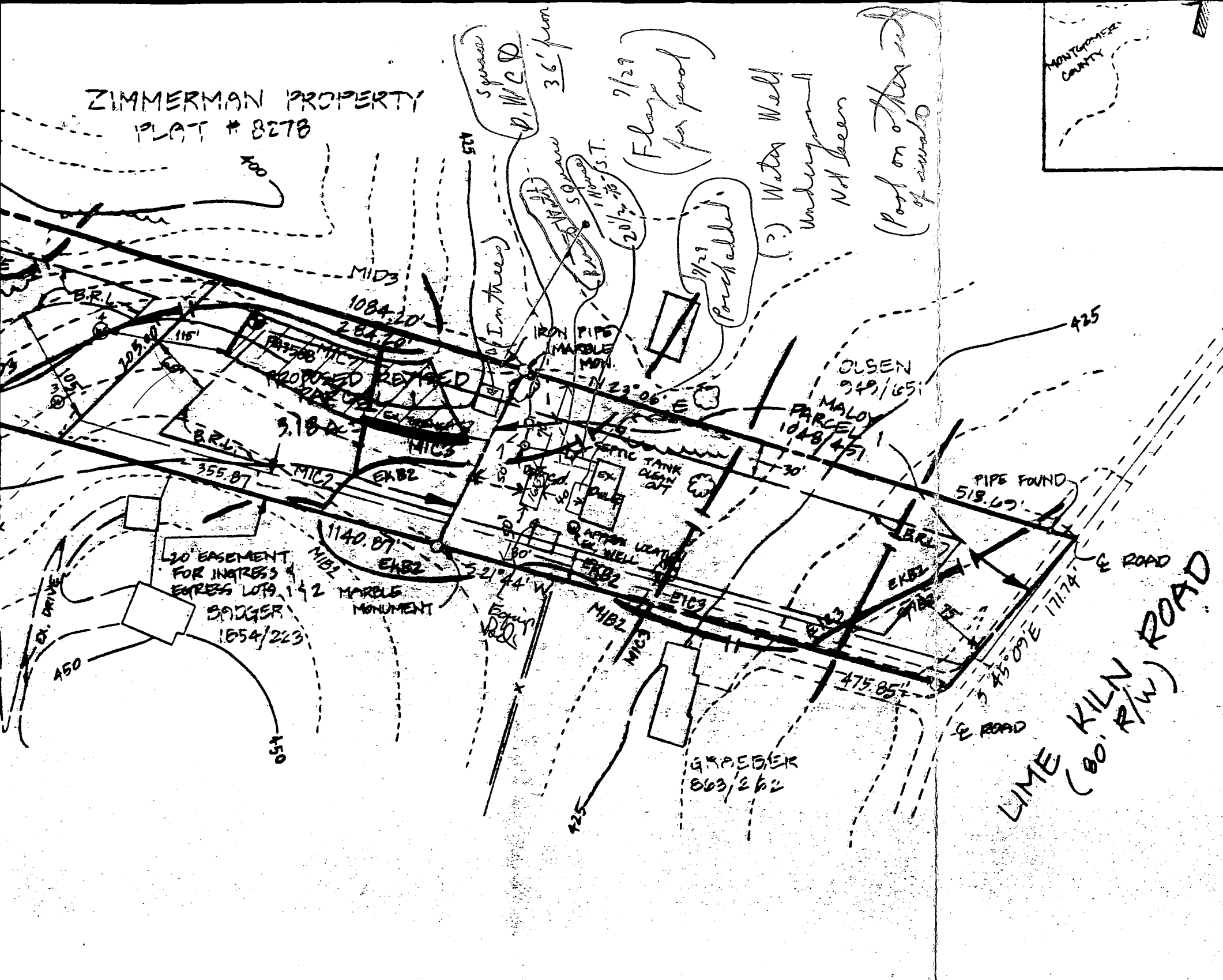

7/12/02  
B.P. # 44659  
C.B.V.

Note = Repair trench  
May have been done to rear of house in last 3 years. C.B.V.

OWNER:  
MR. CURTIS B. MALOY  
12409 LIME KILN ROAD  
FULTON, MD 20759

JAN.

ADD'L  
 TOPO REC'D  
 FROM SURVEYOR  
 AFTER SEPTIC  
 CONTRACTOR  
 REPORTS TOPO  
 WOULD SEND  
 TRENCHES SIGNIF.  
 OUT OF HIGH  
 EDGE OF SDA  
 MR. 12/12/95

REVISED  
 PARCEL 2  
 26641298

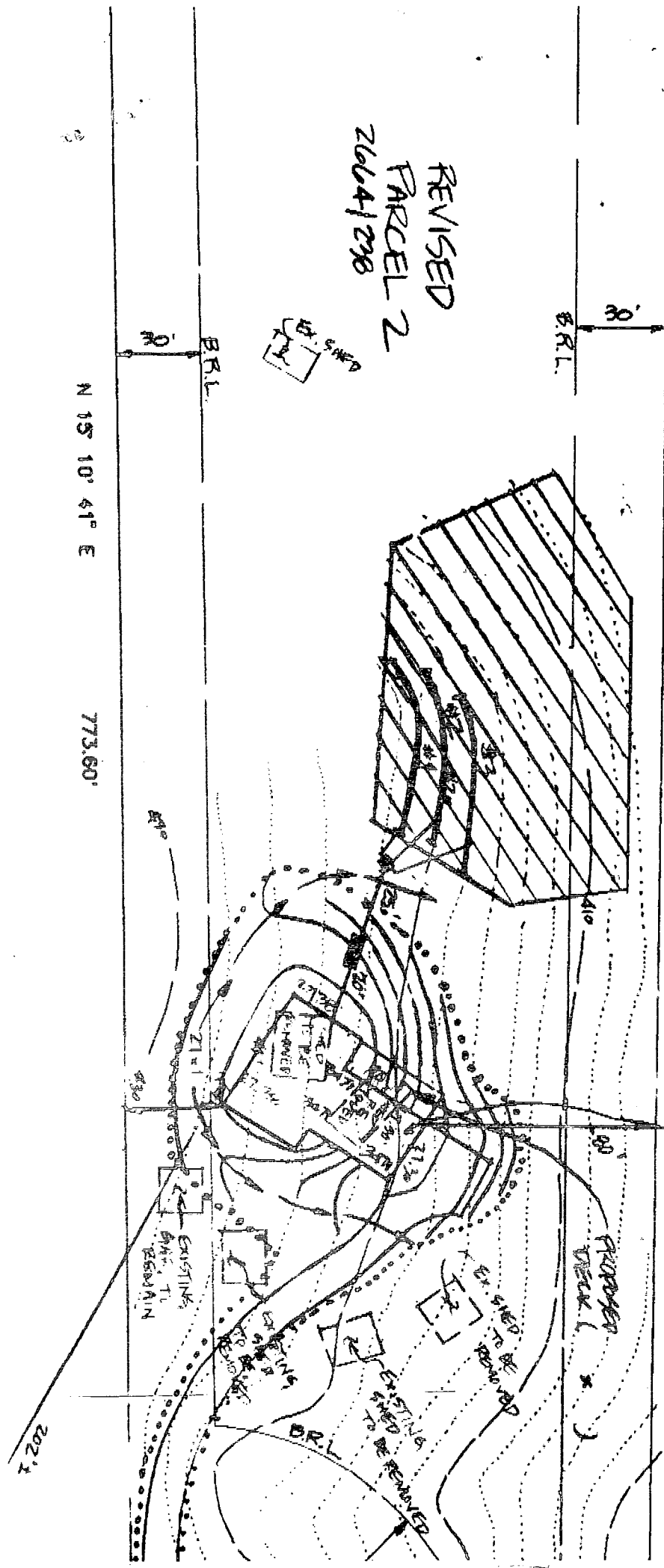

PROPOSED HOUSE  
 Elev. 430.01'  
 Elev. 420.40'

N 15° 10' 41" E 773.60'

791.50'

2021

**NOTES:**

1. THE TOPOGRAPHY SHOWN HEREON WAS FIELD RUN BY SHANABERGER & LANE ON 6/21/95 & 6/30/95.
2. BEARINGS AND DISTANCES SHOWN HEREON ARE FROM DEED LIBER 2664, FOLIO 238.
3. TOTAL AREA DISTURBED: 14,500 #
4. PROPERTY ZONED RR-DEO PER 10-18-93 COMPREHENSIVE ZONING PLAN.
5. GRAVITY SEWER SERVICE TO THE BASEMENT IS PROVIDED.
6. .... DESIGNATES LIMITS OF DISTURBANCE.

**SEPTIC SYSTEM DATA:**

INV @ HOUSE : 417.97  
 SEPTIC TANK  
 EX. GRADE: 422.7  
 FINISHED GRADE 424.0  
 INV. IN: 417.77  
 INV. OUT: 417.47

DISTRIBUTION BOX  
 EX. GRADE: 421.5  
 FINISHED GRADE: 421.5  
 INV. IN: 417.15  
 INV. OUT: 417.15

TRENCHES	# 1	# 2	MAY NEED TO BE ADJUSTED SEE NOTE ON SLAB PLAN & SEE DATE 10-12-95
EX. GRADE:	421.1	420.0	
FINISHED GRADE:	421.1	420.0	
INV. IN:	417.1	417.0	
BOTTOM:	414.1	414.0	
LENGTH:	100'	100'	

Approved Septic System Plan  
 Howard County Health Department  
 REVISION

*Mark J. ...* 10-12-95  
 Date  
 MANHOLE REQUIRED IF COVER OR SETBACK EXCEEDS 3'  
 LENGTH OF TRENCH TO BE DETERMINED

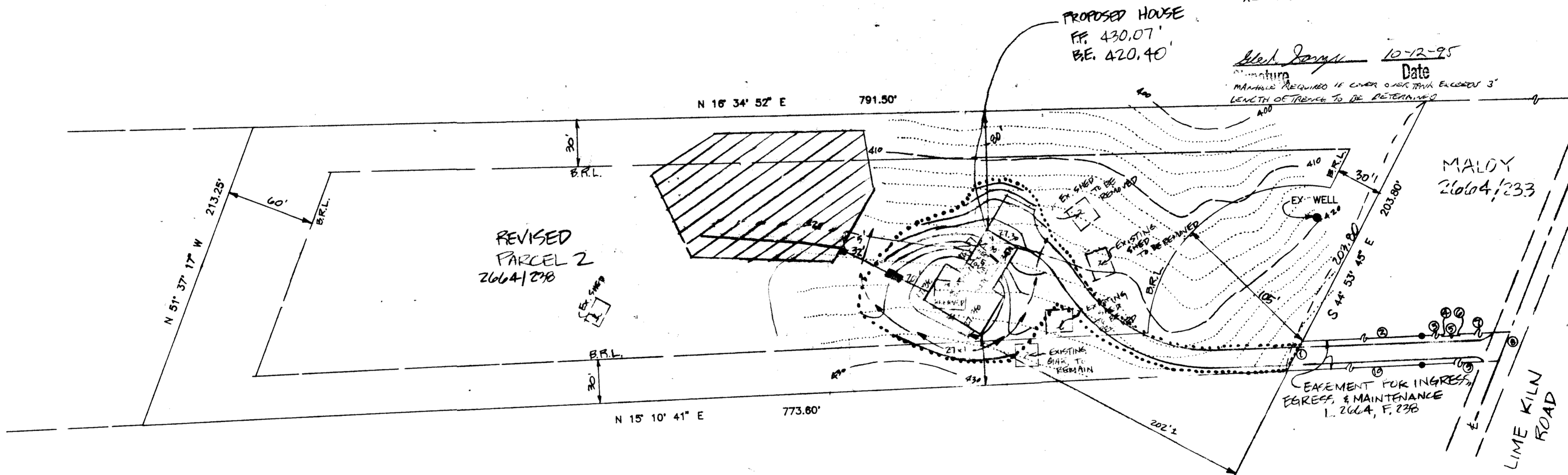

- EASEMENT DESCRIPTION**
- 1) N 44° 53' 45" W - 23.08'
  - 2) N 15° 10' 41" E - 364.36'
  - 3) N 15° 18' 27" E - 83.33'
  - 4) S 74° 41' 33" E - 1.00'
  - 5) N 15° 18' 27" E - 30.00'
  - 6) N 74° 41' 33" W - 1.00'
  - 7) N 15° 10' 27" E - 70.00'
  - 8) S 51° 37' 47" E - 21.74'
  - 9) S 15° 18' 27" W - 475.85'
  - 10) S 15° 10' 41" W - 365.87'

SITE PLAN  
 REVISED PARCEL 2  
**MALOY PROPERTY**  
 5TH ELECTION DIST. HOWARD CO., MD.

DEED REFERENCE: L. 2664 F. 238

SCALE: 1"=50'

DATE OF LATEST FIELD WORK: JUNE 30, 1995  
 REVISED 10/11/95 JAL (HOUSE LOCATION & SEPTIC DESIGN)

SHANABERGER & LANE  
 8726 TOWN AND COUNTRY BLVD.  
 SUITE 104  
 ELLICOTT CITY, MD. 21043  
 (410)461-9563 FAX:461-9693

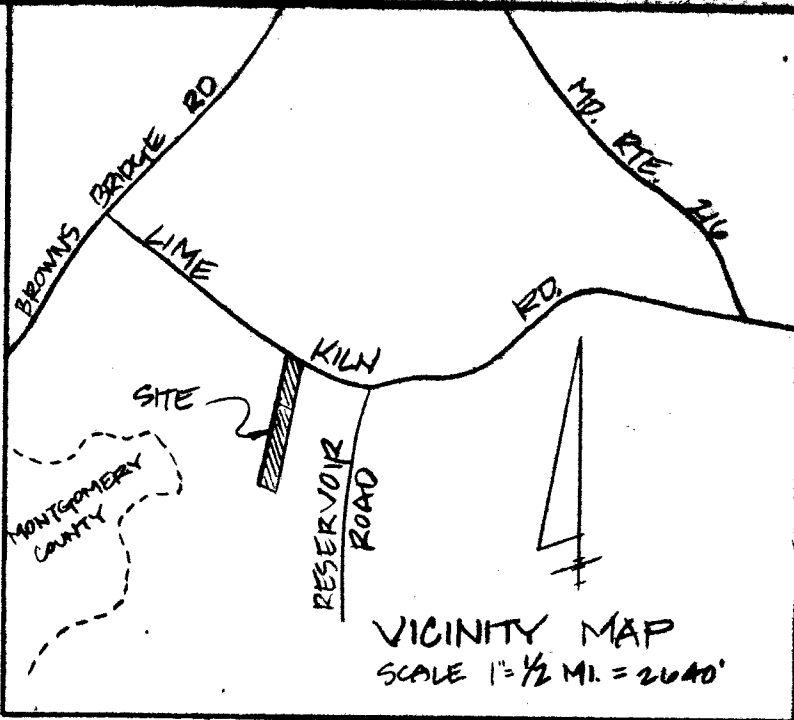
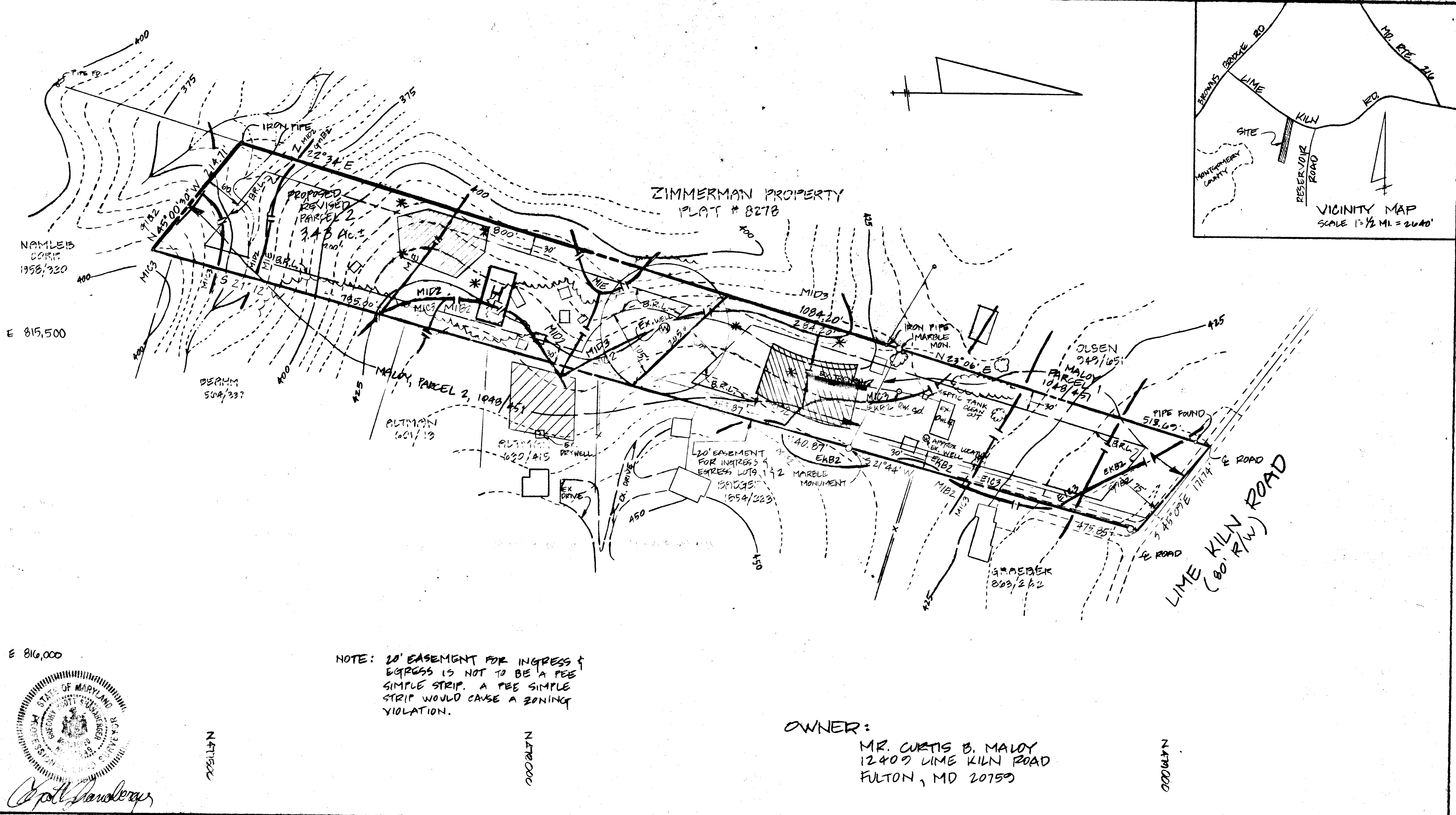

NOTE: 20' EASEMENT FOR INGRESS & EGRESS IS NOT TO BE A FEE SIMPLE STRIP. A FEE SIMPLE STRIP WOULD CAUSE A ZONING VIOLATION.

OWNER:  
MR. CURTIS B. MALOY  
12409 LIME KILN ROAD  
FULTON, MD 20759

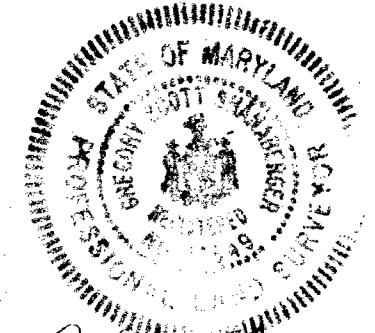

**SHANABERGER & LANE**  
8726 TOWN & COUNTRY BLVD.  
SUITES 106 & 107  
ELLCOTT CITY, MD 21043  
(301) 461-9563

1. THIS AREA DESIGNATES A PRIVATE SEWAGE EASEMENT OF 10,000 #1 AS REQUIRED BY THE MD STATE DEPT. OF HEALTH & MENTAL HYGIENE FOR INDIVIDUAL SEWAGE DISPOSAL. IMPROVEMENTS OF ANY NATURE IN THIS AREA ARE RESTRICTED. THIS EASEMENT SHALL BECOME NULL & VOID UPON CONNECTION TO A PUBLIC SEWAGE SYSTEM. THE COUNTY HEALTH OFFICER SHALL HAVE THE AUTHORITY TO GRANT VARIANCES FOR ENCROACHMENTS INTO THE PRIVATE SEWAGE EASEMENT. RECORDATION OF A MODIFIED SEWAGE EASEMENT PLAT SHALL NOT BE NECESSARY.
2. THE LOTS SHOWN HEREON COMPLY WITH THE MINIMUM OWNERSHIP WIDTH & LOT AREA AS REQUIRED BY THE MD STATE DEPT OF HEALTH AND MENTAL HYGIENE.

3. B.R.L. DESIGNATES BUILDING RESTRICTION LINE
4. SUBJECT PROPERTY ZONED 'R' AS PER 8-2-85 COMPREHENSIVE ZONING PLAN.
5. DESIGNATES PROPOSED HOUSE LOCATION
6. DESIGNATES PROPOSED WELL LOCATION.
7. \* DESIGNATES PERC TEST DUG & TESTED 3/25/1992.
8. FUTURE SEPTIC SYSTEM(S) ON REVISED PARCEL 1 MAY REQUIRE PUMPING
9. TOPOGRAPHY SHOWN HEREON IS FROM HOWARD COUNTY 200-SCALE PHOTOGRAMMETRY.
10. EXISTING WELLS & SEPTIC SYSTEMS WITHIN 100 FEET OF THE PROPERTY ARE SHOWN, IF APPLICABLE

**FIELD-LOCATED PERC TEST PLAT**  
**MALOY PROPERTY**  
PARCELS 1 & 2  
5TH ELECTION DISTRICT  
HOWARD COUNTY, MD  
SCALE: 1" = 100'  
DATE: SEPT. 13, 1990  
DEED REF: 1048/451  
REV: 1/20/92  
REV: 3/31/1992  
REV: 4/20/1992  
REV: 7/11/95

APPROVED: FOR PRIVATE WATER & PRIVATE SEWAGE SYSTEMS. HOWARD COUNTY HEALTH DEPARTMENT.

*Jocelyn W. Boudin* 7-19-91  
COUNTY HEALTH OFFICER (CW) DATE

EMERGENCY/TEMP NO. IF ANY

**B 1** 1475  
(THIS NUMBER IS TO BE PUNCHED IN COLS. 3-6 ON ALL CARDS)

SEQUENCE NO. (DP USE ONLY)

STATE OF MARYLAND  
 APPLICATION FOR PERMIT TO DRILL WELL  
 please print or type

STATE PERMIT NUMBER  
 70-94-0441  
fill in this form completely

Date Received (APA) 03/21/95  
**OWNER INFORMATION**  
 MALLOY CURTIS  
 12409 LIME KILN RD  
 FULTON MD 20759

**B 3** LOCATION OF WELL  
 HOWARD  
 MALLOY PROPERTY  
 FULTON  
 MILES FROM TOWN 1 MI

**DRILLER INFORMATION**  
 George F. Easterday  
 Mt. Airy Md 21771  
 George F. Easterday 3-20-95

**B 4** DIRECTION OF WELL FROM TOWN (CIRCLE BOX)  
 LIME KILN RD  
 ON WHICH SIDE OF ROAD (CIRCLE APPROPRIATE BOX)  
 DISTANCE FROM ROAD  
 TAX MAP: \_\_\_\_\_ BLK: \_\_\_\_\_ PARCEL \_\_\_\_\_

**B 2** WELL INFORMATION  
 APPROX. PUMPING RATE (GAL. PER MIN.) 5  
 AVERAGE DAILY QUANTITY NEEDED (GAL. PER DAY) 500

NOT TO BE FILLED IN BY DRILLER HEALTH DEPARTMENT APPROVAL  
 HOWARD # 47760  
 COUNTY NAME COUNTY NO.  
 STATE SIGNATURE DATE ISSUED 04/17/95  
 NORTH GRID 470000 EAST GRID 0815000

USE FOR WATER (CIRCLE APPROPRIATE BOX)  
 HOME (SINGLE OR DOUBLE HOUSEHOLD UNIT ONLY)  
 FARMING (LIVESTOCK WATERING & AGRICULTURAL IRRIGATION)  
 INDUSTRIAL, COMMERCIAL, STATE AND FEDERAL GOV. OTHER (REQUIRES APPROPRIATION PERMIT)  
 PUBLIC OR PRIVATE WATER COMPANY (REQUIRES APPROPRIATION PERMIT AND STATE HEALTH DEPARTMENT APPROVAL)  
 TEST, OBSERVATION, MONITORING (MAY REQUIRE APPROPRIATION PERMIT)

APPROXIMATE DEPTH OF WELL 200 FEET  
 APPROXIMATE DIAMETER OF WELL 6 INCH

SHOW MAJOR FEATURES OF BOX & LOCATE WELL WITH AN X  
 SOURCES OF DRILLING WATER wells  
 WRITE THE BOX NUMBER FROM THE MAP HERE  
 810 5  
 480 28

**METHOD OF DRILLING** (circle one)  
 BORED (or Augered) JETTED Jetted & DRIVEN  
 AIR-ROTARY AIR-PERCussion ROTARY (Hydraulic Rotary)  
 CABLE REVerse-ROTary DRive-POINT  
 other \_\_\_\_\_

**REPLACEMENT OR DEEPEMED WELLS** (CIRCLE APPROPRIATE BOX)  
 THIS WELL WILL NOT REPLACE AN EXISTING WELL  
 THIS WELL WILL REPLACE A WELL THAT WILL BE ABANDONED AND SEALED  
 THIS WELL WILL REPLACE A WELL THAT WILL BE USED AS A STANDBY-CONTACT LOCAL APPROVING AUTHORITY FOR POLICY ON STANDBY WELLS  
 THIS WELL WILL DEEPEM AN EXISTING WELL  
 PERMIT NUMBER OF WELL TO BE REPLACED OR DEEPEMED (IF AVAILABLE) \_\_\_\_\_

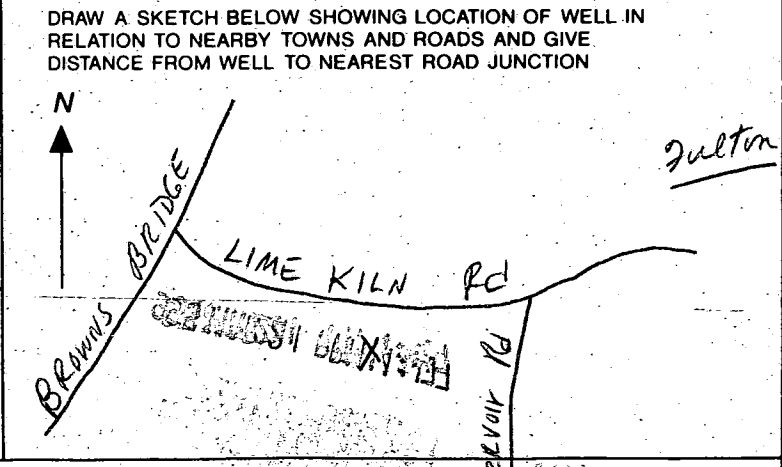

Not to be filled in by driller (OEP USE ONLY)  
 APPROX. PERMIT NUMBER GAP  
 FORCE C PERMIT No. 70-94-0441

SPECIAL CONDITIONS NEW LOT  
 NOTE = APPROVING AUTHORITIES SHOULD USE SEPARATE SHEET IF NEEDED =  
 COUNTY

C1 4600

SEQUENCE NO. (DENV USE ONLY)

STATE OF MARYLAND WELL COMPLETION REPORT

THIS REPORT MUST BE SUBMITTED WITHIN 45 DAYS AFTER WELL IS COMPLETED.

(THIS NUMBER IS TO BE PUNCHED IN COLS. 3-6 ON ALL CARDS)

COUNTY NUMBER A47760

ST/CO USE ONLY DATE RECEIVED 06/3/85

DATE WELL COMPLETED 05/26/85

Depth of Well 300 (TO NEAREST FOOT)

PERMIT NO. FROM "PERMIT TO DRILL WELL" 40-74-0441

OWNER last name first name TOWN SUBDIVISION SECTION LOT

WELL LOG

Not required for driven wells STATE THE KIND OF FORMATIONS PENETRATED, THEIR COLOR, DEPTH, THICKNESS AND IF WATER BEARING

Table with columns: DESCRIPTION (Use additional sheets if needed), FEET (FROM, TO), Check if water bearing. Rows include Top Soil, Brown Shale, Brown Mica, Gray Mica, etc.

GROUTING RECORD

WELL HAS BEEN GROUTED (Circle Appropriate Box) TYPE OF GROUTING MATERIAL CEMENT CM BENTONITE CLAY BC NO. OF BAGS 17 NO. OF POUNDS 1700

DEPTH OF GROUT SEAL (to nearest foot) from 0 ft. to 45 ft.

CASING RECORD casing types insert appropriate code below ST CO PL OT

MAIN CASING TYPE Nominal diameter top (main) casing (nearest inch) Total depth of main casing (nearest foot) ST 6 SS

OTHER CASING (if used) diameter inch depth (feet) from to

SCREEN RECORD screen type or open hole insert appropriate code below ST BR HO PL OT

DEPTH (nearest ft.) 110 53 300

CIRCLE APPROPRIATE LETTER A WELL WAS ABANDONED AND SEALED WHEN THIS WELL WAS COMPLETED E ELECTRIC LOG OBTAINED P TEST WELL CONVERTED TO PRODUCTION WELL

I HEREBY CERTIFY THAT THIS WELL HAS BEEN CONSTRUCTED IN ACCORDANCE WITH COMAR 26.04.04 "WELL CONSTRUCTION" AND IN CONFORMANCE WITH ALL CONDITIONS STATED IN THE ABOVE CAPTIONED PERMIT...

DRILLERS IDENT. NO. 40

DRILLERS SIGNATURE

SITE SUPERVISOR (signature of driller or journeyman responsible for sitework if different from permittee)

GRAVEL PACK IF WELL DRILLED WAS FLOWING WELL INSERT F IN BOX 68

OEP USE ONLY (NOT TO BE FILLED IN BY DRILLER) T (E.R.O.S.) WQ TELESCOPE CASING LOG INDICATOR OTHER DATA

C3

PUMPING TEST HOURS PUMPED (nearest hour) 3 PUMPING RATE (gal. per min. to nearest gal.) 4 METHOD USED TO MEASURE PUMPING RATE WATER LEVEL (distance from land surface) BEFORE PUMPING WHEN PUMPING TYPE OF PUMP USED (for test) S submersible

PUMP INSTALLED

DRILLER WILL INSTALL PUMP YES NO IF DRILLER INSTALLS PUMP, THIS SECTION MUST BE COMPLETED FOR ALL WELLS EXCEPT HOME USE TYPE OF PUMP INSTALLED PLACE (A,C,J,P,R,S,T,O) IN BOX - SEE ABOVE: CAPACITY: GALLONS PER MINUTE (to nearest gallon) PUMP HORSE POWER PUMP COLUMN LENGTH (nearest ft.) CASING HEIGHT (circle appropriate box and enter casing height) LAND SURFACE

LOCATION OF WELL ON LOT SHOW PERMANENT STRUCTURE SUCH AS BUILDING, SEPTIC TANKS, AND/OR LANDMARKS AND INDICATE NOT LESS THAN TWO DISTANCES (MEASUREMENTS TO WELL)

