

1/4/90
10:30 AM
P.M. ✓

PERMIT

File

1/4/91 P.C.O.

SEWAGE DISPOSAL SYSTEM 04-318194

P 46743

DEPARTMENT OF HEALTH AND MENTAL HYGIENE

A REPAIR

HOWARD COUNTY HEALTH DEPARTMENT
BUREAU OF ENVIRONMENTAL HEALTH
461-9933

DISTRICT _____

DATE 4/9/90

DATE SYSTEM APPROVED 1/4/91

INSPECTOR C.B.D.

INDEXED

Arnold Backhoe & Septic Services, Inc. IS PERMITTED TO INSTALL ALTER _____

ADDRESS P. O. Box 15, Woodbine, Maryland 21797 PHONE 795-7873

SUBDIVISION _____ LOT _____ ROAD 2724 Jennings Chapel Road

PROPERTY OWNER Paul Brosenne

ADDRESS 2724 Jennings Chapel Road
Woodbine, Maryland 21797

SEPTIC TANK CAPACITY 1000 GALLONS

NUMBER OF BEDROOMS 3

175⁺ SQUARE FEET PER BEDROOM

LINEAR FEET OF TRENCH REQUIRED 75⁺

REPAIR - SEPTIC SYSTEM NOT FUNCTIONING. Call for inspection when ground is opened so
sanitarian can recommend repair.

*Recommend 25 Trenches; 2' wide, 10' deep, 75' long
Install 3'± below O.G. - off in well 33'± down
2' of stone below pipe 525'± off
4/4/91 C.B.D. for Caberholt area*

PLANS APPROVED BY C. Williams DATE 1/03/90

COVER NO WORK UNTIL INSPECTED AND APPROVED

NEITHER THE HOWARD COUNTY COUNCIL NOR THE HEALTH DEPARTMENT IS RESPONSIBLE FOR THE SUCCESSFUL OPERATION OF ANY SYSTEM

NOTE: CLEANOUT REQUIRED EVERY 70 FEET OF SEWER LINE AND/OR AT 90° SWEEPS IN LINES FROM HOUSE TO DRAIN FIELDS, 90° ELBOWS NOT ACCEPTABLE.

NOTE: ALL PARTS OF SEPTIC SYSTEMS (I.E. TANK, DISTRIBUTION BOX TRENCHES) TO BE 100 FEET FROM WELL (UNLESS OTHERWISE SPECIFICALLY AUTHORIZED)

NOTE: IF DEEP TRENCH(ES) ARE USED CALL FOR INSPECTION BEFORE AND AFTER PLACING GRAVEL IN TRENCH(ES)

NOTE: NO DRY WELL SHALL EXCEED 15 FOOT IN DIAMETER NO ABSORPTION TRENCH TO EXCEED 100 FEET IN LENGTH

NOTE: ALL PIPE FROM HOUSE TO SEPTIC TANK MUST BE CAST IRON OR SCHEDULE 35/40 PVC OR ABS

PERMIT VOID AFTER TWO YEARS

NOTE: INSTALL STAND PIPE ON SEPTIC TANK AND DRY WELL STAND PIPES MUST BE 6 INCHES IN DIAMETER CAST IRON. CONCRETE OR TERRA COTTA OR PVA OR ABS ACCEPTED. IF TOP OF SEPTIC TANK IS DEEPER THAN 3 FEET. MANHOLE TO GRADE REQUIRED.

NOTE: DISTRIBUTION BOXES MUST HAVE BAFFLES

***INSTALLER IS RESPONSIBLE FOR OBTAINING FINAL APPROVAL ON THIS PERMIT**

P
46743

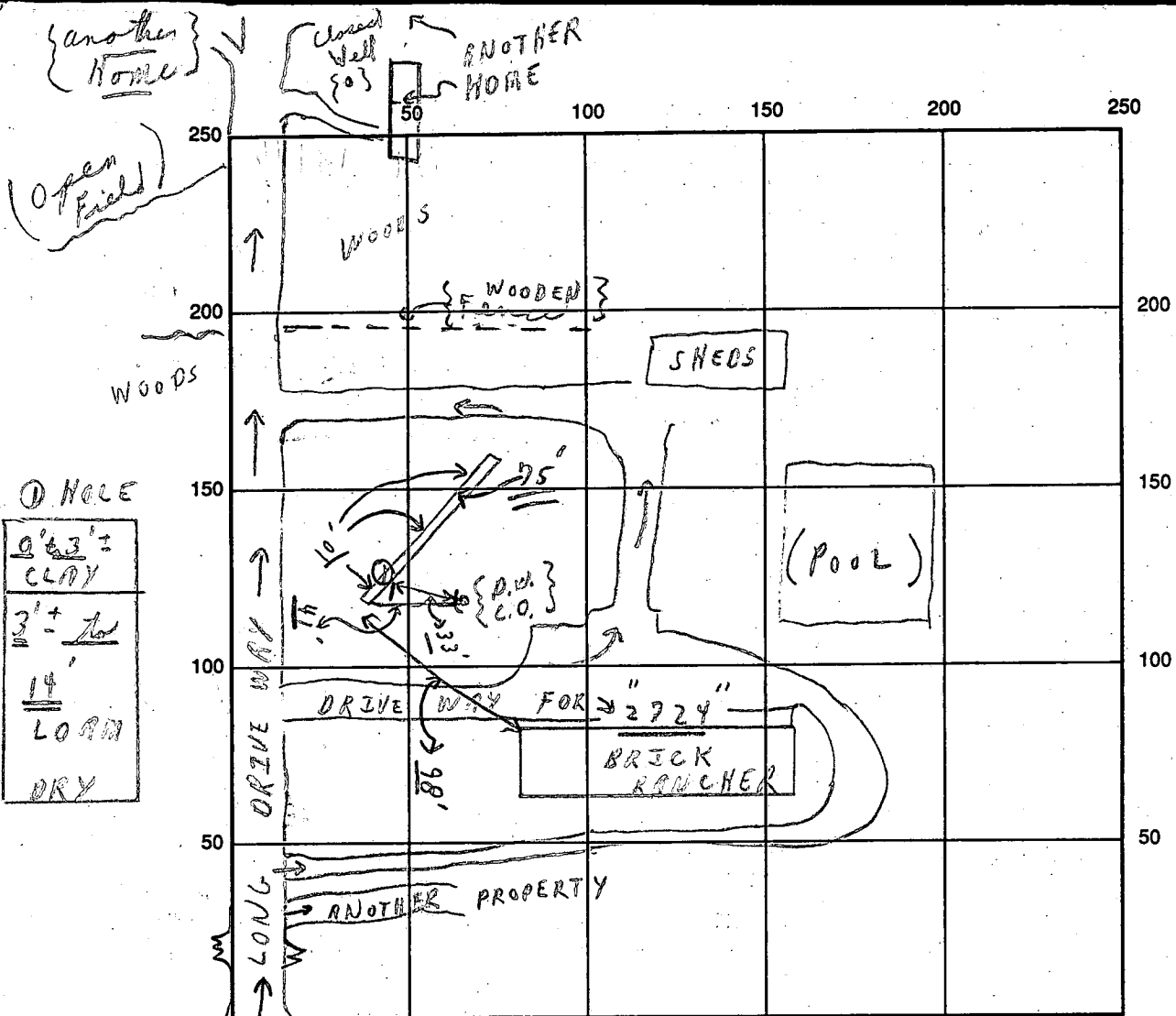

① NOLE
 8'63" ±
 CLAY
 3' ±
 14'
 LOAM
 DRY

INDICATE NORTH - NAME ADJOINING ROADWAY AS BASE LINE
 JENNINGS CHAPEL ROAD

SEPTIC TANK LEVEL Existing CLEANOUTS (Existing D.W. OK)
 DISTRIBUTION BOX LEVEL { TO USE EXISTING DRYWELL }
 DRAIN FIELD/TITLE DEPTH 10 FT. TRENCH WIDTH 2 FT. INLET DEPTH 3 FT.
 EFFECTIVE GRAVEL DEPTH 7 FT. TOTAL LENGTH 75 FT.
 NUMBER OF TRENCHES 1 ONE SIDEWALL/BOTTOM AREA 525 SQ. FT. { Plus old dry well }
 DRYWALL INSIDE DIAMETER — FT. EFFECTIVE DEPTH BELOW INLET — FT.
 ABSORBENT AREA 525 SQ. FT. { Plus old dry well }

REMARKS: A.M. 1/4/91 Partial: 1 hole was used - observed. 1 trench
to come off existing dry well. c.c.s
P.M. - Trench - at the house & cover as complete;
(2/3 complete & material on site)

DATE SYSTEM APPROVED 1/4/91 INSPECTOR Charles Bryan Shedd