

Tax ID - 05-364507

# PERMIT

## SEWAGE DISPOSAL SYSTEM

### DEPARTMENT OF HEALTH AND MENTAL HYGIENE

P 46508

A REPAIR

DISTRICT 5th

DATE 10/22/90

DATE SYSTEM APPROVED 9/24/90

INSPECTOR M. P. F. K. in

9/24/90 AM in sample  
9/24/90 2:00 PM

HOWARD COUNTY HEALTH DEPARTMENT  
BUREAU OF ENVIRONMENTAL HEALTH  
461-9933

INDEXED

Jack Fyock IS PERMITTED TO INSTALL ALTER

ADDRESS PHONE 988-9270

SUBDIVISION Hopkins Meade LOT 10, Sec. 1 ROAD 11513 Johns Hopkins Road

PROPERTY OWNER Harold Reider PHONE: 725-8193  
ADDRESS 11513 Johns Hopkins Road

SEPTIC TANK CAPACITY 1000 GALLONS

NUMBER OF BEDROOMS 3

125 SQUARE FEET PER BEDROOM

LINEAR FEET OF TRENCH REQUIRED

REPAIR - CALL FOR INSPECTION WHEN GROUND IS OPENED SO SANITARIAN CAN RECOMMEND REPAIR.

INLET 5.5' BOT 12.5' 7' STONE

PLANS APPROVED BY C. Williams DATE 8/29/90

COVER NO WORK UNTIL INSPECTED AND APPROVED

NEITHER THE HOWARD COUNTY COUNCIL NOR THE HEALTH DEPARTMENT IS RESPONSIBLE FOR THE SUCCESSFUL OPERATION OF ANY SYSTEM

NOTE: CLEANOUT REQUIRED EVERY 70 FEET OF SEWER LINE AND/OR AT 90° SWEEPS IN LINES FROM HOUSE TO DRAIN FIELDS, 90° ELBOWS NOT ACCEPTABLE.

NOTE: ALL PARTS OF SEPTIC SYSTEMS (I.E. TANK, DISTRIBUTION BOX TRENCHES) TO BE 100 FEET FROM WELL (UNLESS OTHERWISE SPECIFICALLY AUTHORIZED)

NOTE: IF DEEP TRENCH(ES) ARE USED CALL FOR INSPECTION BEFORE AND AFTER PLACING GRAVEL IN TRENCH(ES)

NOTE: NO DRY WELL SHALL EXCEED 15 FOOT IN DIAMETER NO ABSORPTION TRENCH TO EXCEED 100 FEET IN LENGTH

NOTE: ALL PIPE FROM HOUSE TO SEPTIC TANK MUST BE CAST IRON OR SCHEDULE 35/40 PVC OR ABS

PERMIT VOID AFTER TWO YEARS

NOTE: INSTALL STAND PIPE ON SEPTIC TANK AND DRY WELL STAND PIPES MUST BE 6 INCHES IN DIAMETER CAST IRON, CONCRETE OR TERRA COTTA OR PVA OR ABS ACCEPTED. IF TOP OF SEPTIC TANK IS DEEPER THAN 3 FEET. MANHOLE TO GRADE REQUIRED.

NOTE: DISTRIBUTION BOXES MUST HAVE BAFFLES

**\*INSTALLER IS RESPONSIBLE FOR OBTAINING FINAL APPROVAL ON THIS PERMIT**

P  
46508

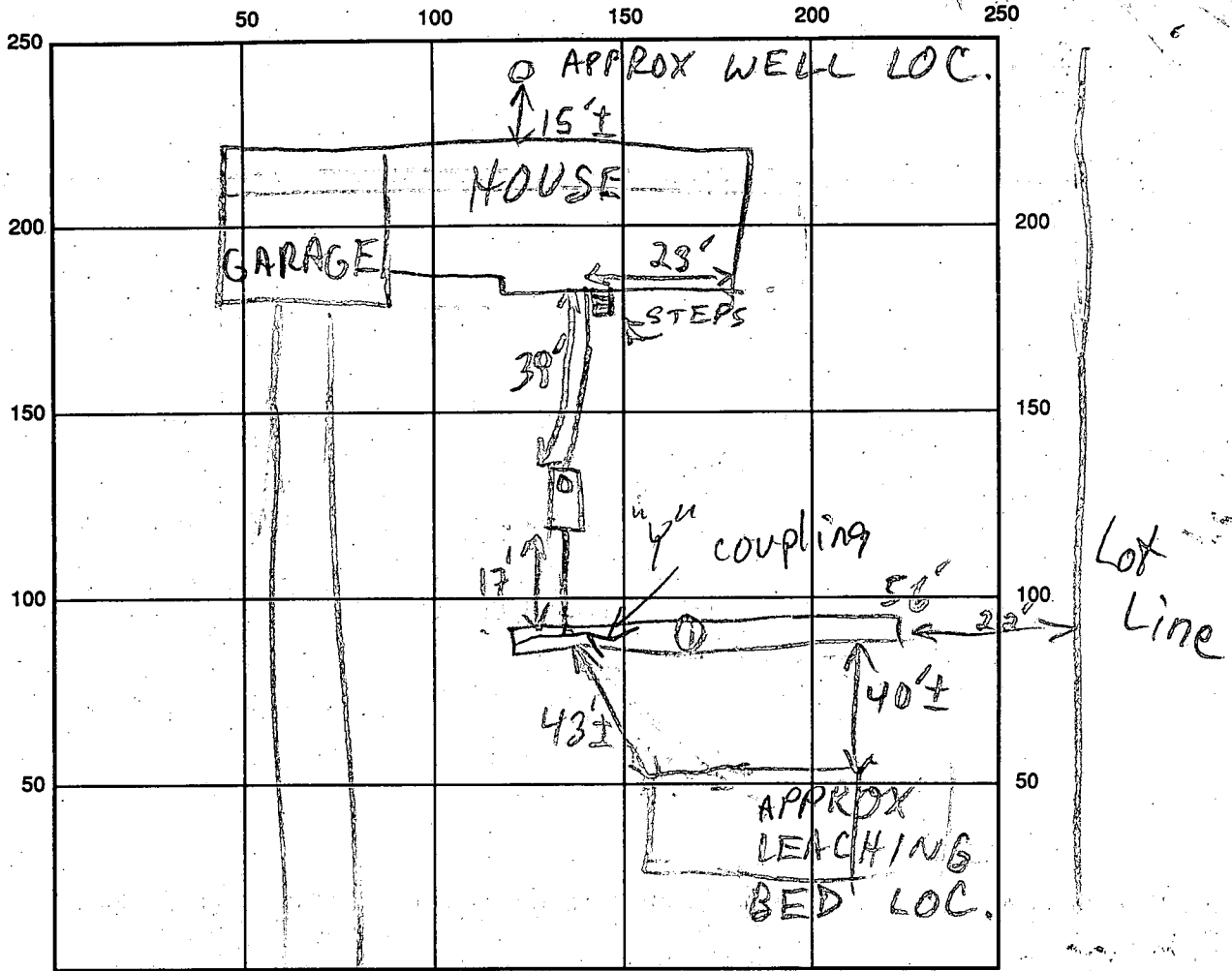

JOHNS INDICATE NORTH - NAME ADJOINING ROADWAY AS BASE LINE  
 HOPKINS RD

SEPTIC TANK LEVEL OK CLEANOUTS —

DISTRIBUTION BOX LEVEL —

DRAIN FIELD/TITLE DEPTH 12.5 FT. TRENCH WIDTH 2 FT. INLET DEPTH 5.5 FT.

EFFECTIVE GRAVEL DEPTH 7 FT. TOTAL LENGTH 56 FT.

NUMBER OF TRENCHES 1 ONE SIDEWALL/BOTTOM AREA 392 SQ. FT.

DRYWALL INSIDE DIAMETER — FT. EFFECTIVE DEPTH BELOW INLET — FT.

ABSORBENT AREA — SQ. FT.

REMARKS: 9/24/90 #1 JOB STARTED HOUSE SEWER DUG UP SOIL LOOKS OK R/A  
9/24/90 #2 CONC. MAINTAINED TO LEACHING BED (W/A  
"Y" COUPLING) - PIPE FROM HOUSE TO "Y" REPLACED;  
OK TO COVER ALL MR

DATE SYSTEM APPROVED 9/24/90 INSPECTOR M. Rifkin

# PERMIT

SEWAGE DISPOSAL SYSTEM

MARYLAND STATE DEPARTMENT OF HEALTH

HOWARD COUNTY

ELLICOTT CITY

## INDEXED

DISTRICT 5

DATE 7/2/64

*Approved*  
*7/14/64*  
*R.F.*

P 08693

A 08312

Elwood Scaggs

IS PERMITTED TO INSTALL  ALTER

ADDRESS Laurel, Maryland

PHONE PA 5-0324

A SEWAGE DISPOSAL-SYSTEM LOCATED AT \_\_\_\_\_

SUBDIVISION Hopkins Mede

ROAD Johns Hopkins

LOT 10, Sec. 1

PROPERTY OWNER Sonder Builders, Inc.

ADDRESS 2712 Scaggsville Rd., Laurel, Maryland

SPECIFICATIONS 3 bedrooms

DRAIN FIELD \_\_\_\_\_ DEPTH \_\_\_\_\_ FEET, BOTTOM AREA \_\_\_\_\_ SQ. FT.

SEEPAGE PITS \_\_\_\_\_ ABSORBENT SIDE-WALL AREA \_\_\_\_\_ SQ. FT.

SEPTIC TANK CAPACITY 750 GALLONS

FOR GARBAGE GRINDER, INCREASE DISPOSAL AREA 22% & TANK CAPACITY 50%.

OTHER Leaching bed 300 sq. ft. of bottom area located 43 ft. from the front property line and 40 ft. off the right side property line as seen when facing the lot from Johns Hopkins Road. Depth of bed 5½ to 6 ft. on shallow side.

PLANS APPROVED BY James Hennigan

DATE 4/22/64

FILL SEPTIC TANK AND DISTRIBUTION BOX WITH WATER BEFORE CALLING FOR AN INSPECTION. COVER NO WORK UNTIL INSPECTED AND APPROVED.

NEITHER THE HOWARD COUNTY COMMISSIONERS NOR THE HEALTH DEPARTMENT IS RESPONSIBLE FOR THE SUCCESSFUL OPERATION OF ANY SYSTEM.

A 08312

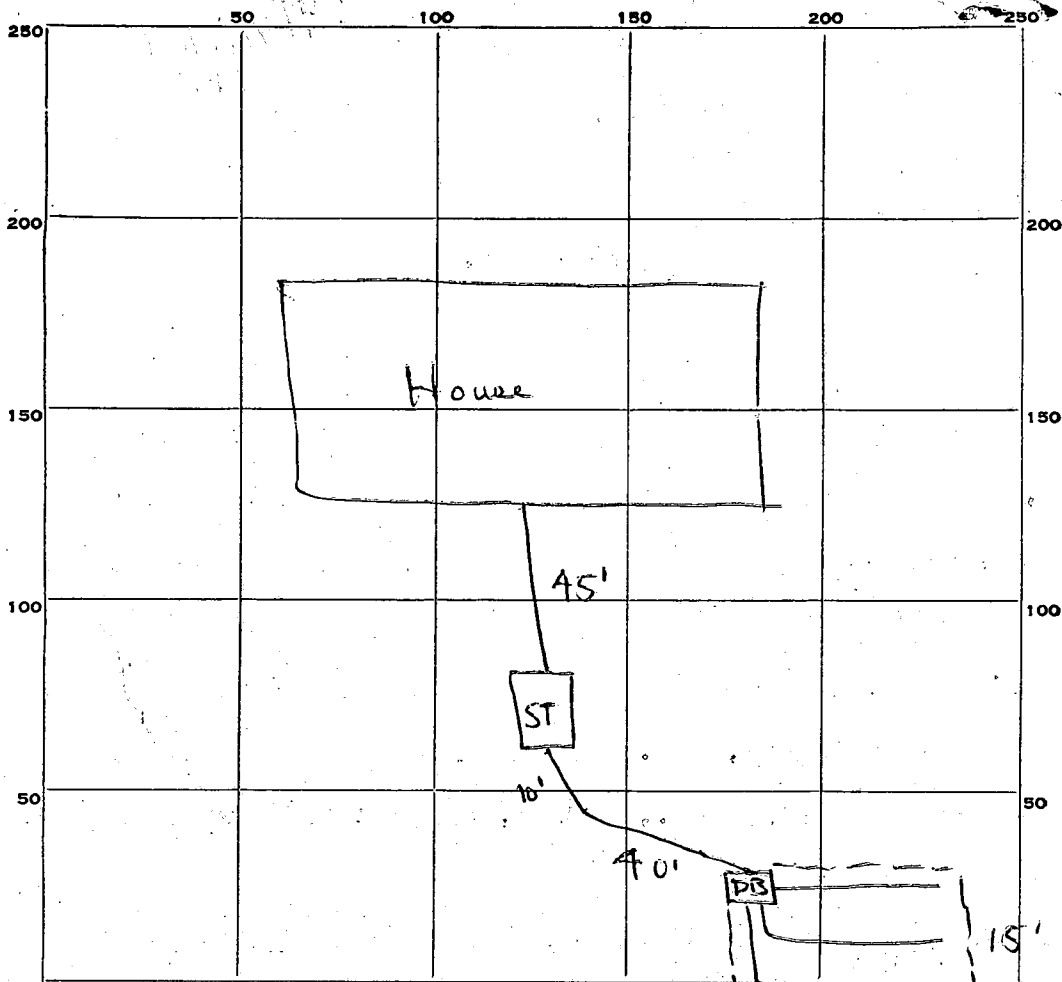

INDICATE NORTH - NAME ADJOINING ROADWAY AS BASE LINE.

John Hopkins Rd.

20' ↑ about 40' from front and 40' from right side

PERMIT CARD OK

SEPTIC TANK, LEVEL \_\_\_\_\_

CLEANOUTS OK

DISTRIBUTION BOX, LEVEL OK

L.B. TILE FIELD, DEPTH 7 FT. L.B. TRENCH WIDTH 15 FT.

GRAVEL DEPTH 36 IN. TOTAL LENGTH 20 FT.

NUMBER OF TRENCHES \_\_\_\_\_ TOTAL BOTTOM AREA 300 sq. ft.

SEEPAGE PITS, INSIDE DIAMETER \_\_\_\_\_ FT. DEPTH BELOW INLET \_\_\_\_\_ FT.

ABSORBENT AREA \_\_\_\_\_ SQ. FT.

REMARKS \_\_\_\_\_  
 \_\_\_\_\_  
 \_\_\_\_\_  
 \_\_\_\_\_  
 \_\_\_\_\_

DATE SYSTEM APPROVED 7/14/64

INSPECTOR R. J. [Signature]

# APPLICATION

A 08312

SEWAGE DISPOSAL TESTING

P \_\_\_\_\_

MARYLAND STATE DEPARTMENT OF HEALTH

HOWARD COUNTY

ELLICOTT CITY

DISTRICT 5

DATE 4/20/64

*Leaching bed 300 sq. ft. of bottom area located 43 ft. from the front property line and 40 ft. off the right side property line as shown where facing the lot from Johns Hopkins Road. Depth of bed 5 1/2 to 6 ft. on shallow side.*

TO: THE COUNTY HEALTH OFFICER  
ELLICOTT CITY, MARYLAND

*750 gal septic tank.*

I, HEREBY, APPLY FOR THE NECESSARY TESTS IN ORDER TO CONSTRUCT (OR RECONSTRUCT) A SEWAGE DISPOSAL SYSTEM.

PROPERTY OWNER Souder Builders, Inc.

ADDRESS 2712 Scaggsville Rd., Laurel, Maryland PHONE PA 5-3295

PROPERTY LOCATION:

SUBDIVISION Hopkins Meade LOT NO. 10, Sec. 1

ROAD AND DESCRIPTION John Hopkins Rd.

OCCUPANT \_\_\_\_\_ PHONE \_\_\_\_\_

PERSON TO CONSTRUCT SYSTEM \_\_\_\_\_

ADDRESS \_\_\_\_\_ PHONE \_\_\_\_\_

SIZE OF LOT 1 acre TYPE BLDG. 3  
NUMBER OF BEDROOMS \_\_\_\_\_

IF NOT SINGLE RESIDENCE DESCRIBE \_\_\_\_\_

SIGNATURE OF APPLICANT *Eugene Souder*

APPROVED BY *James Henningan* FOR *Leaching Bed* DATE 4-22-64  
(KIND OF SYSTEM)

REJECTED BY \_\_\_\_\_ FOR \_\_\_\_\_ DATE \_\_\_\_\_  
(KIND OF SYSTEM)

HOLD PENDING FURTHER TESTS \_\_\_\_\_ DATE \_\_\_\_\_

REASONS FOR REJECTION OR HOLDING \_\_\_\_\_

# THIS IS NOT A PERMIT

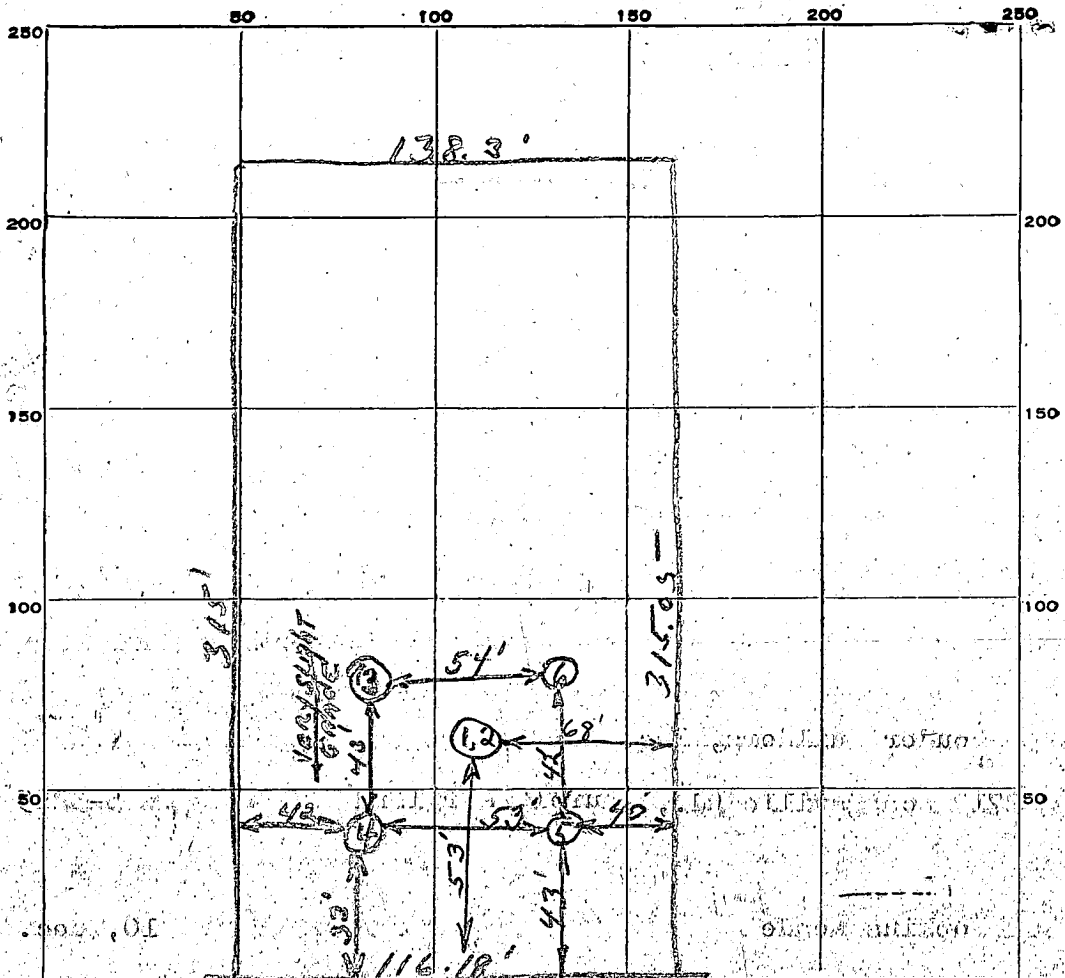

INDICATE NORTH. - NAME ADJOINING ROADWAY AS (BASE LINE)

Johns Hopkins Road

DATE	TEST NO.	DEPTH	PRE-WET		TEST - 1" DROP		TIME
			START	STOP	START	STOP	
4-22-64	1	9'	10:32	10:35	10:35	10:42	7 min
	2	4 1/2'	10:33	10:42	10:42	11:22	40 min
	3	5 1/2'	11:10	11:10 1/2	11:10 1/2	11:11 1/2	1 min
	4	1'	11:13	11:20	11:20	11:28	8 min
	5	1'	11:20	11:22	11:22	11:24	2 min
	6	6'	11:27 1/2	11:30	11:30	11:33 1/2	3 1/2 min

SOIL AUGER FINDING

TESTED BY *JH*

REMARKS Good soil start at 5-5 1/2 ft. Bed 40 FT from RT side line + 43 ft from front property line.

4-22-64

Also present *Shard*

LOT NO. 10

from front property line