

04 - 326644

PERMIT

SEWAGE DISPOSAL SYSTEM

DEPARTMENT OF HEALTH AND MENTAL HYGIENE

HOWARD COUNTY HEALTH DEPARTMENT
BUREAU OF ENVIRONMENTAL HEALTH
461-9933

P 46195

A REPAIR

DISTRICT _____

DATE 02/05/91

DATE SYSTEM APPROVED 6/3/91

INSPECTOR C. B. Williams

Fogle's Septic Clean, Inc. IS PERMITTED TO INSTALL _____ ALTER X

ADDRESS 558 Obrecht Road, Sykesville, Maryland PHONE 795-5670

SUBDIVISION Riggs Property - FARM LOT Existing House ROAD 3104 McNeal Road

PROPERTY OWNER Augustus Riggs (For: Kitchen + laundry)

ADDRESS 3104 McNeal Road
Woodbine, Maryland 21797 - possibly

SEPTIC TANK CAPACITY 1,000 GALLONS

NUMBER OF BEDROOMS 7

_____ SQUARE FEET PER BEDROOM

LINEAR FEET OF TRENCH REQUIRED 100+ (Plus old exist. in structure)

REPAIR - CALL FOR INSPECTION WHEN GROUND IS OPENED SO SANITARIAN CAN RECOMMEND REPAIR.

(2 systems in area of large home). 1 area of lat right side behind garage overflowing in bamboo; Max by pass recommend: (1) new tank before new trench 1,000 gallon to 2,000 gallon in capacity; (1) trench - 100' long in area of usual hole in horse pasture, 2' wide; inlet 4" 6" of stone

PLANS APPROVED BY Maximum depth 10' C. Williams (C. B. Williams) DATE 2/4/91

COVER NO WORK UNTIL INSPECTED AND APPROVED run trench on contour.

NEITHER THE HOWARD COUNTY COUNCIL NOR THE HEALTH DEPARTMENT IS RESPONSIBLE FOR THE SUCCESSFUL OPERATION OF ANY SYSTEM

NOTE: CLEANOUT REQUIRED EVERY 70 FEET OF SEWER LINE AND/OR AT 90° SWEEPS IN LINES FROM HOUSE TO DRAIN FIELDS, 90° ELBOWS NOT ACCEPTABLE.

NOTE: ALL PARTS OF SEPTIC SYSTEMS (I.E. TANK, DISTRIBUTION BOX TRENCHES) TO BE 100 FEET FROM WELL (UNLESS OTHERWISE SPECIFICALLY AUTHORIZED)

NOTE: IF DEEP TRENCH(ES) ARE USED CALL FOR INSPECTION BEFORE AND AFTER PLACING GRAVEL IN TRENCH(ES)

NOTE: NO DRY WELL SHALL EXCEED 15 FOOT IN DIAMETER NO ABSORPTION TRENCH TO EXCEED 100 FEET IN LENGTH

NOTE: ALL PIPE FROM HOUSE TO SEPTIC TANK MUST BE CAST IRON OR SCHEDULE 35/40 PVC OR ABS

PERMIT VOID AFTER TWO YEARS

NOTE: INSTALL STAND PIPE ON SEPTIC TANK AND DRY WELL STAND PIPES MUST BE 6 INCHES IN DIAMETER CAST IRON. CONCRETE OR TERRA COTTA OR PVA OR ABS ACCEPTED. IF TOP OF SEPTIC TANK IS DEEPER THAN 3 FEET. MANHOLE TO GRADE REQUIRED.

NOTE: DISTRIBUTION BOXES MUST HAVE BAFFLES

***INSTALLER IS RESPONSIBLE FOR OBTAINING FINAL APPROVAL ON THIS PERMIT**

(Pg. 1 of 2)

A 46195

6/3/91
R.S. [unclear]
10:30
[unclear]

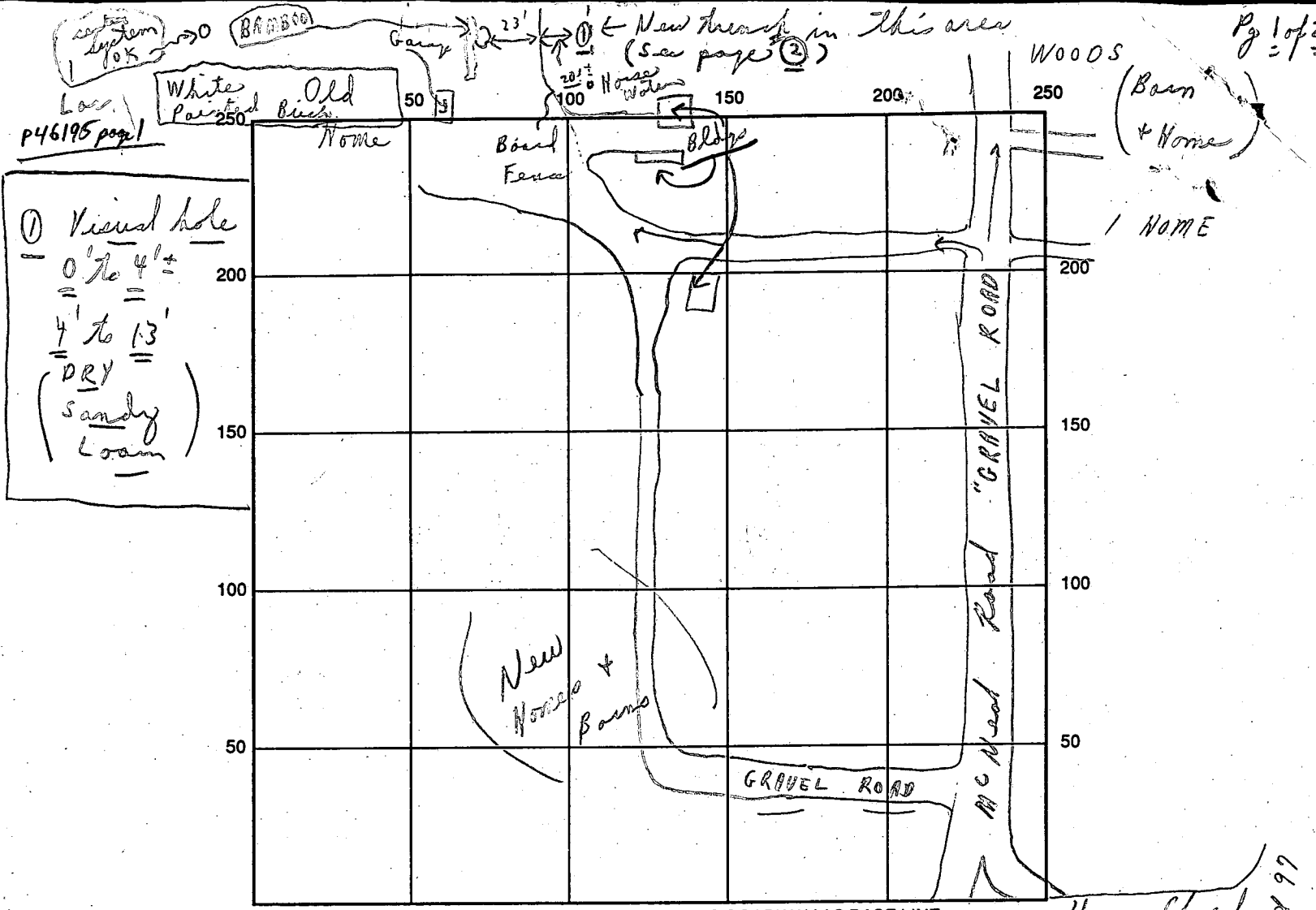

① Visual hole
 - 0' to 4'±
 =
 4' to 13'
 =
 (DRY sandy loam)

INDICATE NORTH - NAME ADJOINING ROADWAY AS BASE LINE

SEPTIC TANK LEVEL (1) New one OK CLEANOUTS S.T. (New) OK
 DISTRIBUTION BOX LEVEL (To use existing trench and new tank before)
 DRAIN FIELD/TITLE DEPTH 10 FT. TRENCH WIDTH 2 FT. INLET DEPTH 4 FT.
 EFFECTIVE GRAVEL DEPTH 6+ FT. TOTAL LENGTH 101 FT.
 NUMBER OF TRENCHES 1 ONE SIDEWALL/FOUNDATION AREA 606 SQ. FT.
 DRYWALL INSIDE DIAMETER — FT. EFFECTIVE DEPTH BELOW INLET — FT.
 ABSORBENT AREA 606 + Plus (New Tanks + Existing old ones) SQ. FT.

REMARKS: A.M. 5/31/91 This system is for older white painted brick home at rear left side of gravel road in older barn area of farm. posted, c.s.d. 5/31/91 Late P.M. posted - ok for stone in trench; etc. c.s.d. (6/3/91 see next page Pg 2 of 2 please)
 Notes: This system is intended for pitches & 1/2 laundry
 DATE SYSTEM APPROVED Fogler mem. 6/3/91 INSPECTOR Charles Bryan, Truckee

6/3/91 100 S.A.P.
+ 1/1
② later

(Pg. 2 of 2)

PERMIT

SEWAGE DISPOSAL SYSTEM

DEPARTMENT OF HEALTH AND MENTAL HYGIENE

P 46895

A REPAIR

DISTRICT _____

DATE 02/05/91

DATE SYSTEM APPROVED 6/3/91

INSPECTOR C. Bd

HOWARD COUNTY HEALTH DEPARTMENT
BUREAU OF ENVIRONMENTAL HEALTH
461-9933

INDEXED

FOGLE'S SEPTIC CLEAN, INC. IS PERMITTED TO INSTALL _____ ALTER X

ADDRESS 558 OBRECHT ROAD, SYKESVILLE PHONE 795-5670

SUBDIVISION RIGGS PROPERTY LOT Existing Home ROAD 3104 Mc NEAL ROAD

PROPERTY OWNER FARM AUGUSTUS RIGGS

ADDRESS 3104 McNEAL ROAD WOODBINE, MD. 21797

SEPTIC TANK CAPACITY 1000+ GALLONS

NUMBER OF BEDROOMS 7

_____ SQUARE FEET PER BEDROOM

LINEAR FEET OF TRENCH REQUIRED 100+

Note: { Please see - page (1) - of this repair }

PLANS APPROVED BY C. Bd for C. Williams DATE 2/4/91

COVER NO WORK UNTIL INSPECTED AND APPROVED

NEITHER THE HOWARD COUNTY COUNCIL NOR THE HEALTH DEPARTMENT IS RESPONSIBLE FOR THE SUCCESSFUL OPERATION OF ANY SYSTEM

NOTE: CLEANOUT REQUIRED EVERY 70 FEET OF SEWER LINE AND/OR AT 90° SWEEPS IN LINES FROM HOUSE TO DRAIN FIELDS, 90° ELBOWS NOT ACCEPTABLE.

NOTE: ALL PARTS OF SEPTIC SYSTEMS (I.E. TANK, DISTRIBUTION BOX TRENCHES) TO BE 100 FEET FROM WELL (UNLESS OTHERWISE SPECIFICALLY AUTHORIZED)

NOTE: IF DEEP TRENCH(ES) ARE USED CALL FOR INSPECTION BEFORE AND AFTER PLACING GRAVEL IN TRENCH(ES)

NOTE: NO DRY WELL SHALL EXCEED 15 FOOT IN DIAMETER NO ABSORPTION TRENCH TO EXCEED 100 FEET IN LENGTH

NOTE: ALL PIPE FROM HOUSE TO SEPTIC TANK MUST BE CAST IRON OR SCHEDULE 35/40 PVC OR ABS

PERMIT VOID AFTER TWO YEARS

NOTE: INSTALL STAND PIPE ON SEPTIC TANK AND DRY WELL STAND PIPES MUST BE 6 INCHES IN DIAMETER CAST IRON. CONCRETE OR TERRA COTTA OR PVA OR ABS ACCEPTED. IF TOP OF SEPTIC TANK IS DEEPER THAN 3 FEET. MANHOLE TO GRADE REQUIRED.

NOTE: DISTRIBUTION BOXES MUST HAVE BAFFLES

***INSTALLER IS RESPONSIBLE FOR OBTAINING FINAL APPROVAL ON THIS PERMIT**

(Pg. 2 of 2)

P 46795

P46195 (Repair)
 3104 McNeil Rd
 (Riggs Farm)
 Page 2

(Pg 2 of 2)
 Septic system
 area shown
 only

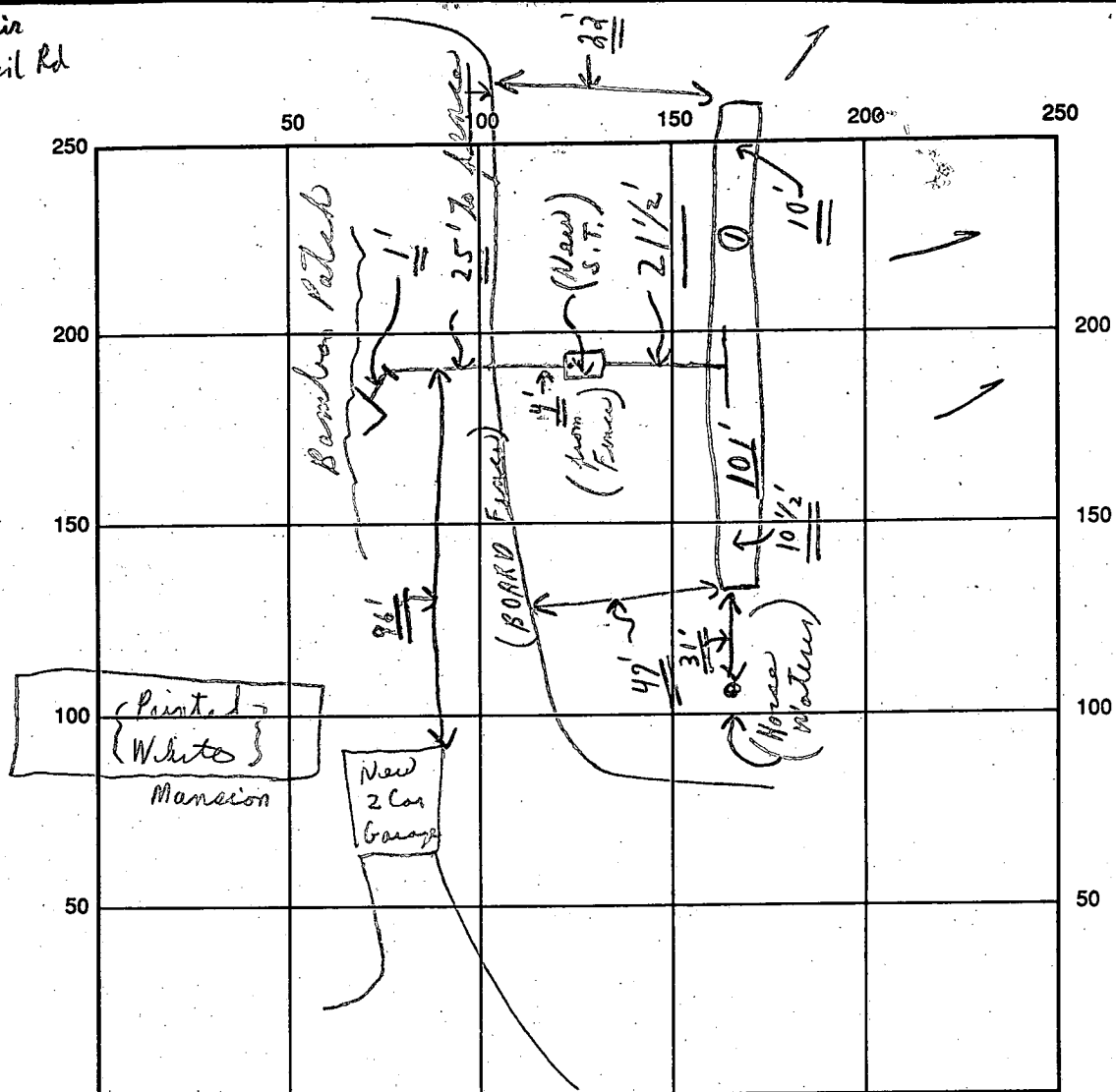

INDICATE NORTH - NAME ADJOINING ROADWAY AS BASE LINE

SEPTIC TANK LEVEL (1) New one OK CLEANOUTS S.T. (New) OK

DISTRIBUTION BOX LEVEL N/A

DRAIN FIELD/TITLE DEPTH 10⁺ average FT. TRENCH WIDTH 2 FT. INLET DEPTH 4 FT.

EFFECTIVE GRAVEL DEPTH 6⁺ FT. TOTAL LENGTH 101 FT.

NUMBER OF TRENCHES 1 ONE SIDEWALL/BOTTOM AREA 606⁺ SQ. FT.

DRYWALL INSIDE DIAMETER — FT. EFFECTIVE DEPTH BELOW INLET — FT.

ABSORBENT AREA 606⁺ SQ. FT.

REMARKS: 6/3/91 @ Early A.M.: Partial - ok to cover pipe from
S.O.T. to trench only: 6/3/91 @ Final - ok to cover all
work. C.B.S. [above drawing shows repair
area]

DATE SYSTEM APPROVED 6/3/91 INSPECTOR Charles Bryan, Straker