

9/19/90 10:00

04-323688

PERMIT

P 46093

SEWAGE DISPOSAL SYSTEM

A REPAIR

MARYLAND STATE DEPARTMENT OF HEALTH DISTRICT _____

HOWARD COUNTY
BUREAU OF ENVIRONMENTAL HEALTH
461-9933

DATE 6/26/90

INDEXED

DATE SYSTEM APPROVED 9/20/90

INSPECTOR M. R. F. King

Fogle's Septic Clean, Inc. IS PERMITTED TO INSTALL _____ ALTER X

ADDRESS 558 Obrecht Road, Sykesville, Maryland 21784 PHONE 795-5670

SUBDIVISION _____ ROAD 1437 Long Corner Drive LOT Parcel 103

PROPERTY OWNER _____ Lester Mullinix PHONE: 829-1635

ADDRESS _____ 1437 Long Corner Drive
Mt. Airy, Maryland 21771

~~IF GARBAGE GRINDER IS USED INCREASE SEPTIC TANK CAPACITY BY 50% AND ABSORPTION AREA BY 22%~~

GARBAGE GRINDER? ~~YES:XXXXXXXXXX~~ ~~NO:XXXXXXXXXX~~

SEPTIC TANK CAPACITY 1000 GALLONS NUMBER OF BEDROOMS 3

REPAIR - CALL FOR INSPECTION WHEN GROUND IS OPENED SO SANITARIAN CAN RECOMMEND REPAIR.

300 # BR INLET 2', BOT 6', 4' STONE. 225' TRENCH

PLANS APPROVED BY C. Williams DATE 6/26/90

COVER NO WORK UNTIL INSPECTED AND APPROVED

NEITHER THE HOWARD COUNTY COUNCIL NOR THE HEALTH DEPARTMENT IS RESPONSIBLE FOR THE SUCCESSFUL OPERATION OF ANY SYSTEM.

NOTE: CLEANOUT REQUIRED EVERY 70 FEET OF SEWER LINE AND/OR AT 90° SWEEPS IN LINES FROM HOUSE TO DRAIN FIELDS

NOTE: ALL PARTS OF SEPTIC SYSTEMS (I.E. TANK DISTRIBUTION BOX TRENCHES) TO BE 100 FEET FROM WELL (UNLESS OTHERWISE SPECIFICALLY AUTHORIZED)

NOTE: IF DEEP TRENCHES ARE USED CALL FOR INSPECTION BEFORE AND AFTER PLACING GRAVEL IN TRENCHES)

NOTE: NO DRY WELL SHALL EXCEED 15 FOOT IN DIAMETER NO ABSORPTION TRENCH TO EXCEED 100 FEET IN LENGTH.

NOTE: ALL PIPE FROM HOUSE TO SEPTIC TANK MUST BE CAST IRON OR SCHEDULE 40 PVC OR ABS

PERMIT VOID AFTER TWO YEARS

NOTE: INSTALL STAND PIPE ON SEPTIC TANK AND DRY WELL STAND PIPES MUST BE 6 INCHES IN DIAMETER CAST IRON CONCRETE OR TERRA COTTA OR PVC OR ABS ACCEPTED. IF TOP OF SEPTIC TANK IS DEEPER THAN 3 FEET. MANHOLE TO GRADE REQUIRED

NOTE: DISTRIBUTION BOXES MUST HAVE BAFFLES

***INSTALLER IS RESPONSIBLE FOR OBTAINING FINAL APPROVAL ON THIS PERMIT**

*CALL 461-9933 FOR INSPECTION OF SEPTIC SYSTEMS.

P
46093

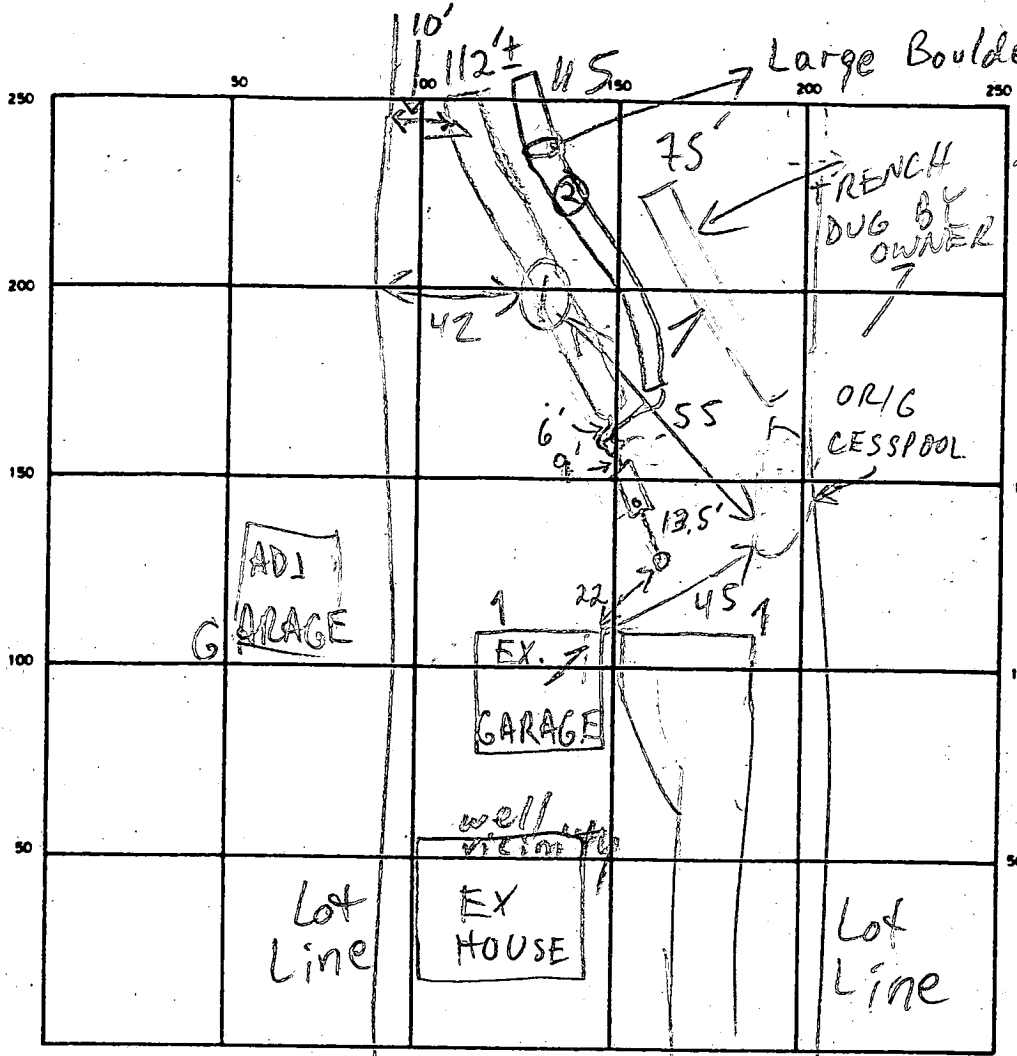

11:13 11:22
 2' 11:22 11:48
 25 min
 ① 10:30 11:12
 5' 11:12 SLOW
 9' 10:29 11:21
 11:21 SLOW

sandy clay loam 1-1/2
 hard compacted
 brn silty loam 4
 hard loam w/30% saporlite + other frags 1/2

INDICATE NORTH - NAME ADJOINING ROADWAY AS BASE LINE
 LONG CORNER RD

SEPTIC TANK LEVEL 1800 GAL-OK CLEANOUTS OK
 DISTRIBUTION BOX LEVEL OK - Baffle IN
 DRAIN FIELD/TILE FIELD DEPTH 1 1/2 FT. TRENCH WIDTH 2 FT. INLET DEPTH 2 FT.
 EFFECTIVE GRAVEL DEPTH 4 FT. TOTAL LENGTH ① 112 ② 115 FT.
 NUMBER OF TRENCHES 2 ONE SIDEWALL/BOTTOM AREA ① 448 ② 460 SQ FT.
 DRYWELL INSIDE DIAMETER — FT. EFFECTIVE DEPTH BELOW INLET — FT.
 ABSORBENT AREA 908 SQ FT.

REMARKS 9/19/90 #1 WELL IN HOUSE; 60-YR OLD CESSPOOL 25-30 YR OLD TRENCH FAILING, RUNNING ONTO NEIGHBOR'S LAWN MR
9/19/90 #2 OK TO STONE & COVER TRENCH (1) MR
9/20/90 #1 OK TO STONE; BOULDER IN TRENCH - NOT PRACTICAL TO REMOVE; 2' X 2' CAPACITY LOST - ADDED AT END MR
9/20/90 #2 OK TO FINISH & COVER; OLD CESSPOOL PUMPED & COLLAPSED MR
 DATE SYSTEM APPROVED 9/20/90 INSPECTOR M. RITKIN

PLAT FOR
LESTER MULLINIX
1437 LONG CORNER RD.
MT AIRY, MD. 21771
Phone. 829-1637

SCALE 1" = 75'

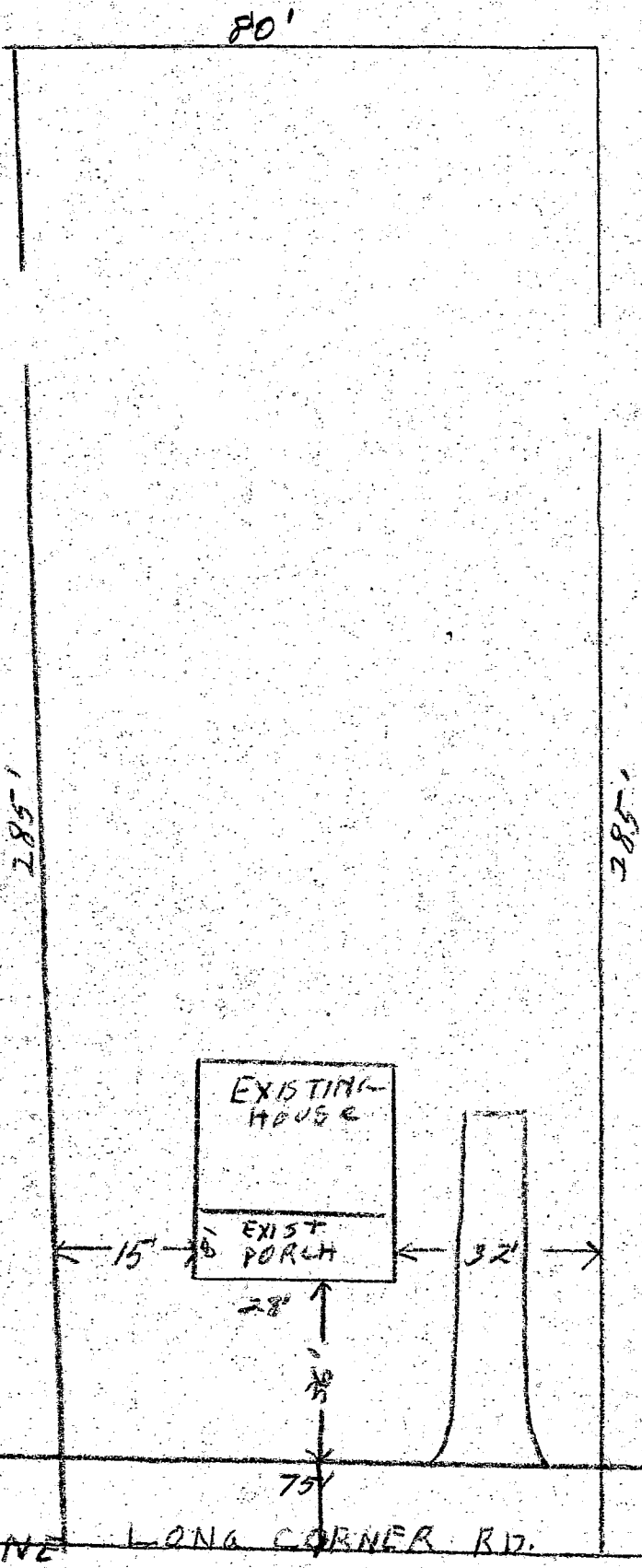

Highway

72 ft

30 ft



18 ft

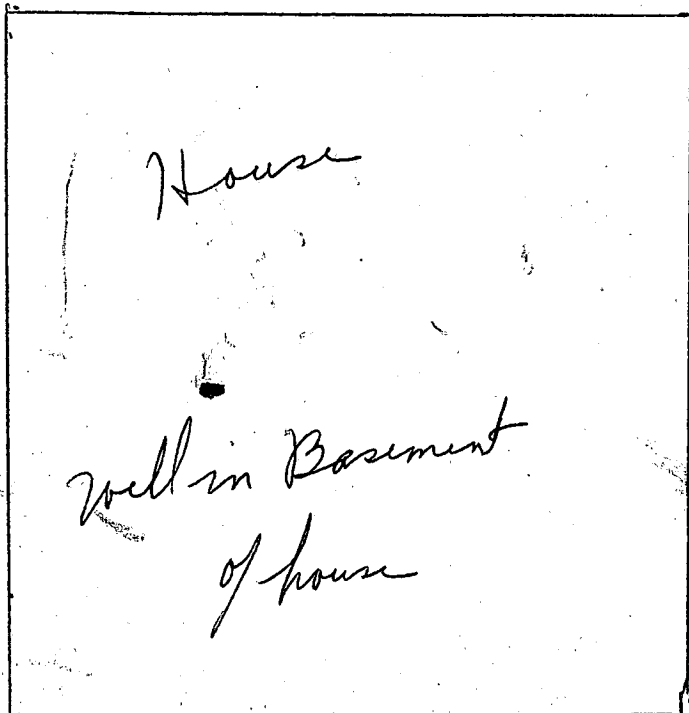

320 ft

old garage

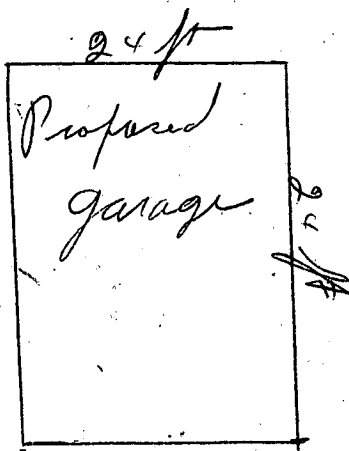

BP 53399

septic system



4/18/03
 NO PROBLEM
 OK TO SIGN
 RY