

PERMIT

SEWAGE DISPOSAL SYSTEM

DEPARTMENT OF HEALTH AND MENTAL HYGIENE

INDEXED

P 46650

A 46158

DISTRICT 3rd

DATE 11/27/90

DATE SYSTEM APPROVED 01/23/91

INSPECTOR RH

HOWARD COUNTY HEALTH DEPARTMENT

BUREAU OF ENVIRONMENTAL HEALTH

461-9933

03319261

Paul Schiessler/South Carroll Backhoe, Inc. IS PERMITTED TO INSTALL X ALTER

ADDRESS 4410 Salem Bottom Road, Westminster, Maryland 21157 PHONE 875-4197

SUBDIVISION Polansky Property LOT 2 ROAD 2790 2810 Marriottsville Road

PROPERTY OWNER Polansky

ADDRESS _____

SEPTIC TANK CAPACITY 1250 GALLONS

NUMBER OF BEDROOMS 4

210 SQUARE FEET PER BEDROOM

LINEAR FEET OF TRENCH REQUIRED 210

TRENCHES - 210 sq. ft. per bedroom. Trench to be 2 feet wide. Inlet 4 feet below original grade. Bottom maximum depth 8 feet below original grade. Effective area begins at 4 feet below original grade. 4 feet of stone below distribution pipe.

LOCATION - Place distribution box 120' from the left (1212.64') lot line and 375' from the rear (276.47') lot line. Run trenches on contour toward right lot line. Future repairs toward left lot line. Maintain 100' from well with all parts of septic system.

NOTE - No trench to exceed 100 feet in length. Provide 6" - 8" diameter cleanout and cap to grade or above on septic tank. 11/27/90 OK RH

PLANS APPROVED BY Mark Rifkin DATE 11/27/90

COVER NO WORK UNTIL INSPECTED AND APPROVED

NEITHER THE HOWARD COUNTY COUNCIL NOR THE HEALTH DEPARTMENT IS RESPONSIBLE FOR THE SUCCESSFUL OPERATION OF ANY SYSTEM

NOTE: CLEANOUT REQUIRED EVERY 70 FEET OF SEWER LINE AND/OR AT 90° SWEEPS IN LINES FROM HOUSE TO DRAIN FIELDS, 90° ELBOWS NOT ACCEPTABLE.

NOTE: ALL PARTS OF SEPTIC SYSTEMS (I.E. TANK, DISTRIBUTION BOX TRENCHES) TO BE 100 FEET FROM WELL (UNLESS OTHERWISE SPECIFICALLY AUTHORIZED)

NOTE: IF DEEP TRENCH(ES) ARE USED CALL FOR INSPECTION BEFORE AND AFTER PLACING GRAVEL IN TRENCH(ES)

NOTE: NO DRY WELL SHALL EXCEED 15 FOOT IN DIAMETER NO ABSORPTION TRENCH TO EXCEED 100 FEET IN LENGTH

NOTE: ALL PIPE FROM HOUSE TO SEPTIC TANK MUST BE CAST IRON OR SCHEDULE 35/40 PVC OR ABS BLDG. PERMIT SIGNED

PERMIT VOID AFTER TWO YEARS AND RETURNED 8/23/91

NOTE: INSTALL STAND PIPE ON SEPTIC TANK AND DRY WELL STAND PIPES MUST BE 6 INCHES IN DIAMETER CAST IRON, CONCRETE OR TERRA COTTA OR PVA OR ABS ACCEPTED. IF TOP OF SEPTIC TANK IS DEEPER THAN 3 FEET. MANHOLE TO GRADE REQUIRED. Serial # 39295 - desk

NOTE: DISTRIBUTION BOXES MUST HAVE BAFFLES 4/2/2003 B00140986 SOLARIUM

***INSTALLER IS RESPONSIBLE FOR OBTAINING FINAL APPROVAL ON THIS PERMIT**

A 46158

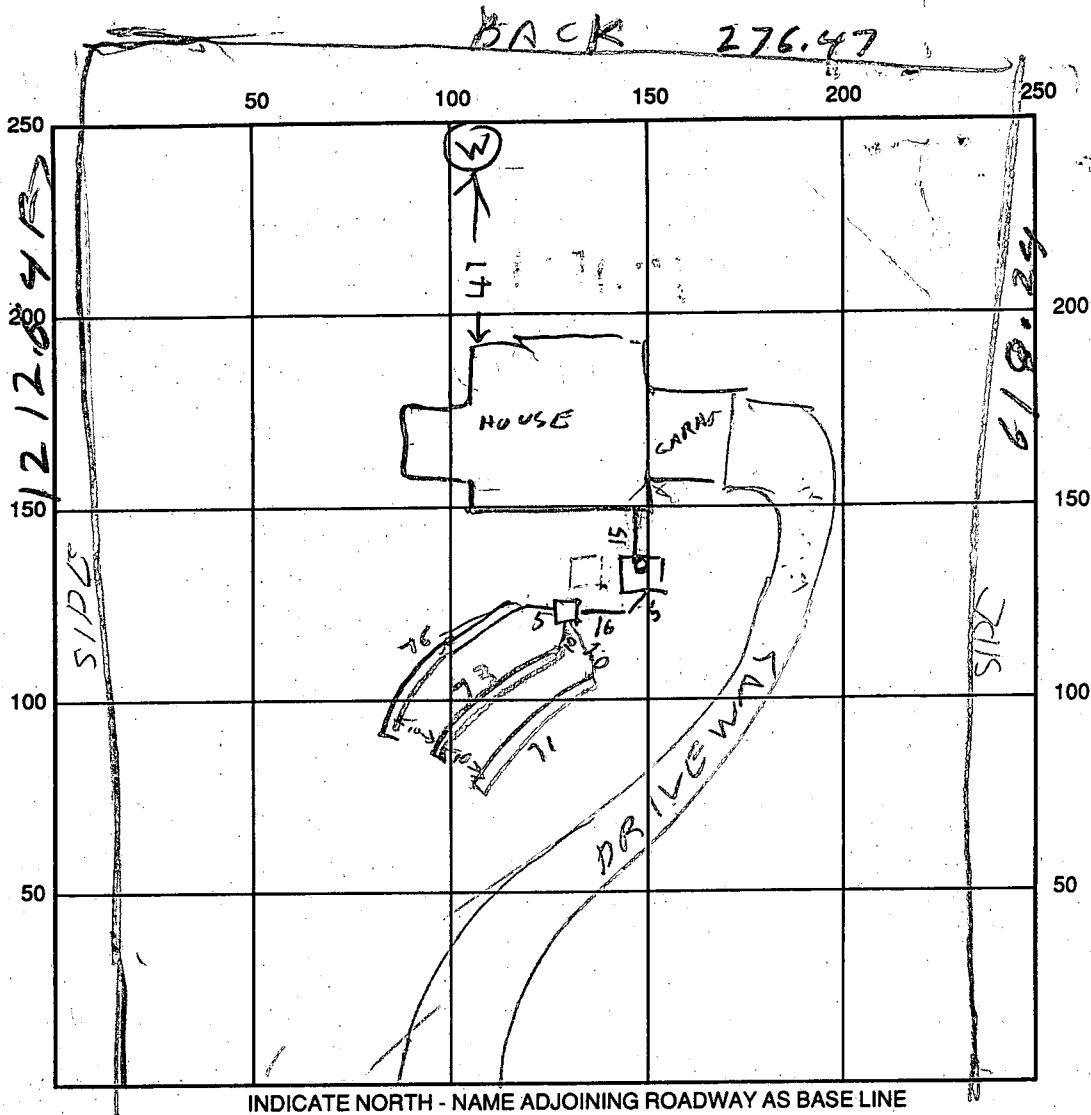

SEPTIC TANK LEVEL 1500 CLEANOUTS OK

DISTRIBUTION BOX LEVEL OK

DRAIN FIELD/TITLE DEPTH 8/8/8 FT. TRENCH WIDTH 2 FT. INLET DEPTH 4/4/4 FT.

EFFECTIVE GRAVEL DEPTH 4/4/4 FT. TOTAL LENGTH 76/13 FT. 202 200

NUMBER OF TRENCHES 3 ONE SIDEWALL/BOTTOM AREA 880 SQ. FT. 800

DRYWALL INSIDE DIAMETER _____ FT. EFFECTIVE DEPTH BELOW INLET _____ FT.

ABSORBENT AREA _____ SQ. FT.

REMARKS: 1/8/90 TANK SBT. 1/8/90 ^{1300 AM} COVER TANK. TRENCH #1 STARTED FINISH TRENCH #1 DIG TRENCHES #2 & #3 & ADD STONE EXCEPT TO ENDS TO ALLOW TRENCH DEPTH MEASUREMENT

1/10/90 TRENCH #1 & 2 OK 10 AM 1/10/91 TRENCH #3 OK

COVER TRENCHES CALL FOR INSPECTION OF HOUSE HOOK UP RH

8/14/91 UNABLE TO VERIFY HOUSE CONN MR 8/15/91 NO ONE HOME FOR

DATE SYSTEM APPROVED 8/23/91 INSPECTOR R. Hodson

HOUSE CONNECTION INSPECTION LEFT NOTE

8/23/91 - HOUSE HOOK UP OK MET WITH MRS POLANSKY RH

APPLICATION

PERCOLATION TESTING

A 49889

P _____

HOWARD COUNTY HEALTH DEPARTMENT
BUREAU OF ENVIRONMENTAL HEALTH
3525-H ELLICOTT MILLS DRIVE/ELLICOTT CITY, MARYLAND 21043
TELEPHONE: 313-2640

Page 2

DISTRICT _____

DATE 12/17/99

TO: THE COUNTY HEALTH OFFICER
ELLICOTT CITY, MARYLAND

I HEREBY APPLY FOR THE NECESSARY TEST PRIOR TO APPLICATION FOR PERMIT TO CONSTRUCT (OR RECONSTRUCT) A SEWAGE DISPOSAL SYSTEM.

PROPERTY OWNER Eric & Charmie Polansky

ADDRESS _____ PHONE 442-1491

AGENT OR PROSPECTIVE BUYER _____

ADDRESS _____ PHONE _____

PROPERTY LOCATION:

SUBDIVISION _____ LOT NO. 2

ROAD AND DESCRIPTION Mariottsville, RD @ Route 40

TAX MAP 16 PARCEL # 84

SIZE OF LOT Block 16 3 Acre (+ or -) TYPE BLDG. Single Family
(SINGLE FAMILY DWELLING OR COMMERCIAL)

THE SYSTEM INSTALLED UNDER THIS APPLICATION IS ACCEPTABLE ONLY UNTIL PUBLIC FACILITIES BECOME AVAILABLE. I FULLY UNDERSTAND THE FEE CONNECTED WITH THE FILING OF THIS PERC TEST APPLICATION IS NON-REFUNDABLE UNDER ANY CIRCUMSTANCES. I ALSO AGREE TO COMPLY WITH ALL M.O.S.H.A. REQUIREMENTS IN TESTING THIS LOT. _____
(SIGNATURE OF APPLICANT)

APPROVED BY _____ FOR _____ DATE _____

DISAPPROVED BY _____ FOR _____ DATE _____

HOLD PENDING FURTHER TESTS _____

REASONS FOR REJECTION OR HOLDING _____

PERCOLATION TEST PLAT/PRELIMINARY PLAT - TITLE OR I.D. # _____ DATE _____

SITE DEVELOPMENT PLAN/FINAL PLAT - TITLE OR I.D. # _____ DATE _____

THIS IS NOT A PERMIT

A 49789 - (see also A 46158)
Existing House

COUNTY #

SOIL PROFILE

0'	Yel Red - Red Brn S1CL-CL
3 1/2'	Mid Brn Mica mfrts
10'	Silver grey Mical 20% mica Hard Bottom mfr rock
11'	Red-Red Brn HL-CL mfr mica
3'	Brown Mica mfr mica
12 1/2'	Neutral gray Brn Ex Mica L-SL 15-25% mica mfr mica

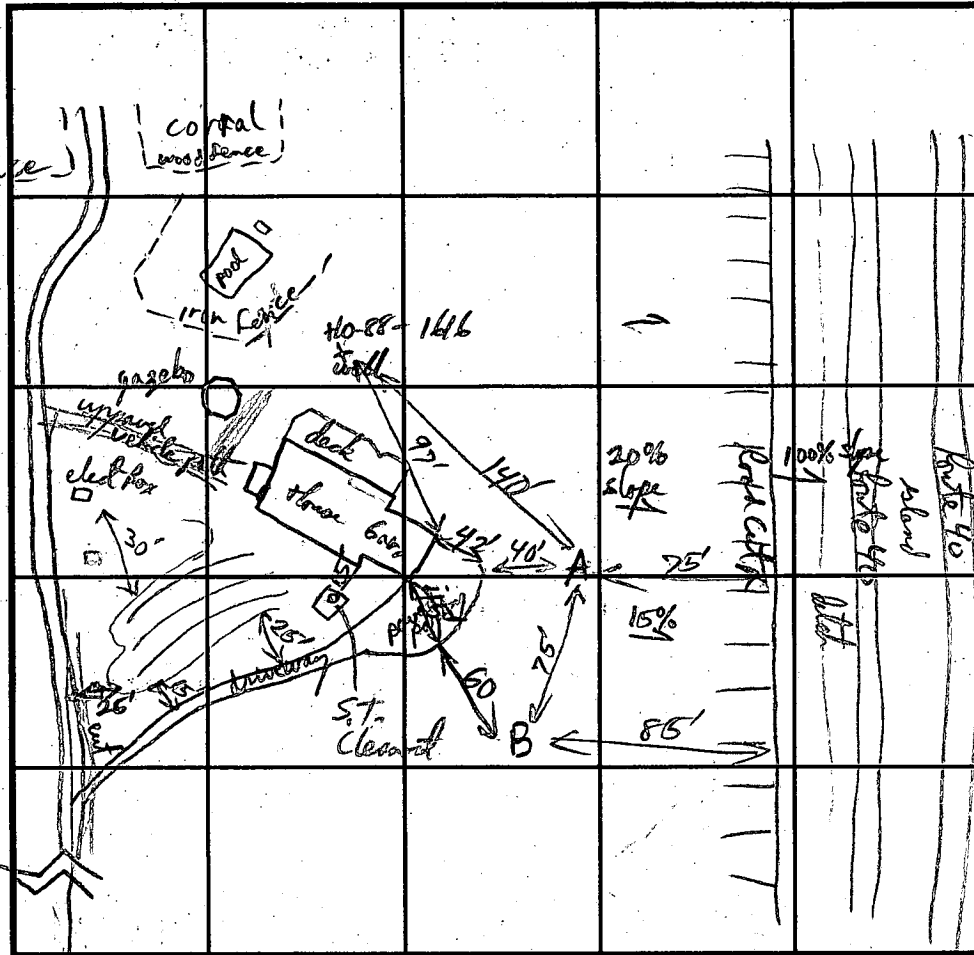

SOIL PROFILE

0'	
----	--

INDICATE NORTH - NAME ADJOINING ROADWAY AS BASE LINE.

DATE	TEST NO.	DEPTH	PRE-WET		TEST - 1" DROP		TIME
			START	STOP	START	STOP	
2/4/94	A	11'	Refract @ 11'	OK below 3 1/2'			est. 7 mins on loss soil OK
	B	12 1/2'	No Refract	OK below 3 1/2'			OK OK

REMARKS Insufficient Area for Full Repair Near Existing Septic
Sufficient Area available for repairs between House and Route 40.
 TYPE OF SOIL Clayey / Mosaic
 TESTED BY RIP Mabey ALSO PRESENT _____
 TRENCH DESIGN DATA: AVERAGE PERCOLATION TIME est TRENCH WIDTH 2-3
 INLET DEPTH 3 1/2 MAXIMUM BOTTOM DEPTH 7' SQ. FT./BEDROOM 180

8-1-90
10:00am

APPLICATION

PERCOLATION TESTING

A 46/58

HOWARD COUNTY HEALTH DEPARTMENT
BUREAU OF ENVIRONMENTAL HEALTH
P.O. BOX 476 ELLICOTT CITY, MARYLAND 21043
TELEPHONE: 461-9933

P _____

DISTRICT 3 RD

DATE July 13, 1990

TO: THE COUNTY HEALTH OFFICER
ELLICOTT CITY, MARYLAND

I, HEREBY, APPLY FOR THE NECESSARY TEST IN ORDER TO CONSTRUCT (OR RECONSTRUCT) A SEWAGE DISPOSAL SYSTEM.

PROPERTY OWNER Charmie Beale

ADDRESS 6604 Frederick Road PHONE 788-1212

PROSPECTIVE BUYER Same as owner BALTO MD 21228

ADDRESS Same as above PHONE —

PROPERTY LOCATION:

SUBDIVISION N/A LOT NO. N/A

ROAD AND DESCRIPTION 2790 Marriottville Road, South of U.S. Route 40

TAX MAP 16 PARCEL # 84

SIZE OF LOT 9.70 Acres ± TYPE BLDG. S.F.O.
(SINGLE FAMILY DWELLING OR COMMERCIAL)

THE SYSTEM INSTALLED UNDER THIS APPLICATION IS ACCEPTABLE ONLY UNTIL PUBLIC FACILITIES BECOME AVAILABLE. I FULLY UNDERSTAND THE FEE CONNECTED WITH THE FILING OF THIS PERC TEST APPLICATION IS NON-REFUNDABLE UNDER ANY CIRCUMSTANCES. I ALSO AGREE TO COMPLY WITH ALL M.O.S.H.A. REQUIREMENTS IN TESTING THIS LOT.

Dennis M. Rush

(SIGNATURE OF APPLICANT)

APPROVED BY _____ FOR _____ DATE _____

REJECTED BY _____ FOR _____ DATE _____

HOLD PENDING FURTHER TESTS _____ DATE _____

REASONS FOR REJECTION OR HOLDING _____

THIS IS NOT A PERMIT

SEE PLAN FOR DRAWING OF ENTIRE LOT

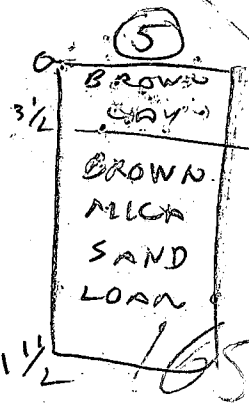

$\bar{x} = 15$ min
210 #
Inlet 4'
Bottom 8'

52
27
25

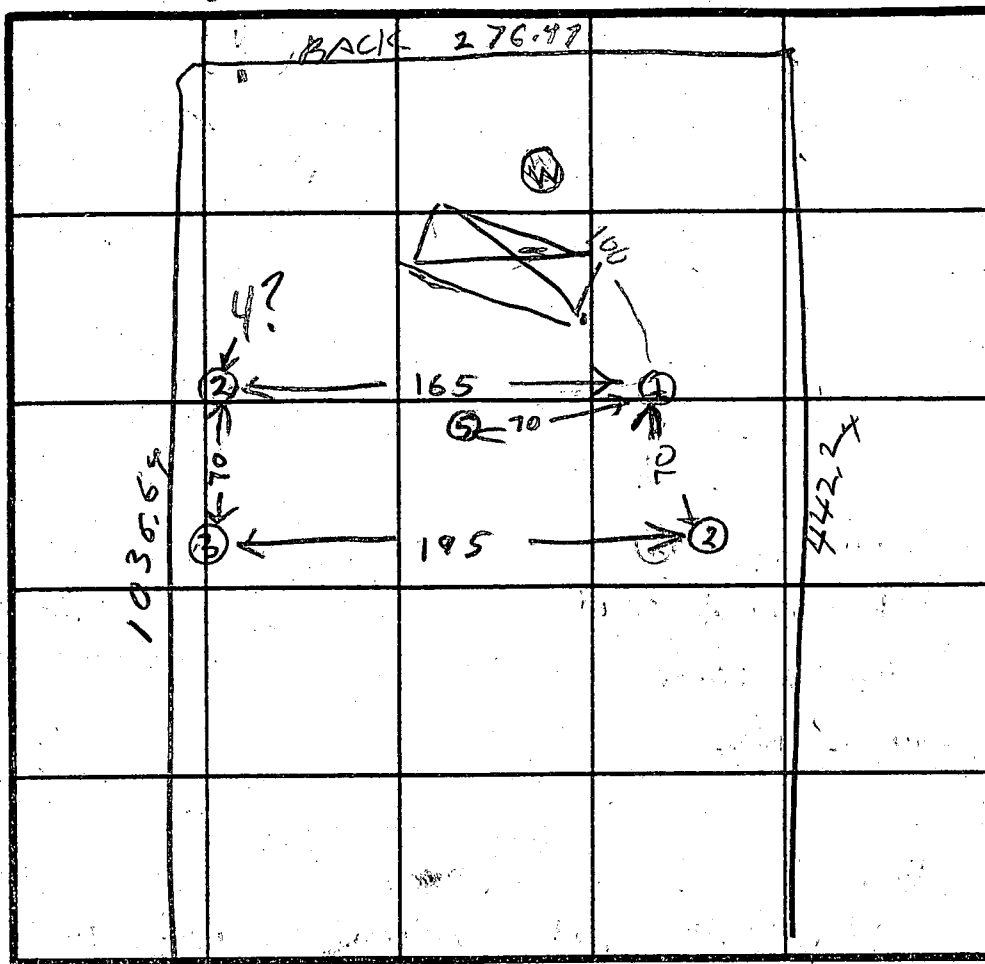

INDICATE NORTH - NAME ADJOINING ROADWAY AS BASE LINE.

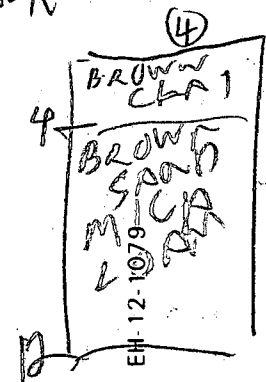
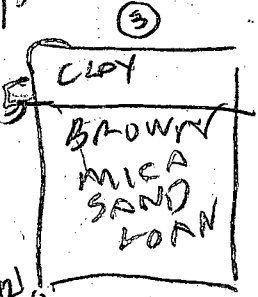
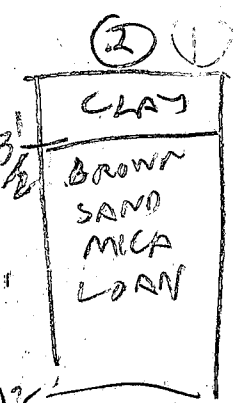
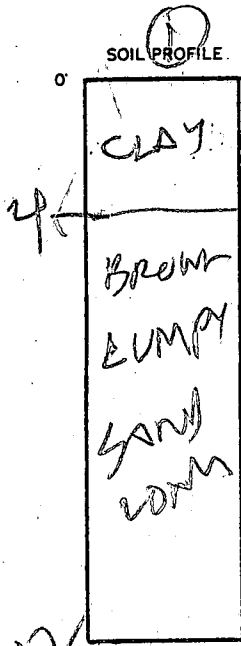

DATE	TEST NO.	DEPTH	PRE-WET		TEST - 1" DROP		TIME
			START	STOP	START	STOP	
8/1/90	1 S	4	1040	1050	1050	1118	28
	1 D	2	OK				
	2 G	5.5	1041	1042	1042	1043	1
	2 D	12	OK				
	3 S	5	1127	1152	1200	dirt fell in hole	
	3 D	12	OK				
	4 S	5.5	1133	1142	1142	1151	9
	4 D	12	OK				
	3 ES	5	1205	1219	1219	water in hole	
	5 V	1 1/2	OK				
8/1/90	3 M	5 1/2	1230	1239	1239	103	24
					20		

REMARKS Hole (3 ES) dug because dirt fell in hole (3 S)

TYPE OF SOIL _____

TESTED BY R. HODGES ALSO PRESENT _____

B 1 **1987** SEQUENCE NO. (DP USE ONLY)
 (THIS NUMBER IS TO BE PUNCHED IN COLS. 3-6 ON ALL CARDS)

STATE OF MARYLAND
 APPLICATION FOR PERMIT TO DRILL WELL
 please print or type

STATE PERMIT NUMBER
H0-28-1616
 fill in this form completely

Date Received (APA): **09/11/90**
 OWNER INFORMATION
R+L Funk Construction
 Last Name Owner First Name
1304 Rice Avenue
 Street or RFD
Baltimore MD 21228
 Town State Zip

B 3 LOCATION OF WELL
HOWARD COUNTY
 SUBDIVISION
 SECTION LOT
WEST FRIENDSHIP NEAREST TOWN
 MILES FROM TOWN (enter 0 if in town) **3 MI**

DRILLER INFORMATION
Paul M. Fabiszak
 Driller's Name License No. **399**
G. Edgar Harr Sons' Corp.
 Firm Name
12047 Falls Road Cockeysville 21030
 Address
Paul M. Fabiszak **8-27-90**
 Signature Date

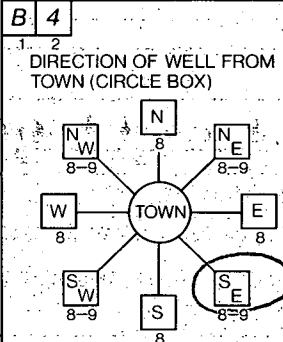

2810 Marriottsville Road
 NEAR WHAT ROAD
 ON WHICH SIDE OF ROAD (CIRCLE APPROPRIATE BOX)

900 DISTANCE FROM ROAD
 ENTER FT or MI **FT**

B 2 WELL INFORMATION
 APPROX. PUMPING RATE (GAL. PER MIN.) **5**
 AVERAGE DAILY QUANTITY NEEDED (GAL. PER DAY) **750**

USE FOR WATER (CIRCLE APPROPRIATE BOX)
 HOME (SINGLE OR DOUBLE HOUSEHOLD UNIT ONLY)
 FARMING (LIVESTOCK WATERING & AGRICULTURAL IRRIGATION)
 INDUSTRIAL, COMMERCIAL, STATE AND FEDERAL GOV. OTHER (REQUIRES APPROPRIATION PERMIT)
 PUBLIC OR PRIVATE WATER COMPANY (REQUIRES APPROPRIATION PERMIT AND STATE HEALTH DEPARTMENT APPROVAL)
 TEST, OBSERVATION, MONITORING (MAY REQUIRE APPROPRIATION PERMIT)

NOT TO BE FILLED IN BY DRILLER HEALTH DEPARTMENT APPROVAL
HOWARD COUNTY NAME
A46158 COUNTY NO.
 STATE SIGNATURE DATE ISSUED
Raymond Hodge **4/11/91**
 CO SIGNATURE EXP. DATE
 NORTH GRID **532000** EAST GRID **0829000**

APPROXIMATE DEPTH OF WELL **200** FEET

APPROXIMATE DIAMETER OF WELL **6** NEAREST INCH

METHOD OF DRILLING (circle one)
 BORED (or Augered) JETTED Jetted & DRIVEN
 AIR-ROTARY AIR-PERCussion ROTARY (Hydraulic Rotary)
 CABLE Reverse-ROTARY Drive-POINT
 other

SHOW MAJOR FEATURES OF BOX & LOCATE WELL WITH AN X
 SOURCES OF DRILLING WATER
 1. **9-30 10/05/90**
GROUT
 2. **83' CASING MR**
 3. **UNABLE DRY-HOLE 70' OPEN Wks**
 WRITE THE BOX NUMBER FROM THE MAP HERE
BAGS
2' CASING MR
ITAG OK
 E **8209**
 N **5302**

REPLACEMENT OR DEEPEMED WELLS (CIRCLE APPROPRIATE BOX)
 THIS WELL WILL NOT REPLACE AN EXISTING WELL
 THIS WELL WILL REPLACE A WELL THAT WILL BE ABANDONED AND SEALED
 THIS WELL WILL REPLACE A WELL THAT WILL BE USED AS A STANDBY
 THIS WELL WILL DEEPEM AN EXISTING WELL
 PERMIT NUMBER OF WELL TO BE REPLACED OR DEEPEMED (IF AVAILABLE)

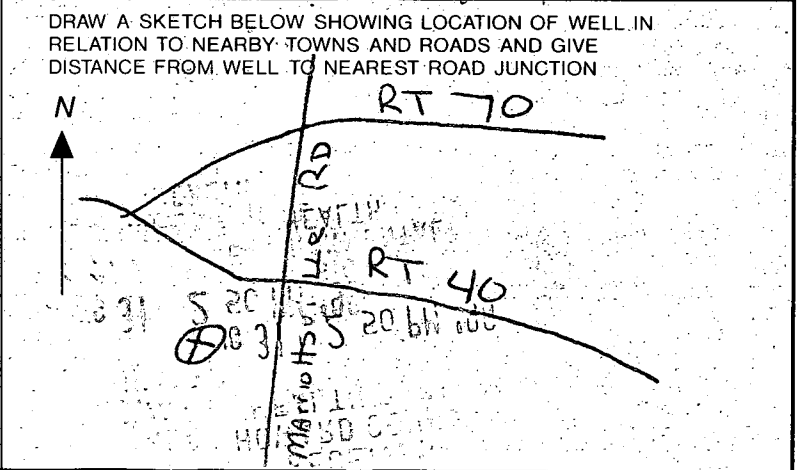

Not to be filled in by driller (OEP USE ONLY)
 APPROP. PERMIT NUMBER **G A P**
 FORCE **RH** WRITE INITIALS IN BOX PERMIT No. **H0-28-1616**

SPECIAL CONDITIONS

DRILLER

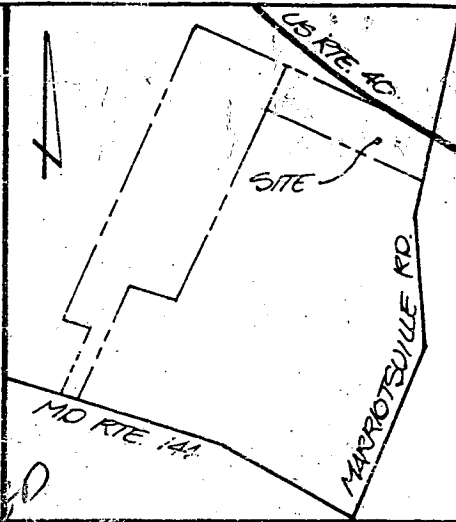
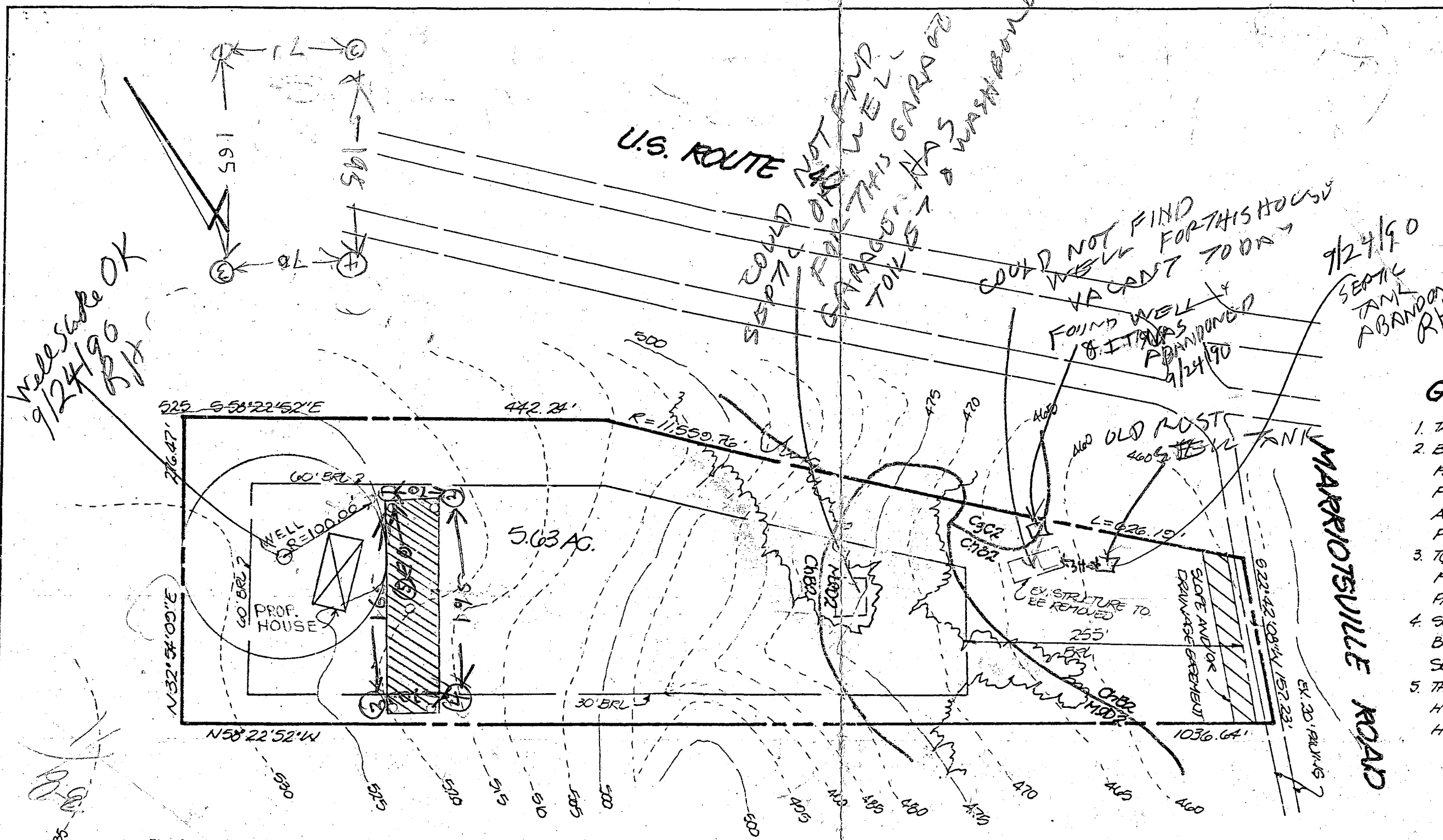

VICINITY MAP:
SCALE: 1" = 1200'

GENERAL NOTES:

1. TAX MAP: 16, PARCEL: 84
2. BOUNDARY SHOWN HEREON IS BASED ON A DEED PLOTTING, L. 1551, F. 125 AND A PLAN PREPARED BY PURDUM & JESCHKE.
3. TOPOGRAPHY SHOWN HEREON IS BASED ON HO. CO. AERIAL PHOTOGRAMMETRIC MAPS.
4. SOILS SHOWN HEREON IS BASED ON HO. CO. SOILS SURVEY MAPS.
5. THERE ARE NO SOILS CONTAINING HYDRIC INCLUSIONS SHOWN HEREON.

WELL OK
9/24/90
S/P

COULD NOT FIND WELL FOR THIS HOUSE
VACANT TO DR.
FOUND WELL 8 FT DEEP ABANDONED
9/24/90
SEPTIC TANK ABANDONED
9/24/90

The lots shown hereon comply with the minimum ownership width and lots required by the Maryland State Department of Health and Mental Hygiene. This area designates a private sewage easement of a minimum of 10,000 square feet as required by the Maryland State Department of Health and Mental Hygiene for individual sewage disposal. Improvements of any nature in this area are restricted until public sewage is available. These easements shall become null and void upon connection to a public sewage system. The County Health Officer shall have the authority to grant variances for encroachments into the private sewage easement recordation of a modified sewage easement shall not be necessary.

APPROVED: HOWARD COUNTY DEPARTMENT OF HEALTH AND MENTAL HYGIENE.

HOWARD COUNTY HEALTH OFFICER _____ DATE _____

TITLE: PERCOLATION TEST PLAT				
PROJECT: POLANSKY PROPERTY				
LOCATION: 3 Rd. ELECTION DISTRICT HOWARD CO., MD.				
SCALE: 1"=100'	DESIGNED BY:	DRAWN BY: J.C.O.	CHECKED BY:	DATE: JULY, 1990
FIELD BOOK:	PAGE NO.:	JOB NO.: 9030	DRAWING NO.: 1 OF 1	

Boender Associates
INCORPORATED
ENGINEERS • PLANNERS • SURVEYORS
3230 BETHANY LANE
ELLCOTT CITY, MD. 21043
(301) 465-7777 FAX: (301) 465-7966

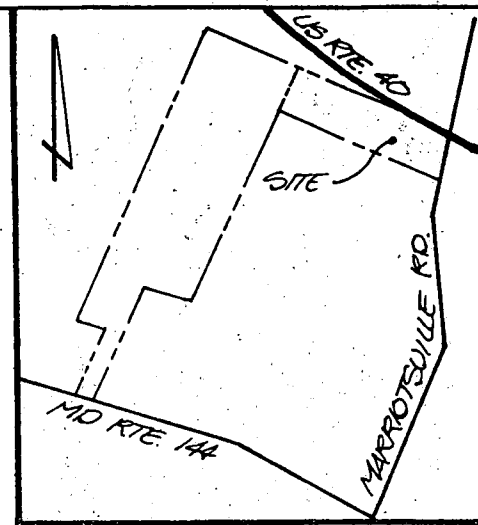
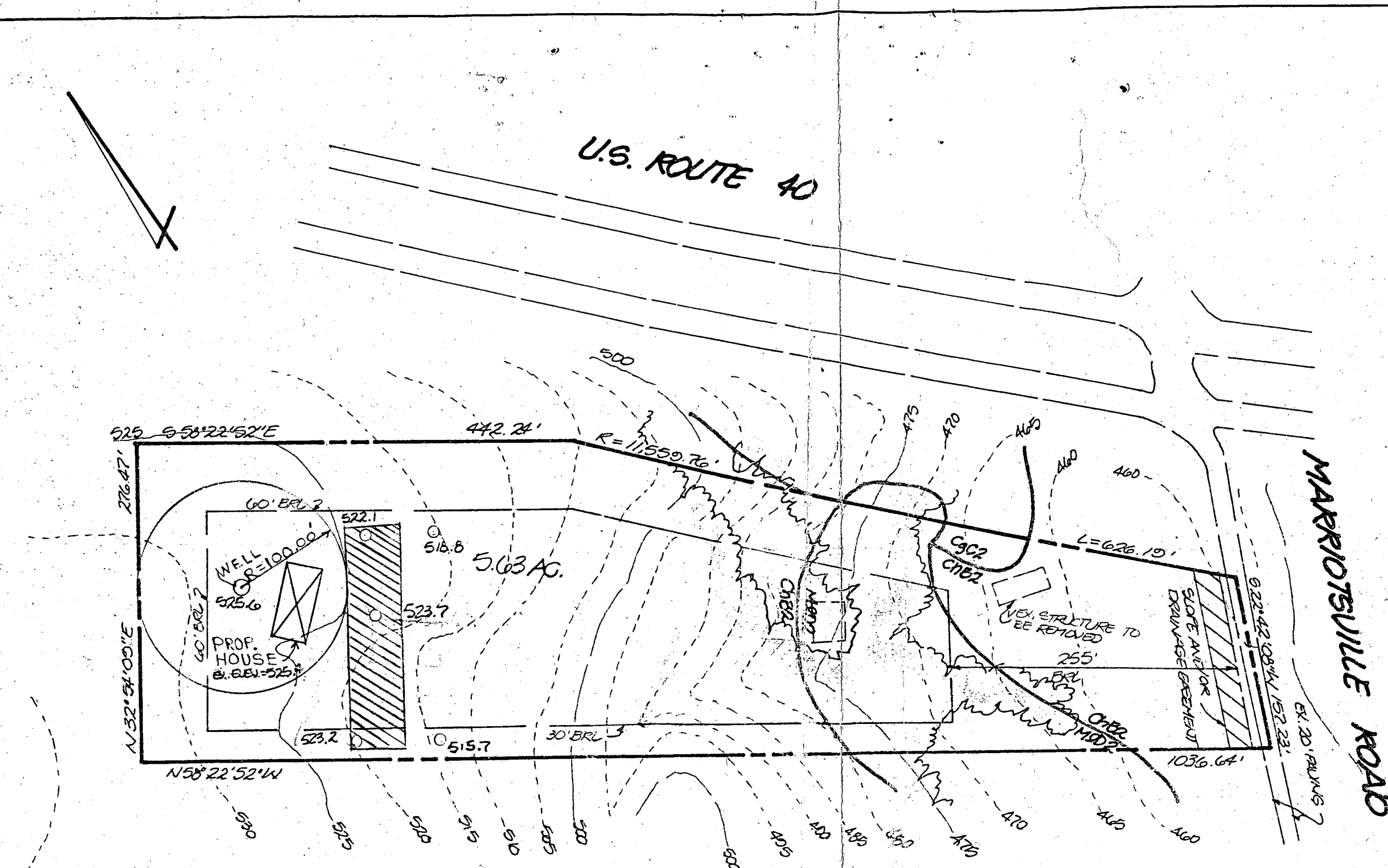

VICINITY MAP:
SCALE: 1" = 1200'

- GENERAL NOTES:**
1. TAX MAP: 16, PARCEL: 84
 2. BOUNDARY SHOWN HEREON IS BASED ON A DEED PLOTTING, L. 1551, F. 125 AND A PLAN PREPARED BY PURDUM & JESCHKE.
 3. TOPOGRAPHY SHOWN HEREON IS BASED ON HO. CO. AERIAL PHOTOGRAMMETRIC MAPS.
 4. SOILS SHOWN HEREON IS BASED ON HO. CO. SOILS SURVEY MAPS.
 5. THERE ARE NO SOILS CONTAINING HYDRIC INCLUSIONS SHOWN HEREON.

The lots shown hereon comply with the minimum ownership width and lots required by the Maryland State Department of Health and Mental Hygiene. this area designates a private sewage easement of a minimum of 10,000 square feet as required by the Maryland State Department of Health and Mental Hygiene for individual sewage disposal. Improvements of any nature in this area are restricted until public sewage is available. These easements shall become null and void upon connection to a public sewage system. The County Health Officer shall have the authority to grant variances for encroachments into the private sewage easement recordation of a modified sewage easement shall not be necessary.

APPROVED: HOWARD COUNTY DEPARTMENT OF HEALTH

 HOWARD COUNTY HEALTH OFFICER
 8/23/90
 DATE

TITLE: PERCOLATION TEST PLAT				
PROJECT: POLANSKY PROPERTY				
LOCATION: 3 Rd. ELECTION DISTRICT <u>HOWARD</u> CO., MD.				
SCALE: 1" = 100'	DESIGNED BY:	DRAWN BY: J.C.O.	CHECKED BY:	DATE: JULY, 1990
FIELD BOOK:	PAGE NO.:	JOB NO.: 2030	DRAWING NO.: 1 OF 1	

Boender Associates
 INCORPORATED
 ENGINEERS • PLANNERS • SURVEYORS
 3230 BETHANY LANE
 ELLICOTT CITY, MD. 21043
 (301) 465-7777 FAX: (301) 465-7966

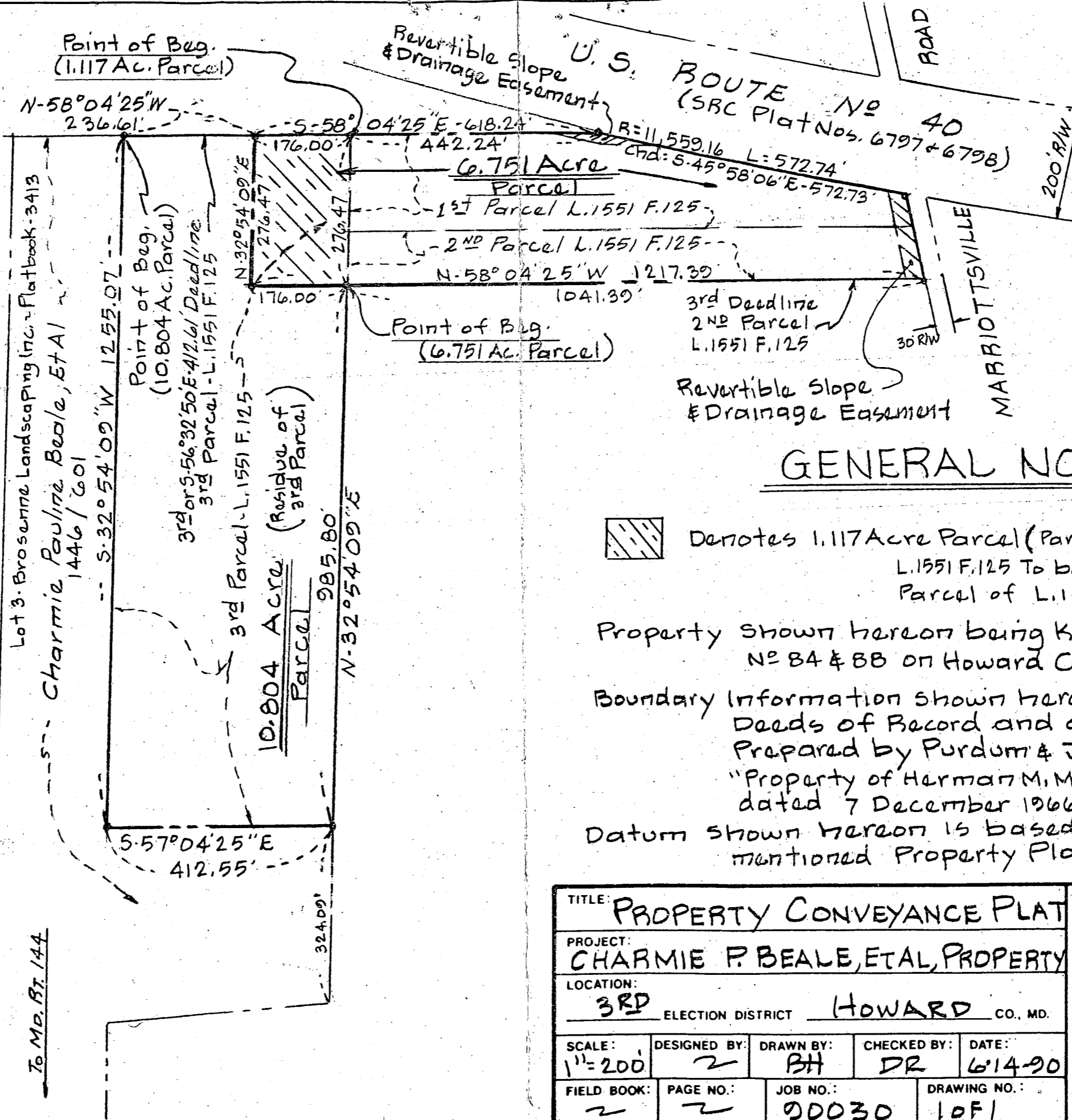
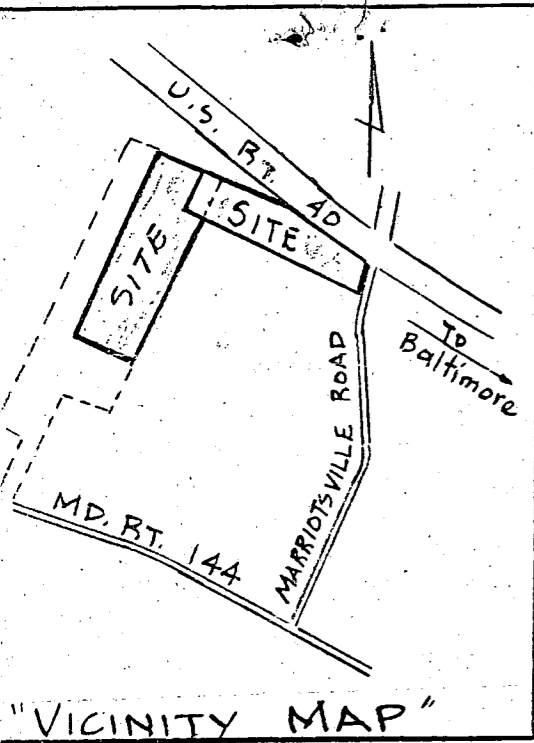

GENERAL NOTES



Denotes 1.117 Acre Parcel (Part of the 3rd Parcel of L.1551 F.125 To be merged with the 2nd Parcel of L.1551 F.125)

Property shown hereon being known as Parcel No 84 & 88 on Howard County Tax Map 16

Boundary information shown hereon is based on Deeds of Record and a Property Plat Prepared by Purdum & Jeschke entitled "Property of Herman M. Mednick, Et Al dated 7 December 1966

Datum shown hereon is based on the above mentioned Property Plat.

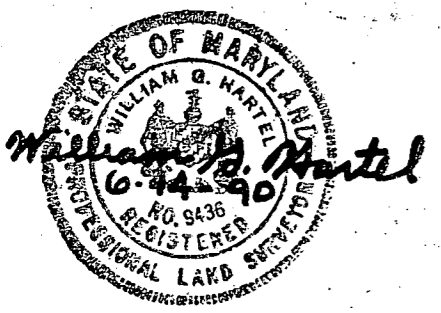

TITLE: PROPERTY CONVEYANCE PLAT				
PROJECT: CHARMIE P. BEALE, ET AL, PROPERTY				
LOCATION: 3RD ELECTION DISTRICT HOWARD CO., MD.				
SCALE: 1"=200'	DESIGNED BY: Z	DRAWN BY: BH	CHECKED BY: DR	DATE: 6/14-90
FIELD BOOK: 2	PAGE NO.: 2	JOB NO.: 90030	DRAWING NO.: 10F1	

Boender Associates
INCORPORATED
ENGINEERS • PLANNERS • SURVEYORS

3230 BETHANY LANE
ELLICOTT CITY, MD. 21043
(301) 465-7777 FAX: (301) 465-7966

ARCEL 88
 Jane Chemock
 Pauline Beale Et. Al.
 145 & 2183/149

N532500
 E 826500

N 25°24'40" E 276.22'

PARCEL 88

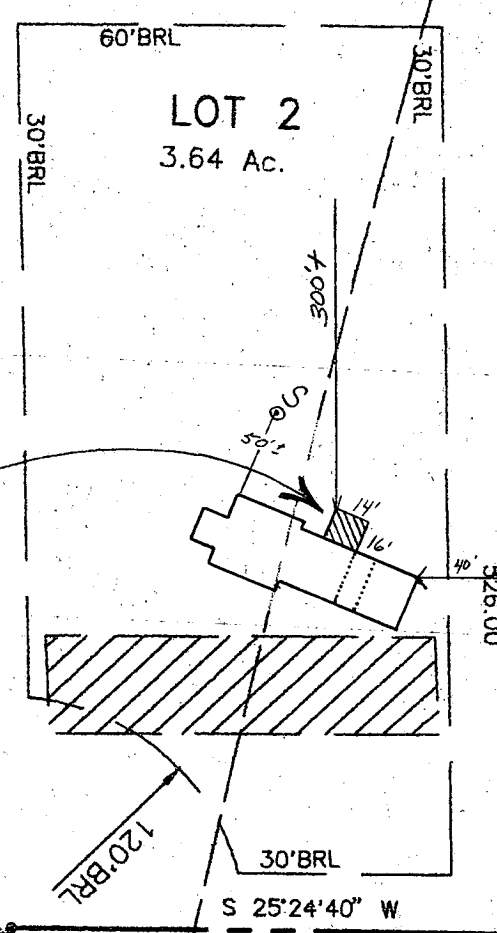

STATE OF MARYLAND

Proposed
 2249
 SOLARIUM.
 OKSRK
 4/2/03

5 YEAR MIN	25% SLOPES	MINIMUM LOT SIZE
		3.01 AC
		3.34 AC

Reversible Slope Easement
 Public Easement SHA plat 6797 & 6798

N 65°39'42" W

S 25°24'40" W 256.22'

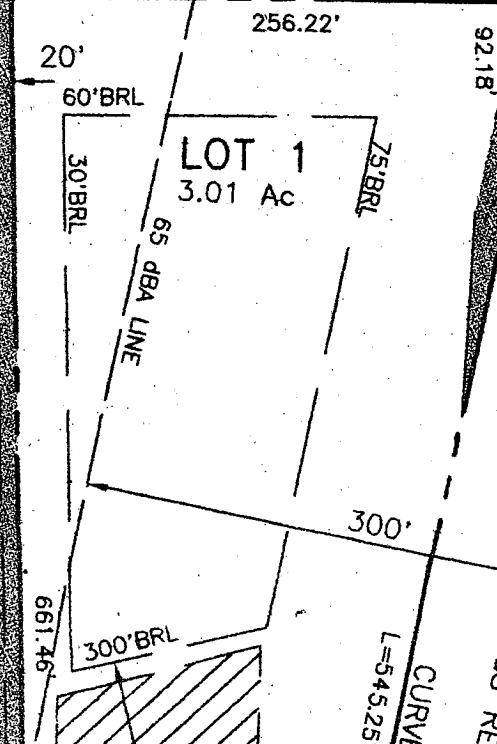

VEHICULAR ACCESS RE:

Parcel 85
 Nadine Cecile
 L.2244 F.549

Existing 12' Wide Easement for Ingr
 Across Lots 1 and 2 for the benef

Dutton
 # 9771
 1"=100'
 4-2-03

This area designates a private sewage easement
 of 10,000 square feet per lot for shared drc
 Maryland State Department of the Health, En
 of any nature in thi
 available. These
 a public sewage
 a public varianc
 a public varianc
 a public varianc