

INDICATE NORTH - NAME ADJOINING ROADWAY AS BASE LINE

SEPTIC TANK LEVEL 1000 CLEANOUTS OK

DISTRIBUTION BOX LEVEL _____ 32 10

DRAIN FIELD/TILE FIELD DEPTH 18 FT. TRENCH WIDTH 2 FT. INLET DEPTH 4 FT.

EFFECTIVE GRAVEL DEPTH 8 FT. TOTAL LENGTH 47 FT.

NUMBER OF TRENCHES 1 ONE SIDEWALL/BOTTOM AREA 376 SQ FT.

DRYWELL INSIDE DIAMETER _____ FT. EFFECTIVE DEPTH BELOW INLET _____ FT.

ABSORBENT AREA _____ SQ. FT.

REMARKS 2/8/90 - TANK OK AM 2/8/90 PM - TRENCH
PARTLY DUG & SOME STONES ADDED. FINISH
DIGGING TRENCH. ADD STONES & COVER & H
TRENCH TO BE LONGER THAN 47 FT &
CONTRACTOR WILL MEASURE IT TOO BUSY
TO GET BACK

DATE SYSTEM APPROVED 2/9/90 INSPECTOR B. Hodger

1/7/76
before noon
if possible

PERMIT

P 22687

SEWAGE DISPOSAL SYSTEM

A _____

MARYLAND STATE DEPARTMENT OF HEALTH

HOWARD COUNTY

INDEXED

1/7/76 complete
R.T.
File

ELLICOTT CITY

DISTRICT 5th

DATE 1/6/76

Jack Fyock _____ IS PERMITTED TO INSTALL _____ ALTER

ADDRESS Ten Oaks Road, Glenelg, Maryland _____ PHONE 286-2939

A SEWAGE DISPOSAL-SYSTEM LOCATED AT _____

SUBDIVISION _____ ROAD 11517 Johns Hopkins Road LOT _____

PROPERTY OWNER Mr. Dietrich

ADDRESS 11517 Johns Hopkins Road

SPECIFICATIONS

DRAIN FIELD _____ DEPTH _____ FEET, BOTTOM AREA _____ SQ. FT.

SEEPAGE PITS _____ ABSORBENT SIDE-WALL AREA _____ SQ. FT.

SEPTIC TANK CAPACITY _____ GALLONS

FOR GARBAGE GRINDER, INCREASE DISPOSAL AREA 22% & TANK CAPACITY 50%.

OTHER REPAIR - Call for inspection when ground is opened up so Sanitarian can recommend repair system. Trench - 60ft long - 11 ft deep with 7 ft of gravel.
R.T.

PLANS APPROVED BY Palmer F. Wine _____ DATE 1/6/76

FILL SEPTIC TANK AND DISTRIBUTION BOX WITH WATER BEFORE CALLING FOR AN INSPECTION. COVER NO WORK UNTIL INSPECTED AND APPROVED.

NEITHER THE HOWARD COUNTY COMMISSIONERS NOR THE HEALTH DEPARTMENT IS RESPONSIBLE FOR THE SUCCESSFUL OPERATION OF ANY SYSTEM.

22687

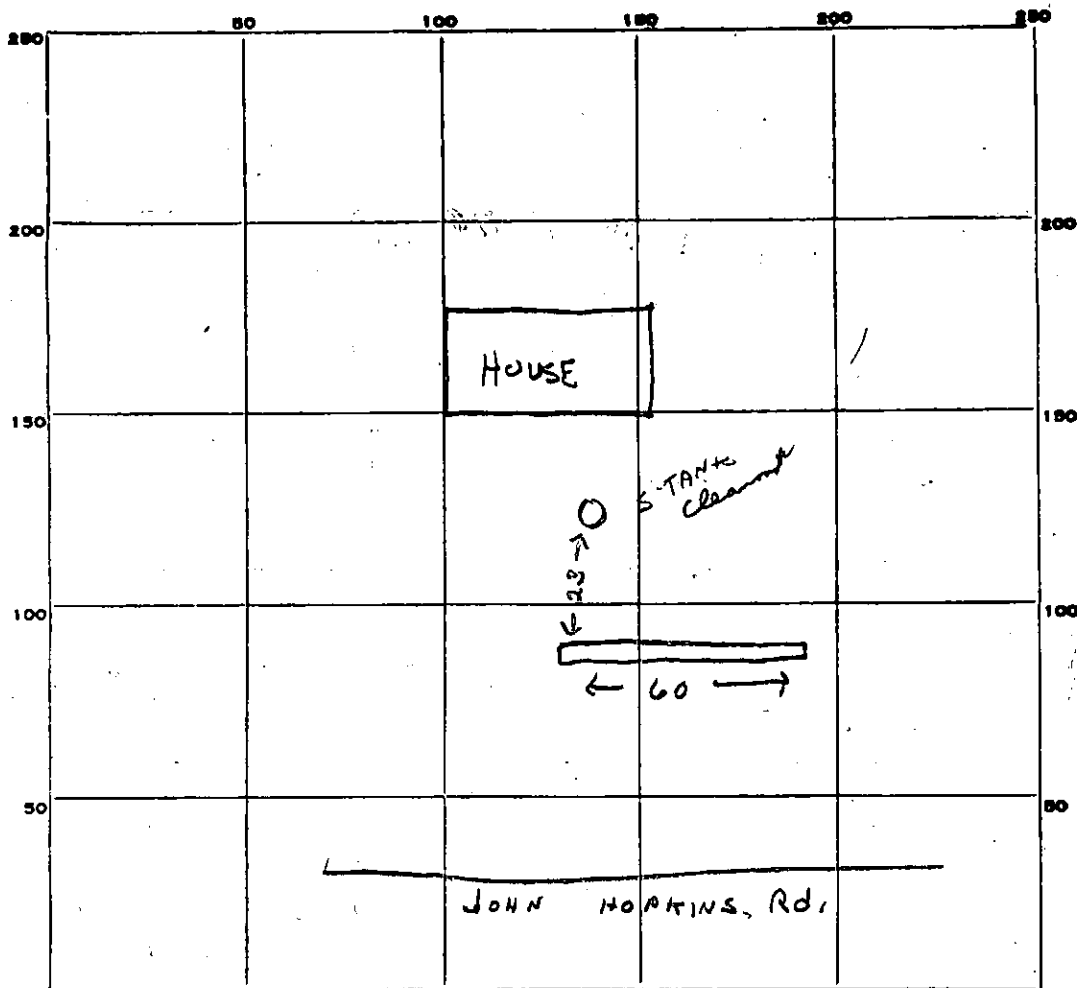

INDICATE NORTH. - NAME ADJOINING ROADWAY AS BASE LINE.

PERMIT CARD _____

SEPTIC TANK, LEVEL _____

CLEANOUTS _____

DISTRIBUTION BOX, LEVEL _____

TILE FIELD, DEPTH 11-12 FT. TRENCH WIDTH 2 FT.

GRAVEL DEPTH 2 1/2 IN. TOTAL LENGTH 60 FT.

NUMBER OF TRENCHES 1 TOTAL BOTTOM AREA 130 sq ft

SEEPAGE PITS, INSIDE DIAMETER _____ FT. DEPTH BELOW INLET _____ FT.

ABSORBENT AREA _____ SQ. FT.

REMARKS _____

DATE SYSTEM APPROVED 1/6/76

INSPECTOR R. Tame



knoonan@mail.co.ho.md.us

Menu Compose Search

Personal Account Options...

Help Logout

Kacie's Sent Mail

Message 13 of 13



- [Print](#)
- [Header](#)

FROM: "Kacie Noonan" <knoonan@mail.co.ho.md.us> | [Save Address](#)

DATE: Wed, 11 Aug 2004 11:03:41 -0400

TO: <steve@sinexdesign.com>

SUBJECT: 11517 John Hopkins Rd

Dear Mr. Sinex,

Our secretary, Mary Lou said you stopped in to inquire about the feasibility of the above referenced property to support a church. In order to assess its feasibility, a plan would need to be submitted showing surrounding wells and septic areas on surrounding properties. Our records on this property are limited to septic system layout only and do not include percolation testing results nor soil profiles. In order to assess the feasibility of this property to meet your needs, a plan and a percolation test would need to be done along with a letter of intent including the number of people you would like to serve with this structure.

Unfortunatly, at this time, I cannot give any more exact answers to your question until further study has been done on this property following the above-mentioned steps.

Thank you for your patience in this matter.

Sincerely,
 Kacie Noonan
 Registered Sanitarian
 Howard County Health Department
 Well and Septic Program

[Summary](#) | [Prev](#) [Reply](#) | [Reply All](#) | [Forward](#) | [Delete](#)

Move to >> Deleted



Powered by IMail.



Regular mode active. Enter secure mode.

Handwritten notes:
 E-Map of Lot 10
 11/1/04
 (Signature)

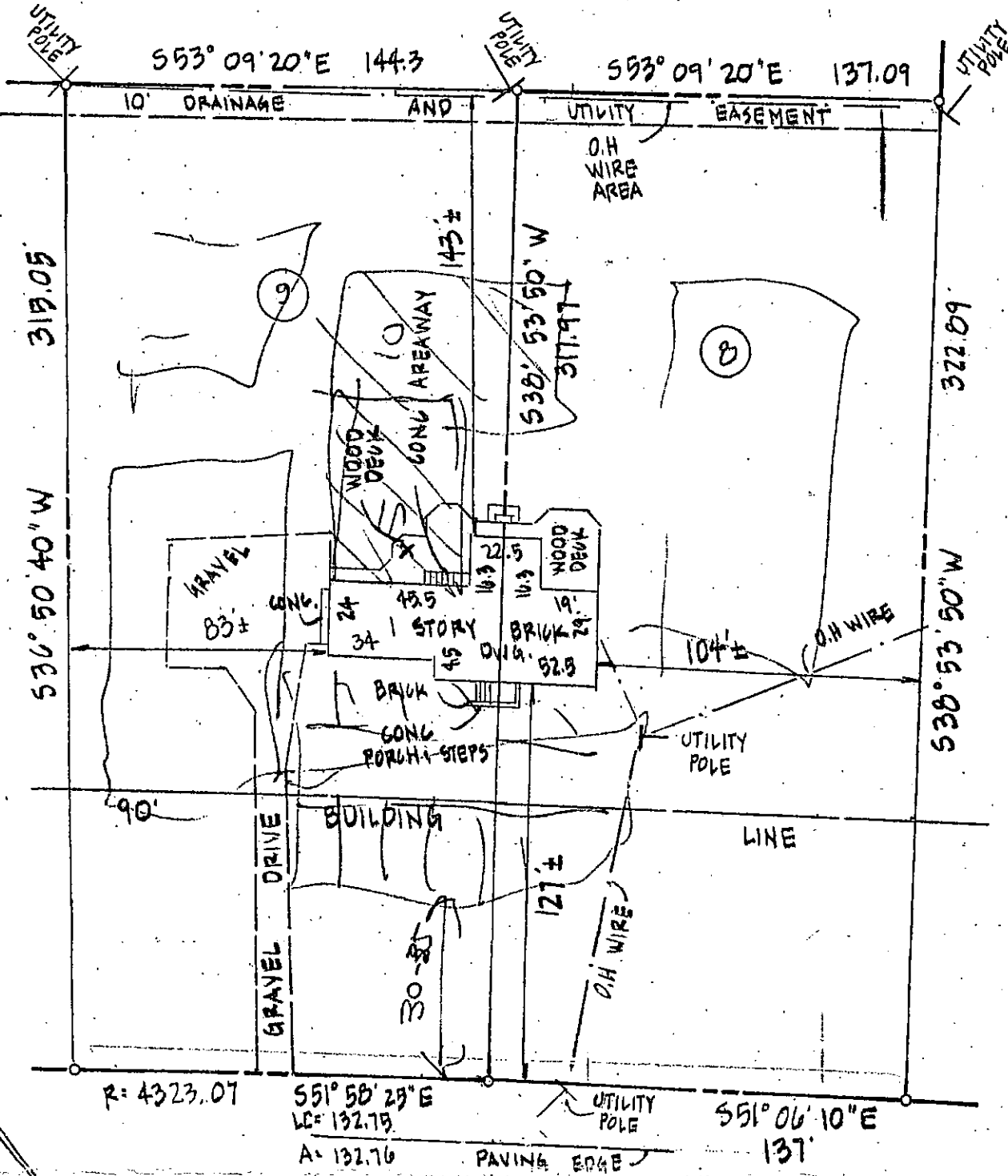

JOHN HOPKINS ROAD

DEED REFERENCE
 1360-508
 LOTS 9 & 10 (6:77)
 "HOPKINS MEAD"
 SECTION 1
 5TH ELECTION DIST.
 HOWARD COUNTY MD

- 1.) The plat is of benefit to a consumer only insofar as it is required by a lender or a title insurance company or its agent in connection with contemplated transfer financing or re-financing.
- 2.) The plat is not to be relied upon for the establishment or location of fences, garages, buildings, or other existing or future improvements.
- 3.) The plat does not provide for the accurate identification of property boundary lines, but such identification may not be required for the transfer of title or securing financing or refinancing.
- 4.) I have examined Flood Insurance Rate Map Panel Number 240044-00388B for the subject property and it appears to lie within Zone 6 per said map.
- 5.) Dimensions shown to apparent lot line are + 3.
- 6.) Date of field work: 07-15-04

LOCATION DRAWING



11517 JOHN HOPKINS ROAD
J.S. DALLAS, INC.
 Surveying & Engineering
 13523 Long Green Pike
 Baldwin, MD. 21013
 (410) 817-4600

Date: 07-16-04
 Scale: 1"=50'
 Job Number: M146 (25)
 Drawn By: SS
 Checked By: RNG

Designed and Printed by PASACON Design & Drafting