

05-351421

# PERMIT

SEWAGE DISPOSAL SYSTEM

MARYLAND STATE DEPARTMENT OF HEALTH

DISTRICT 5th

**HOWARD COUNTY**  
BUREAU OF ENVIRONMENTAL HEALTH  
461-9933

P 45567  
22791  
A REPAIR

DATE 2/20/90

DATE SYSTEM APPROVED 1/10/90

INSPECTOR JH

## INDEXED

Jack Fyock

IS PERMITTED TO INSTALL \_\_\_\_\_ ALTER X

ADDRESS \_\_\_\_\_ PHONE 988-9270

SUBDIVISION Beaufort Park ROAD 12414 Kondrup Drive LOT 22, Blk. B, Sec. 4

PROPERTY OWNER Albert Wenzel  
John J. and Alma L. Auguste

ADDRESS \_\_\_\_\_

IF GARBAGE GRINDER IS USED INCREASE SEPTIC TANK CAPACITY BY 50% AND ABSORPTION AREA BY 22%.

GARBAGE GRINDER? YES \_\_\_\_\_ NO \_\_\_\_\_

SEPTIC TANK CAPACITY \_\_\_\_\_ GALLONS NUMBER OF BEDROOMS 3

REPAIR - CALL FOR INSPECTION WHEN GROUND IS OPENED SO SANITARIAN CAN RECOMMEND REPAIR.

1/10/90 - TRENCH OFF OLD DRY WELL 37550 FT  
10 FT DEEP INLET 4 FT DEEP 6 FT  
OF STONE BIT  
ORIGINAL PERMIT # 22979 & installed  
1976

PLANS APPROVED BY C. Williams DATE 1/10/90

COVER NO WORK UNTIL INSPECTED AND APPROVED

NEITHER THE HOWARD COUNTY COUNCIL NOR THE HEALTH DEPARTMENT IS RESPONSIBLE FOR THE SUCCESSFUL OPERATION OF ANY SYSTEM

NOTE: CLEANOUT REQUIRED EVERY 70 FEET OF SEWER LINE AND/OR AT 90° SWEEPS IN LINES FROM HOUSE TO DRAIN FIELDS

NOTE: ALL PARTS OF SEPTIC SYSTEMS (I.E. TANK, DISTRIBUTION BOX, TRENCHES) TO BE 100 FEET FROM WELL (UNLESS OTHERWISE SPECIFICALLY AUTHORIZED)

NOTE: IF DEEP TRENCHES ARE USED CALL FOR INSPECTION BEFORE AND AFTER PLACING GRAVEL IN TRENCHES

NOTE: NO DRY WELL SHALL EXCEED 15 FOOT IN DIAMETER NO ABSORPTION TRENCH TO EXCEED 100 FEET IN LENGTH.

NOTE: ALL PIPE FROM HOUSE TO SEPTIC TANK MUST BE CAST IRON OR SCHEDULE 40 PVC OR ABS

PERMIT VOID AFTER TWO YEARS

NOTE: INSTALL STAND PIPE ON SEPTIC TANK AND DRY WELL. STAND PIPES MUST BE 6 INCHES IN DIAMETER. CAST IRON, CONCRETE OR TERRA COTTA OR PVC OR ABS ACCEPTED. IF TOP OF SEPTIC TANK IS DEEPER THAN 3 FEET, MANHOLE TO GRADE REQUIRED

NOTE: DISTRIBUTION BOXES MUST HAVE BAFFLES

BLDG. PERMIT SIGNED  
AND RETURNED 2/10/90

Serial # 47214

**\*INSTALLER IS RESPONSIBLE FOR OBTAINING FINAL APPROVAL ON THIS PERMIT**

\*CALL 461-9933 FOR INSPECTION OF SEPTIC SYSTEMS.

*Interior Alterations  
Basement*

P 45567

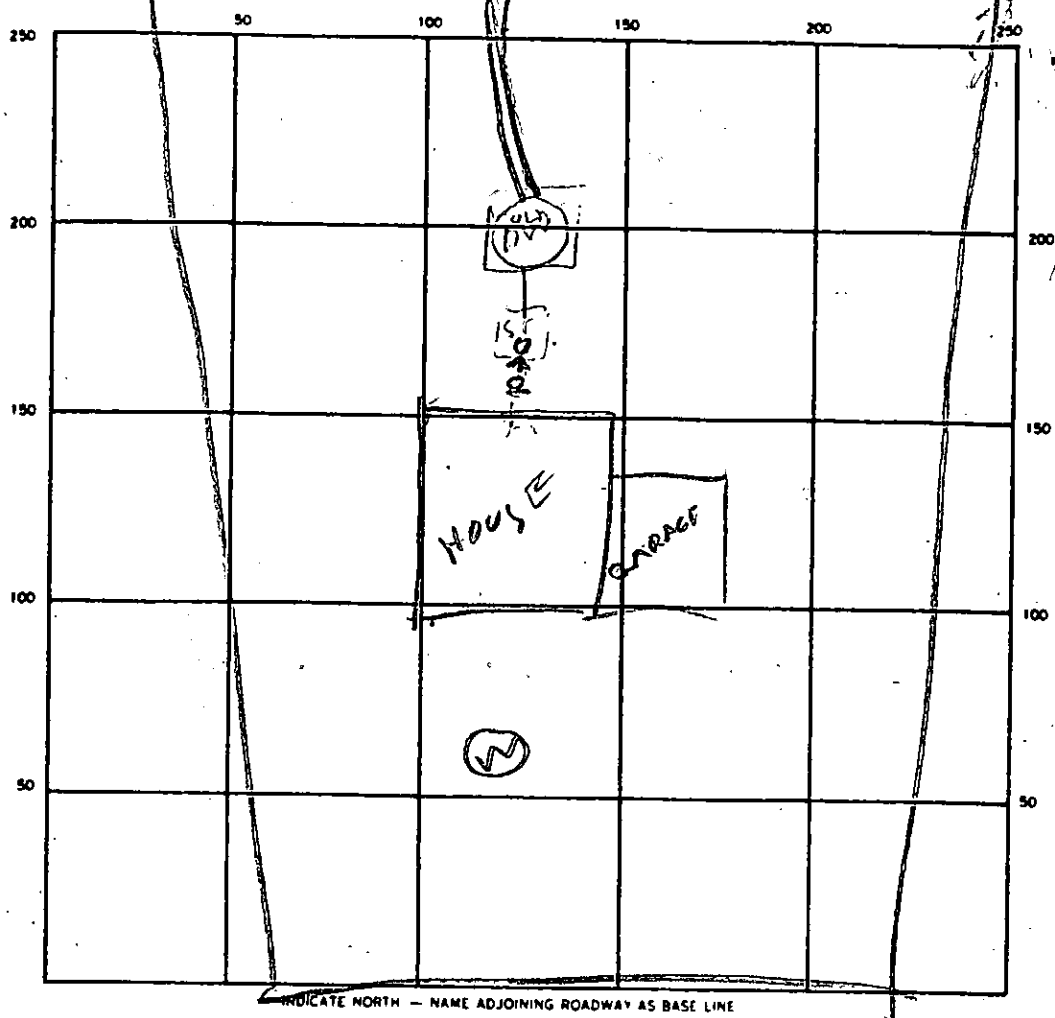
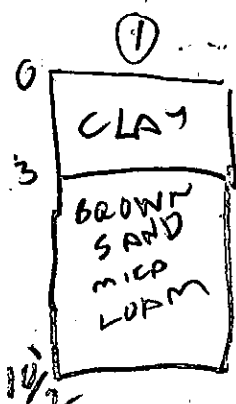

525  
505  
575

SEPTIC TANK. LEVEL \_\_\_\_\_ CLEANOUTS \_\_\_\_\_

DISTRIBUTION BOX. LEVEL \_\_\_\_\_

DRAIN FIELD/TILE FIELD. DEPTH 10 FT. TRENCH WIDTH 2 FT. INLET DEPTH 4 FT.

EFFECTIVE GRAVEL DEPTH 6.5 FT. TOTAL LENGTH 71 FT.

NUMBER OF TRENCHES 1 ONE SIDEWALL/BOTTOM AREA 455 SQ. FT.

DRYWELL INSIDE DIAMETER \_\_\_\_\_ FT. EFFECTIVE DEPTH BELOW INLET \_\_\_\_\_ FT.

ABSORBENT AREA \_\_\_\_\_ SQ. FT.

REMARKS † 110190 = SOIL OK TRENCH OK

DATE SYSTEM APPROVED 1/10/90 INSPECTOR [Signature]

3/26/76

# PERMIT

P 22979

A 22791

SEWAGE DISPOSAL SYSTEM

MARYLAND STATE DEPARTMENT OF HEALTH

HOWARD COUNTY

ELLICOTT CITY

## INDEXED

DISTRICT 5th

DATE 3/18/76

William Hopkins IS PERMITTED TO INSTALL  ALTER

ADDRESS Jennings Chapel Road, Woodbine, Md. 21797 PHONE 489-4711

A SEWAGE DISPOSAL SYSTEM LOCATED AT \_\_\_\_\_

SUBDIVISION Beaufort Park ROAD Kondrup Drive LOT 22, Blk. B, Sec. 4

PROPERTY OWNER John J. and Alma L. Auguste

ADDRESS 3409 Welthan Street, Silver Hill, Md. 20023

SPECIFICATIONS 3 bedrooms

DRAIN FIELD \_\_\_\_\_ DEPTH \_\_\_\_\_ FEET. BOTTOM AREA \_\_\_\_\_ SQ. FT.

SEEPAGE PITS \_\_\_\_\_ ABSORBENT SIDE-WALL AREA \_\_\_\_\_ SQ. FT.

SEPTIC TANK CAPACITY 1000 GALLONS

FOR GARBAGE GRINDER, INCREASE DISPOSAL AREA 22% & TANK CAPACITY 50%.

55  
25  
71  
45  
5

OTHER DRY WELL - 360 sq. ft. sidewall area below the top 4 ft. of clay. Dry well inlet to be no deeper than 4 ft. Dry Well bottom to be no deeper than 11 ft. Place the dry well 110 ft. from the back lot line and 120 ft. from the right side of the lot as seen when facing the lot from Kondrup Drive.

NOTE: ALL PIPE FROM HOUSE TO DISPOSAL AREA MUST BE CAST IRON.  
PERMIT VOID AFTER THREE YEARS.

NOTE: INSTALL STAND PIPE ON SEPTIC TANK AND DRY WELL. STAND PIPES MUST BE 6 INCHES IN DIAMETER. CAST IRON, CONCRETE OR TERRA COTTA ACCEPTED.

PLANS APPROVED BY Raymond Hodges DATE 8/9/74

FILL SEPTIC TANK AND DISTRIBUTION BOX WITH WATER BEFORE CALLING FOR AN INSPECTION. COVER NO WORK UNTIL INSPECTED AND APPROVED.

NEITHER THE HOWARD COUNTY COMMISSIONERS NOR THE HEALTH DEPARTMENT IS RESPONSIBLE FOR THE SUCCESSFUL OPERATION OF ANY SYSTEM.

A 22791

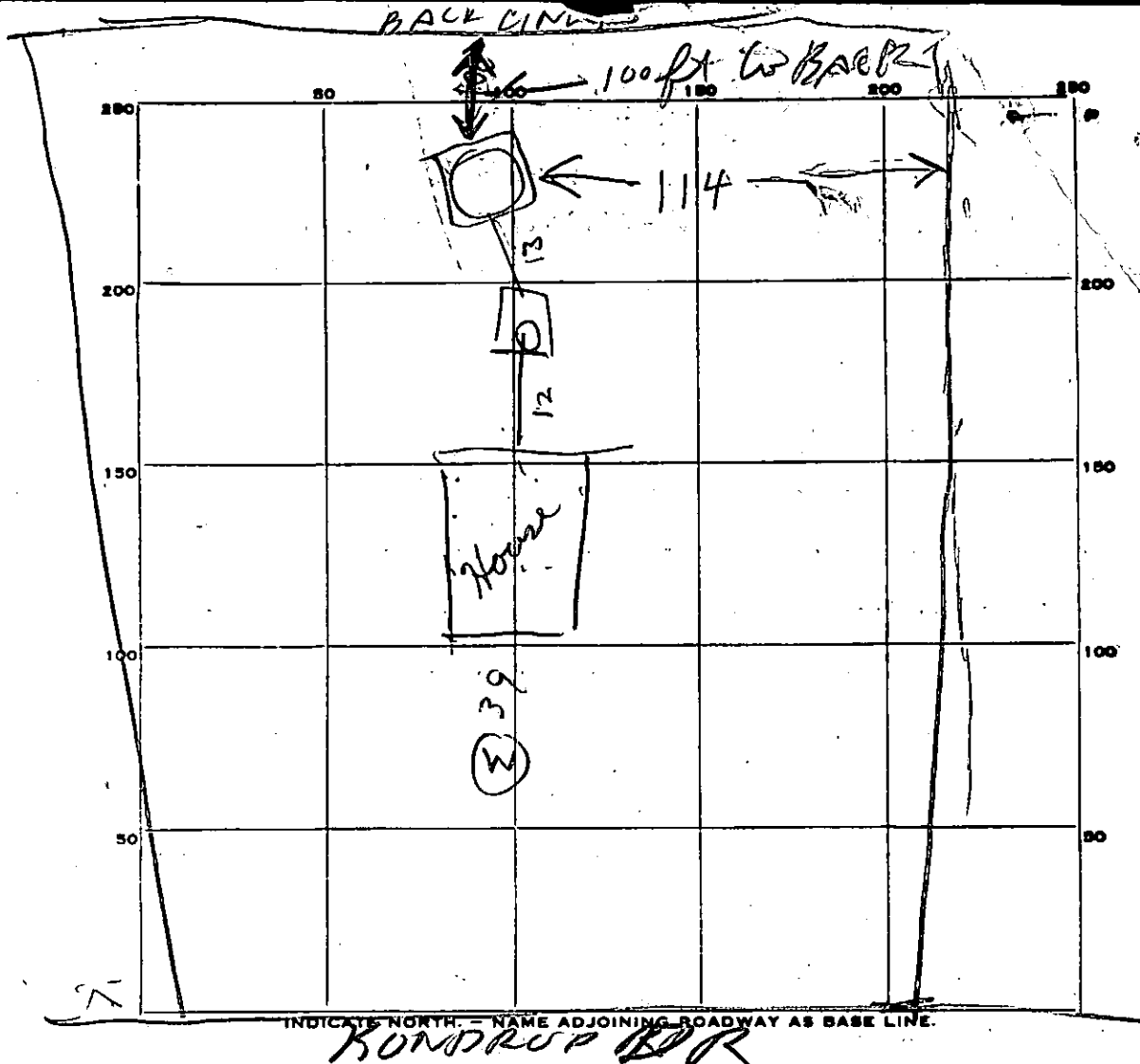

PERMIT CARD \_\_\_\_\_

SEPTIC TANK, LEVEL OK 1250 concrete CLEANOUTS OK

DISTRIBUTION BOX, LEVEL TOP 7 INCHES 1/2 FT BELOW GRADE

TILE FIELD, DEPTH \_\_\_\_\_ FT. TRENCH WIDTH \_\_\_\_\_ FT.

GRAVEL DEPTH \_\_\_\_\_ IN. TOTAL LENGTH \_\_\_\_\_ FT.

NUMBER OF TRENCHES \_\_\_\_\_ TOTAL BOTTOM AREA \_\_\_\_\_

SEEPAGE PITS, <sup>05</sup> INSIDE DIAMETER 56 FT. DEPTH BELOW INLET 7 FT.

ABSORBENT AREA 392 SQ. FT.

REMARKS 3/26/76 - DW INLET IS 4 FT DEEP

15  
12  
14  
13

DATE SYSTEM APPROVED 3/26/76 INSPECTOR Raymond Rodger

# APPLICATION

SEWAGE DISPOSAL TESTING

A 17711

P \_\_\_\_\_

MARYLAND STATE DEPARTMENT OF HEALTH

HOWARD COUNTY 3BR - 1000 sq ft  
4BR - 1250 sq ft

ELLICOTT CITY

DISTRICT 5th

DATE 9/12/74

Dry Well - 3BR - 360 sq ft sidewall area below top 4 ft  
4BR 490 sq ft sidewall area below top 4 ft  
Dry Well I need to be no deeper than 4 ft  
Dry Well bottom to be no deeper than 11 ft  
Place the Dry Well 110 ft from the back lot line  
and 120 ft from the right side of the lot as  
seen when facing the lot from  
Kondrup Drive

TO: THE COUNTY HEALTH OFFICER  
ELLICOTT CITY, MARYLAND

I, HEREBY, APPLY FOR THE NECESSARY TESTS IN ORDER TO CONSTRUCT (OR RECONSTRUCT) A SEWAGE DISPOSAL SYSTEM.

PROPERTY OWNER Anne K. Gray and Susie Kondrup

Any questions call Mr. C. J. Beall, 776-7075

ADDRESS Beaufort Drive, Fulton, Md.

PROPERTY LOCATION:

New # 22B

SUBDIVISION Beaufort Park

LOT NO. 25, Blk. B, Sect. 4

ROAD AND DESCRIPTION Kondrup Drive

New 22B consists of Old # 25B

OCCUPANT

60 sq ft # 24B

PERSON TO CONSTRUCT SYSTEM

combined into one lot

ADDRESS

PHONE

SIZE OF LOT 41,000 sq. ft.

TYPE BLDG. 3 or 4 bedrooms  
NUMBER OF BEDROOMS

IF NOT SINGLE RESIDENCE DESCRIBE

SIGNATURE OF APPLICANT /s/ Anne K. Gray

APPROVED BY Raymond Hodges FOR Dry Well DATE 9/9/74

REJECTED BY \_\_\_\_\_ FOR \_\_\_\_\_ DATE \_\_\_\_\_

HOLD PENDING FURTHER TESTS

DATE

REASONS FOR REJECTION OR HOLDING 9/9/74 Fungal Mat OK

Johannes Auguste  
Mrs. Susan Shurt (8) Juvon - 736-8300  
Web. + Fair (8) Lane 423-8902

# THIS IS NOT A PERMIT

7

9 10

slightly more clay  
3-4 sandy loam

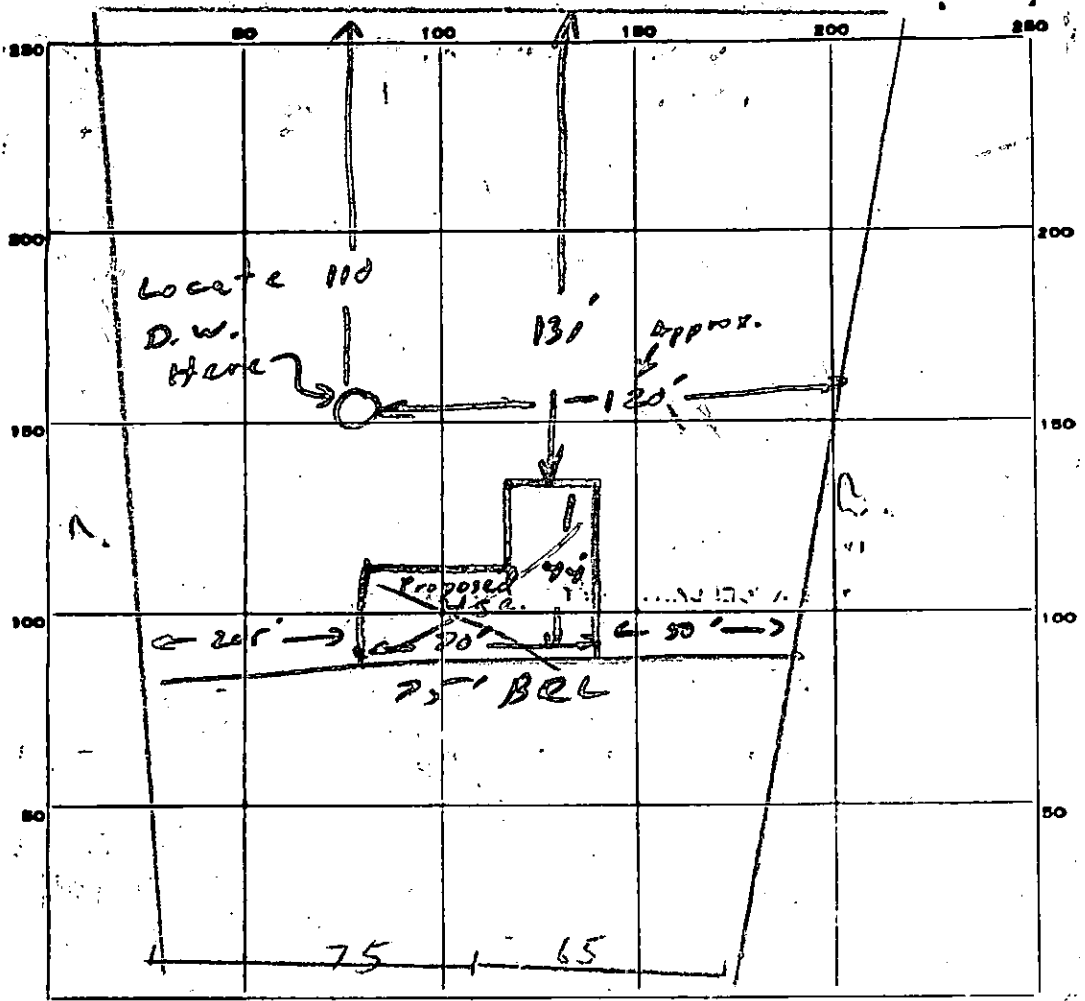

INDICATE NORTH. - NAME ADJOINING ROADWAY AS BASE LINE.

KUNDRUP DRIVE

R.M.

DATE	TEST NO.	DEPTH	PRE-WET		TEST - 1" DROP		TIME
			START	STOP	START	STOP	
2/5/76	9	12 1/2	10 <sup>13</sup>	10 <sup>12</sup>	10 <sup>12</sup>	10 <sup>20</sup>	3
	9A	3	10 <sup>15</sup>	10 <sup>16</sup>	10 <sup>16</sup>	10 <sup>15</sup>	2
	10	12"	vis	dry			

SOIL AUGER FINDING

TESTED BY

REMARKS: 2 1/2" hole in concrete under water table of flat 2 1/2" x 2"

# APPLICATION

SEWAGE DISPOSAL TESTING

MARYLAND STATE DEPARTMENT OF HEALTH

HOWARD COUNTY

ELLICOTT CITY

DISTRICT 5th

DATE 11/29/72

A 17711

P \_\_\_\_\_

TO: THE COUNTY HEALTH OFFICER  
ELLICOTT CITY, MARYLAND

I, HEREBY, APPLY FOR THE NECESSARY TESTS IN ORDER TO CONSTRUCT (OR RECONSTRUCT) A SEWAGE DISPOSAL SYSTEM.

PROPERTY OWNER Anne K. Gray and Susie Kondrup

Any questions call Mr. C. J. Beall; 776-7075

ADDRESS Beaufort Drive, Fulton, Md.

PHONE \_\_\_\_\_

PROPERTY LOCATION:

SUBDIVISION Beaufort Park

LOT NO. 25, Blk. B, Sect. 4

ROAD AND DESCRIPTION Kondrup Drive

OCCUPANT \_\_\_\_\_

PHONE \_\_\_\_\_

PERSON TO CONSTRUCT SYSTEM \_\_\_\_\_

ADDRESS \_\_\_\_\_

PHONE \_\_\_\_\_

SIZE OF LOT 41,000 sq. ft.

TYPE BLDG. 3 or 4 bedrooms  
NUMBER OF BEDROOMS

IF NOT SINGLE RESIDENCE DESCRIBE \_\_\_\_\_

SIGNATURE OF APPLICANT /s/ Anne K. Gray

APPROVED BY \_\_\_\_\_

FOR \_\_\_\_\_

(KIND OF SYSTEM)

DATE \_\_\_\_\_

REJECTED BY \_\_\_\_\_

FOR \_\_\_\_\_

(KIND OF SYSTEM)

DATE \_\_\_\_\_

HOLD PENDING FURTHER TESTS \_\_\_\_\_

DATE \_\_\_\_\_

REASONS FOR REJECTION OR HOLDING \_\_\_\_\_

# THIS IS NOT A PERMIT

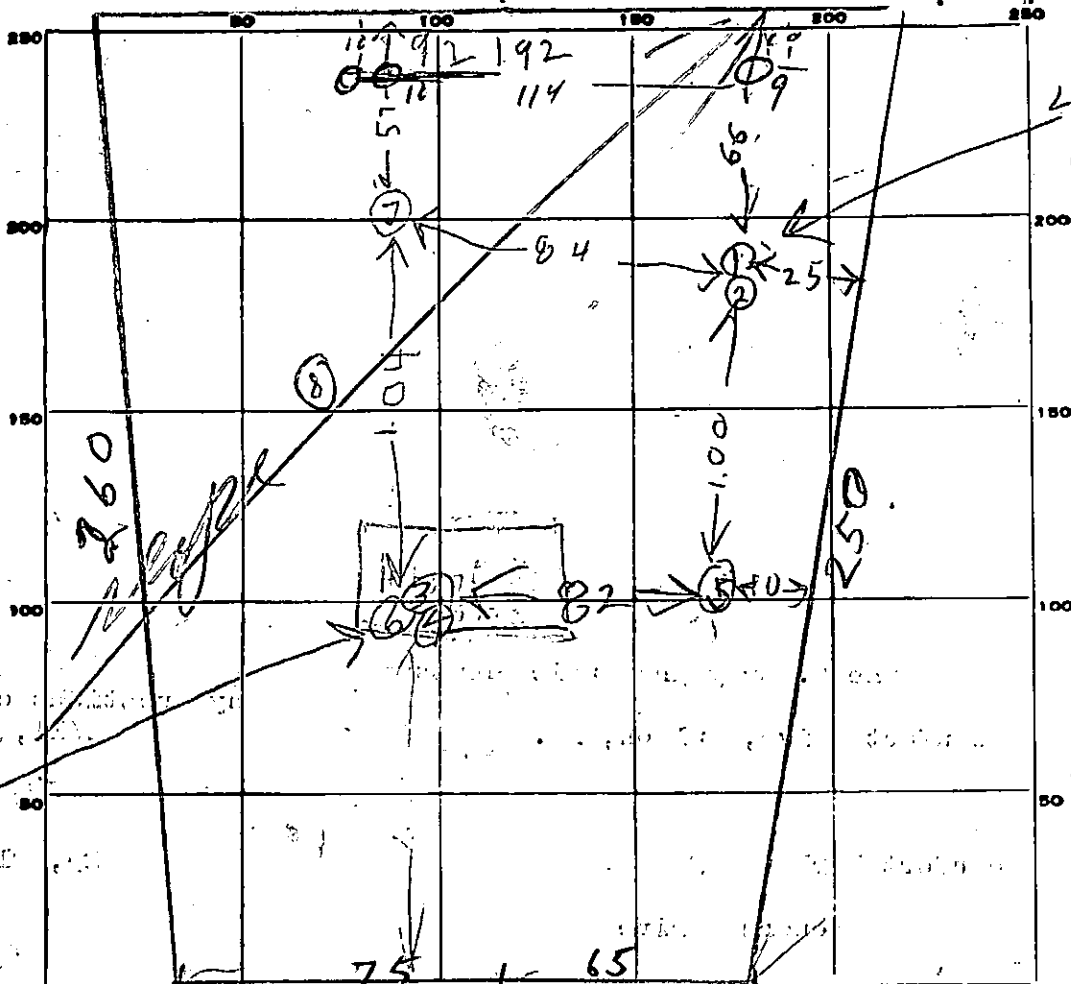

KONDRUP DRIVE

DATE	TEST NO.	DEPTH	PRE-WET		TEST - 1" DROP		TIME
			START	STOP	START	STOP	
12/21/72	1	3	143	144	144	145	1
	2	11	143	146	146	153	7
	3	3	202	210	210	210	1
	4	1 1/2	202	203	203	204	1
	5	11	ALL SAND		DRY		
	6	4	210	216	216	226	9
	7	10	TOP 4" YLLAY BOT 6" SAND		Dry		
3/29/73	8	11'	No water		similar to other soil tested + hole in area underneath		

av  
 time  
 5 min  
 1.60  
 max  
 Depth  
 4.7

SOIL AUGER FINDING \_\_\_\_\_

TESTED BY \_\_\_\_\_

R. H.

REMARKS \_\_\_\_\_

DW side measurements on testing Plat 2 SR body

*Preliminary*

# APPLICATION

A 17710

SEWAGE DISPOSAL TESTING

P \_\_\_\_\_

MARYLAND STATE DEPARTMENT OF HEALTH

HOWARD COUNTY

ELLICOTT CITY

DISTRICT 5th

DATE 11/29/72

TO: THE COUNTY HEALTH OFFICER  
ELLICOTT CITY, MARYLAND

I, HEREBY, APPLY FOR THE NECESSARY TESTS IN ORDER TO CONSTRUCT (OR RECONSTRUCT) A SEWAGE DISPOSAL SYSTEM.

PROPERTY OWNER Anne K. Gray and Susie Kondrup

Any questions call Mr. C. J.

ADDRESS Beaufort Drive, Fulton, Md.

PHONE Beall, 776-7075

PROPERTY LOCATION:

*New # 22B*

SUBDIVISION Beaufort Park

LOT NO. ~~25, Bldg. D, Sec. 4334~~ <sup>4</sup>

ROAD AND DESCRIPTION Kondrup Drive

*New # 22B consists of Old # 25B &*

OCCUPANT

*Old # 24B*

PERSON TO CONSTRUCT SYSTEM

*combined into 1 lot*

ADDRESS

PHONE

SIZE OF LOT 57,000 sq. ft.

TYPE BLDG. 3 or 4 bedrooms

NUMBER OF BEDROOMS

IF NOT SINGLE RESIDENCE DESCRIBE

SIGNATURE OF APPLICANT /s/ Anne K. Gray

APPROVED BY \_\_\_\_\_ FOR \_\_\_\_\_ DATE \_\_\_\_\_  
(KIND OF SYSTEM)

REJECTED BY \_\_\_\_\_ FOR \_\_\_\_\_ DATE \_\_\_\_\_  
(KIND OF SYSTEM)

HOLD PENDING FURTHER TESTS \_\_\_\_\_ DATE \_\_\_\_\_

REASONS FOR REJECTION OR HOLDING 12/21/72 Too much slope Not

*suitable for septic systems*

# THIS IS NOT A PERMIT



Lot 22, Section 4, Area 2,  
 Beaufort Park,  
 Fulton, Md.

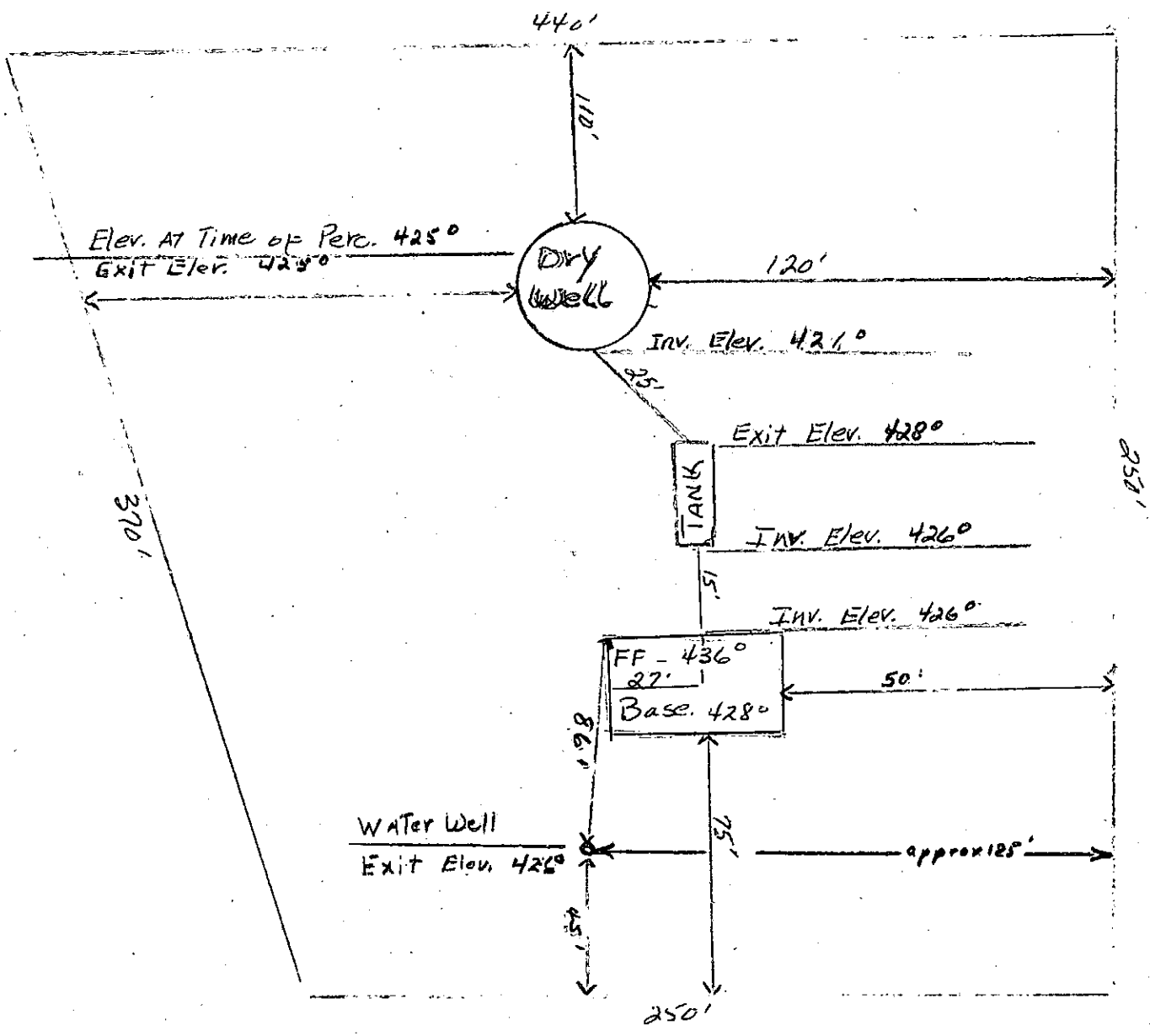

I CERTIFY THE ABOVE MEASUREMENTS AND ELEVATIONS ARE ACTUAL & CORRECT FOR THIS PROPERTY.

SIGNED John Anzalone

sk. RM 2/11/76

C 1. 0035 SEQUENCE NO. (WRA USE ONLY)

1 2 3 (SEQ. NO.) 6  
 (THIS NUMBER IS TO BE PUNCHED IN COLS. 3-6 ON ALL CARDS)

STATE OF MARYLAND  
 WATER RESOURCES ADMINISTRATION  
 TAWES STATE OFFICE BLDG., ANNAPOLIS, MD. 21401  
 WELL COMPLETION REPORT

THIS REPORT MUST BE SUBMITTED WITHIN 30 DAYS AFTER WELL COMPLETION

FILL IN THIS FORM COMPLETELY

COUNTY NUMBER

DATE RECEIVED (WRA USE ONLY) May 1976 DEPTH OF WELL 140 PERMIT NO. FROM "PERMIT TO DRILL WELL" AC-17-1-11-2-22

DATE WELL COMPLETED 15 20 22 (TO NEAREST FOOT) 26 28 29 30 31 32 33 34 35 36 37

DRILLERS IDENTIFICATION NO. 238

OWNER Lee Smith LAST NAME L. FIRST NAME John

STREET OR RD. 340 Wethers St. POST OFFICE Silver Hill Md

WELL LOG

STATE THE KIND OF FORMATIONS PENETRATED, THEIR COLOR, DEPTH, THICKNESS AND IF WATER BEARING

DESCRIPTION (USE ADDITIONAL SHEETS IF NECESSARY)	FEET		CHECK IF WATER BEARING
	FROM	TO	
<u>gray mica</u>	<u>60</u>	<u>140</u>	<input checked="" type="checkbox"/>

WELL DESCRIPTION

GROUTING RECORD

WELL HAS BEEN GROUTED (CIRCLE APPROPRIATE BOX)  YES  NO

TYPE OF GROUTING MATERIAL (CIRCLE BOX)  CEMENT  BENTONITE CLAY

CEMENT CM BENTONITE CLAY BC

NO. OF BAGS 23 NO. OF POUNDS 2162

GALLONS OF WATER 138

DEPTH OF GROUT SEAL (TO NEAREST FOOT)

FROM 0 FT. TO 48 FT.

CASING RECORD

INSERT APPROPRIATE CODE BELOW

STEEL  CONCRETE

PLASTIC  OTHER

MAIN CASING TYPE SA NOMINAL DIAMETER TOP (MAIN) CASING (NEAREST INCH) 6 TOTAL DEPTH OF MAIN CASING (NEAREST FOOT) 65

OTHER CASING (IF USED)

DIAMETER (INCH)	DEPTH (FEET) FROM	TO
<u> </u>	<u> </u>	<u> </u>
<u> </u>	<u> </u>	<u> </u>

SCREEN RECORD

INSERT APPROPRIATE CODE BELOW

STEEL  BRASS OR BRONZE  OPEN HOLE

PLASTIC  OTHER

DEPTH (NEAREST WHOLE FOOT)

FROM	TO
<u>62</u>	<u>140</u>
<u> </u>	<u> </u>
<u> </u>	<u> </u>

SLOTSIZE 1.   2.   3.  

PUMPING TEST

HOURS PUMPED (TO NEAREST HOUR) 2

PUMPING RATE (GALLONS PER MINUTE TO NEAREST GALLON) 7

METHOD USED TO MEASURE PUMPING RATE  

WATER LEVEL: (DISTANCE FROM LAND SURFACE)

BEFORE PUMPING 46 (NEAREST FOOT)

WHEN PUMPING 5 (NEAREST FOOT)

TYPE OF PUMPED USED (CIRCLE APPROPRIATE BOX) (FOR PUMPING TEST)

AIR  PISTON  TURBINE

CENTRIFUGAL  ROTARY  OTHER (DESCRIBE BELOW)

JET  SUBMERSIBLE

PUMP INSTALLED

TYPE OF PUMP (WRITE APPROPRIATE LETTER IN BOX - SEE ABOVE: A, C, J, P, R, S, T, O)

DRILLER WILL INSTALL PUMP (CIRCLE APPROPRIATE BOX)  YES  NO

CAPACITY:

GALLONS PER MINUTE (TO NEAREST GALLON)  

PUMP HORSE POWER  

PUMP COLUMN LENGTH (NEAREST FOOT)  

CASING HEIGHT (CIRCLE APPROPRIATE BOX AND ENTER CASING HEIGHT)

ABOVE  BELOW

LAND SURFACE 2 (NEAREST FOOT)

CIRCLE APPROPRIATE BOXES

A WELL WAS ABANDONED AND SEALED WHEN THIS WELL WAS COMPLETED

E ELECTRIC LOG OBTAINED

P TEST WELL CONVERTED TO PRODUCTION WELL

I HEREBY CERTIFY THAT I HAVE COMPLIED WITH ALL CONDITIONS STATED ON THE ABOVE-CAPTIONED "PERMIT TO DRILL WELL", AND THAT INFORMATION CONTAINED IN THIS REPORT IS TRUE, ACCURATE, AND COMPLETE TO THE BEST OF MY KNOWLEDGE, INFORMATION AND BELIEF.

DRILLERS NAME Joseph L. M...

SIGNATURE Joseph L. M...

DIAMETER OF SCREEN 56 (NEAREST INCH)

FROM   TO  

GRAVEL PACK  

IF WELL DRILLED WAS A FLOWING WELL CIRCLE BOX  F

WRA USE ONLY (NOT TO BE FILLED IN BY DRILLER)

TELESCOPE CASING  LOG INDICATOR  OTHER DATA AVAILABLE

