

Tax ID. ?

10/23/89
BMM

PERMIT

SEWAGE DISPOSAL SYSTEM

MARYLAND STATE DEPARTMENT OF HEALTH

P 45187
A REPAIR

DISTRICT 5th

HOWARD COUNTY
BUREAU OF ENVIRONMENTAL HEALTH
461-9933

DATE 11/6/89

DATE SYSTEM APPROVED 10-23-89

INDEXED

INSPECTOR JEN

Jack Fyock IS PERMITTED TO INSTALL _____ ALTER

ADDRESS _____ PHONE _____

SUBDIVISION Bassler ROAD 6004 Jerry's Drive LOT 15

PROPERTY OWNER Richard Cavey
6004 Jerry's Drive

ADDRESS _____

IF GARBAGE GRINDER IS USED INCREASE SEPTIC TANK CAPACITY BY 50% AND ABSORPTION AREA BY 22%.

GARBAGE GRINDER? YES _____ NO _____

SEPTIC TANK CAPACITY _____ GALLONS NUMBER OF BEDROOMS _____

REPAIR - REPLACEMENT OF METAL SEPTIC TANK WITH A CONCRETE TANK.

1000 gal tank installed.

PLANS APPROVED BY C. Williams DATE 10/23/89

COVER NO WORK UNTIL INSPECTED AND APPROVED

NEITHER THE HOWARD COUNTY COUNCIL NOR THE HEALTH DEPARTMENT IS RESPONSIBLE FOR THE SUCCESSFUL OPERATION OF ANY SYSTEM.

NOTE: CLEANOUT REQUIRED EVERY 70 FEET OF SEWER LINE AND/OR AT 90° SWEEPS IN LINES FROM HOUSE TO DRAIN FIELDS

NOTE: ALL PARTS OF SEPTIC SYSTEMS (I.E. TANK, DISTRIBUTION BOX, TRENCHES) TO BE 100 FEET FROM WELL (UNLESS OTHERWISE SPECIFICALLY AUTHORIZED)

NOTE: IF DEEP TRENCHES ARE USED CALL FOR INSPECTION BEFORE AND AFTER PLACING GRAVEL IN TRENCHES

NOTE: NO DRY WELL SHALL EXCEED 15 FOOT IN DIAMETER NO ABSORPTION TRENCH TO EXCEED 100 FEET IN LENGTH.

NOTE: ALL PIPE FROM HOUSE TO SEPTIC TANK MUST BE CAST IRON OR SCHEDULE 40 PVC OR ABS

PERMIT VOID AFTER TWO YEARS

NOTE: INSTALL STAND PIPE ON SEPTIC TANK AND DRY WELL. STAND PIPES MUST BE 6 INCHES IN DIAMETER. CAST IRON, CONCRETE OR TERRA COTTA OR PVC OR ABS ACCEPTED. IF TOP OF SEPTIC TANK IS DEEPER THAN 3 FEET, MANHOLE TO GRADE REQUIRED

NOTE: DISTRIBUTION BOXES MUST HAVE BAFFLES

***INSTALLER IS RESPONSIBLE FOR OBTAINING FINAL APROVAL ON THIS PERMIT**

*CALL 461-9933 FOR INSPECTION OF SEPTIC SYSTEMS.

45187

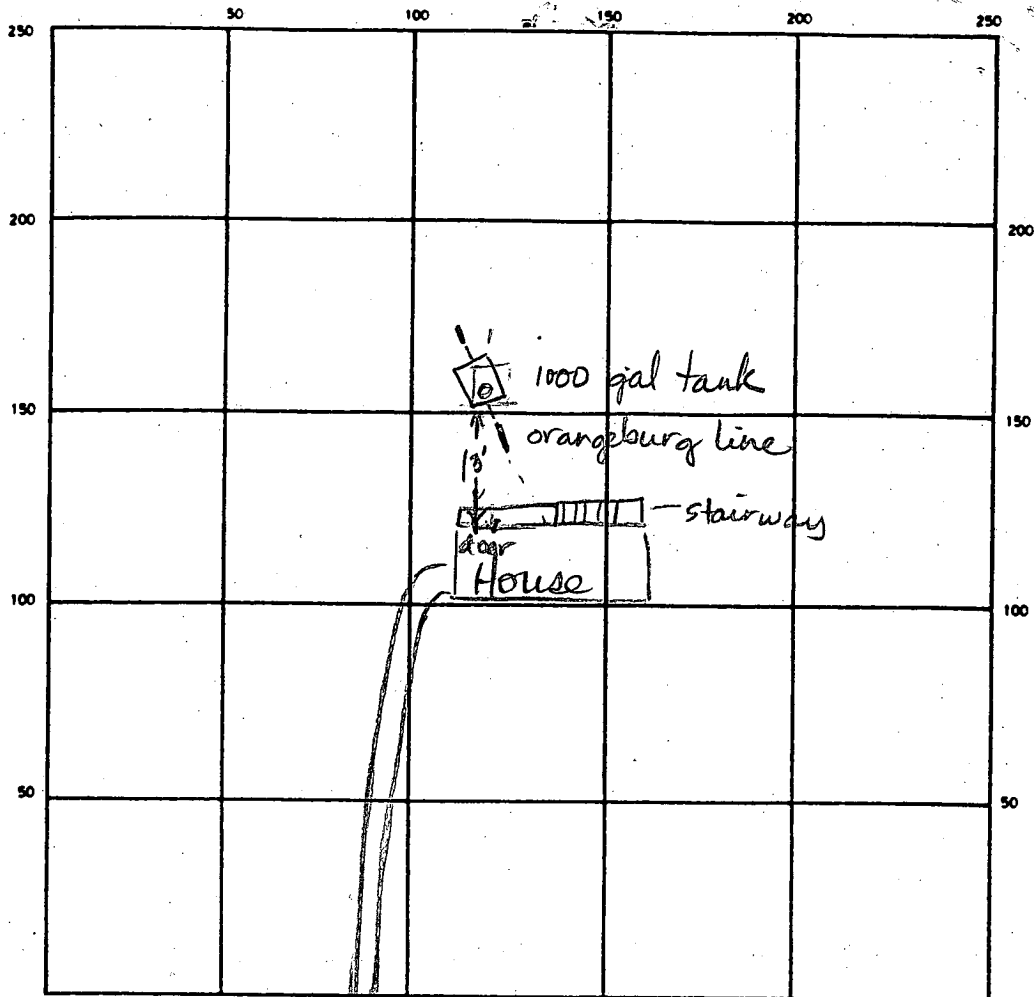

INDICATE NORTH - NAME ADJOINING ROADWAY AS BASE LINE
 Jerry's Drive

SEPTIC TANK LEVEL 1000 gal CLEANOUTS 1 on 5 tank
 DISTRIBUTION BOX LEVEL N/A
 DRAIN FIELD/TILE FIELD DEPTH N/A FT. TRENCH WIDTH _____ FT. INLET DEPTH _____ FT.
 EFFECTIVE GRAVEL DEPTH N/A FT. TOTAL LENGTH _____ FT.
 NUMBER OF TRENCHES N/A ONE SIDEWALL/BOTTOM AREA _____ SQ. FT.
 DRYWELL INSIDE DIAMETER _____ FT. EFFECTIVE DEPTH BELOW INLET _____ FT.
 ABSORBENT AREA N/A SQ. FT.

REMARKS 10-23-89 New 1000 gallon tank installed. Connected to old orangeburg pipe, which appeared to be in good condition, OK to cover work. Outlet from tank was full of sludge. Contractor to flush line. JEN

DATE SYSTEM APPROVED 10-23-89 INSPECTOR Jane Madern

recheck 6/10/60 - 9:30

PERMIT

P 02524

A 01512

SEWAGE DISPOSAL SYSTEM

MARYLAND STATE DEPARTMENT OF HEALTH

HOWARD COUNTY

ELLICOTT CITY

DISTRICT 5

DATE 5/31/60

INDEXED

R. R. Vane IS PERMITTED TO INSTALL ALTER

ADDRESS Ellicott City PHONE E.C. 1319

A SEWAGE DISPOSAL SYSTEM LOCATED AT _____

SUBDIVISION Bassler ROAD Jerry's Drive LOT 15 A

PROPERTY OWNER Smithson, F. J.

ADDRESS _____

SPECIFICATIONS

DRAIN FIELD _____ DEPTH _____ FEET, BOTTOM AREA _____ SQ. FT.

SEEPAGE PITS _____ ABSORBENT SIDE-WALL AREA _____ SQ. FT.

SEPTIC TANK CAPACITY 750 GALLONS

FOR GARBAGE GRINDER, INCREASE DISPOSAL AREA 22% & TANK CAPACITY 50%.

OTHER Dry wells - 525 sq. ft. sidewall area below the inlet. Place the dry wells about 80 - 100 ft. from Jerry's Drive and 50 - 75 ft. from lot 14 A.

PLANS APPROVED BY Raymond Hodges DATE 9/15/59

FILL SEPTIC TANK AND DISTRIBUTION BOX WITH WATER BEFORE CALLING FOR AN INSPECTION. COVER NO WORK UNTIL INSPECTED AND APPROVED.

NEITHER THE HOWARD COUNTY COMMISSIONERS NOR THE HEALTH DEPARTMENT IS RESPONSIBLE FOR THE SUCCESSFUL OPERATION OF ANY SYSTEM.

A01512

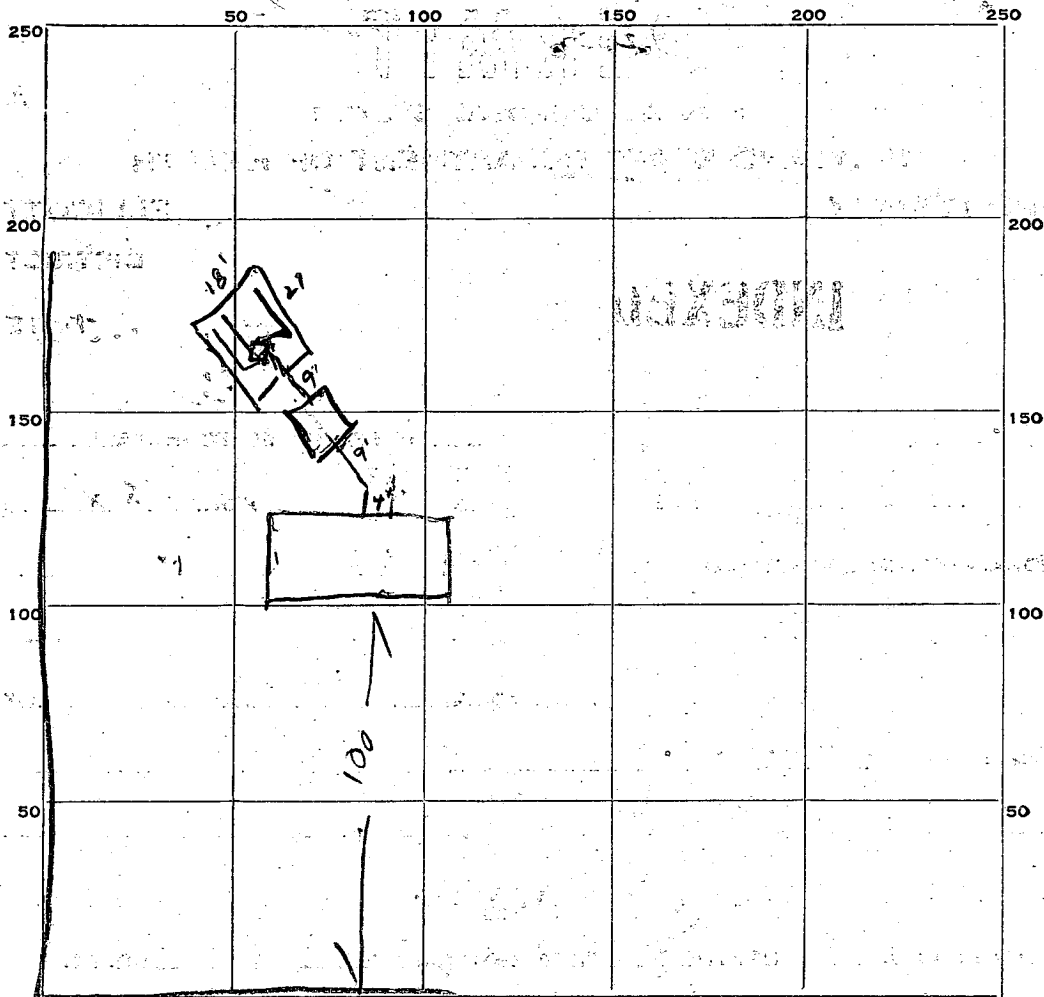

INDICATE NORTH. - NAME ADJOINING ROADWAY AS BASE LINE.

PERMIT CARD Yes

SEPTIC TANK, LEVEL OK 750

CLEANOUTS OK 8"

DISTRIBUTION BOX, LEVEL OK

TILE FIELD, DEPTH _____ FT. TRENCH WIDTH _____ FT.

GRAVEL DEPTH _____ IN. TOTAL LENGTH _____ FT.

NUMBER OF TRENCHES _____ TOTAL BOTTOM AREA _____

SEEPAGE PITS, INSIDE DIAMETER _____ FT. DEPTH BELOW INLET _____ FT.

ABSORBENT AREA _____ SQ. FT.

REMARKS

Leaching Bed 18' x 27' 486 sqft
bottom area Depth 4' to 5'
2 1/2 ft of gravel in the bed

DATE SYSTEM APPROVED 6/20/60

INSPECTOR Raymond
Fadger

APPLICATION

SEWAGE DISPOSAL TESTING

A 01512
P 02524

MARYLAND STATE DEPARTMENT OF HEALTH

HOWARD COUNTY

ELLICOTT CITY

750 gallon tank
Dry Wells - 528 sq ft sidewalk
area below the inlet

DISTRICT 5

DATE 8-11-59

Please the Dry Wells about 90-100 ft from
Jerry's Drive & 50-75 ft from Lot 14A

450 sq. FT of leaching bed 4 ft depth, 10 ft off left side property
line and 140 to 150 ft from front property line. Left side property line
determined when facing lot from Jerry's Drive

TO: THE COUNTY HEALTH OFFICER
ELLICOTT CITY, MARYLAND

75 gal septic tank.

I, HEREBY, APPLY FOR THE NECESSARY TESTS IN ORDER TO CONSTRUCT (OR RECONSTRUCT) A SEWAGE DISPOSAL SYSTEM.

PROPERTY OWNER Smithson, F. J.

ADDRESS _____

PHONE _____

PROPERTY LOCATION _____

SUBDIVISION Bassler

LOT NO. 15 A

ROAD AND DESCRIPTION Jerry's Dr.

OCCUPANT _____

PHONE _____

PERSON TO CONSTRUCT SYSTEM _____

ADDRESS _____

PHONE _____

SIZE OF LOT 1 acre

TYPE BLDG. 3

NUMBER OF BEDROOMS

IF NOT SINGLE RESIDENCE DESCRIBE _____

SIGNATURE OF APPLICANT F. J. Smithson

APPROVED BY Raymond Hodge FOR Dry Well
(KIND OF SYSTEM)

DATE 9/15/59

REJECTED BY _____ FOR _____
(KIND OF SYSTEM)

DATE _____

HOLD PENDING FURTHER TESTS

DATE 8-14-59

REASONS FOR REJECTION OR HOLDING Water in test holes at 9 ft.

THIS IS NOT A PERMIT

A 015-12

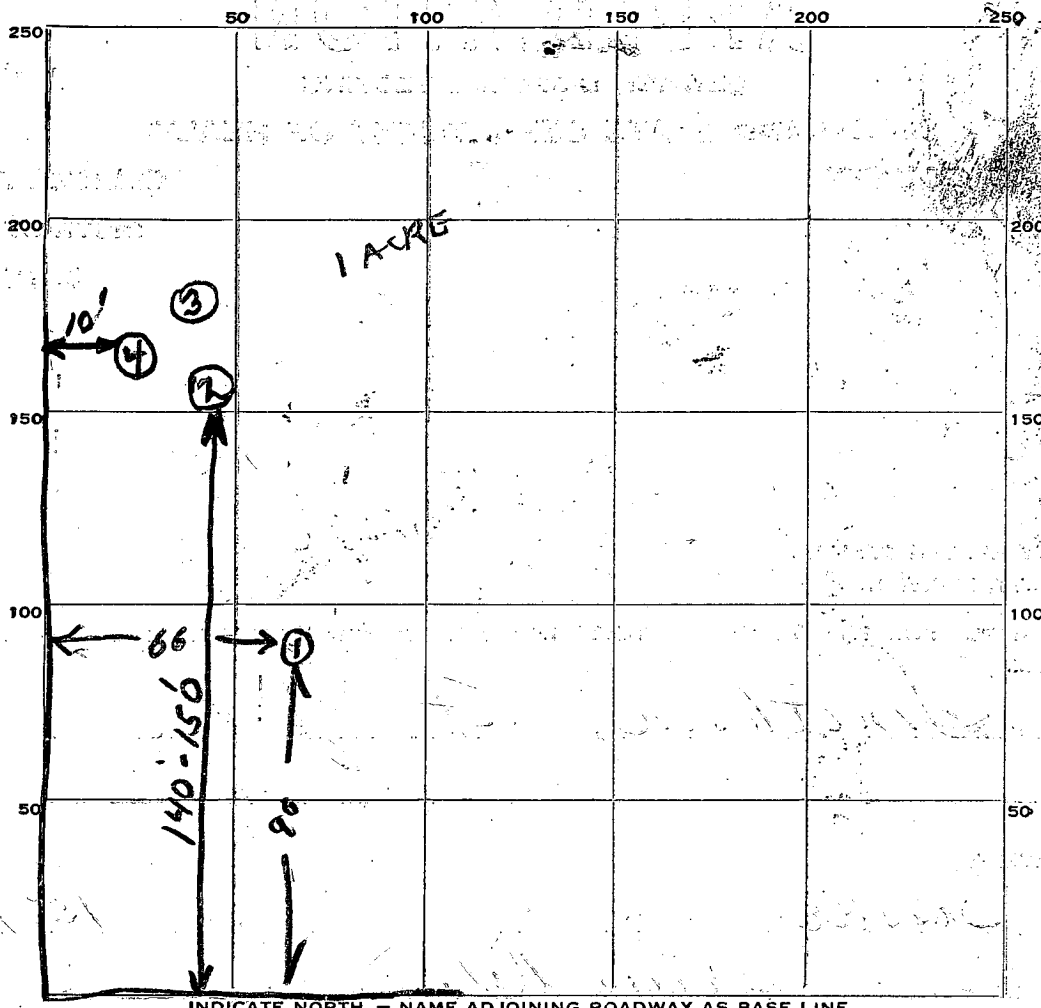

lot # 14A

3/40

75
28
10
45

16
35
51

17
50
40

JERRY'S DRIVE

DATE	TEST NO.	DEPTH	PRE-WET		TEST - 1" DROP		TIME
			START	STOP	START	STOP	
9/15/59	1	8 1/2	2 10	2 28	2 28	3 49	2 1 min
6-10-60	2	3 1/2 FT.	9:43	10:00	10:00	10:34	34 min. 20
	3		9:44	9:48	9:48	9:56	8 min
	4		9:46	9:47	9:47	9:55	8 min

SOIL AUGER FINDING

TESTED BY Raymond Hodges

REMARKS

ALSO PRESENT [Signature] LOT NO. 15A
[Signature]