

9/11/89
AM - MCM

PERMIT

SEWAGE DISPOSAL SYSTEM

MARYLAND STATE DEPARTMENT OF HEALTH

HOWARD COUNTY
BUREAU OF ENVIRONMENTAL HEALTH
461-9933

05-363101

P 44937

A REPAIR

DATE 9/08/89

DATE SYSTEM APPROVED 9/11/89

INSPECTOR M. Riskin

INDEXED

T. M. Moylan IS PERMITTED TO INSTALL _____ ALTER

ADDRESS 1603 Edmondson Avenue, Catonsville, Maryland 21228 PHONE 788-8466

SUBDIVISION Holiday Hills ROAD 10705 Hunting Lane LOT 22

PROPERTY OWNER Charles Sinex

ADDRESS 10705 Hunting Lane
Columbia, Maryland 21045

IF GARBAGE GRINDER IS USED INCREASE SEPTIC TANK CAPACITY BY 50% AND ABSORPTION AREA BY 22%.

GARBAGE GRINDER? YES _____ NO _____

SEPTIC TANK CAPACITY 1500 GALLONS NUMBER OF BEDROOMS _____

REPAIR - REPLACEMENT OF COLLASPE METAL SEPTIC TANK WITH A 1500 GALLON CONCRETE SEPTIC

TANK.
**BUILDING PERMIT SIGNED
AND RETURNED**

4/20/05 B00153204-DECK

PLANS APPROVED BY C. Williams DATE 9/08/89

COVER NO WORK UNTIL INSPECTED AND APPROVED

NEITHER THE HOWARD COUNTY COUNCIL NOR THE HEALTH DEPARTMENT IS RESPONSIBLE FOR THE SUCCESSFUL OPERATION OF ANY SYSTEM

NOTE: CLEANOUT REQUIRED EVERY 70 FEET OF SEWER LINE AND/OR AT 90° SWEEPS IN LINES FROM HOUSE TO DRAIN FIELDS

NOTE: ALL PARTS OF SEPTIC SYSTEMS (I.E. TANK, DISTRIBUTION BOX, TRENCHES) TO BE 100 FEET FROM WELL (UNLESS OTHERWISE SPECIFICALLY AUTHORIZED)

NOTE: IF DEEP TRENCH(IES) ARE USED CALL FOR INSPECTION BEFORE AND AFTER PLACING GRAVEL IN TRENCH(IES)

NOTE: NO DRY WELL SHALL EXCEED 15 FOOT IN DIAMETER NO ABSORPTION TRENCH TO EXCEED 100 FEET IN LENGTH.

NOTE: ALL PIPE FROM HOUSE TO SEPTIC TANK MUST BE CAST IRON OR SCHEDULE 40 PVC OR ABS

PERMIT VOID AFTER TWO YEARS

NOTE: INSTALL STAND PIPE ON SEPTIC TANK AND DRY WELL. STAND PIPES MUST BE 6 INCHES IN DIAMETER. CAST IRON, CONCRETE OR TERRA COTTA OR PVC OR ABS ACCEPTED. IF TOP OF SEPTIC TANK IS DEEPER THAN 3 FEET, MANHOLE TO GRADE REQUIRED

NOTE: DISTRIBUTION BOXES MUST HAVE BAFFLES

***INSTALLER IS RESPONSIBLE FOR OBTAINING FINAL APROVAL ON THIS PERMIT**

*CALL 461-9933 FOR INSPECTION OF SEPTIC SYSTEMS.

P 44937

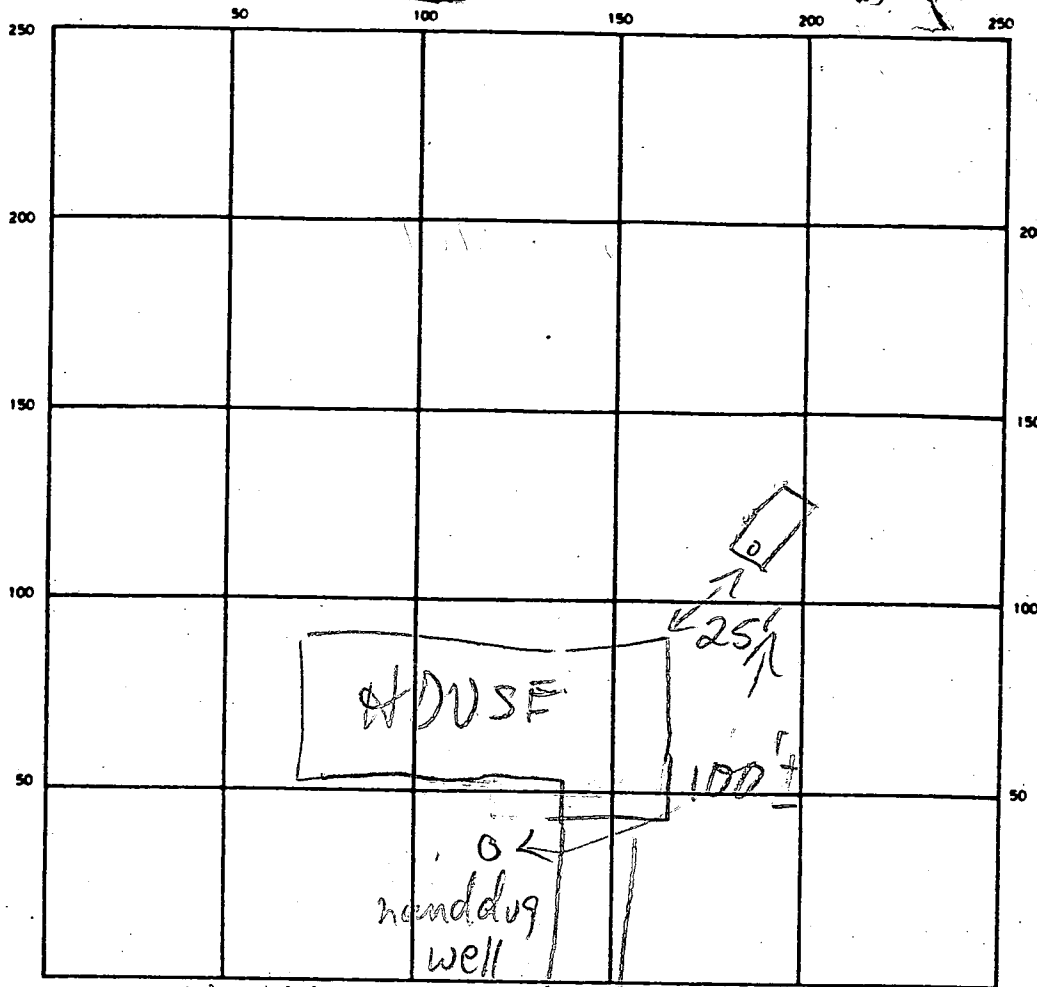

HUNTING DR

INDICATE NORTH - NAME ADJOINING ROADWAY AS BASE LINE
 BUILDING PERMIT SIGNED AND RETURNED

SEPTIC TANK LEVEL 1500 GAL CLEANOUTS OK

DISTRIBUTION BOX LEVEL

DRAIN FIELD/TILE FIELD DEPTH FT. TRENCH WIDTH FT. INLET DEPTH 3 1/2 FT.

EFFECTIVE GRAVEL DEPTH FT. TOTAL LENGTH FT.

NUMBER OF TRENCHES ONE SIDEWALL/BOTTOM AREA SQ. FT.

DRYWELL INSIDE DIAMETER FT. EFFECTIVE DEPTH BELOW INLET FT.

ABSORBENT AREA SQ. FT.

REMARKS 9/14/89 TANK IN & OK TO COVER - NO OTHER SYSTEM FAILURE MR

DATE SYSTEM APPROVED 9/14/89 INSPECTOR M. Riffkin

HOWARD COUNTY PERMIT APPLICATION

PERMIT NUMBER

Building Address 10705 HUNTING WINE
COLUMBIA, MD 21044

Property Owner's Name CHARLES SINEY

Address 10705 HUNTING WINE

Suite/Apt. #: _____ SDP/WP/Petition #: _____

City COLUMBIA State MD Zip Code 21044

Census Tract _____ Subdivision _____

Home Phone 410-531-5562 Work Phone 240-228-5617

Section _____ Area _____ Lot _____

Applicant's Name & Mailing Address, (if other than stated hereon):

Tax Map _____ Parcel _____ Grid _____

Zoning _____ Map Coordinates _____ Lot size _____

Phone _____ Fax _____

Existing Use RESIDENTIAL

Contractor Company _____

Proposed Use RESIDENTIAL W/ HOT TUB

Contact Person _____

Estimated Construction Cost \$ _____

Address _____

Description of Work ADD HOT TUB TO

BACK YARD

City _____ State _____ Zip Code _____

License No. _____

Phone _____ Fax _____

Occupant or Tenant CHARLES SINEY

Engineer or Architect Company _____

Contact Name CHARLES SINEY

Contact Person _____

Address 10705 HUNTING WINE

Address _____

City COLUMBIA State MD Zip Code 21044

City _____ State _____ Zip Code _____

Phone 410-531-5562 Fax _____

Phone _____ Fax _____

BUILDING DESCRIPTION - COMMERCIAL

BUILDING DESCRIPTION - RESIDENTIAL

Building Characteristics

Height: _____
No. of stories: _____
Gross area, sq. ft. per floor: _____
Use group: _____
Construction type:
 Reinforced Concrete
 Structural Steel
 Masonry
 Wood Frame
 State Certified Modular

Utilities

Water Supply:
 Public
 Private
Sewage Disposal:
 Public
 Private
Electric Yes No
Gas Yes No
Heating System:
Electric Oil
Natural Gas
Propane Gas
Sprinkler system: N/A
 Full
 Partial
 Other Suppression
 # of Heads

Building Characteristics

SF Dwelling SF Townhouse
Crawl space Slab on Grade
1st floor: 38.2' 58'
2nd floor: _____
Basement: 27.5' 46'
Finished Basement Unfinished Basement
No. of Bedrooms 3
Height: _____
Multi-family dwellings:
No. of efficiency units: _____
No. of 1 BR units: _____
No. of 2 BR units: _____
No. of 3 BR units: _____
Other Structure: _____
Dimensions: _____
Footings: _____
Roof Height: _____
 State Certified Modular
 Manufactured Home

Utilities

Water Supply:
 Public
 Private
Sewage Disposal:
 Public
 Private
Electric Yes No
Gas Yes No
Heating System:
Electric Oil
Natural Gas
Propane Gas
Sprinkler system: N/A
 NFPA #13D
 NFPA #13R
 Other:

THE UNDERSIGNED HEREBY CERTIFIES AND AGREES AS FOLLOWS: (1) THAT HE/SHE IS AUTHORIZED TO MAKE THIS APPLICATION; (2) THAT THE INFORMATION IS CORRECT; (3) THAT HE/SHE WILL COMPLY WITH ALL REGULATIONS OF HOWARD COUNTY WHICH ARE APPLICABLE THERETO; (4) THAT HE/SHE WILL PERFORM NO WORK ON THE ABOVE REFERENCED PROPERTY NOT SPECIFICALLY DESCRIBED IN THIS APPLICATION; (5) THAT HE/SHE GRANTS COUNTY OFFICIALS THE RIGHT TO ENTER ONTO THIS PROPERTY FOR THE PURPOSE OF INSPECTING THE WORK PERMITTED AND POSTING NOTICES.

Charles H. Siney

CHARLES H. SINEY

Applicant's Signature

Print Name

MARCH 9, 2005

Title/Company

Date

Checks payable to: **DIRECTOR OF FINANCE OF HOWARD COUNTY**
** PLEASE WRITE NEATLY AND LEGIBLY **

FOR OFFICE USE ONLY:

AGENCY	DATE	SIGNATURE APPROVAL	DPZ SETBACK INFORMATION	PROPERTY ID#
Land Development DPZ			Front: _____	Filing fee \$ _____
State Highways			Rear: _____	Permit fee \$ _____
Building Official			Side: _____	Excise tax \$ _____
Dev. Engineering DPZ			Side St: _____	Add'l per. fee \$ _____
Health	<u>3-10-05</u>	<u>Race Thomas</u>	All minimum setbacks met?	TOTAL FEES \$ _____
Fire Protection			YES <input type="checkbox"/> NO <input type="checkbox"/>	Sub-total paid \$ _____
Is Sediment Control approval required prior to issuance?			Is Entrance Permit required?	Balance due \$ _____
YES <input type="checkbox"/> NO <input type="checkbox"/>			YES <input type="checkbox"/> NO <input type="checkbox"/>	Check # _____
CONTINGENCY CONSTRUCTION START <input type="checkbox"/>			Historic District?	Validation # _____
ONE STOP SHOP <input type="checkbox"/>			YES <input type="checkbox"/> NO <input type="checkbox"/>	
Distribution of Copies			Lot Coverage for NewTown Zone _____	
White: Building Official			SDP/Red-line approval date _____	Accepted by _____
Green: LDD, DPZ			Yellow: DED, DPZ	Pink: Health
Purple: PERMIT FRM				Gold: SHA

EDWIN J. KIRBY AND ASSOCIATES

PROFESSIONAL LAND SURVEYORS

22 NORTH COURT STREET
WESTMINSTER, MARYLAND 21157
(301) 848-2821



P.O. BOX 278
MILLERSVILLE, MARYLAND 21108
(301) 987-1100

NOTE: THIS PLAT CAN NOT BE USED TO ESTABLISH PROPERTY LINES.

APPROVED

WALK-THRU BUILDING PERMIT

BP# _____ A# _____
APP. SAN Harve Thomas DATE: 3-10-05
DESC. OF WORK: hot tub

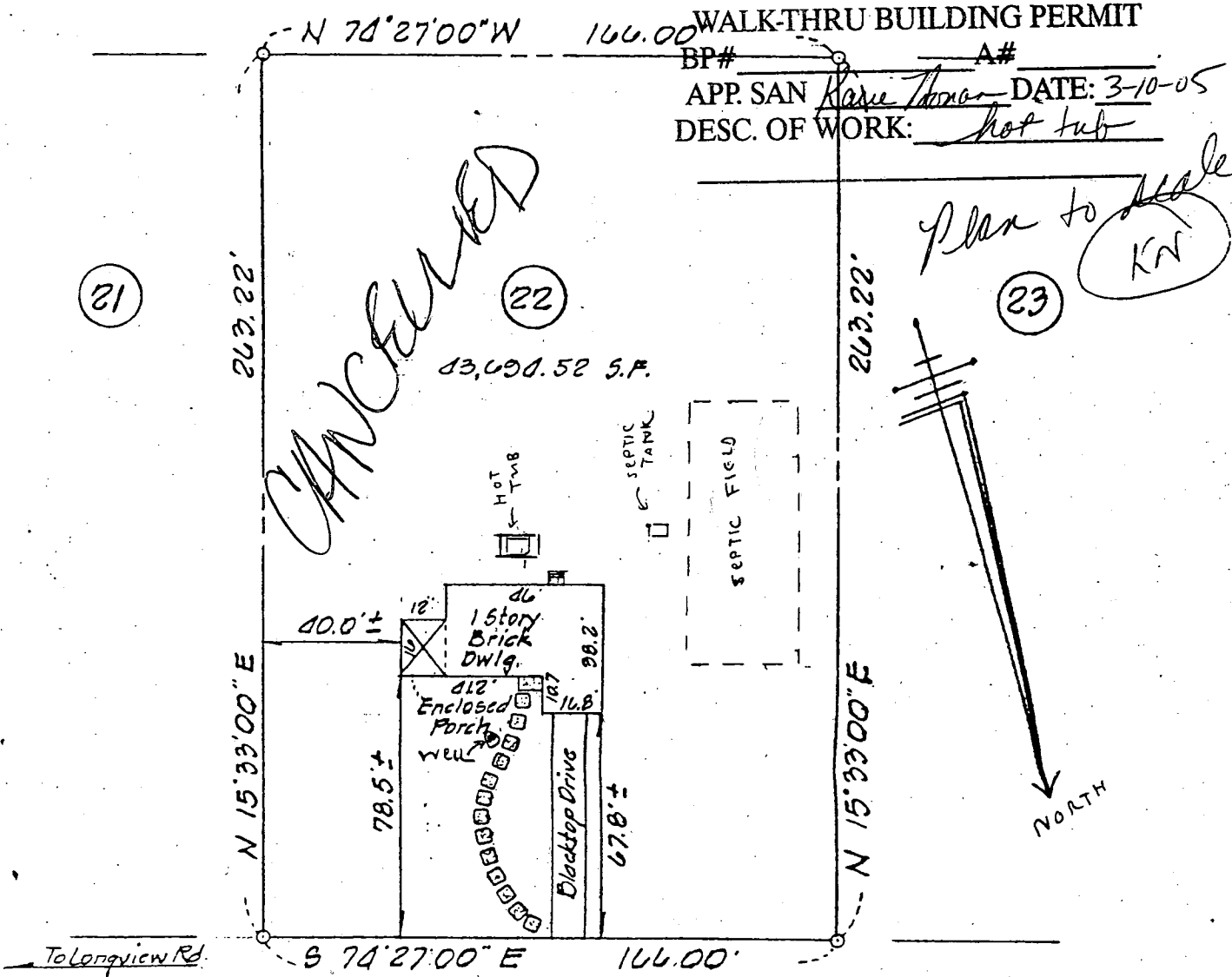

HUNTING LANE
(50' R/W)

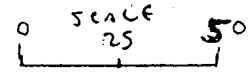

Location Survey
Lot 22 "HOLIDAY HILLS"
Howard County, Maryland
#10705 Hunting Lane
Plat Bk. 5 Folio 7B

DATE: 5/12/80 SCALE: 1" = 50'

"THIS PLAT SHOWS THAT; (1) THE IMPROVEMENTS ARE LOCATED AS INDICATED WITHIN OR ON THE PERIMETER OF THE PROPERTY, (2) THERE ARE NO ENCROACHMENTS OF EXISTING IMPROVEMENTS LOCATED ON SAID LAND ONTO ANY EASEMENT THEREON NOR ONTO ANY ADJOINING LAND AND (3) THERE ARE NO ENCROACHMENTS ONTO SAID LAND OF EXISTING IMPROVEMENTS LOCATED ON ADJOINING LAND."

EDWIN J. KIRBY AND ASSOCIATES
 PROFESSIONAL LAND SURVEYORS



22 NORTH COURT STREET
 WESTMINSTER, MARYLAND 21157
 (301) 848-2821

P.O. BOX 278
 MILLERSVILLE, MARYLAND 21108
 (301) 987-1100

NOTE: THIS PLAT CAN NOT BE USED TO ESTABLISH PROPERTY LINES.

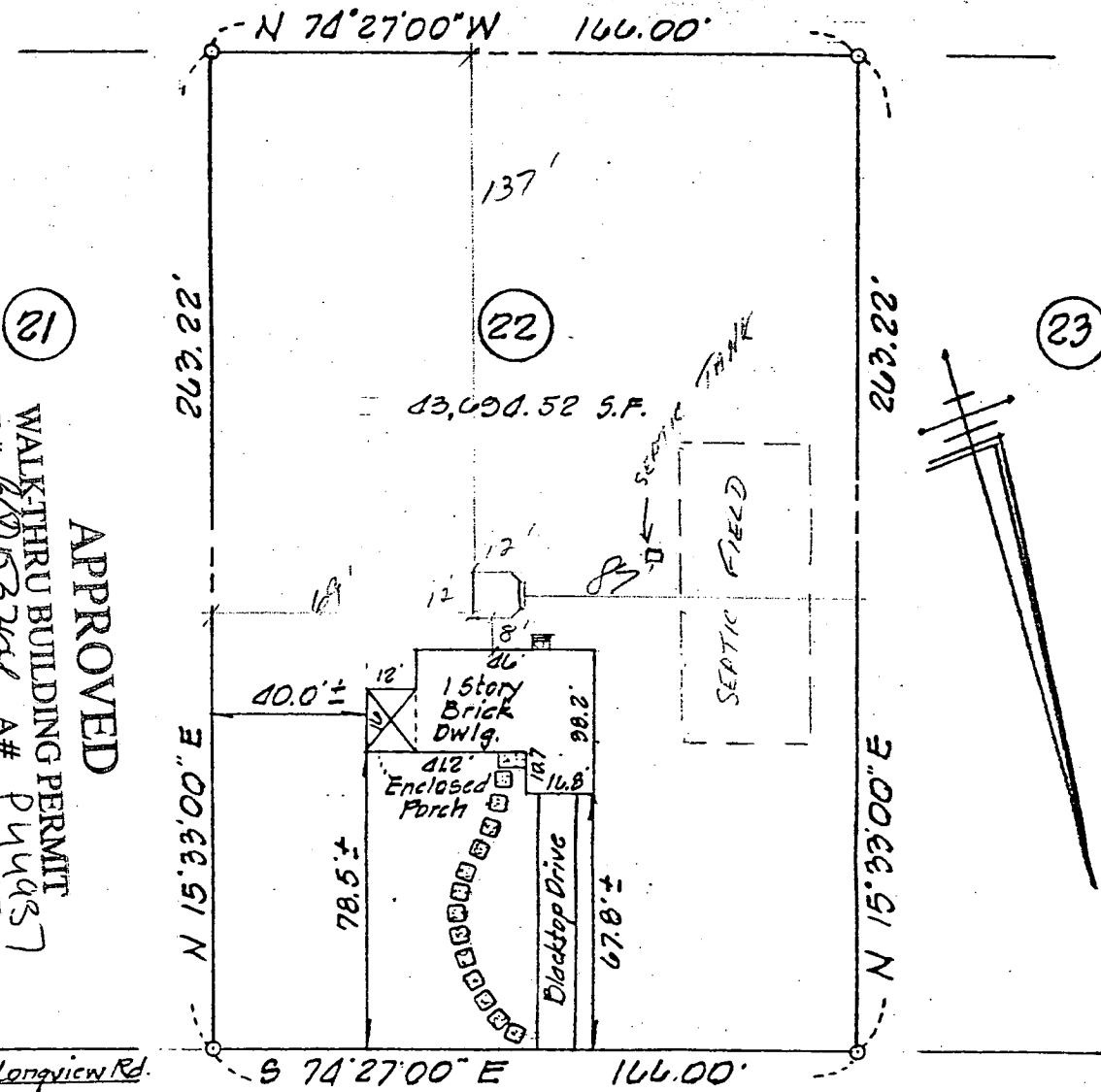

APPROVED

WALKTHRU BUILDING PERMIT
 BP# BD153264 A# P44987
 APP. SAN PAH DATE: 4/2/05
 DESC. OF WORK: 12 x 12 porch
attached deck

HUNTING LANE
 (50' R/W)

Location Survey
 Lot 22 "HOLIDAY HILLS"
 Howard County, Maryland
 #10705 Hunting Lane
 Plat Bk. 5 Folio 78

"THIS PLAT SHOWS THAT; (1) THE IMPROVEMENTS ARE LOCATED AS INDICATED WITHIN OR ON THE PERIMETER OF THE PROPERTY, (2) THERE ARE NO ENCROACHMENTS OF EXISTING IMPROVEMENTS LOCATED ON SAID LAND ONTO ANY EASEMENT THEREON NOR ONTO ANY ADJOINING LAND AND (3) THERE ARE NO ENCROACHMENTS ONTO SAID LAND OF EXISTING IMPROVEMENTS LOCATED ON ADJOINING LAND.

DATE: 5/12/80 SCALE: 1" = 50'