

02-236648

8-2-89
10:00

PERMIT

P 44551

A REPAIR

SEWAGE DISPOSAL SYSTEM

MARYLAND STATE DEPARTMENT OF HEALTH DISTRICT _____

HOWARD COUNTY

BUREAU OF ENVIRONMENTAL HEALTH

461-9933

DATE June 20, 1989

DATE SYSTEM APPROVED 8-9-89

INSPECTOR JEN

INDEXED

Gary Parsons IS PERMITTED TO INSTALL _____ ALTER X

ADDRESS _____ PHONE _____

SUBDIVISION _____ ROAD _____ LOT _____

PROPERTY OWNER Marie Dutton 740-7261

ADDRESS 4851 Manor Lane

IF GARBAGE GRINDER IS USED INCREASE SEPTIC TANK CAPACITY BY 50% AND ABSORPTION AREA BY 22%.

GARBAGE GRINDER? YES _____ NO _____

SEPTIC TANK CAPACITY 1500 GALLONS NUMBER OF BEDROOMS _____

PURPOSE: To replace existing septic tank as a consequence of building addition (BP 27184).

Contact Health Department (461-9933) for inspection prior to beginning any work.

1000 gal tank ok 8-2-89 JEN

PLANS APPROVED BY Craig Williams DATE June 20, 1989

COVER NO WORK UNTIL INSPECTED AND APPROVED

NEITHER THE HOWARD COUNTY COUNCIL NOR THE HEALTH DEPARTMENT IS RESPONSIBLE FOR THE SUCCESSFUL OPERATION OF ANY SYSTEM

NOTE: CLEANOUT REQUIRED EVERY 70 FEET OF SEWER LINE AND/OR AT 90° SWEEPS IN LINES FROM HOUSE TO DRAIN FIELDS

NOTE: ALL PARTS OF SEPTIC SYSTEMS (I.E. TANK, DISTRIBUTION BOX, TRENCHES) TO BE 100 FEET FROM WELL (UNLESS OTHERWISE SPECIFICALLY AUTHORIZED)

NOTE: IF DEEP TRENCHES ARE USED CALL FOR INSPECTION BEFORE AND AFTER PLACING GRAVEL IN TRENCHES)

NOTE: NO DRY WELL SHALL EXCEED 15 FOOT IN DIAMETER NO ABSORPTION TRENCH TO EXCEED 100 FEET IN LENGTH.

NOTE: ALL PIPE FROM HOUSE TO SEPTIC TANK MUST BE CAST IRON OR SCHEDULE 40 PVC OR ABS

PERMIT VOID AFTER TWO YEARS

NOTE: INSTALL STAND PIPE ON SEPTIC TANK AND DRY WELL. STAND PIPES MUST BE 6 INCHES IN DIAMETER. CAST IRON, CONCRETE OR TERRA COTTA OR PVC OR ABS ACCEPTED. IF TOP OF SEPTIC TANK IS DEEPER THAN 3 FEET, MANHOLE TO GRADE REQUIRED

NOTE: DISTRIBUTION BOXES MUST HAVE BAFFLES

NOG. PERMIT SIGNED
AND RETURNED 6/20/89
Addition 27/84

44551

***INSTALLER IS RESPONSIBLE FOR OBTAINING FINAL APROVAL ON THIS PERMIT**

*CALL 461-9933 FOR INSPECTION OF SEPTIC SYSTEMS.

Check out - 28th - July - 71.
A.M. if possible

INDEXED

PERMIT

P 16111

A 15886

SEWAGE DISPOSAL SYSTEM

MARYLAND STATE DEPARTMENT OF HEALTH

HOWARD COUNTY

ELLCOTT CITY

DISTRICT 2

DATE 7/15/71

Paul Gregor IS PERMITTED TO INSTALL ALTER

ADDRESS Hanover, Maryland PHONE 796-0952

A SEWAGE DISPOSAL SYSTEM LOCATED AT _____

SUBDIVISION _____ ROAD 4851 Manor Lane (see application for better directions) LOT _____

PROPERTY OWNER Allen W. Peters

ADDRESS _____

SPECIFICATIONS - 3 bedrooms

DRAIN FIELD _____ DEPTH _____ FEET. BOTTOM AREA _____ SQ. FT.

SEEPAGE PITS _____ ABSORBENT SIDE-WALL AREA _____ SQ. FT.

SEPTIC TANK CAPACITY 1,000 GALLONS

FOR GARBAGE GRINDER, INCREASE DISPOSAL AREA 22% & TANK CAPACITY 50%.

OTHER Dry well to be 300 sq. ft. of absorbent sidewall area below the inlet pipe. Inlet pipe to begin 3 1/2 ft. below original grade. Locate dry well 78 ft. from front property line and 39 ft. from right side line as lot is seen standing on Manor Lane facing lot. Max. depth of dry well to be 11 1/2 ft. below original grade.

NOTE: ALL PIPE FROM HOUSE TO SEPTIC TANK MUST BE CAST IRON.
PERMIT VOID AFTER THREE YEARS.

PLANS APPROVED BY James T. Wright DATE 4/29/71

FILL SEPTIC TANK AND DISTRIBUTION BOX WITH WATER BEFORE CALLING FOR AN INSPECTION. COVER NO WORK UNTIL INSPECTED AND APPROVED.

NEITHER THE HOWARD COUNTY COMMISSIONERS NOR THE HEALTH DEPARTMENT IS RESPONSIBLE FOR THE SUCCESSFUL OPERATION OF ANY SYSTEM.

Paul O. Gregor
A 15-886

44

50
16

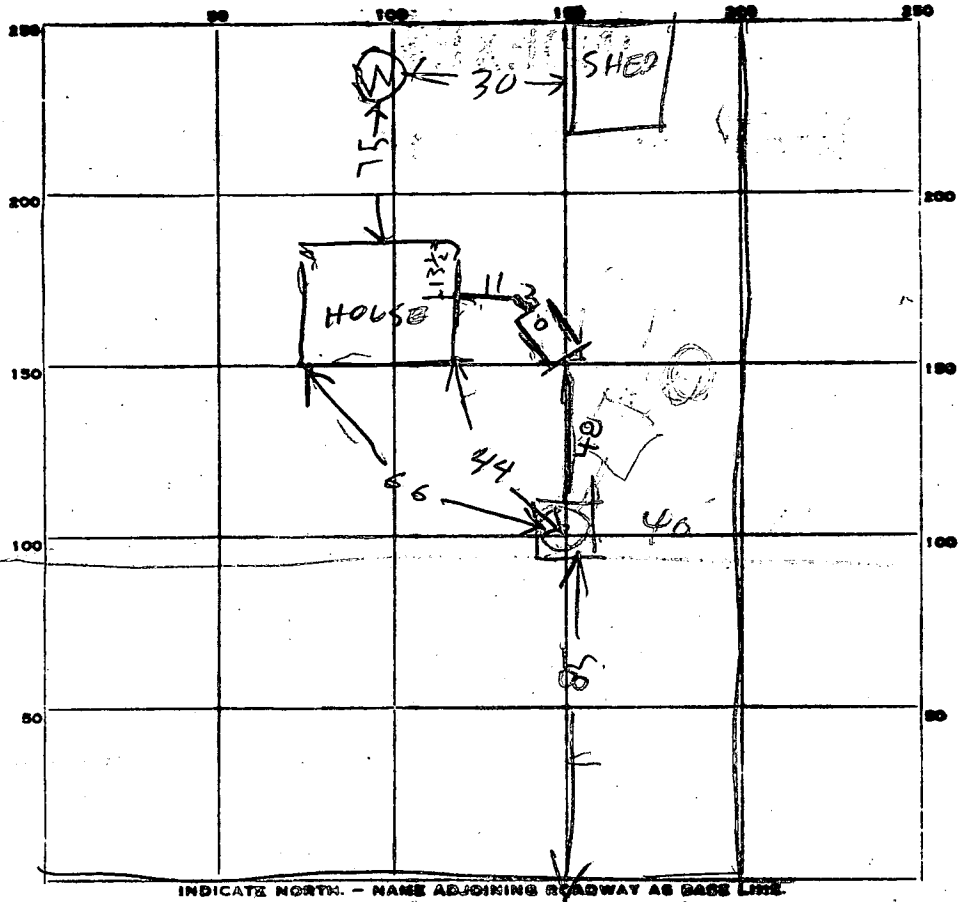

75
51
75
375
2015

PERMIT CARD _____

SEPTIC TANK LEVEL _____

CLEANOUTS _____

DISTRIBUTION BOX, LEVEL _____

TILE FIELD, DEPTH _____ FT. TRENCH WIDTH _____ FT.

GRAVEL DEPTH _____ IN. TOTAL LENGTH _____ FT.

NUMBER OF TRENCHES _____ TOTAL BOTTOM AREA _____

SEEPAGE PITS, INSIDE DIAMETER _____ FT. DEPTH BELOW INLET $7\frac{1}{2}$ FT.

ABSORBENT AREA 367 not counting stone 395 sq. ft. not counting stone

REMARKS

7/27/71 Drywell inlet 3 FT below grade
Perimeter = 51 F-P

28
95
125
175
1695
12
12
13
14
31

DATE SYSTEM APPROVED

7/28/71

INSPECTOR

Raymond Hodge

APPLICATION

A 15886

SEWAGE DISPOSAL TESTING

P _____

MARYLAND STATE DEPARTMENT OF HEALTH

HOWARD COUNTY

Septic tank to be 1000 gallon

ELLICOTT CITY

Dry well to be 300 sq ft of absorbent

DISTRICT 2D

sidewalk area below the inlet pipe per bedroom

DATE APR 13 1971

Inlet pipe to be 3 1/2 ft below original grade. Max depth of dry well to be 11 1/2 ft below original grade. Locate dry well 78 ft from front property line and 39 ft from right side line as lot is seen standing on Manor Lane facing lot.

TO: THE COUNTY HEALTH OFFICER
ELLICOTT CITY, MARYLAND

I, HEREBY, APPLY FOR THE NECESSARY TESTS IN ORDER TO CONSTRUCT (OR RECONSTRUCT) A SEWAGE DISPOSAL SYSTEM.

PROPERTY OWNER ALLEN W. PETERS

ADDRESS 2905 A. CONROY COURT 21234 PHONE 661-6306

PROPERTY LOCATION:

SUBDIVISION _____ LOT NO. _____

ROAD AND DESCRIPTION MANOR LANE RT 29 TO 108 - R. ON 108 4 MI. TO MANOR LANE - TURN RIGHT TO LOT PAST 5TH HOUSE ON RIGHT

OCCUPANT ALLEN W. PETERS PHONE 661-6306

PERSON TO CONSTRUCT SYSTEM PAUL GREGOR

ADDRESS RT 2 BOX 47 HANOVER MD PHONE 796-0952

SIZE OF LOT 1 ACRE APPROX TYPE BLDG. RANCH - 3 BED ROOMS
NUMBER OF BEDROOMS

IF NOT SINGLE RESIDENCE DESCRIBE _____

SIGNATURE OF APPLICANT PRIDEMARK ENT. INC
B. Finton

APPROVED BY James F. Wright FOR Dry Well DATE 4/29/71
(KIND OF SYSTEM)

REJECTED BY _____ FOR _____ DATE _____
(KIND OF SYSTEM)

HOLD PENDING FURTHER TESTS _____ DATE _____

REASONS FOR REJECTION OR HOLDING _____

THIS IS NOT A PERMIT

13
3/9
3
26
8
7

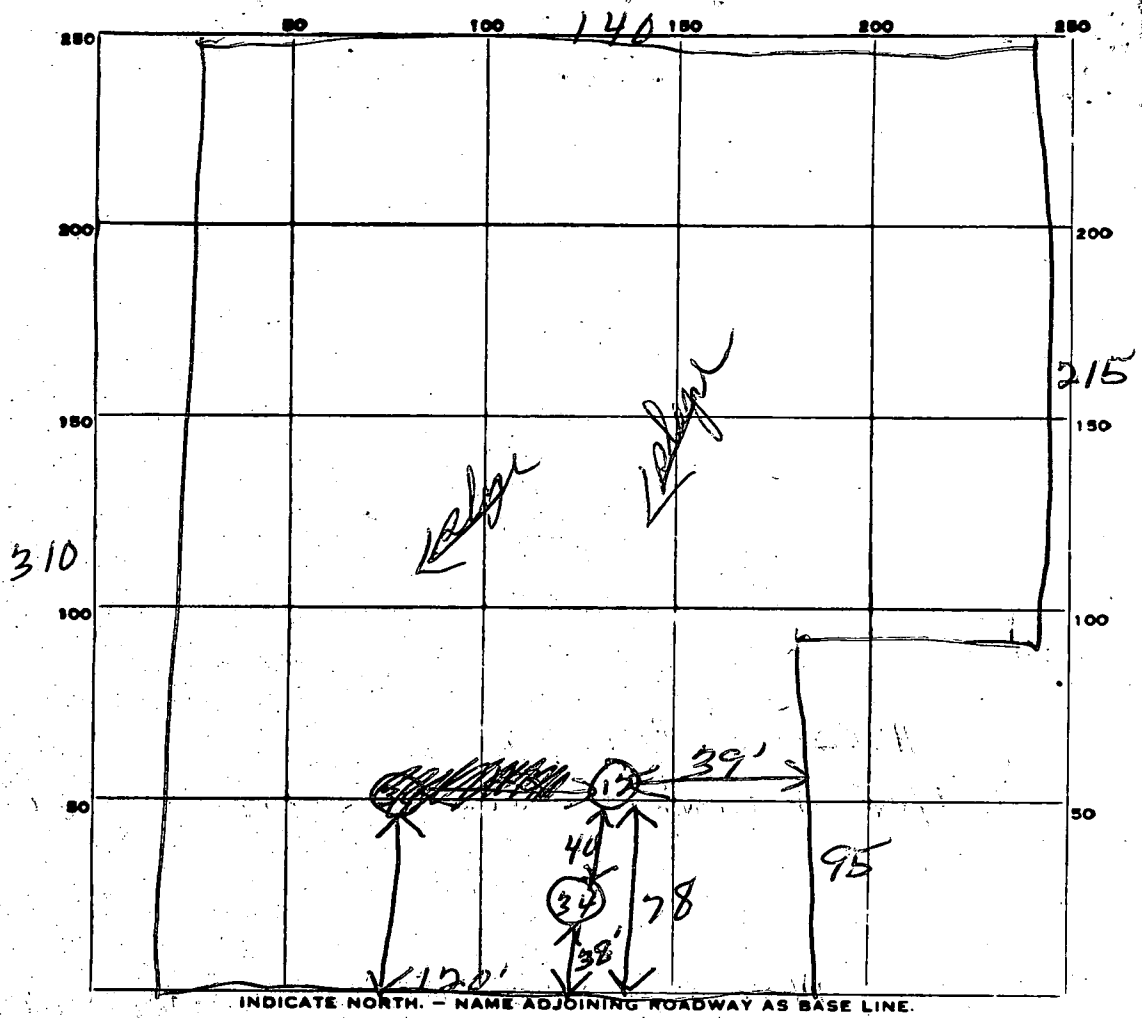

MAYAS LANE

DATE	TEST NO.	DEPTH	PRE-WET		TEST - 1" DROP		TIME
			START	STOP	START	STOP	
4/27/71	1	3 1/2'	1032	1042	1042	1052	10 min
	2	11'	1042	1044	1044	1047	3 min
	3	4'	1012	1015	1015	1020	5 min
	4	11 1/2'	1028	1030	1030	1034	4 min

SOIL AUGER FINDING _____

TESTED BY 4/27/71 JLO

REMARKS _____

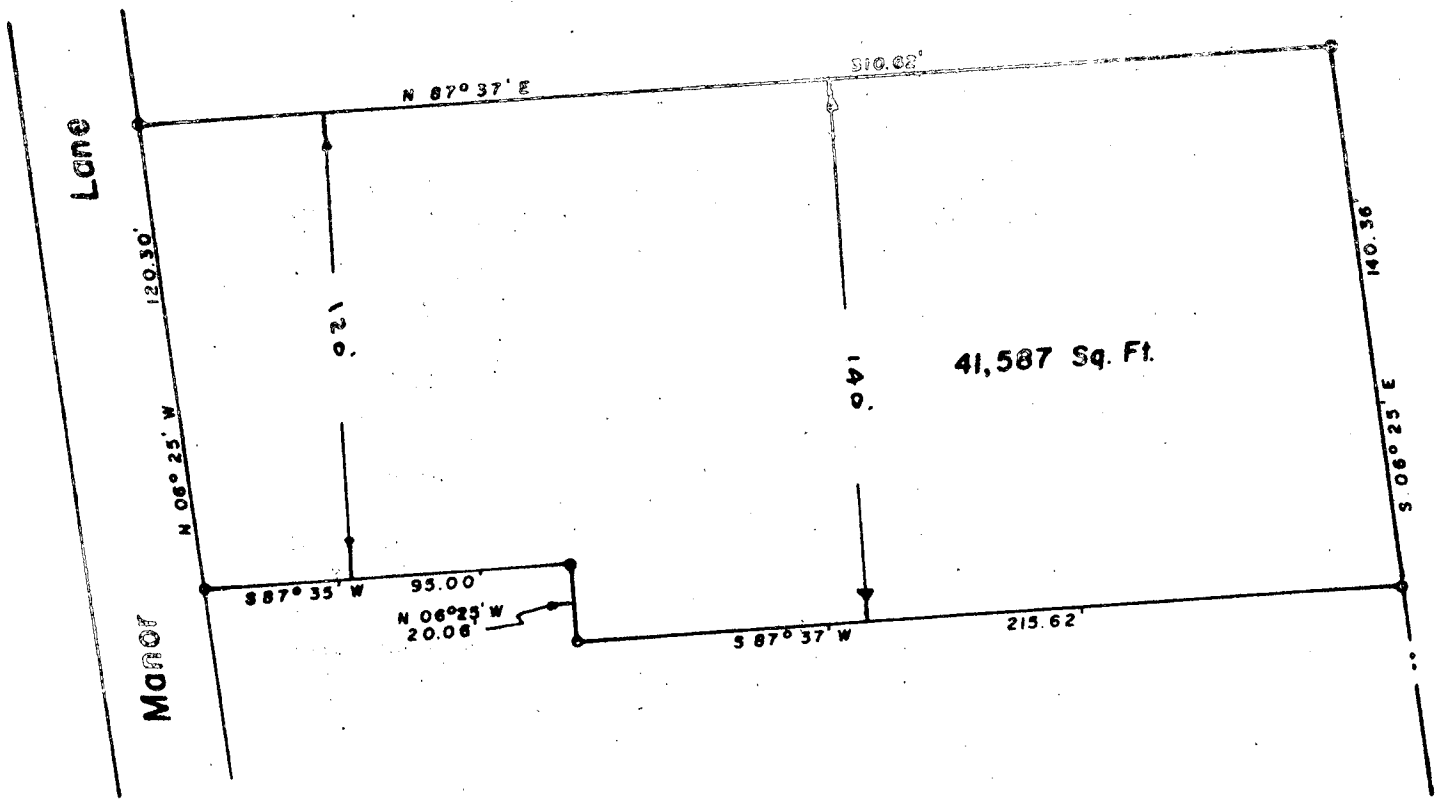

Recorded 5/11/71 - 907

THE LOTS SHOWN HEREOF COMPLY WITH MINIMUM OWNERSHIP WIDTH AND LOT AREAS AS REQUIRED BY THE REG. OF THE MD. STATE DEPT. OF HEALTH FOR
ALLEN PETERS
 SECOND ELECTION DISTRICT OF HOWARD COUNTY
 ELLICOTT CITY, MARYLAND
 SCALE: 1 IN. = 50 FT. JUNE 18, 1970

Claude M. Skinner Jr.
 DR. THEOP. R. SHEOP

Claude M. Skinner Jr.
 Claude M. Skinner Jr. Reg. Eng. & Land Surveyor No. 2237

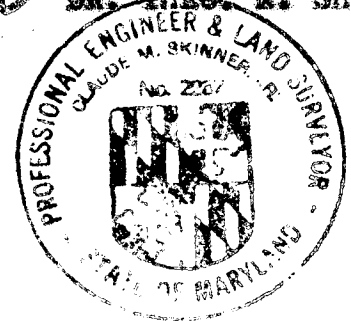

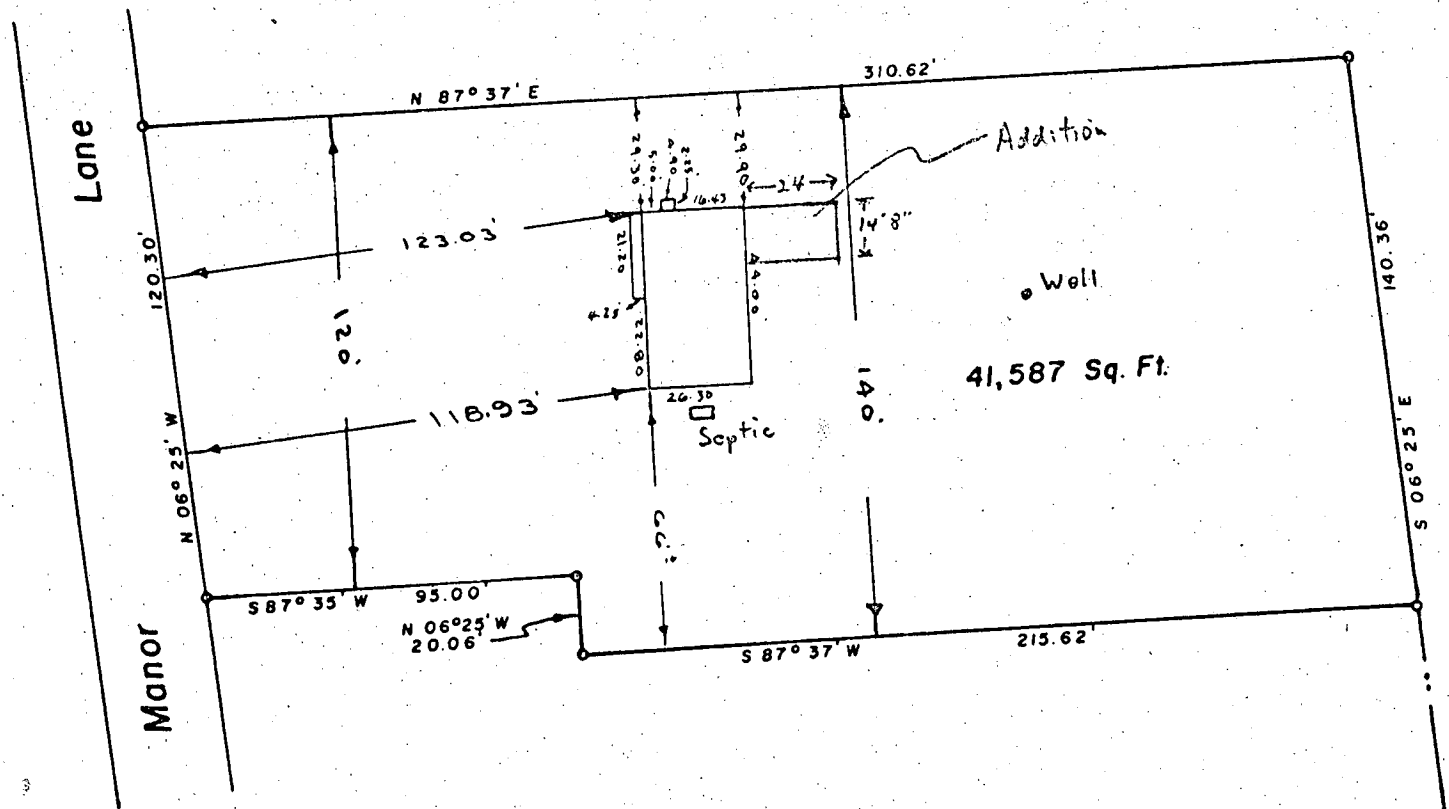

PLAT OF SURVEY
 FOR
 ALLEN PETERS
 SECOND ELECTION DISTRICT OF HOWARD COUNTY
 ELLICOTT CITY, MARYLAND
 SCALE: 1 IN. = 50 FT. JUNE 18, 1970

Claude M. Skinner Jr.

Claude M. Skinner Jr. Reg. Eng. & Land Surveyor No. 2237

NOTE: I hereby certify that the improvement shown hereon was located June 28, 1971 by a transit-tape and there are no encroachments.

