

Co. 11-17-98
1:35-2
11-20-98
am wpi

Tax ID-04-361075

PERMIT

SEWAGE DISPOSAL SYSTEM

DEPARTMENT OF HEALTH AND MENTAL HYGIENE

P 511044

A 42483

DISTRICT 4th

DATE 10/15/98

DATE SYSTEM APPROVED 11/19/98

INSPECTOR du

HOWARD COUNTY HEALTH DEPARTMENT

BUREAU OF ENVIRONMENTAL HEALTH
~~XXXXXX~~ 410-313-2640

INDEXED

South Carroll Backhoe, Inc. IS PERMITTED TO INSTALL ALTER

ADDRESS 4410 Salem Bottom Road Westminster, MD 21157 PHONE (410) 875-4197

SUBDIVISION The Woods at Country Springs LOT 3 ROAD 15032 Kenwood Court

PROPERTY OWNER Jack Goetz

ADDRESS _____

SEPTIC TANK CAPACITY 1000 GALLONS

NUMBER OF BEDROOMS 3

180 SQUARE FEET PER BEDROOM

LINEAR FEET OF TRENCH REQUIRED 180

TRENCHES - Trench to be 3 feet wide. Inlet 2 feet below original grade. Bottom maximum depth 4 feet below original grade. Effective area begins at 2 feet below original grade. 2 feet of stone below distribution pipe.

LOCATION - Place the distribution box 240 feet down the right (405.00') lot line and 55 feet off this same lot line as seen from the end of flagstem driveway. Run trenches on contour in both directions.

NOTES - No trench to exceed 100 feet in length. Provide 6" - 8" diameter cleanout and cap to grade or above on septic tank. *OK 7/30/98 BJS*

PLANS APPROVED BY Mark Rifkin DATE 7/29/98

COVER NO WORK UNTIL INSPECTED AND APPROVED

NEITHER THE HOWARD COUNTY COUNCIL NOR THE HEALTH DEPARTMENT IS RESPONSIBLE FOR THE SUCCESSFUL OPERATION OF ANY SYSTEM

NOTE: CLEANOUT REQUIRED EVERY 70 FEET OF SEWER LINE AND/OR AT 90° SWEEPS IN LINES FROM HOUSE TO DRAIN FIELDS. 90° ELBOWS NOT ACCEPTABLE.

NOTE: ALL PARTS OF SEPTIC SYSTEMS (I.E. TANK, DISTRIBUTION BOX TRENCHES) TO BE 100 FEET FROM WELL (UNLESS OTHERWISE SPECIFICALLY AUTHORIZED)

NOTE: IF DEEP TRENCH(ES) ARE USED CALL FOR INSPECTION BEFORE AND AFTER PLACING GRAVEL IN TRENCH(ES)

NOTE: NO DRY WELL SHALL EXCEED 15 FOOT IN DIAMETER NO ABSORPTION TRENCH TO EXCEED 100 FEET IN LENGTH

NOTE: ALL PIPE FROM HOUSE TO SEPTIC TANK MUST BE CAST IRON OR SCHEDULE 35/40 PVC OR ABS

PERMIT VOID AFTER TWO YEARS

NOTE: INSTALL STAND PIPE ON SEPTIC TANK AND DRY WELL STAND PIPES MUST BE 6 INCHES IN DIAMETER CAST IRON. CONCRETE OR TERRA COTTA OR PVA OR ABS ACCEPTED. IF TOP OF SEPTIC TANK IS DEEPER THAN 3 FEET. MANHOLE TO GRADE REQUIRED.

NOTE: DISTRIBUTION BOXES MUST HAVE BAFFLES

BLDG. PERMIT SIGNATURE
AND RETURNED 1-21-99
Serial # BM115750
Install 1-500 gallon septic tank

***INSTALLER IS RESPONSIBLE FOR OBTAINING FINAL APPROVAL ON THIS PERMIT**

42483

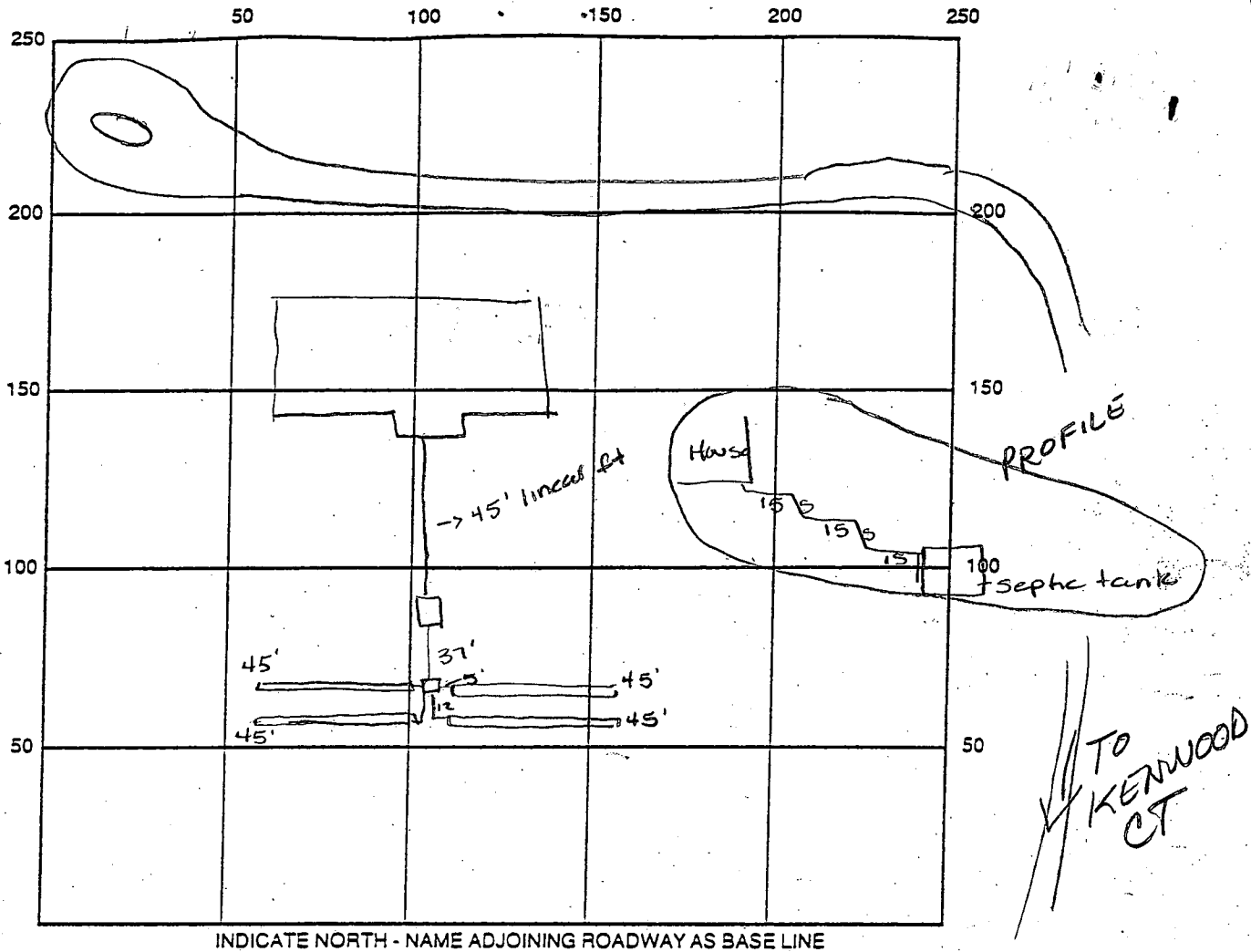

INDICATE NORTH - NAME ADJOINING ROADWAY AS BASE LINE

SEPTIC TANK LEVEL 1000 gal top sealed CLEANOUTS _____

DISTRIBUTION BOX LEVEL _____

DRAIN FIELD/TILE DEPTH 4.0 FT. TRENCH WIDTH 3.0 FT. INLET DEPTH 2.0 FT.

EFFECTIVE GRAVEL DEPTH 2.0 FT. TOTAL LENGTH 180 FT.

NUMBER OF TRENCHES 4 ONE SIDEWALL/BOTTOM AREA 540 SQ. FT. $\frac{180}{3}$

DRYWALL INSIDE DIAMETER _____ FT. EFFECTIVE DEPTH BELOW INLET 2.0 FT.

ABSORBENT AREA _____ SQ. FT.

REMARKS: 11/17/98 TANK SET - OK TO COVER HOUSE TO TANK AND CONTINUE AC

11/18/98 OK TO COVER ALL WORK FINAL A/U

DATE SYSTEM APPROVED 11/18/98 INSPECTOR A McMillan

APPLICATION

PERCOLATION TESTING

A 42483

P _____

HOWARD COUNTY HEALTH DEPARTMENT
BUREAU OF ENVIRONMENTAL HEALTH
P.O. BOX 476 ELLICOTT CITY, MARYLAND 21043
TELEPHONE: 461-9933

DISTRICT 4

DATE July 5, 1988

TO: THE COUNTY HEALTH OFFICER
ELLICOTT CITY, MARYLAND

I, HEREBY, APPLY FOR THE NECESSARY TEST IN ORDER TO CONSTRUCT (OR RECONSTRUCT) A SEWAGE DISPOSAL SYSTEM.

PROPERTY OWNER Frail Developers, Inc. Jack Goetz

ADDRESS P. O. Box 659 Mount Airy, MD 21771 PHONE (301) 795-1866

ENGINEER OR CONTACT PERSON
PROSPECTIVE BUYER VANMAR ASSOCIATES INC. / Mike VanSant

ADDRESS 310 South Main Street Mount Airy, MD 21771 PHONE (301) 829-2890

PROPERTY LOCATION:

SUBDIVISION RIPPEON PROPERTY LOT NO. ~~31~~ 30 44 *Removed*

ROAD AND DESCRIPTION Bushy Park Road (15032 Kenwood Court) *Added in 31 signed final re subdivided 9/25/92 to 43 74*

TAX MAP 14 PARCEL # 12

SIZE OF LOT 3.0 ac ± TYPE BLDG SFD - 3 Bedroom
(SINGLE FAMILY DWELLING OR COMMERCIAL)

**JG. PERMITS SIGNED
AND RETURNED 7-29-98
Serial # 210112935**

THE SYSTEM INSTALLED UNDER THIS APPLICATION IS ACCEPTABLE ONLY UNTIL PUBLIC FACILITIES BECOME AVAILABLE. I FULLY UNDERSTAND THE FEE CONNECTED WITH THE FILING OF THIS PERC TEST APPLICATION IS NON-REFUNDABLE UNDER ANY CIRCUMSTANCES. I ALSO AGREE TO COMPLY WITH ALL M.O.S.H.A. REQUIREMENTS IN TESTING THIS LOT.

Shanne Jennings, Agent
(SIGNATURE OF APPLICANT)

APPROVED BY _____ FOR _____ DATE _____

REJECTED BY _____ FOR _____ DATE _____

HOLD PENDING FURTHER TESTS _____ DATE _____

REASONS FOR REJECTION OR HOLDING 11/22/88 Per SATISFACTORY Hold for PERM - Saw

HD-216

THIS IS NOT A PERMIT

WILLIAM L. ALLEN & ROSE F. ALLEN
LIBER No. 373, FOLIO 2004

ChBZ

GIDZ

GICZ

100 YEAR FLOOD PLAIN
DRAINAGE & UTILITY
EASEMENT

520 G
PROP. C.M.F.
TWIN GG
CONVERTS
(53 L.F.)

BUILDABLE
PRESERVATION
PARCEL 'A'

WETLAND AREA

Ha

25 WETLAND
BUFFER

LOT 46
50,000 sq ft

LOT 49
60,000 sq ft
PIPESTEM 19,500 sq ft
TOTAL AREA 135,000 sq ft

LOT 48
41,800 sq ft
PIPESTEM 12,000 sq ft
TOTAL AREA 99,000 sq ft

LOT 50

SEE NOTE 16

GICZ

2004

5225

5125

21

SIGNED PERC

CERT

7/25/97

PROPERTY OF
WILLIAM L. ALLEN &
ROSE F. ALLEN
LIBER. No. 373, FOLIO 2004

Approved
F-97-19

ARNEIT V. DORSEY
LIBER No. 2112, FOLIO 269

GENERAL NOTES: (CONTINUED)

- 25. ARTICLES OF INCORPORATION OF THE WOODS AT COUNTRY SPRINGS HOMEOWNER'S ASSOCIATION, INC. FILED WITH MARYLAND STATE DEPARTMENT OF ASSESSMENTS AND TAXATION ON SEPTEMBER 30, 1997 (FILE# D-569750).
- 26. FOR FLAG OR PIPE STEM LOTS, REFUSE COLLECTION, SNOW REMOVAL, AND ROAD MAINTENANCE TO BE PROVIDED AT THE JUNCTION OF FLAG OR PIPE STEM AND THE ROAD R/W AND NOT ONTO THE FLAG OR STEM DRIVEWAY.
- 27. PLAT SUBJECT TO PRIOR DPZ FILE NUMBERS F90-99 AND F92-99.

PROPERTY OF
CHARLES S. DORSEY
LIBER No. 1710, FOLIO 433

LOT 32
COUNTRY SPRINGS
PLAT No. 9652

LOT 45
COUNTRY SPRINGS
PLAT No. 10554

EXISTING PRIVATE USE-IN-COMMON ACCESS EASEMENT ACROSS LOTS 43, 44 AND 45 FOR THE BENEFIT OF LOTS 43, 44 AND 45 MAINTENANCE AGREEMENT RECORDED IN LIBER 2635 AT FOLIO 473.

EXISTING PUBLIC 20' DRAINAGE AND UTILITY EASEMENT PLAT No. 9652

EXISTING PRIVATE USE-IN-COMMON ACCESS EASEMENT ACROSS LOTS 43, 44 AND 45 FOR THE BENEFIT OF LOTS 43, 44 AND 45 MAINTENANCE AGREEMENT RECORDED IN LIBER 2635 AT FOLIO 473.

CONCRETE MONUMENT FOUND

EXISTING PUBLIC 100 YEAR FLOOD PLAIN, DRAINAGE AND UTILITY EASEMENT (TOTAL AREA = 2.064 AC.) PLAT No. 9652

EXISTING PRIVATE USE-IN-COMMON ACCESS EASEMENT ACROSS LOTS 43, 44 AND 45 FOR THE BENEFIT OF LOTS 43, 44 AND 45 MAINTENANCE AGREEMENT RECORDED IN LIBER 2635 AT FOLIO 473.

EXISTING STREAM

PUBLIC FOREST CONSERVATION EASEMENT (PART TWO) AREA= 1.020 Ac.*

25' WETLAND BUFFER

BUILDABLE PRESERVATION PARCEL 'A'

PUBLIC FOREST CONSERVATION EASEMENT (PART ONE) AREA= 2.177 Ac.*

PROPERTY OF
WILLIAM L. ALLEN &
ROSE F. ALLEN
LIBER No. 373, FOLIO 204

LOT 44
COUNTRY SPRINGS
PLAT No. 10554

LOT 4
73,673 Sq.Ft.*

COMMON LOT LINE BETWEEN LOTS 43 AND 44 TO BE REMOVED BY RECORDATION OF THIS PLAT

LOT 3
60,030 Sq.Ft.*

LOT 1
86,950 Sq.Ft.*

LOT 2
51,500 Sq.Ft.*

LOT 43
COUNTRY SPRINGS
PLAT No. 10554

N36°56'40"W 1003.91'

833.91' Wetlands

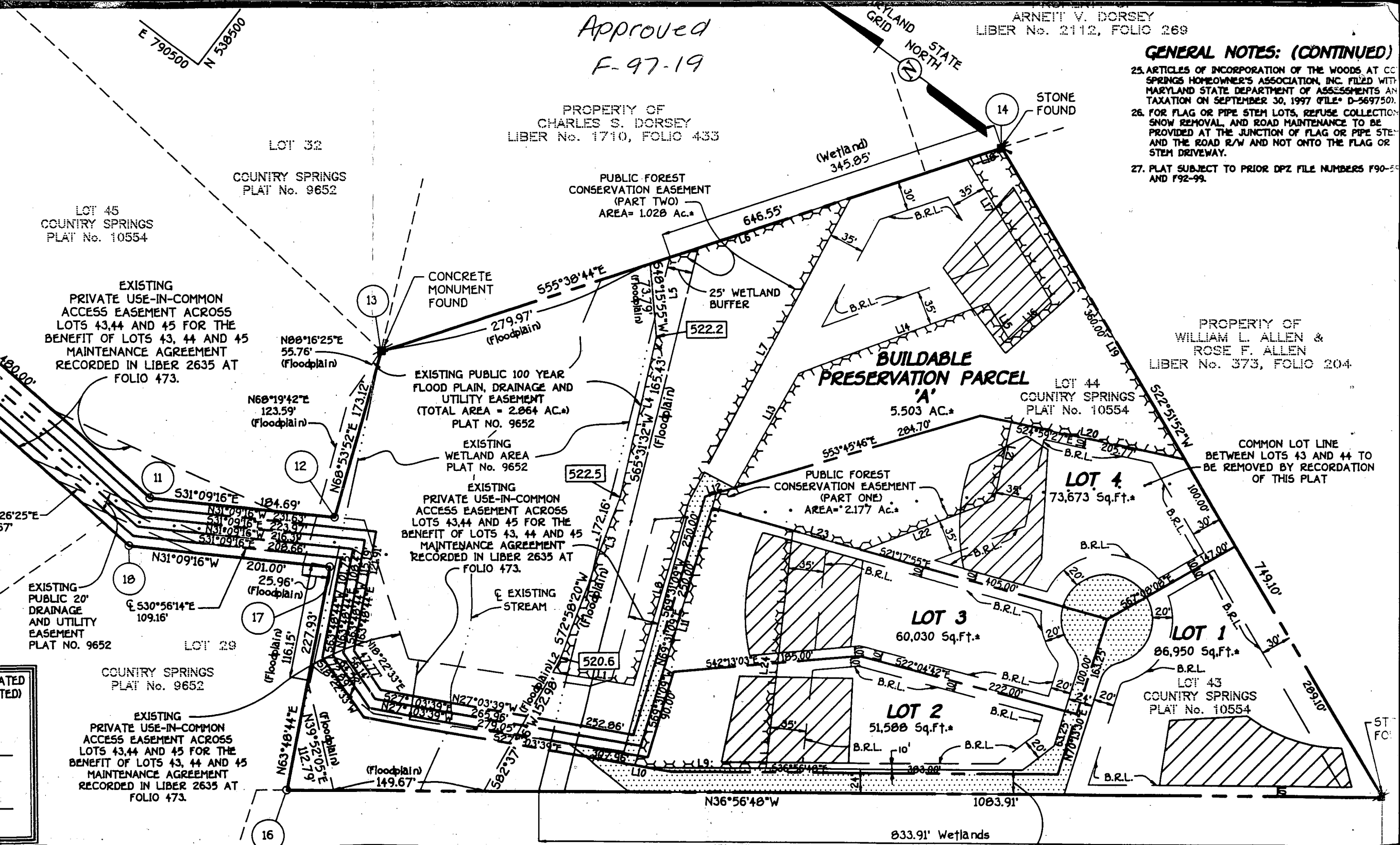

DETAIL
1"=20'

KENWOOD COURT
EX. 50' R/W - PLAT No. 9652

PROPERTY OF
CHARLES S. DORSEY
LIBER No. 1710, FOLIO 433

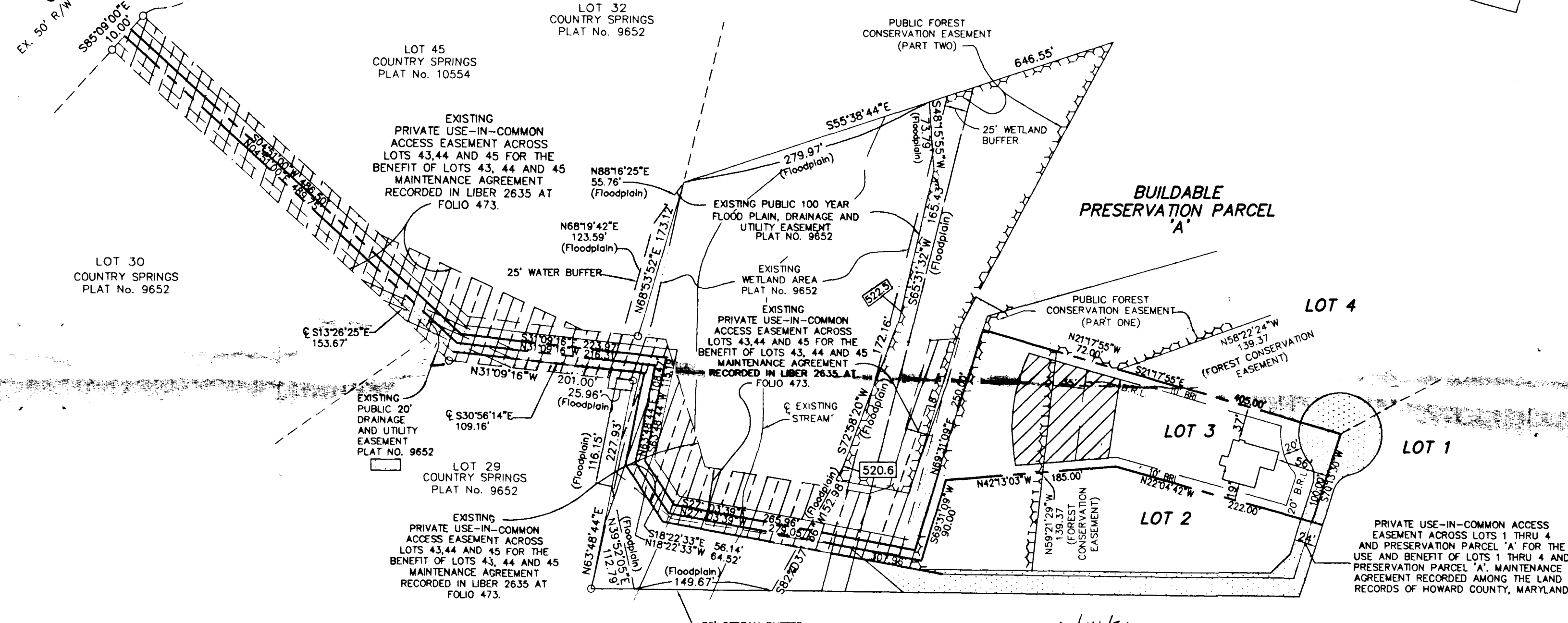
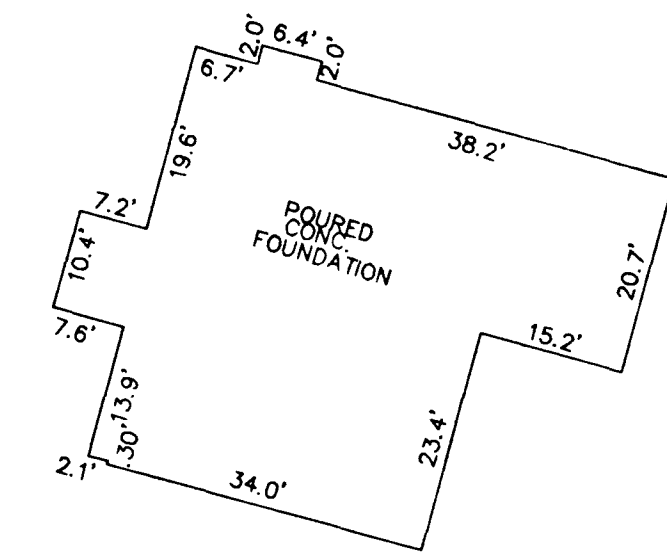

10/14/98
wall check ok,
house moved 3' towards RIGHT LOT LINE.
81

////// DENOTES EXISTING
10,000 SqFT
SEPTIC RESERVE
AREA

TOP OF FOUNDATION ELEVATION = 531.7±

FISHER, COLLINS & CARTER, INC.
CIVIL ENGINEERING CONSULTANTS & LAND SURVEYORS
ENTENNA SQUARE OFFICE PARK - 10272 BALTIMORE NATIONAL PIKE
ELLCOTT CITY, MARYLAND 21042
(410) 461-2855

GENERAL NOTES:

- THIS PLAT IS PREPARED FOR THE BENEFIT OF THE CLIENT SIGNING THE HOUSE LOCATION SURVEY APPROVAL FORM INsofar AS IT IS REQUIRED BY A LENDER OR TITLE INSURANCE COMPANY OR ITS AGENTS IN CONNECTION WITH THE CONTEMPLATED TRANSFER, FINANCING OR RE-FINANCING. UNLESS INDICATED AS BEING A BOUNDARY SURVEY, THIS PLAT IS NOT INTENDED FOR USE IN THE ESTABLISHMENT OF PROPERTY LINES AND IS NOT TO BE RELIED UPON FOR THE ESTABLISHMENT OR LOCATIONS OF FENCES, GARAGES, BUILDINGS OR OTHER EXISTING OR FUTURE IMPROVEMENTS. AS A RESULT, THIS PLAT DOES NOT PROVIDE FOR ACCURATE IDENTIFICATION OF PROPERTY LINE, BUT SUCH IDENTIFICATION MAY NOT BE REQUIRED FOR THE TRANSFER OF TITLE OR SECURING FINANCING OR RE-FINANCING.
- SUBJECT PROPERTY IS SHOWN IN ZONE C ON THE NATIONAL FLOOD INSURANCE PROGRAM FLOOD INSURANCE RATE MAP OF HOWARD COUNTY, MARYLAND, COMMUNITY PANEL No. 240044 0008 B, EFFECTIVE DATE: DEC. 4, 1986
- THE OFFSETS FROM BUILDING LINE TO PROPERTY LINE AS SHOWN ON THE PLAT HEREON ARE TO AN ACCURACY OF 1' PLUS OR MINUS (±).

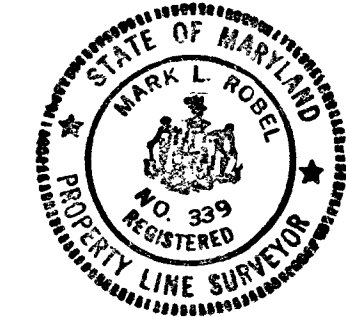

Mark L. Roehl
PROFESSIONAL LAND SURVEYOR DATE 10/9/98
REG. # 339

FOUNDATION LOCATION: 10/9/98
FINAL LOCATION:
BOUNDARY SURVEY:
SCALE: 1"=100'
DATE: 9/12/98
DRAWN BY: I.E.F.
CHECKED BY: M.R.L.
PROJECT No. 61252

HOUSE LOCATION DRAWING
LOT 3
**THE WOODS AT
COUNTRY SPRINGS**
LOTS 1 THRU 4 AND
PRESERVATION PARCEL 'A'
FOURTH ELECTION DISTRICT - HOWARD COUNTY, MARYLAND

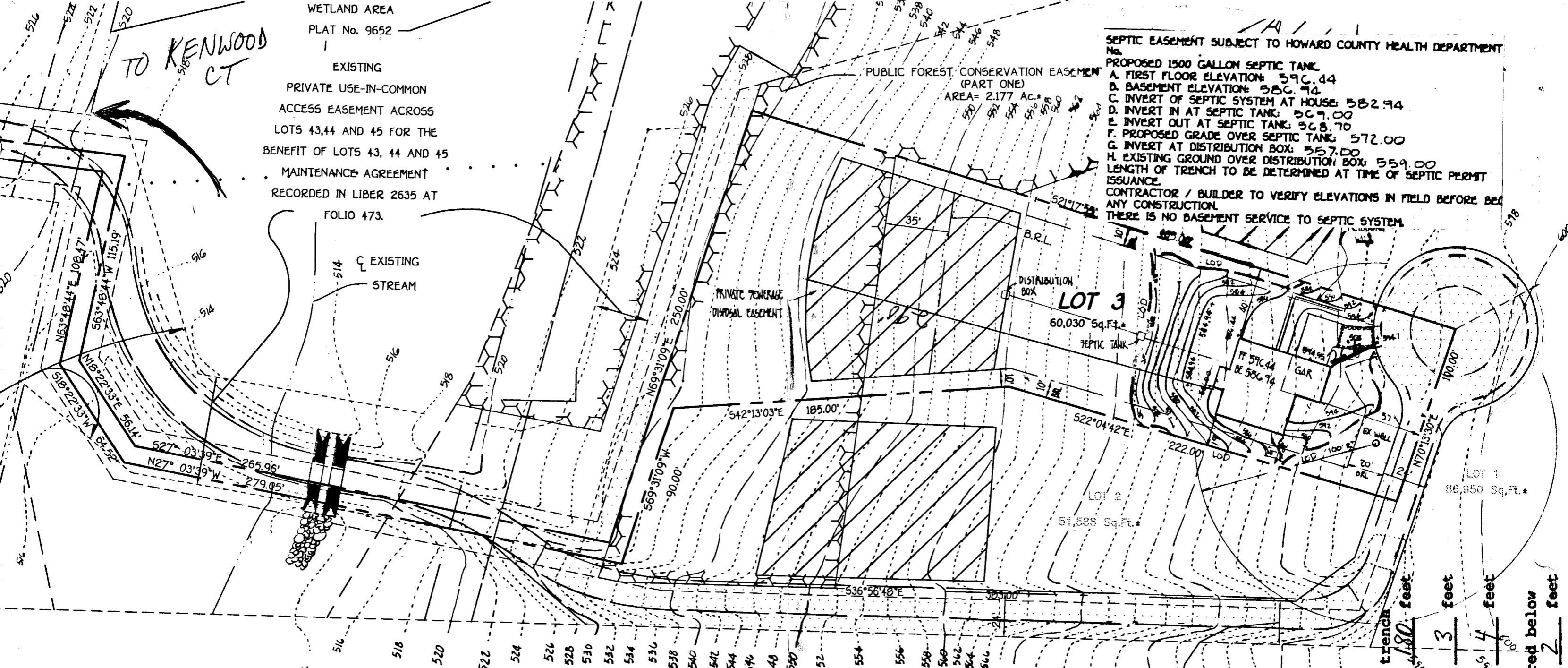

TO KENWOOD CT

WETLAND AREA
 PLAT No. 9652
 EXISTING PRIVATE USE-IN-COMMON ACCESS EASEMENT ACROSS LOTS 43,44 AND 45 FOR THE BENEFIT OF LOTS 43, 44 AND 45 MAINTENANCE AGREEMENT RECORDED IN LIBER 2635 AT FOLIO 473.

PUBLIC FOREST CONSERVATION EASEMENT (PART ONE)
 AREA= 2.177 Ac.±

SEPTIC EASEMENT SUBJECT TO HOWARD COUNTY HEALTH DEPARTMENT No. 14111
 PROPOSED 1500 GALLON SEPTIC TANK
 A. FIRST FLOOR ELEVATION: 596.44
 B. BASEMENT ELEVATION: 586.74
 C. INVERT OF SEPTIC SYSTEM AT HOUSE: 582.94
 D. INVERT IN AT SEPTIC TANK: 569.00
 E. INVERT OUT AT SEPTIC TANK: 568.70
 F. PROPOSED GRADE OVER SEPTIC TANK: 572.00
 G. INVERT AT DISTRIBUTION BOX: 557.00
 H. EXISTING GROUND OVER DISTRIBUTION BOX: 559.00
 LENGTH OF TRENCH TO BE DETERMINED AT TIME OF SEPTIC PERMIT ISSUANCE.
 CONTRACTOR / BUILDER TO VERIFY ELEVATIONS IN FIELD BEFORE BEGIN ANY CONSTRUCTION.
 THERE IS NO BASEMENT SERVICE TO SEPTIC SYSTEM.

EXISTING STREAM

PRIVATE WERWAGE DISPOSAL EASEMENT

LOT 3
 60,030 Sq.Ft.
 SEPTIC TANK

DISTRIBUTION BOX

LOT 2
 51,588 Sq.Ft.

LOT 1
 86,950 Sq.Ft.

E 790000
 N 537750

PROPERTY OF HOWARD COUNTY, MARYLAND
 LIBER No. 3259, FOLIO 636

PRIVATE USE-IN-COMMON ACCESS EASEMENT ACROSS LOTS 1 THRU 4 AND PRESERVATION PARCEL 'A' FOR THE USE AND BENEFIT OF LOTS 1 THRU 4 AND PRESERVATION PARCEL 'A'. MAINTENANCE AGREEMENT RECORDED AMONG THE LAND RECORDS OF HOWARD COUNTY, MARYLAND

Approved Septic System Plan
 Howard County Health Department

Signature: *Mark E. Rifkin*
 Date: 7/29/98

PLAN TO ACCOMPANY APPLICATION FOR BUILDING PERMIT

THE WOODS AT COUNTRY SPRINGS
 LOT #3

TAX MAP 14
 FOURTH ELECTION DISTRICT
 SCALE: 1" = 50'

PART OF PARCEL: 240
 HOWARD COUNTY, MARYLAND
 DATE: 6-10-98

Total linear feet of trench required 180 feet
 Width of trench(es) 3 feet
 Depth of trench(es) 4 feet
 Depth of stone required below distribution pipe 2 feet

10N
2055
2 THE
AND 45
ENT
35 AT

NG
AM

PUBLIC FOREST CONSERVATION EASEMENT
(PART ONE)
AREA = 2.177 Ac.±

Handwritten notes:
Call
of
proposed
for
of
tank

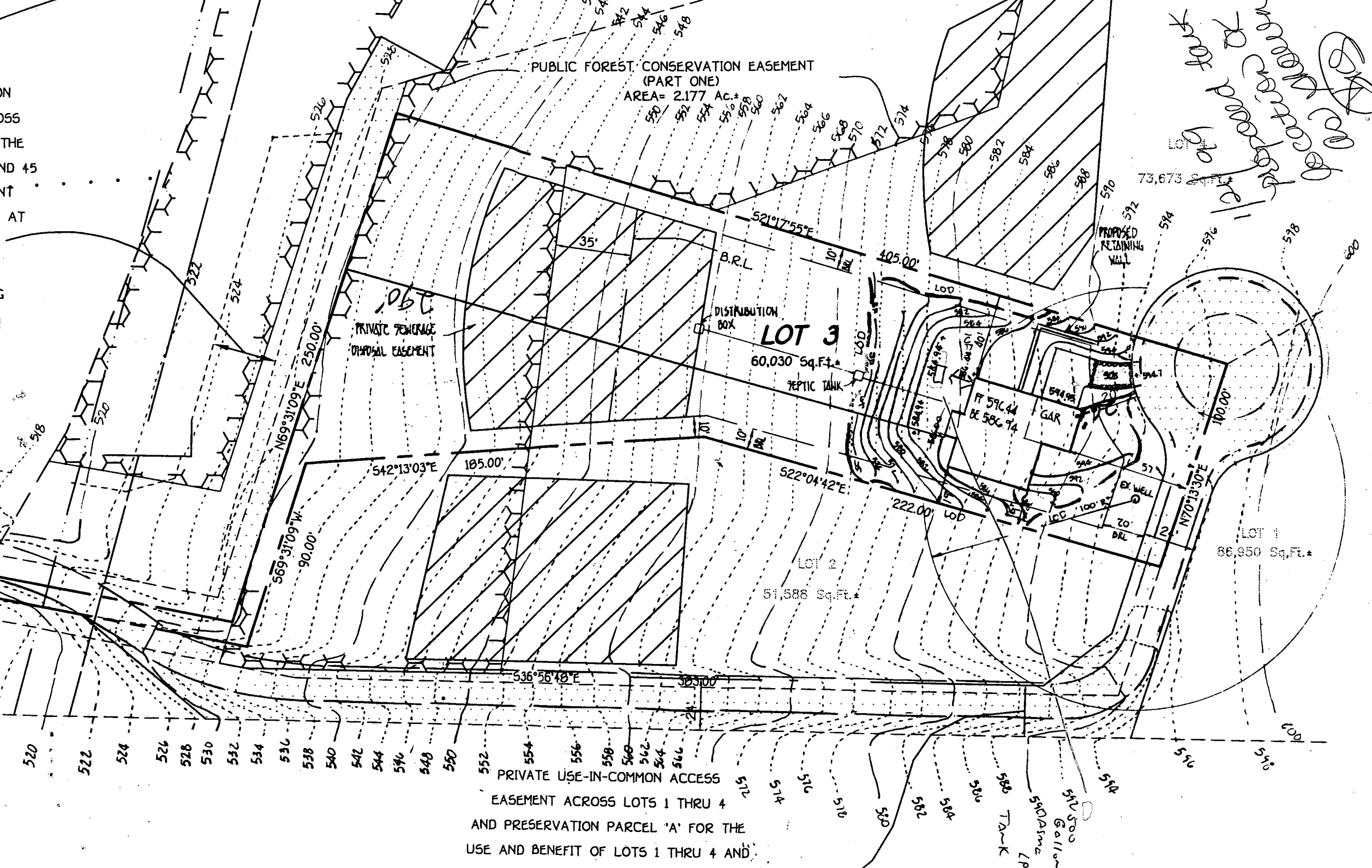

PRIVATE USE-IN-COMMON ACCESS
EASEMENT ACROSS LOTS 1 THRU 4
AND PRESERVATION PARCEL 'A' FOR THE
USE AND BENEFIT OF LOTS 1 THRU 4 AND
PRESERVATION PARCEL 'A'. MAINTENANCE

PROPERTY OF

W-58949

8/29/97

B 1 **8774** SEQUENCE NO. (MDE USE ONLY)
 (THIS NUMBER IS TO BE PUNCHED IN COLS. 3-6 ON ALL CARDS)

STATE OF MARYLAND
 PERMIT TO DRILL WELL
 please print or type

STATE PERMIT NUMBER
HO-94-1286
 fill in this form completely

Date Received (APA) **082997**
 OWNER INFORMATION
SELF RUDGE BUILDERS
 15 Last Name 34 Owner First Name
14045 SALED DR
 36 Street or RFD 55
GLENNWOOD **MD 21738**
 57 Town 70 State 72 Zip 76

DRILLER INFORMATION
 DRILLER'S NAME **Ralph MAYNE**
 77 License No. 80 **116**
 Firm Name **Ralph MAYNE Well Drilling**
 Address **9120 Brown Church Rd. Mt. Airy**
 Signature **Ralph Mayne** Date **8/29/97**

B 2 WELL INFORMATION
 APPROX. PUMPING RATE (GAL. PER MIN.) **5**
 AVERAGE DAILY QUANTITY NEEDED (GAL. PER DAY) **500**

USE FOR WATER (CIRCLE APPROPRIATE BOX)
 HOME (SINGLE OR DOUBLE HOUSEHOLD UNIT ONLY)
 FARMING (LIVESTOCK WATERING & AGRICULTURAL IRRIGATION)
 INDUSTRIAL, COMMERCIAL, STATE AND FEDERAL GOV. OTHER (REQUIRES APPROPRIATION PERMIT)
 PUBLIC OR PRIVATE WATER COMPANY (REQUIRES APPROPRIATION PERMIT AND STATE HEALTH DEPARTMENT APPROVAL)
 TEST, OBSERVATION, MONITORING (MAY REQUIRE APPROPRIATION PERMIT)

APPROXIMATE DEPTH OF WELL **150** FEET
 APPROXIMATE DIAMETER OF WELL **6"** NEAREST INCH

METHOD OF DRILLING (circle one)
 BORED (or Augered) JETTED Jetted & DRIVEN
 AIR-ROTARY AIR-PERCussion ROTARY (Hydraulic Rotary)
 CABLE REVerse-ROTary DRive-POINT
 other _____

REPLACEMENT OR DEEPEMED WELLS (CIRCLE APPROPRIATE BOX)
 THIS WELL WILL NOT REPLACE AN EXISTING WELL
 THIS WELL WILL REPLACE A WELL THAT WILL BE ABANDONED AND SEALED
 THIS WELL WILL REPLACE A WELL THAT WILL BE USED AS A STANDBY-CONTACT LOCAL APPROVING AUTHORITY FOR POLICY ON STANDBY WELLS
 THIS WELL WILL DEEPEM AN EXISTING WELL
 PERMIT NUMBER OF WELL TO BE REPLACED OR DEEPEMED (IF AVAILABLE) _____

Not to be filled in by driller (MDE OR COUNTY USE ONLY)
 APPROX. PERMIT NUMBER **G A P**
 FORCE **AM** WRITE INITIALS IN BOX PERMIT No. **HO-94-1286**

SPECIAL CONDITIONS
 NOTE - APPROVING AUTHORITIES SHOULD USE SEPARATE SHEET IF NEEDED

B 3 LOCATION OF WELL
HOWARD COUNTY
COUNTRY SPRINGS SUBDIVISION
 SECTION **48** LOT **48**
COOKSVILLE NEAREST TOWN
 MILES FROM TOWN (enter 0 if in town) **2** MI

B 4 DIRECTION OF WELL FROM TOWN (CIRCLE BOX)
 NEAR WHAT ROAD **Kenwood Ct.**
 ON WHICH SIDE OF ROAD (CIRCLE APPROPRIATE BOX)
 DISTANCE FROM ROAD **990** FT OR MI **FT**
 TAX MAP: _____ BLK: _____ PARCEL: _____

NOT TO BE FILLED IN BY DRILLER HEALTH DEPARTMENT APPROVAL
Howard Co COUNTY NAME
A42483 COUNTY NO.
 STATE SIGNATURE _____ DATE ISSUED **092397**
 CO SIGNATURE **A Mc Miller** EXP. DATE **9/23/98**
 NORTH GRID **537000** EAST GRID **790000**

SHOW MAJOR FEATURES OF BOX & LOCATE WELL WITH AN X
 SOURCES OF DRILLING WATER
 1. well
 2.
 3.
 WRITE THE BOX NUMBER FROM THE MAP HERE
790
537

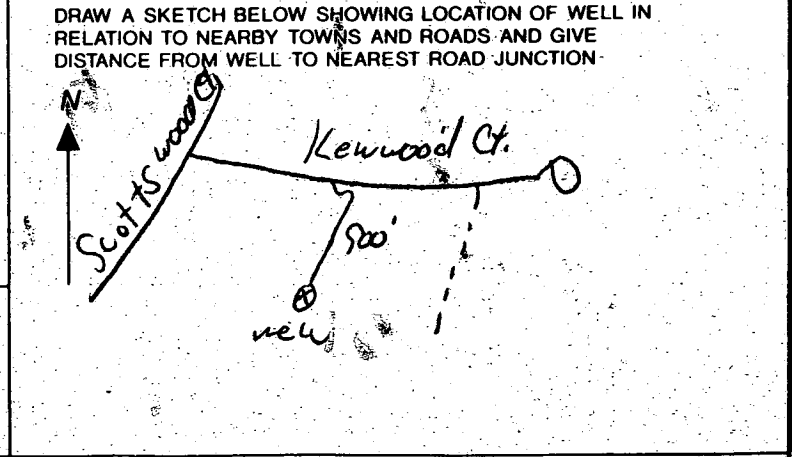

C1 09465 SEQUENCE NO. (MDE USE ONLY)

STATE OF MARYLAND WELL COMPLETION REPORT

THIS REPORT MUST BE SUBMITTED WITHIN 45 DAYS AFTER WELL IS COMPLETED. COUNTY NUMBER A 42483

1 2 3 6 (THIS NUMBER IS TO BE PUNCHED IN COLS. 3-6 ON ALL CARDS)

ST/CO USE ONLY DATE RECEIVED MM DD YY

DATE WELL COMPLETED MM DD YY 10 8 97

Depth of Well 500 PERMIT NO. FROM "PERMIT TO DRILL WELL" HO-94-1286

OWNER Selfridge Builders last name Kenwood Ct. first name TOWN COOKSVILLE SUBDIVISION Country Springs SECTION LOT 48

WELL LOG Table with columns: DESCRIPTION, FEET (FROM, TO), check if water bearing. Includes entries for Top Soil, Sandy Sandstone, Micka, Sandstone, Micka, Flint Rock, Micka.

GROUTING RECORD YES NO (Y) (N) WELL HAS BEEN GROUTED TYPE OF GROUTING MATERIAL (Cement, Bentonite Clay) NO. OF BAGS, NO. OF POUNDS, GALLONS OF WATER, DEPTH OF GROUT SEAL

CASING RECORD casing types insert appropriate code below MAIN CASING TYPE PL, Nominal diameter top (main) casing 6, Total depth of main casing 24

OTHER CASING (if used) diameter inch, depth (feet) from to

SCREEN RECORD screen type or open hole insert appropriate code below (ST, BR, HO, PL, OT)

NUMBER OF UNSUCCESSFUL WELLS: 0 WELL HYDROFRACTURED (Y) (N)

CIRCLE APPROPRIATE LETTER A WELL WAS ABANDONED AND SEALED WHEN THIS WELL WAS COMPLETED E ELECTRIC LOG OBTAINED P TEST WELL CONVERTED TO PRODUCTION WELL

I HEREBY CERTIFY THAT THIS WELL HAS BEEN CONSTRUCTED IN ACCORDANCE WITH COMAR 26.04.04 "WELL CONSTRUCTION" AND IN CONFORMANCE WITH ALL CONDITIONS STATED IN THE ABOVE CAPTIONED PERMIT...

DRILLERS LIC. NO. MSD 116 DRILLERS SIGNATURE (MUST MATCH SIGNATURE ON APPLICATION) LIC. NO. MSD 113

SITE SUPERVISOR (sign. of driller or journeyman responsible for sitework if different from permittee)

DEPTH (nearest ft.) 22 500 A C H S C 3. R E N SLOT SIZE 1 2 3 DIAMETER OF SCREEN (NEAREST INCH) 56 60 from to

GRAVEL PACK IF WELL DRILLED WAS FLOWING WELL INSERT F IN BOX 68

MDE USE ONLY (NOT TO BE FILLED IN BY DRILLER) T (E.R.O.S.) W Q TELESCOPE CASING LOG INDICATOR OTHER DATA

PUMPING TEST HOURS PUMPED (nearest hour) 6 PUMPING RATE (gal. per min.) 2. METHOD USED TO MEASURE PUMPING RATE Bucket WATER LEVEL (distance from land surface) BEFORE PUMPING 72 ft. WHEN PUMPING 290 ft. TYPE OF PUMP USED (for test) S submersible

PUMP INSTALLED DRILLER WILL INSTALL PUMP (YES or NO) IF DRILLER INSTALLS PUMP, THIS SECTION MUST BE COMPLETED FOR ALL WELLS. TYPE OF PUMP INSTALLED PLACE (A,C,J,P,R,S,T,O) IN BOX 29. CAPACITY: GALLONS PER MINUTE (to nearest gallon) 31 35 PUMP HORSE POWER 37 41 PUMP COLUMN LENGTH (nearest ft.) 43 47 CASING HEIGHT (circle appropriate box and enter casing height) (+) above LAND SURFACE (-) below 2 (nearest foot)

