

12/8/94  
12 Noon

Tax ID - 03-315452

# PERMIT

## SEWAGE DISPOSAL SYSTEM

### DEPARTMENT OF HEALTH AND MENTAL HYGIENE

P 50427D

A 42209

DISTRICT 3rd

DATE 12/5/94

HOWARD COUNTY HEALTH DEPARTMENT

# INDEXED

BUREAU OF ENVIRONMENTAL HEALTH

~~XXXX-XXXX~~ 313-2640

DATE SYSTEM APPROVED 12/8/94

INSPECTOR AMM

Jack Fyock Septic Service IS PERMITTED TO INSTALL  ALTER

ADDRESS 13775 Triadelphia Road, Glenelg, Maryland 21737 PHONE 988-9270

SUBDIVISION Discovery LOT 3 ROAD 12706 Maryvale Court

PROPERTY OWNER Jim & Lynne Borkowski

ADDRESS \_\_\_\_\_

SEPTIC TANK CAPACITY 1250 GALLONS

NUMBER OF BEDROOMS 4

210 SQUARE FEET PER BEDROOM

LINEAR FEET OF TRENCH REQUIRED 168

Handwritten calculations:  
210  
840  
148  
51840  
5  
34  
2040

TRENCHES - Trench to be 2 feet wide. Inlet 3 feet below original grade. Bottom maximum depth 8 feet below original grade. Effective area begins at 3 feet below original grade. 5 feet of stone below distribution pipe.

LOCATION - Place distribution box 290 feet down the right line (399.45') and 180 feet off that same lot line when facing the lot from Folly Quarter Road. Run trenches on contour toward the left lot line.

NOTES - No trench to exceed 100 feet in length. Provide 6" - 8" diameter cleanout and cap to grade or above on septic tank. 12/11/94 DLS

PLANS APPROVED BY Amy McMillen DATE 10/06/94

COVER NO WORK UNTIL INSPECTED AND APPROVED

NEITHER THE HOWARD COUNTY COUNCIL NOR THE HEALTH DEPARTMENT IS RESPONSIBLE FOR THE SUCCESSFUL OPERATION OF ANY SYSTEM

NOTE: CLEANOUT REQUIRED EVERY 70 FEET OF SEWER LINE AND/OR AT 90° SWEEPS IN LINES FROM HOUSE TO DRAIN FIELDS, 90° ELBOWS NOT ACCEPTABLE.

NOTE: ALL PARTS OF SEPTIC SYSTEMS (I.E. TANK, DISTRIBUTION BOX TRENCHES) TO BE 100 FEET FROM WELL (UNLESS OTHERWISE SPECIFICALLY AUTHORIZED)

NOTE: IF DEEP TRENCH(ES) ARE USED CALL FOR INSPECTION BEFORE AND AFTER PLACING GRAVEL IN TRENCH(ES)

NOTE: NO DRY WELL SHALL EXCEED 15 FOOT IN DIAMETER NO ABSORPTION TRENCH TO EXCEED 100 FEET IN LENGTH

NOTE: ALL PIPE FROM HOUSE TO SEPTIC TANK MUST BE CAST IRON OR SCHEDULE 35/40 PVC OR ABS

PERMIT VOID AFTER TWO YEARS

NOTE: INSTALL STAND PIPE ON SEPTIC TANK AND DRY WELL STAND PIPES MUST BE 6 INCHES IN DIAMETER CAST IRON. CONCRETE OR TERRA COTTA OR PVA OR ABS ACCEPTED. IF TOP OF SEPTIC TANK IS DEEPER THAN 3 FEET. MANHOLE TO GRADE REQUIRED.

NOTE: DISTRIBUTION BOXES MUST HAVE BAFFLES

**\*INSTALLER IS RESPONSIBLE FOR OBTAINING FINAL APPROVAL ON THIS PERMIT**

A  
42209

# Folly Quarter Road

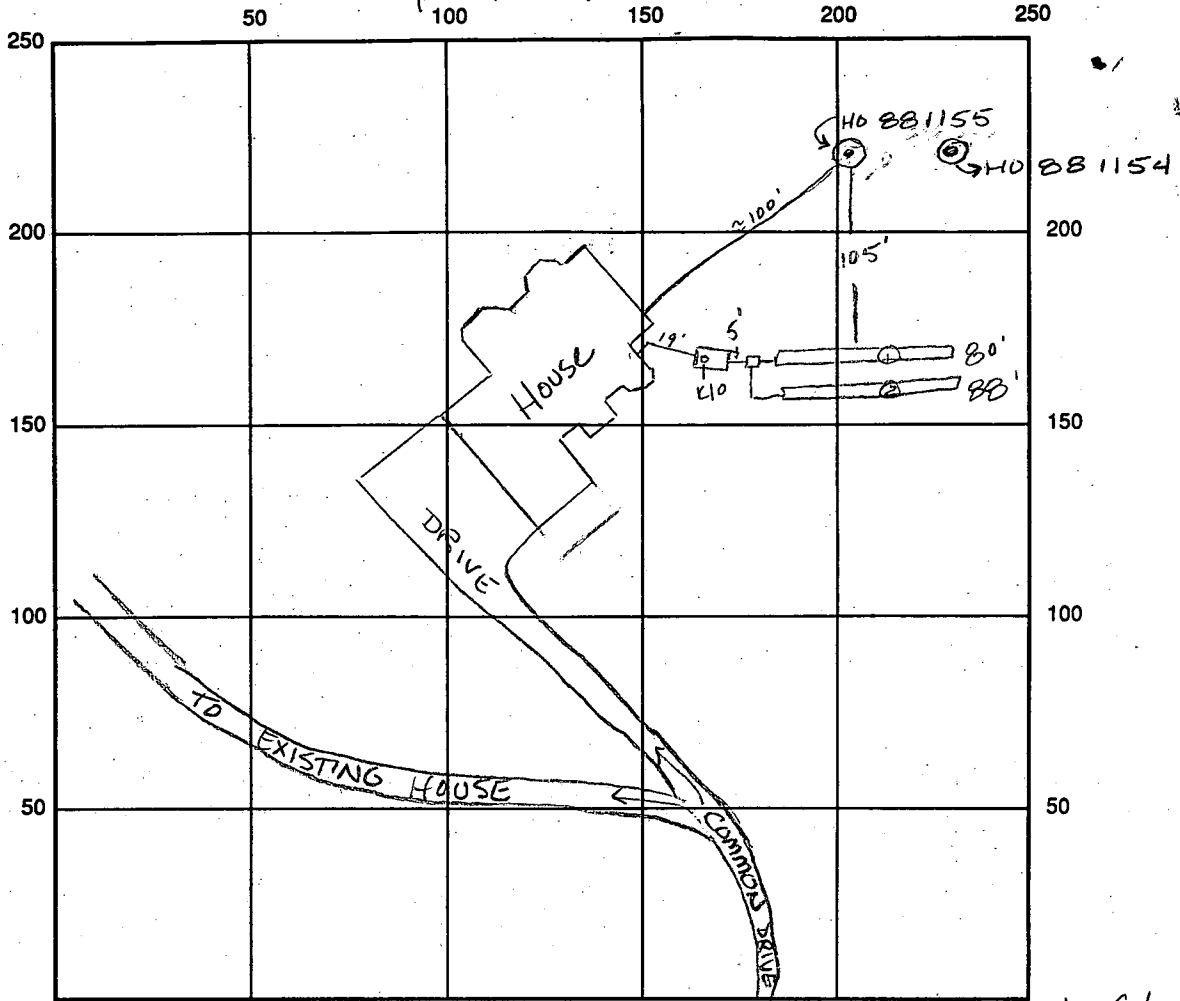

INDICATE NORTH - NAME ADJOINING ROADWAY AS BASE LINE Maryvale Ct

SEPTIC TANK LEVEL 1250 gal CLEANOUTS do OK

DISTRIBUTION BOX LEVEL OK baffle is in

DRAIN FIELD/TITLE DEPTH 8' FT. TRENCH WIDTH 2' FT. INLET DEPTH 3' FT.

EFFECTIVE GRAVEL DEPTH 5 FT. TOTAL LENGTH 288' FT. 168 linear ft 34  
168  
5  
840

NUMBER OF TRENCHES 2 ONE SIDEWALL/BOTTOM AREA 840 SQ. FT.

DRYWALL INSIDE DIAMETER      FT. EFFECTIVE DEPTH BELOW INLET      FT.

ABSORBENT AREA      SQ. FT.

REMARKS: 12-8-94 <sup>12:00</sup> OK to cover trench 1; Stone 2. 2:00 OK to cover all work final Au

DATE SYSTEM APPROVED 12/8/94 INSPECTOR Andy McMillan

# APPLICATION

PERCOLATION TESTING

A 42209  
P \_\_\_\_\_

HOWARD COUNTY HEALTH DEPARTMENT  
BUREAU OF ENVIRONMENTAL HEALTH  
P.O. BOX 476 ELLICOTT CITY, MARYLAND 21043  
TELEPHONE 461-9933

DISTRICT Third

DATE Feb. 26, 1988

TO: THE COUNTY HEALTH OFFICER  
ELLCOTT CITY, MARYLAND

I HEREBY APPLY FOR THE NECESSARY TEST IN ORDER TO CONSTRUCT (OR RECONSTRUCT) A SEWAGE DISPOSAL SYSTEM.

PROPERTY OWNER William W. Aitchison Jim & LYNNE BORKOWSKI

ADDRESS 12706 Folly Quarter Rd, Clarksville, Md. PHONE 21029 410-765-0658  
301-596-9208

PROSPECTIVE BUYER \_\_\_\_\_

ADDRESS \_\_\_\_\_ PHONE \_\_\_\_\_

PROPERTY LOCATION:

SUBDIVISION Aitchison Property "Second Discovery" LOT NO. LOT 3

ROAD AND DESCRIPTION 550' off Folly Quarter Rd. On west side of Court 'A'  
(12706 Maryvale Court)

TAX MAP 22 Blk 23 PARCEL # 45

SIZE OF LOT 3.03 acres TYPE BLDG Single Family Dwg  
(SINGLE FAMILY DWELLING OR COMMERCIAL)

THE SYSTEM INSTALLED UNDER THIS APPLICATION IS ACCEPTABLE ONLY UNTIL PUBLIC FACILITIES BECOME AVAILABLE. I FULLY UNDERSTAND THE FEE CONNECTED WITH THE FILING OF THIS PERC TEST APPLICATION IS NON-REFUNDABLE UNDER ANY CIRCUMSTANCES. I ALSO AGREE TO COMPLY WITH ALL M.O.S.H.A. REQUIREMENTS IN TESTING THIS LOT.

W. W. Aitchison  
(SIGNATURE OF APPLICANT)

APPROVED BY \_\_\_\_\_ FOR \_\_\_\_\_ DATE \_\_\_\_\_

REJECTED BY \_\_\_\_\_ FOR \_\_\_\_\_ DATE \_\_\_\_\_

HOLD PENDING FURTHER TESTS \_\_\_\_\_ DATE \_\_\_\_\_

REASONS FOR REJECTION OR HOLDING \_\_\_\_\_

PERMIT SIGNED  
AND RECEIVED 10/6/89  
Serial # 20757  
SFD-4Bemo

HD-216

# THIS IS NOT A PERMIT

A42209

= Final #3/11  
Lg

Holes  
①  
②  
③  
④

SOIL PROFILE

CLAY  
SANDY LOAM  
No ROCKS  
No STONE  
↓  
To  
① 13 1/2'  
③ 14 1/2' utility  
② 12 1/2'  
④ 13'

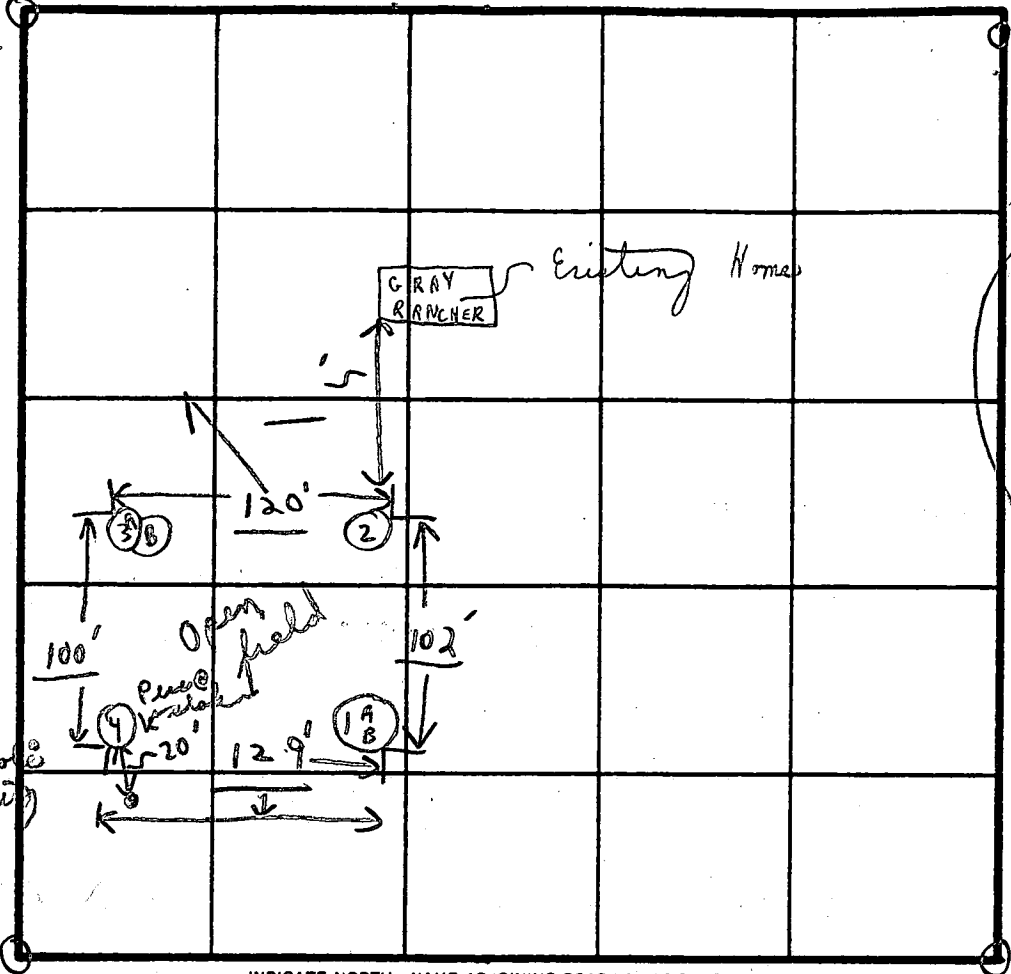

INDICATE NORTH - NAME ADJOINING ROADWAY AS BASE LINE.  
"FOLLY QUARTER ROAD"

SOIL PROFILE  
1' - 5' clay  
LOAM-LIGHT  
5' - 13 1/2'  
1' - See above  
1' - 5 1/2' clay  
5 1/2' - 14 1/2'  
LOAM  
1' - See above

SOIL PROFILE	DATE	TEST NO.	DEPTH	PRE-WET		TEST - 1" DROP		TIME	
				START	STOP	START	STOP		
1' - 5' clay	8/3/88	1A	5'	9:37	9:43	9:43	9:48	6m	
LOAM-LIGHT	1/28	1B (H)	8'	9:36	9:38	9:38	9:41	3m	
1' - See above		2A	4 1/2'	9:40	9:42	9:42	9:45	3m	
		2B	12 1/2'	Visual { 5 sandy loam ; reddish-brown }					
1' - 5 1/2' clay		3A	5 1/2'	9:44	9:45	9:45	9:52	7m	
5 1/2' - 14 1/2' LOAM		3B	14 1/2'	Visual white loam					
1' - See above		4 (H)	13'	Visual white loam					

REMARKS: Tests in open field (all percs at stake)

TYPE OF SOIL:

TESTED BY: C. B. &

ALSO PRESENT: ① Fyock men - John Skip owners

**ENGINEER'S CERTIFICATE**

I HEREBY CERTIFY THAT THIS PLAN FOR EROSION AND SEDIMENT CONTROL REPRESENTS A PRACTICAL AND WORKABLE PLAN BASED ON MY PERSONAL KNOWLEDGE OF THE SITE CONDITION AND THAT IT WAS PREPARED IN ACCORDANCE WITH THE REQUIREMENTS OF THE HOWARD SOIL CONSERVATION DISTRICT.

SIGNATURE OF ENGINEER

9/30/94  
DATE

**DEVELOPER'S CERTIFICATE**

"I/WE CERTIFY THAT ALL DEVELOPMENT AND CONSTRUCTION WILL BE DONE ACCORDING TO THIS PLAN OF DEVELOPMENT AND PLAN FOR EROSION AND SEDIMENT CONTROL AND THAT ALL RESPONSIBLE PERSONNEL INVOLVED IN THE CONSTRUCTION PROJECT WILL HAVE A CERTIFICATE OF ATTENDANCE AT A DEPARTMENT OF NATURAL RESOURCES APPROVED TRAINING PROGRAM FOR THE CONTROL OF SEDIMENT AND EROSION BEFORE BEGINNING THE PROJECT. I ALSO AUTHORIZE PERIODIC ON-SITE INSPECTION BY THE HOWARD SOIL CONSERVATION DISTRICT OR THEIR AUTHORIZED AGENTS, AS ARE DEEMED NECESSARY."

SIGNATURE OF DEVELOPER

10/1/94  
DATE

REVIEWED FOR HOWARD COUNTY SOIL CONSERVATION DISTRICT AND MEETS TECHNICAL REQUIREMENTS.

U.S. SOIL CONSERVATION DISTRICT DATE

THIS DEVELOPMENT IS APPROVED FOR EROSION AND SEDIMENT CONTROL BY THE HOWARD SOIL CONSERVATION DISTRICT.

DISTRICT HOWARD SOIL CONSERVATION DIST. DATE

**SEQUENCE OF CONSTRUCTION**

1. OBTAIN GRADING PERMIT.
2. INSTALL SEDIMENT CONTROLS AS SHOWN ON PLAN.
3. PERFORM NECESSARY GRADING AND STABILIZE THE SITE.
4. AFTER THE SITE IS STABILIZED AND PERMISSION IS GRANTED FROM THE SEDIMENT CONTROL INSPECTOR, REMOVE SEDIMENT CONTROLS AND STABILIZE ANY REMAINING DISTURBED AREAS.

**TEMPORARY SEEDING NOTES**

APPLY TO GRADED OR CLEARED AREAS LIKELY TO BE REDISTURBED WHERE A SHORT-TERM VEGETATIVE COVER IS NEEDED.

**SEEDING PREPARATION**

LOOSEN UPPER THREE INCHES OF SOIL BY RAKING, DISCING OR OTHER ACCEPTABLE MEANS BEFORE SEEDING. IF NOT PREVIOUSLY LOOSENED.

**SOIL AMENDMENTS**

APPLY 600 LBS. PER ACRE 10-10-10 FERTILIZER (14 LBS./1000 SQ. FT.)

**SEEDING**

FOR THE PERIODS MARCH 1 THROUGH APRIL 30, AND AUGUST 15 THROUGH NOVEMBER 15, SEED WITH 1 1/2 BUSHEL PER ANNUAL RYE (3.2 LBS./1000 SQ.FT.) FOR THE PERIOD MAY 1 THRU AUGUST 14, SEED WITH 3 LBS./ACRE OF WEEPING LOVEGRASS (07 LBS./1000SQ.FT.) FOR THE PERIOD NOVEMBER 16 THRU FEBRUARY 28. PROTECT SITE BY APPLYING 2 TONS PER ACRE OF WELL ANCHORED STRAW MULCH AND SEED AS SOON AS POSSIBLE IN THE SPRING, OR USE SOO.

**MULCHING**

APPLY 1 1/2 TO 2 TONS PER ACRE (70 TO 90 LBS./1000 SQ.FT.) OF UNROTTED SMALL GRAIN STRAW IMMEDIATELY AFTER SEEDING. ANCHOR MULCH IMMEDIATELY AFTER APPLICATION USING MULCH ANCHORING TOOL OR 200 GALLONS PER ACRE (5 GAL./1000 SQ.FT.) OF EMULSIFIED ASPHALT ON FLAT ACRES, ON SLOPES 0 FEET OR HIGHER, USE 340 GALLONS PER ACRE (10 GAL./1000 SQ.FT.) FOR ANCHORING.

REFER TO THE 1986 MARYLAND STANDARDS AND SPECIFICATION FOR SOIL EROSION AND SEDIMENT CONTROL FOR RATE AND METHODS NOT COVERED.

**PERMANENT SEEDING NOTES**

ALL DISTURBED AREAS SHALL BE STABILIZED AS FOLLOWS:

**SEEDING PREPARATION**

LOOSEN UPPER THREE INCHES OF SOIL BY RAKING, DISCING OR OTHER ACCEPTABLE MEANS BEFORE SEEDING.

**SOIL AMENDMENTS**

APPLY TWO TONS PER ACRE DOLOMITIC LIMESTONE (92 LBS./1000 SQ.FT.) AND 600 LBS. PER ACRE 0-20-20 FERTILIZER (14 LBS./1000 SQ.FT.) BEFORE SEEDING. HARROW OR DISC INTO UPPER THREE INCHES OF SOIL. AT TIME OF SEEDING, APPLY 400 LBS. PER ACRE 30-0-0 UREAFORM FERTILIZER (9 LBS./1000 SQ.FT.) AND 500 LBS. PER ACRE (11.5 LBS./1000 SQ.FT.) OF 10-20-20 FERTILIZER.

**SEEDING**

FOR THE PERIODS MARCH 1 THROUGH APRIL 30, AND AUGUST 1 THROUGH OCTOBER 15, SEED WITH 100 LBS. PER ACRE (2.3 LBS./1000 SQ.FT.) OF KENTUCKY 31 TALL FESCUE. FOR THE PERIOD MAY 1 THROUGH JULY 31, SEED WITH 80 LBS./ACRE (1.4 LBS./1000 SQ.FT.) KENTUCKY 31 TALL FESCUE AND 2 LBS. PER ACRE (0.025 LBS./1000 SQ.FT.) OF WEEPING LOVEGRASS DURING THE PERIOD OF OCTOBER 16 THROUGH FEBRUARY 28. PROTECT SITE WITH TWO TONS PER ACRE OF WELL ANCHORED STRAW MULCH AND SEED AS SOON AS POSSIBLE IN THE SPRING. OPTION (2) - USE SOO OPTION (3) - SEED WITH 100 LBS./ACRE KENTUCKY 31 TALL FESCUE AND MULCH WITH TWO TONS/ACRE WELL ANCHORED STRAW. ALL SLOPES SHOULD BE HYDROSEEDED.

**MULCHING**

APPLY 1 1/2 TO 2 TONS PER ACRE (80 TO 90 LBS./1000 SQ.FT.) OF UNROTTED SMALL GRAIN STRAW IMMEDIATELY AFTER SEEDING. ANCHOR MULCH IMMEDIATELY AFTER APPLICATION USING 200 GALLONS PER ACRE (5 GAL./1000 SQ.FT.) OF EMULSIFIED ASPHALT ON FLAT ACRES, ON SLOPES 0 FEET OR HIGHER USE 340 GALLONS PER ACRE (10 GAL./1000 SQ.FT.) FOR ANCHORING.

**MAINTENANCE**

INSPECT ALL SEEDING AREAS AND MAKE NEEDED REPAIRS, REPLACEMENTS AND RESEEDING.

FOR PUBLIC PONDS SUBSTITUTE CHEMUNG CROWN VETCH AT 15 LBS./ACRE AND KENTUCKY 31 TALL FESCUE AT 40 LBS./ACRE AS THE SEEDING REQUIREMENT. OPTIMUM SEEDING DATE FOR THIS MIXTURE IS MARCH 1 TO APRIL 30.

**SEDIMENT CONTROL NOTES**

1. A MINIMUM OF 24 HOURS NOTICE MUST BE GIVEN TO THE HOWARD COUNTY OFFICE OF INSPECTIONS AND PERMITS PRIOR TO THE START OF ANY CONSTRUCTION (992-2437).
2. ALL VEGETATIVE AND STRUCTURAL PRACTICES ARE TO BE INSTALLED ACCORDING TO THE PROVISIONS OF THIS PLAN AND ARE TO BE IN CONFORMANCE WITH THE 1983 MARYLAND STANDARDS AND SPECIFICATIONS FOR SOIL EROSION AND SEDIMENT CONTROL.
3. FOLLOWING INITIAL SOIL DISTURBANCE OR REDISTURBANCE, PERMANENT OR TEMPORARY STABILIZATION SHALL BE COMPLETED WITHIN: a) 7 CALENDAR DAYS FOR ALL PERIMETER SEDIMENT CONTROL STRUCTURES, DIKES, PERIMETER SLOPES AND ALL GREATER THAN 3:1, b) 14 DAYS AS TO ALL OTHER DISTURBED OR GRADED AREAS ON THE PROJECT SITE.
4. ALL SEDIMENT TRAPS/BASINS SHOWN MUST BE FENCED AND WARNING SIGNS POSTED AROUND THEIR PERIMETER IN ACCORDANCE WITH VOL. 1, CHAPTER 12, OF THE HOWARD COUNTY DESIGN MANUAL, STORM DRAINAGE.
5. ALL DISTURBED AREAS MUST BE STABILIZED WITHIN THE TIME PERIOD SPECIFIED ABOVE IN ACCORDANCE WITH THE 1983 MARYLAND STANDARDS AND SPECIFICATIONS FOR SOIL EROSION AND SEDIMENT CONTROL FOR PERMANENT SEEDINGS (SEC. 2) SOO (SEC. 54), TEMPORARY SEEDING (SEC. 50) AND MULCHING (SEC. 52). TEMPORARY STABILIZATION WITH MULCH ALONE CAN ONLY BE DONE WHEN RECOMMENDED SEEDING DATES DO NOT ALLOW FOR PROPER GERMINATION AND ESTABLISHMENT OF GRASSES.
6. ALL SEDIMENT CONTROL STRUCTURES ARE TO REMAIN IN PLACE AND ARE TO BE MAINTAINED IN OPERATIVE CONDITION UNTIL PERMISSION FOR THEIR REMOVAL HAS BEEN OBTAINED FROM THE HOWARD COUNTY SEDIMENT CONTROL INSPECTOR.
7. SITE ANALYSIS:
  - TOTAL AREA OF SITE: 3.044 ACRES
  - AREA DISTURBED: 0.30 ACRES
  - AREA TO BE ROOFED OR PAVED: 0.16 ACRES
  - AREA TO BE VEGETATIVELY STABILIZED: 0.14 ACRES
  - TOTAL CUT: CU.YDS.
  - TOTAL FILL: CU.YDS.
  - OFFSITE WASTE/BORROW AREA LOCATION: [Blank]
8. ANY SEDIMENT CONTROL PRACTICE WHICH IS DISTURBED BY GRADING ACTIVITY FOR PLACEMENT OF UTILITIES MUST BE REPAIRED ON THE SAME DAY OF DISTURBANCE.
9. ADDITIONAL SEDIMENT CONTROLS MUST BE PROVIDED, IF DEEMED NECESSARY BY THE HOWARD COUNTY DPW SEDIMENT CONTROL INSPECTOR.
10. ON ALL SITES WITH DISTURBED AREAS IN EXCESS OF 2 ACRES, APPROVAL OF THE INSPECTION AGENCY SHALL BE REQUESTED UPON COMPLETION OF INSTALLATION OF PERIMETER EROSION AND SEDIMENT CONTROLS, BUT BEFORE PROCEEDING WITH ANY OTHER EARTH DISTURBANCE OR GRADING. OTHER BUILDING OR GRADING INSPECTION APPROVALS MAY NOT BE AUTHORIZED UNTIL THIS INITIAL APPROVAL BY THE INSPECTION AGENCY IS MADE.

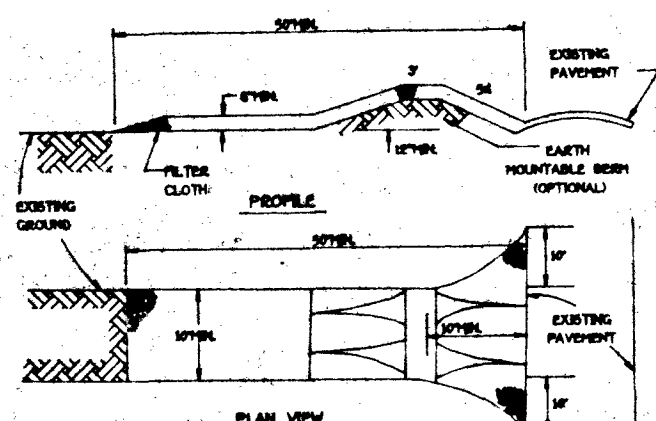

**CONSTRUCTION SPECIFICATIONS**

1. STONE SIZE - USE 1/2" STONE OR RECLAIMED OR RECYCLED CONCRETE EQUIVALENT.
2. LENGTH - AS REQUIRED, BUT NOT LESS THAN 30 FEET EXCEPT ON A SINGLE RESIDENCE LOT WHERE A 30 FOOT MINIMUM LENGTH WOULD APPLY.
3. THICKNESS - NOT LESS THAN 18" IN THICKNESS.
4. WIDTH - TEN (10) FOOT MINIMUM BUT NOT LESS THAN THE FULL WIDTH AT POINTS WHERE INGRESS OR EGRESS OCCURS.
5. FILTER CLOTH - WILL BE PLACED OVER THE ENTIRE AREA PRIOR TO PLACING OF STONE. FILTER WILL NOT BE REQUIRED ON A SINGLE FAMILY RESIDENCE LOT.
6. SURFACE WATER - ALL SURFACE WATER FLOWING OR DIVERTED TOWARD CONSTRUCTION ENTRANCES SHALL BE PIPED ACROSS THE ENTRANCE. IF PIPING IS IMPRACTICAL, A PORTABLE BERTH WITH 50 SLOPES WILL BE PROVIDED.
7. MAINTENANCE - THE ENTRANCE SHALL BE MAINTAINED IN A CONDITION WHICH WILL PREVENT TRACKING OF SEDIMENT ONTO PUBLIC RIGHTS-OF-WAY. THIS MAY REQUIRE PERIODIC TOP DRESSING WITH ADDITIONAL STONE AS CONDITIONS DEMAND AND REPAIR AND FOR CLEAROUT OF ANY WEEDS USED TO TRAP SEDIMENT. ALL SEDIMENT BELLOWS, DISPOSED, WASHED OR TRACKED ONTO PUBLIC RIGHTS-OF-WAY MUST BE REMOVED IMMEDIATELY.
8. WARNING - WEEDS SHALL BE CLEARED TO REMOVE SEDIMENT FROM TO ENTRANCE ONTO PUBLIC RIGHTS-OF-WAY. MAIN MAINTENANCE IS REQUIRED. IT SHALL BE DONE ON AN AREA STABILIZED WITH STONE AND WHICH DRAINS INTO AN APPROVED SEDIMENT TRAPPING DEVICE.
9. PERIODIC INSPECTION AND NEEDED MAINTENANCE SHALL BE PROVIDED AFTER EACH RAIN.

**STABILIZED CONSTRUCTION ENTRANCE - 2**  
NOT TO SCALE

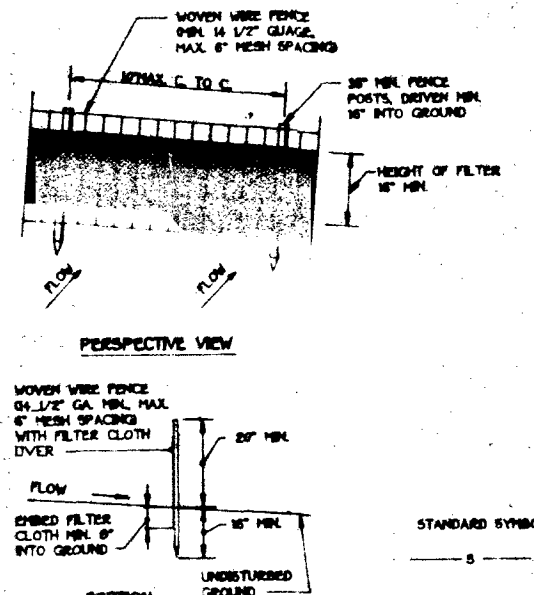

**CONSTRUCTION NOTES FOR FABRICATED SILT FENCE**

1. MOVING WIRE FENCE TO BE FASTENED SECURELY TO FENCE POSTS WITH WIRE TIES OF STAPLES.
2. FILTER CLOTH TO BE FASTENED SECURELY TO MOVING WIRE FENCE WITH TIES SPACED EVERY 8" AT TOP AND 18" SECTION.
3. WHEN TWO SECTIONS OF FILTER CLOTH ADJOIN EACH OTHER THEY SHALL BE OVERLAPPED BY SIX INCHES AND FOLDED.
4. MAINTENANCE SHALL BE PERFORMED AS NEEDED AND MATERIAL REMOVED WHEN "BULGES" DEVELOP IN THE SILT FENCE.

**SILT FENCE**  
NOT TO SCALE

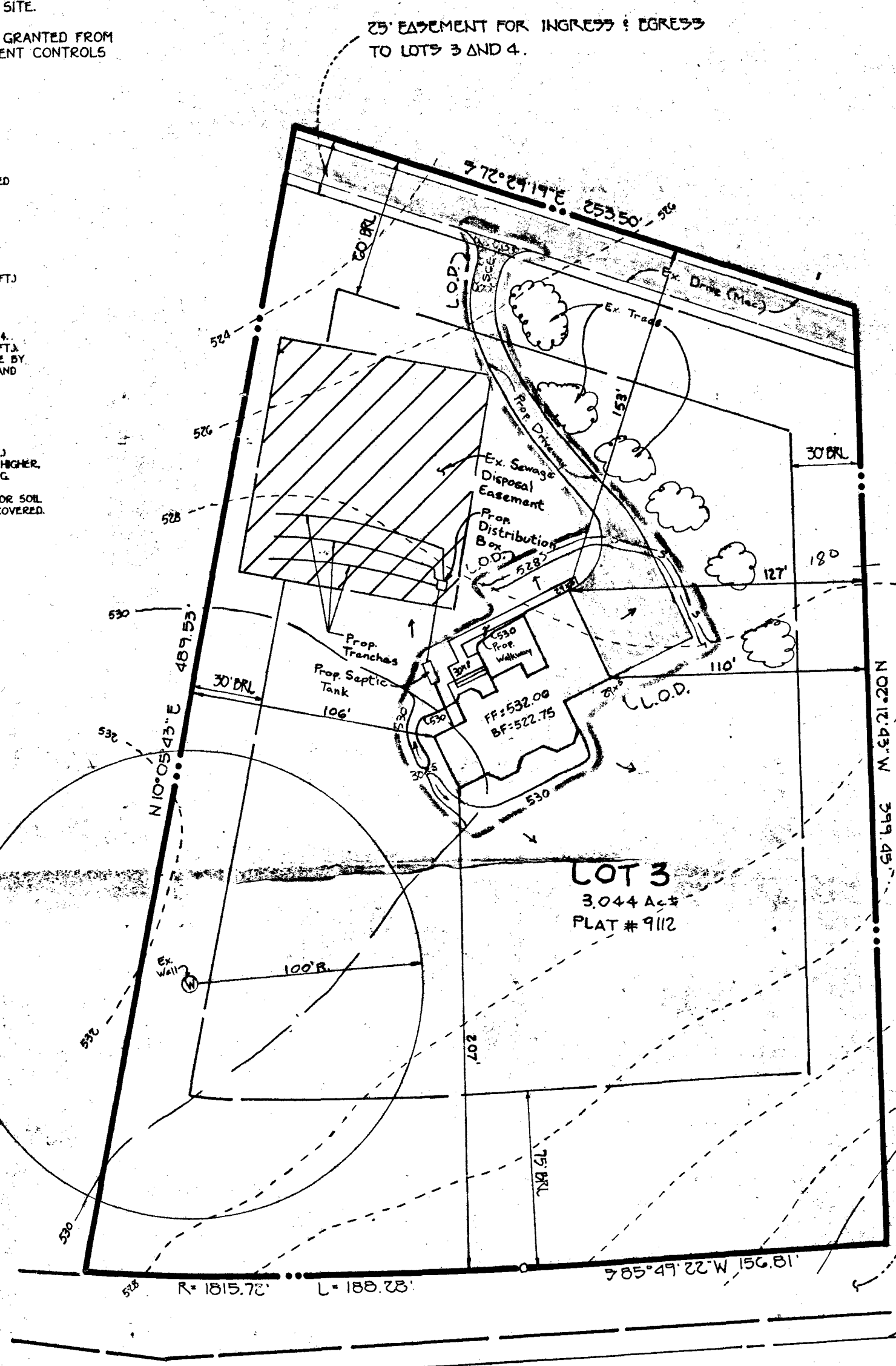

**FOLLY QUARTER ROAD**

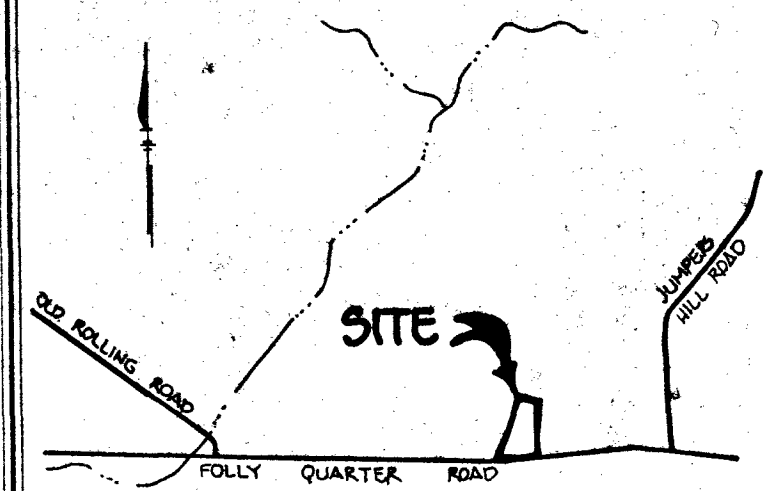

**VICINITY MAP**  
SCALE: 1"=2000'

**GENERAL NOTES**

1. SEPTIC EASEMENT SUBJECT TO HOWARD COUNTY HEALTH DEPARTMENT.
2. PROPOSED 1500 GALLON SEPTIC TANK.
3. A. FIRST FLOOR ELEVATION: 522.75  
B. BASEMENT ELEVATION: 522.75  
C. INVERT OF SEPTIC SYSTEM AT HOUSE: 524.27  
D. INVERT IN AT SEPTIC TANK: 526.07  
E. INVERT OUT AT SEPTIC TANK: 525.87  
F. PROPOSED GRADE OVER SEPTIC TANK: 524.75  
G. INVERT AT DISTRIBUTION BOX: 525.25  
H. EXISTING GROUND OVER DISTRIBUTION BOX: 528.25
4. LENGTH OF TRENCH TO BE DETERMINED AT TIME OF SEPTIC PERMIT ISSUANCE.
5. CONTRACTOR / BUILDER TO VERIFY ELEVATIONS IN FIELD BEFORE BEGINNING ANY CONSTRUCTION.
6. BASEMENT SERVICE TO BE PROVIDED BY A PUMP SYSTEM FOR SEPTIC SERVICE.

Approved Septic System Plan  
Howard County Health Department

*Amy W. Miller* 10-6-94  
Signature Date

LAND DEDICATED TO HOWARD COUNTY, MARYLAND FOR THE PURPOSE OF A PUBLIC ROAD - 0.811 AC.

PLAN TO ACCOMPANY APPLICATION FOR BUILDING PERMIT  
**DISCOVERY**  
LOT 3

TAX MAP 22 ZONING R  
PARCEL 44 AND PART OF PARCEL 45  
THIRD ELECTION DIST. HOWARD COUNTY, MARYLAND  
SCALE: 1" = 50' DATE: SEPTEMBER 30, 1994

**FISHER, COLLINS & CARTER, INC.**  
CIVIL ENGINEERING CONSULTANTS & LAND SURVEYORS  
9171 BALTIMORE NATIONAL PIKE, SUITE 100  
ELLICOTT CITY, MARYLAND 21114  
(410) 461-2855

PROPERTY OF  
WILLIAM W. AITCHESON  
LIBER NO. 1169, FOLIO 182  
LIBER NO. 1917, FOLIO 712

PROPERTY OF  
WILLIAM W. AITCHESON  
LIBER NO. 1169, FOLIO 182  
LIBER NO. 1917, FOLIO 712

N 519.000  
E 813.000

EASEMENT FOR INGRESS &  
EGRESS TO LOTS 1, 2, 3 & 4  
TO BE ABANDONED UPON  
CONSTRUCTION OF A PUBLIC ROAD.

25' EASEMENT FOR INGRESS &  
EGRESS TO LOTS 3 AND 4.  
S72°29'19"E

CONC. MON.  
S68°26'

REVERTIBLE  
EASEMENT

20' REVERTIBLE  
SLOPE EASEMENT

LOT 2  
3.072 AC.±

LOT 3  
3.044 AC.±

LOT 4  
3.058 AC.±

QUARTER  
TO HOWARD COUNTY,  
THE PURPOSE OF A  
111 AC.±

EXISTING Q ROAD  
VEHICULAR  
INGRESS

ROAD

AND  
EGRESS IS RESTRICTED

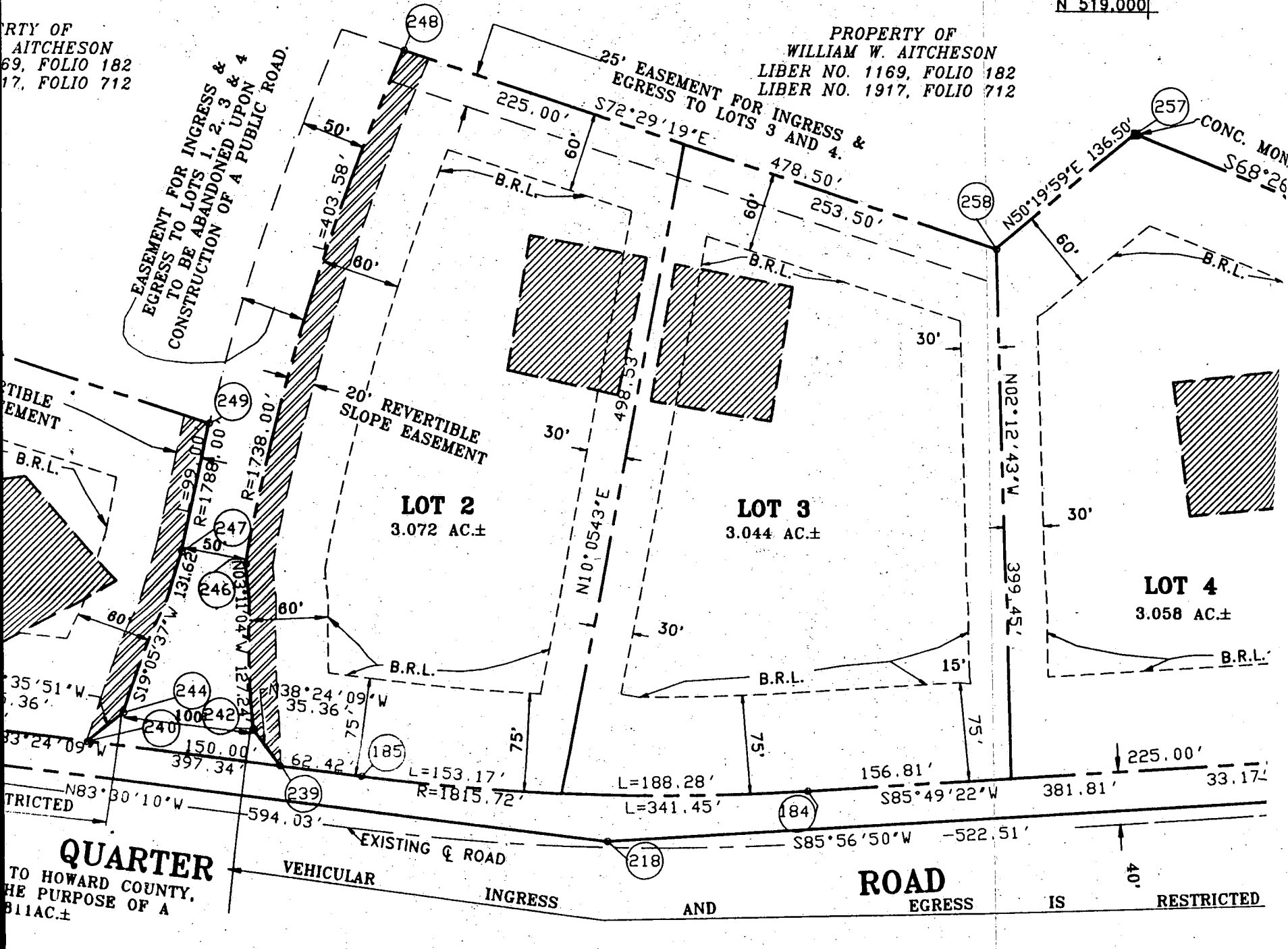

B 1 **6358** SEQUENCE NO. (DP USE ONLY)  
(THIS NUMBER IS TO BE PUNCHED IN COLS. 3-6 ON ALL CARDS)

STATE OF MARYLAND  
PERMIT TO DRILL WELL  
please print or type

STATE PERMIT NUMBER  
**40-88-1155**  
fill-in this form completely

Date Received (APA) **122889**  
OWNER INFORMATION  
**Sec Dis Ltd Partner**  
**8207 Main Street**  
**Ellicott City MD 21043**

B 3 LOCATION OF WELL  
**Howard** COUNTY  
**Discovery** SUBDIVISION  
SECTION **1** LOT **223**  
**Alenelo** NEAREST TOWN  
MILES FROM TOWN (enter 0 if in town) **1** MI

DRILLER INFORMATION  
**Frank Delph** Driller's Name License No. **453**  
**Frank Delph Well Drillers Inc** Firm Name  
**19234 Penn Shop Rd Mt Airy Md** Address  
**Frank Delph** Signature **12/19/89** Date

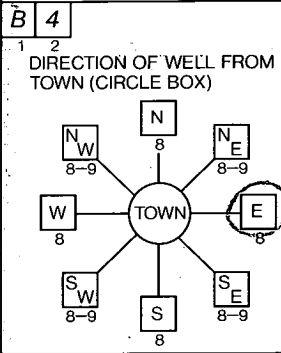

B 4 **Maryvale Court** NEAR WHAT ROAD  
ON WHICH SIDE OF ROAD (CIRCLE APPROPRIATE BOX) **E**  
DISTANCE FROM ROAD **250** FT

B 2 WELL INFORMATION  
APPROX. PUMPING RATE (GAL. PER MIN.) **5**  
AVERAGE DAILY QUANTITY NEEDED (GAL. PER DAY) **500**

NOT TO BE FILLED IN BY DRILLER HEALTH DEPARTMENT APPROVAL  
**Howard** COUNTY NAME  
**A42208** COUNTY NO.  
STATE SIGNATURE \_\_\_\_\_ DATE ISSUED \_\_\_\_\_  
**011890** DATE ISSUED **7/18/90**  
**Mark E. Riffin** CO SIGNATURE  
NORTH GRID **519000** EAST GRID **0812000**

- USE FOR WATER (CIRCLE APPROPRIATE BOX)
- HOME (SINGLE OR DOUBLE HOUSEHOLD UNIT ONLY)
  - FARMING (LIVESTOCK WATERING & AGRICULTURAL IRRIGATION)
  - INDUSTRIAL, COMMERCIAL, STATE AND FEDERAL GOV. OTHER (REQUIRES APPROPRIATION PERMIT)
  - PUBLIC OR PRIVATE WATER COMPANY (REQUIRES APPROPRIATION PERMIT AND STATE HEALTH DEPARTMENT APPROVAL)
  - TEST, OBSERVATION, MONITORING (MAY REQUIRE APPROPRIATION PERMIT)

APPROXIMATE DEPTH OF WELL **200** FEET

APPROXIMATE DIAMETER OF WELL **6** INCH

METHOD OF DRILLING (circle one)  
BORED (or Augered) JETTED Jetted & DRIVEN  
AIR-ROTary AIR-PERcussion **ROTARY (Hydraulic Rotary)**  
CABLE REVerse-ROTary Drive-POINT  
other \_\_\_\_\_

SHOW MAJOR FEATURES OF BOX & LOCATE WELL WITH AN X  
SOURCES OF DRILLING WATER  
1. Well  
2.  
3.  
WRITE THE BOX NUMBER FROM THE MAP HERE  
E **812**  
N **519**

GROUT NOT  
70' CASING OBS'D  
50' OPEN  
17 BAGS  
2' CASING A.G. MR  
VYAG OK 1/25/90

REPLACEMENT OR DEEPEMED WELLS (CIRCLE APPROPRIATE BOX)  
 THIS WELL WILL NOT REPLACE AN EXISTING WELL  
 THIS WELL WILL REPLACE A WELL THAT WILL BE ABANDONED AND SEALED  
 THIS WELL WILL REPLACE A WELL THAT WILL BE USED AS A STANDBY  
 THIS WELL WILL DEEPEM AN EXISTING WELL  
PERMIT NUMBER OF WELL TO BE REPLACED OR DEEPEMED (IF AVAILABLE) \_\_\_\_\_

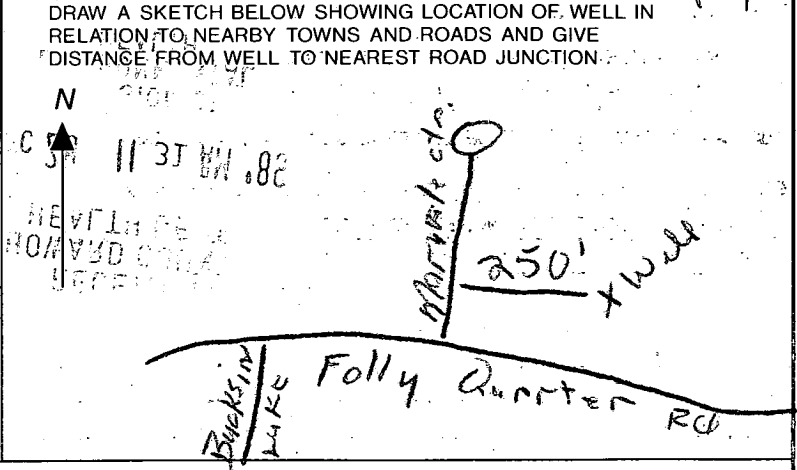

Not to be filled in by driller (OEP USE ONLY)  
APPROX. PERMIT NUMBER \_\_\_\_\_ GAP \_\_\_\_\_  
FORCE **MR** PERMIT No. **40-88-1155**

SPECIAL CONDITIONS

C1 1297 SEQUENCE NO. (DENV USE ONLY)  
 (THIS NUMBER IS TO BE PUNCHED IN COLS. 3-6 ON ALL CARDS)

STATE OF MARYLAND  
 WELL COMPLETION REPORT  
 FILL IN THIS FORM COMPLETELY  
 PLEASE PRINT OR TYPE

THIS REPORT MUST BE SUBMITTED WITHIN 45 DAYS AFTER WELL IS COMPLETED.  
 COUNTY NUMBER A42208

ST/CO USE, ONLY  
 DATE Received [ ] [ ] [ ] [ ] [ ] [ ]  
 DATE WELL COMPLETED 012590

Depth of Well 265  
 (TO NEAREST FOOT)

PERMIT NO.  
 FROM "PERMIT TO DRILL WELL"  
40-89-1155

OWNER Second Discovery Ltd. Partnership  
 last name first name  
 STREET OR RFD Maryville Ct TOWN Glendale  
 SUBDIVISION DISCOVERY SECTION 1 LOT 3

WELL LOG  
 Not required for driven wells

STATE THE KIND OF FORMATIONS PENETRATED, THEIR COLOR, DEPTH, THICKNESS AND IF WATER BEARING

DESCRIPTION (Use additional sheets if needed)	FEET		Check if water bearing
	FROM	TO	
Topsoil	0	2	✓
Shale	2	60	✓
Mika	60	105	✓
Sandstone	95	105	✓
Mika	105	130	✓
Sandstone	130	135	✓
Mika	135	230	✓
Sandstone	230	235	✓
Mika	235	265	✓

GROUTING RECORD  
 WELL HAS BEEN GROUTED (Circle Appropriate Box)  
 TYPE OF GROUTING MATERIAL  
 CEMENT CM BENTONITE CLAY BC  
 NO. OF BAGS 17 NO. OF POUNDS 1700  
 GALLONS OF WATER 102  
 DEPTH OF GROUT SEAL (to nearest foot)  
 from 2 ft. to 265 ft.  
 (enter 0 if from surface)

CASING RECORD  
 casing types insert appropriate code below  
 ST CO  
 STEEL CONCRETE  
 PL OT  
 PLASTIC OTHER  
 MAIN CASING TYPE DI Nominal diameter top (main) casing (nearest inch) 1 Total depth of main casing (nearest foot) 265  
 OTHER CASING (if used) diameter inch depth (feet) from to

SCREEN RECORD  
 screen type or open hole insert appropriate code below  
 ST BR HO  
 STEEL BRASS OPEN HOLE  
 PL OT  
 PLASTIC OTHER  
 DEPTH (nearest ft.)  
 EACH SCREEN  
 1 11 9 70 15 195 21  
 2  
 3

CIRCLE APPROPRIATE LETTER  
 A A WELL WAS ABANDONED AND SEALED WHEN THIS WELL WAS COMPLETED  
 E ELECTRIC LOG OBTAINED  
 P TEST WELL CONVERTED TO PRODUCTION WELL

I HEREBY CERTIFY THAT THIS WELL HAS BEEN CONSTRUCTED IN ACCORDANCE WITH COMAR 26.04.04 "WELL CONSTRUCTION" AND IN CONFORMANCE WITH ALL CONDITIONS STATED IN THE ABOVE CAPTIONED PERMIT, AND THAT THE INFORMATION PRESENTED HEREIN IS ACCURATE AND COMPLETE TO THE BEST OF MY KNOWLEDGE.

DRILLERS IDENT. NO. 453  
 DRILLERS SIGNATURE [Signature]  
 SITE SUPERVISOR (sign of driller or journeyman responsible for sitework if different from permittee)

SLOT SIZE 1 \_\_\_\_\_ 2 \_\_\_\_\_ 3 \_\_\_\_\_  
 DIAMETER OF SCREEN \_\_\_\_\_ (NEAREST INCH)  
 GRAVEL PACK IF WELL DRILLED WAS FLOWING WELL INSERT F IN BOX 68

OEP USE ONLY (NOT TO BE FILLED IN BY DRILLER)  
 T (E.R.O.S.) W Q  
 TELESCOPE CASING LOG INDICATOR OTHER DATA

PUMPING TEST  
 HOURS PUMPED (nearest hour) 3  
 PUMPING RATE (gal. per min. to nearest gal.) 5  
 METHOD USED TO MEASURE PUMPING RATE Direct  
 WATER LEVEL (distance from land surface)  
 BEFORE PUMPING 30  
 WHEN PUMPING 95  
 TYPE OF PUMP USED (for test)  
 A air P piston T turbine  
 C centrifugal R rotary O other (describe below)  
 J jet S submersible

PUMP INSTALLED  
 DRILLER WILL INSTALL PUMP YES NO  
 IF DRILLER INSTALLS PUMP, THIS SECTION MUST BE COMPLETED FOR ALL WELLS EXCEPT HOME USE  
 TYPE OF PUMP INSTALLED PLACE (A,C,J,P,R,S,T,O) IN BOX - SEE ABOVE:  
 CAPACITY: GALLONS PER MINUTE (to nearest gallon)  
 PUMP HORSE POWER  
 PUMP COLUMN LENGTH (nearest ft.)  
 CASING HEIGHT (circle appropriate box and enter casing height)  
 above } LAND SURFACE (nearest foot)  
 below }

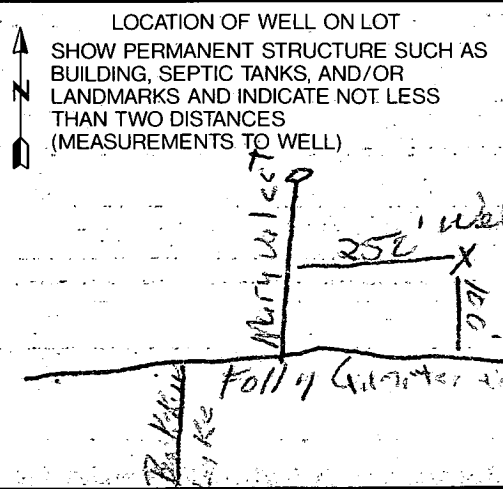

COORDINATES		
STA.	NORTH	EAST
15	530,916.8481	786,670.4762
74	530,604.9250	787,121.1566
75	530,392.5164	786,974.1452
76	530,151.2166	787,322.7860
77	530,404.5532	787,498.1244
82	530,926.1332	786,676.5400
87	530,945.2038	786,717.8543
117	530,958.9710	786,697.9853

CURVE DATA						
STA. - STA.	RADIUS	ARC	Δ	TAN	CHD.	CHD. BRG.
86 TO 87	117.00	45.80	22° 25' 35"	23.19	45.50	N 65° 13' 20" E

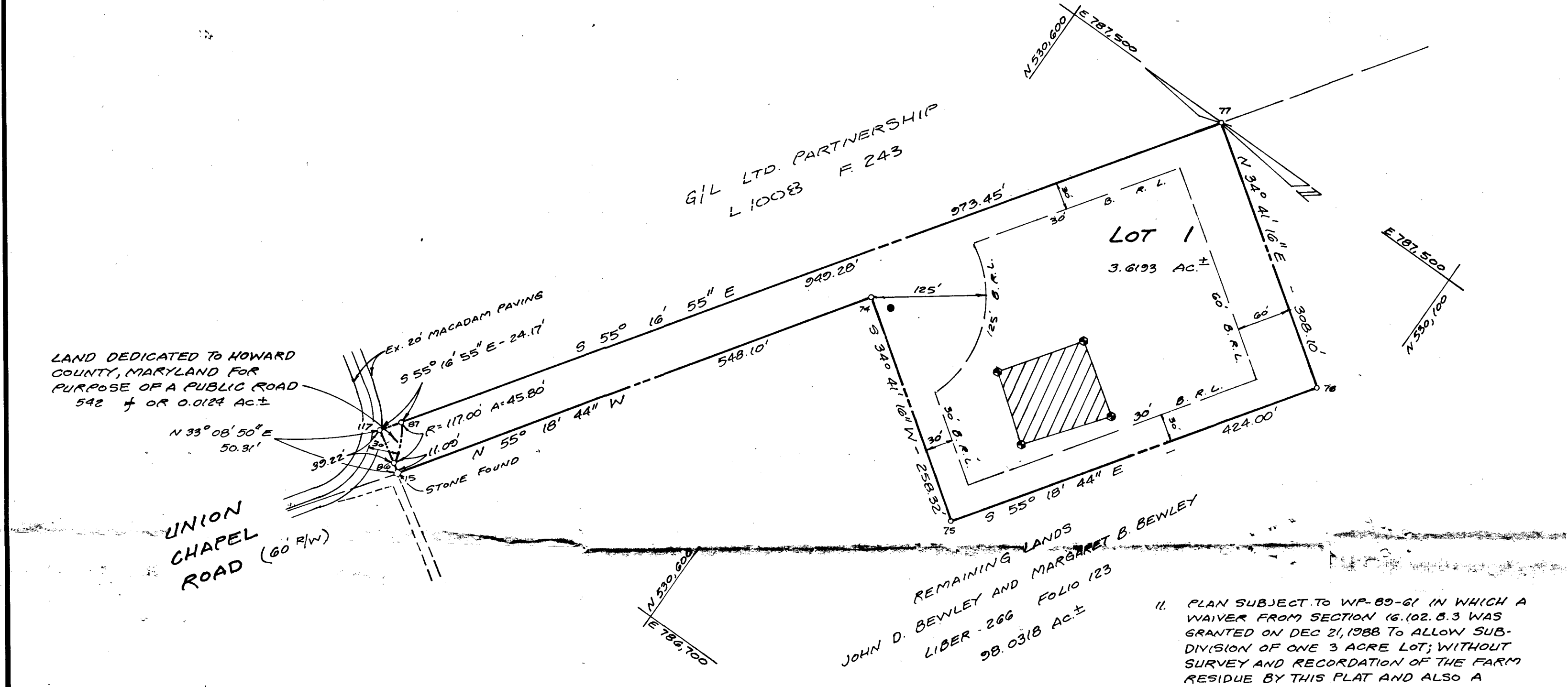
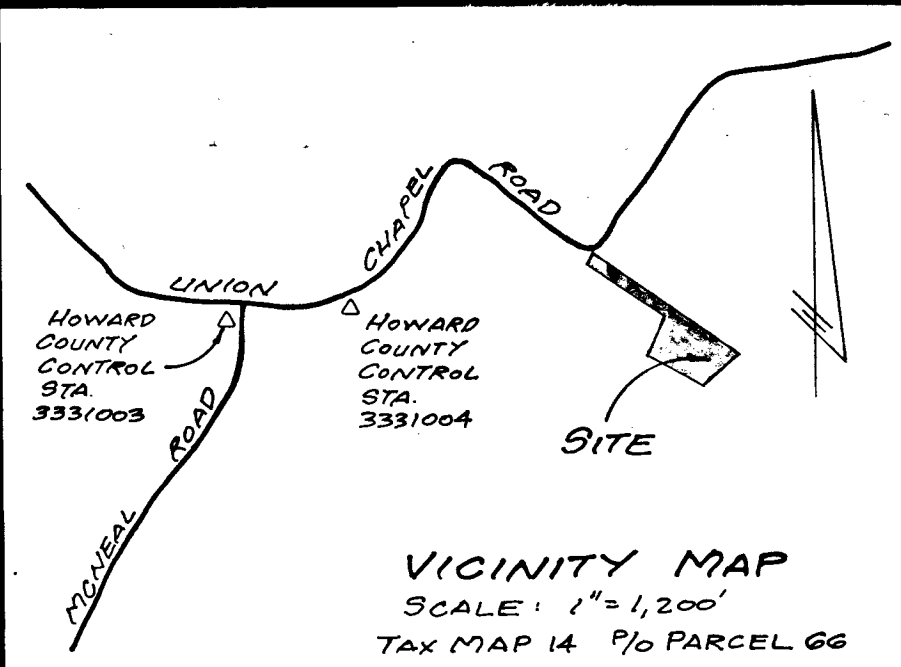

- NOTES:**
- THE LOT SHOWN HEREON COMPLIES WITH THE MINIMUM OWNERSHIP WIDTH AND LOT AREA AS REQUIRED BY THE MARYLAND STATE DEPT. OF HEALTH AND MENTAL HYGIENE REGULATIONS.
  - COORDINATES ARE BASED ON MARYLAND STATE PLANE AS PROJECTED BY HOWARD COUNTY GEODETIC CONTROL STA. NO. 3331003 AND NO. 3331004.
  - THIS AREA DESIGNATES A PRIVATE SEWERAGE EASEMENT OF 10,000 SQUARE FEET AS REQUIRED BY MARYLAND STATE DEPT. OF HEALTH AND MENTAL HYGIENE FOR INDIVIDUAL SEWERAGE DISPOSAL. IMPROVEMENTS OF ANY NATURE IN THIS AREA ARE RESTRICTED UNTIL PUBLIC SEWERAGE IS AVAILABLE. THESE EASEMENTS SHALL BECOME NULL AND VOID UPON CONNECTION TO A PUBLIC SEWERAGE SYSTEM. THE COUNTY HEALTH OFFICER SHALL HAVE THE AUTHORITY TO GRANT VARIANCES FOR ENCROACHMENTS INTO THE PRIVATE SEWERAGE EASEMENTS. RECORDATION OF A MODIFIED SEWERAGE EASEMENT SHALL NOT BE NECESSARY.
  - B.R.L. - REPRESENTS BUILDING RESTRICTION LINES
  - CONC. MON. SET (UNLESS OTHERWISE NOTED)
  - PERCOLATION TEST HOLES SHOWN HEREON HAVE BEEN FIELD LOCATED AND SHOWN - 9
  - INDICATES PROPOSED WELL
  - SUBJECT PROPERTY ZONED R PER 8-2-85 COMPREHENSIVE ZONING PLAN.
  - FLAG OR PIPE STEM SHALL NOT BE FURTHER SUBDIVIDED INTO LOTS ACCOMMODATING ADDITIONAL RESIDENCES UNLESS A PUBLIC ROAD CAN BE CONSTRUCTED ACCORDING TO COUNTY STANDARDS ON A MINIMUM FIFTY (50) FOOT RIGHT-OF-WAY TO BE DEEDED TO THE COUNTY.
  - FOR FLAG OR PIPE STEM LOTS, REFUSE COLLECTION, SNOW REMOVAL, AND ROAD MAINTENANCE ARE PROVIDED TO THE JUNCTION OF THE FLAG OR PIPE STEM LOT DRIVEWAY.

**OWNERS:**  
 JOHN AND MARGARET BEWLEY  
 15359 UNION CHAPEL ROAD  
 WOODBINE MARYLAND 21797  
 (301) 489-4916

**TOTAL TABULATION THIS SUBMISSION**

TOTAL NO LOTS TO BE RECORDED	1
TOTAL AREA OF LOTS	3.6193 Ac. ±
TOTAL AREA OF ROADWAY TO BE RECORDED	0.0124 Ac. ±
TOTAL AREA SUBDIVISION TO BE RECORDED	3.6317 Ac. ±

**LOT AREA TABULATION**

GROSS LOT AREA LOT 1	3.6193 Ac. ±
PIPESTEM AREA	0.6193 Ac. ±
NET AREA LOT 1	3.0000 Ac. ±

APPROVED: FOR PRIVATE WATER AND PRIVATE SEWERAGE SYSTEMS. HOWARD COUNTY HEALTH DEPARTMENT  
*[Signature]* 6/12/89  
 HOWARD COUNTY HEALTH OFFICER DATE

APPROVED: HOWARD COUNTY OFFICE OF PLANNING AND ZONING.  
*[Signature]* 7.7.89  
 PLANNING DIRECTOR DATE

APPROVED: FOR STORM DRAINAGE SYSTEMS AND PUBLIC ROADS. HOWARD COUNTY DEPARTMENT OF PUBLIC WORKS.  
*[Signature]* dtds  
 DIRECTOR DATE

**OWNERS DEDICATION**  
 I, JOHN D. BEWLEY AND MARGARET B. BEWLEY, OWNERS OF THE PROPERTY SHOWN AND DESCRIBED HEREON HEREBY ADOPT THIS PLAN OF SUBDIVISION, AND IN CONSIDERATION OF THE APPROVAL OF THIS PLAT BY THE OFFICE OF PLANNING AND ZONING, ESTABLISH THE MINIMUM BUILDING RESTRICTION LINES AND GRANT UNTO HOWARD COUNTY, MARYLAND, ITS SUCCESSORS AND ASSIGNS, (1) THE RIGHT TO LAY, CONSTRUCT, AND MAINTAIN SEWERS, DRAINS, WATER PIPES AND OTHER MUNICIPAL UTILITIES AND SERVICES, IN AND UNDER ALL ROADS AND STREET RIGHT OF WAYS AND THE SPECIFIC EASEMENT AREAS SHOWN HEREON (2) THE RIGHT TO REQUIRE DEDICATION FOR PUBLIC USE THE BEDS OF THE STREETS AND/OR ROADS AND FLOOD PLAINS AND OPEN SPACE WHERE APPLICABLE AND FOR GOOD AND OTHER VALUABLE CONSIDERATION, HEREBY GRANT THE RIGHT AND OPTION TO HOWARD COUNTY TO ACQUIRE THE FEE SIMPLE TITLE TO THE BEDS OF THE STREETS AND/OR ROADS AND FLOOD PLAINS, STORM DRAINAGE FACILITIES AND OPEN SPACE WHERE APPLICABLE, (3) THE RIGHT TO REQUIRE DEDICATION OF WATERWAYS AND DRAINAGE EASEMENTS FOR THE SPECIFIC PURPOSE OF THEIR CONSTRUCTION REPAIR AND MAINTENANCE, (4) THAT NO BUILDINGS OR SIMILAR STRUCTURE OF ANY KIND SHALL BE ERRECTED ON OR OVER THE SAID EASEMENTS AND RIGHTS OF WAY

WITNESS OUR HANDS THIS 14<sup>th</sup> DAY OF February 1989.

2/14/89 *[Signature]* JOHN D. BEWLEY, OWNER  
 2/14/89 *[Signature]* MARGARET B. BEWLEY, OWNER  
 2/14/89 *[Signature]* DRENDIA LOUDER, WITNESS

**SURVEYORS CERTIFICATION**  
 I HEREBY CERTIFY THAT THE FINAL PLAT SHOWN HEREON IS CORRECT; THAT IT IS A SUBDIVISION OF PART OF THE LAND CONVEYED BY HUBERT R. BROWN AND MARY F. BROWN TO JOHN D. BEWLEY AND MARGARET B. BEWLEY, BY DEED DATED MARCH 14, 1955 AND RECORDED AMONG THE LAND RECORDS OF HOWARD COUNTY, MARYLAND IN LIBER 266 AT FOLIO 123 AND THAT ALL MONUMENTS ARE IN PLACE OR WILL BE IN PLACE PRIOR TO THE ACCEPTANCE OF THE STREETS IN THE SUBDIVISION BY HOWARD COUNTY AS SHOWN IN ACCORDANCE WITH THE ANNOTATED CODE OF MARYLAND, AS AMENDED.

DATE: 2/14/89  
*[Signature]* SOURABH G. MUNSHI  
 SOURABH G. MUNSHI  
 PROF. L.S. NO. 10770

RECORDED AS PLAT 8738 ON 7-14-89 AMONG THE LAND RECORDS OF HOWARD COUNTY

**MINOR SUBDIVISION PLAT** FILE  
 SIGNED LOT 1 SECTION ONE COPY  
**JAMES BEWLEY**  
**SUBDIVISION**  
 SITUATED ON UNION CHAPEL ROAD  
 TAX MAP 14 P/O PARCEL 66  
 FOURTH ELECTION DISTRICT  
 HOWARD COUNTY, MARYLAND  
 SCALE: 1" = 100' FEBRUARY, 1989