

10/30/95 EX-164

PERMIT

05-407044

SEWAGE DISPOSAL SYSTEM

DEPARTMENT OF HEALTH AND MENTAL HYGIENE

P 50944

A 41287

DISTRICT _____

HOWARD COUNTY HEALTH DEPARTMENT
BUREAU OF ENVIRONMENTAL HEALTH

DATE 10-24-95

PHONE 313-2640

INDEXED

DATE SYSTEM APPROVED 11/3/95

INSPECTOR M. Rifkin

Van Sant Plumbing & Heating IS PERMITTED TO INSTALL ALTER _____

ADDRESS 3 N. Main Street, Mt. Airy, MD 21771 PHONE (301) 829-0444

SUBDIVISION Hickory Hill Farms LOT 4 ROAD 12525 Marlow Road

PROPERTY OWNER Jon and Vanessa Fuller

ADDRESS _____

SEPTIC TANK CAPACITY 1250 GALLONS

NUMBER OF BEDROOMS 4

210 SQUARE FEET PER BEDROOM

LINEAR FEET OF TRENCH REQUIRED 280

BLDG. PERMIT SIGNED

AND RETURNED 3-25-99

Serial # B010116903

Imprond part

CONTRACTOR PLANS 4 TO TRENCHES

TRENCHES - Trench to be 3 feet wide. Inlet 4.5 feet below original grade. Bottom maximum depth 6.5 feet below original grade. Effective area begins at 4.5 feet below original grade. 2 feet of stone below distribution pipe.

LOCATION - Place the distribution box 165' off the left lot line and 105' off the rear lot line. Run trenches on contour in both directions.

NOTES - No trench to exceed 100 feet in length. Provide 6" - 8" diameter cleanout and cap to grade or above on septic tank. OK 10/24/95 DKS

PAGE 1 OF 2

PLANS APPROVED BY Mark Rifkin DATE 8/31/95

COVER NO WORK UNTIL INSPECTED AND APPROVED

NEITHER THE HOWARD COUNTY COUNCIL NOR THE HEALTH DEPARTMENT IS RESPONSIBLE FOR THE SUCCESSFUL OPERATION OF ANY SYSTEM

NOTE: CLEANOUT REQUIRED EVERY 70 FEET OF SEWER LINE AND/OR AT 90° SWEEPS IN LINES FROM HOUSE TO DRAIN FIELDS, 90° ELBOWS NOT ACCEPTABLE.

NOTE: ALL PARTS OF SEPTIC SYSTEMS (I.E. TANK, DISTRIBUTION BOX TRENCHES) TO BE 100 FEET FROM WELL (UNLESS OTHERWISE SPECIFICALLY AUTHORIZED)

NOTE: IF DEEP TRENCH(ES) ARE USED CALL FOR INSPECTION BEFORE AND AFTER PLACING GRAVEL IN TRENCH(ES)

NOTE: NO DRY WELL SHALL EXCEED 15 FOOT IN DIAMETER NO ABSORPTION TRENCH TO EXCEED 100 FEET IN LENGTH

NOTE: ALL PIPE FROM HOUSE TO SEPTIC TANK MUST BE CAST IRON OR SCHEDULE 35/40 PVC OR ABS

PERMIT VOID AFTER TWO YEARS

BLDG. PERMIT SIGNED

AND RETURNED 10/6/95

Serial # B0102673 - such

NOTE: INSTALL STAND PIPE ON SEPTIC TANK AND DRY WELL STAND PIPES MUST BE 6 INCHES IN DIAMETER CAST IRON. CONCRETE OR TERRA COTTA OR PVA OR ABS ACCEPTED. IF TOP OF SEPTIC TANK IS DEEPER THAN 3 FEET. MANHOLE TO GRADE REQUIRED.

NOTE: DISTRIBUTION BOXES MUST HAVE BAFFLES

*INSTALLER IS RESPONSIBLE FOR OBTAINING FINAL APPROVAL ON THIS PERMIT

A 41287

SEE ADDITIONAL DIAGRAM, SEPARATE PAGE

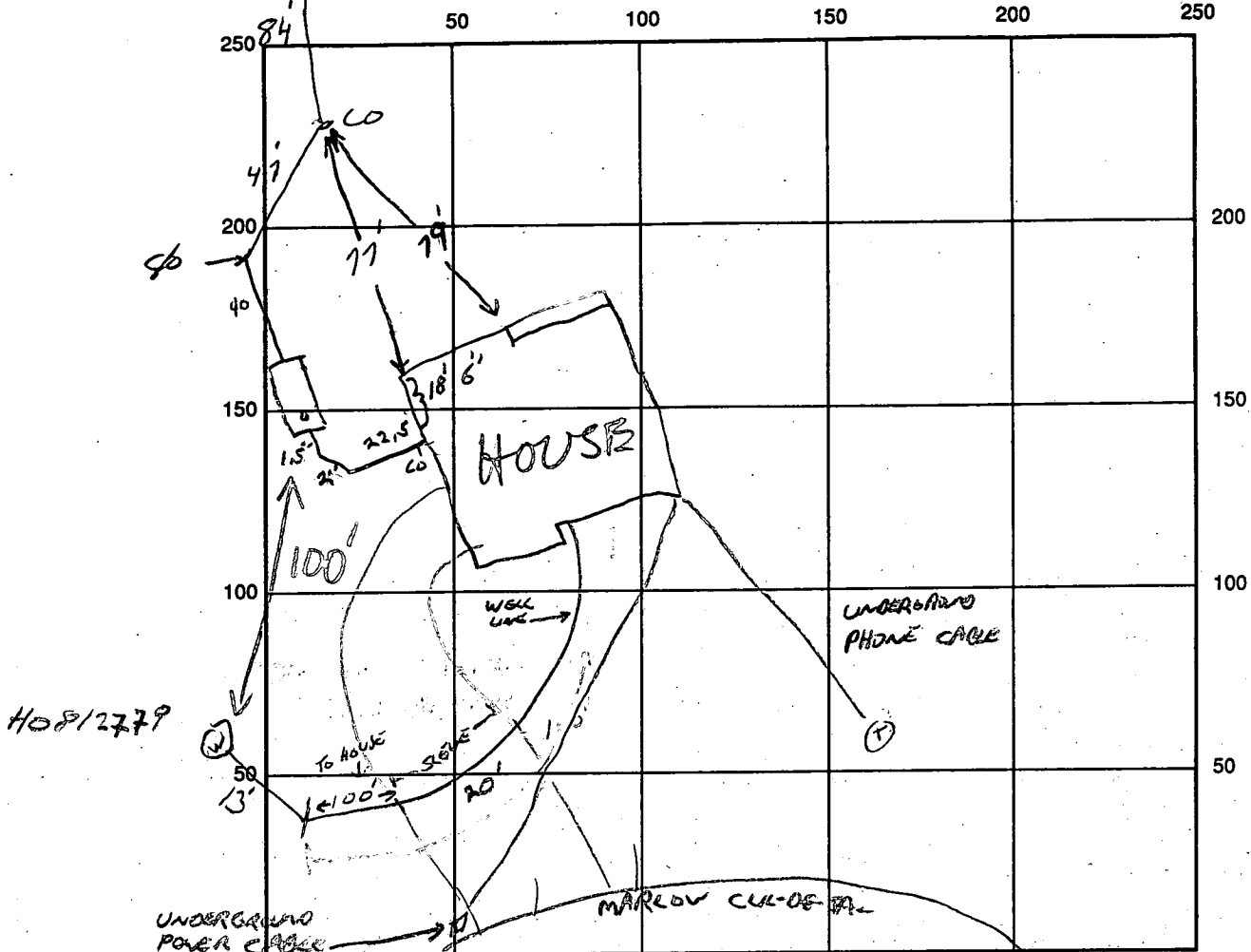

INDICATE NORTH - NAME ADJOINING ROADWAY AS BASE LINE

SEPTIC TANK LEVEL OK 1250 GAL CLEANOUTS AT WALL OF HOUSE INSIDE

DISTRIBUTION BOX LEVEL OK - BAFFLE IN

DRAIN FIELD/TITLE DEPTH 6.5 FT. TRENCH WIDTH 3 FT. INLET DEPTH 4 1/2 FT.

EFFECTIVE GRAVEL DEPTH 2 FT. TOTAL LENGTH 4 @ 70 FT.

NUMBER OF TRENCHES 4 ONE-SIDE WALL/BOTTOM AREA 4 @ 210 SQ. FT.

DRYWALL INSIDE DIAMETER FT. EFFECTIVE DEPTH BELOW INLET FT.

ABSORBENT AREA 840 SQ. FT.

REMARKS: 10/26/95 WRT OK FOR 40 ON 10/27/95 CONTRACTOR WANTS
TO COVER TO DIST BOX. 10/27/95 CLEANOUT TO BE ADDED AT 1ST 45°
ELBOW AFTER TANK. OK TO COVER HOUSE TO DIST BOX.
10/30/95 CLEANOUT ADDED. CONTRACTOR REPORTS UP TO 2' ELEVATION
VARIATION. WRAP TRENCHES AROUND CORNER TO MINIMIZE EXCESS ELEVATION + LOSS OF AREA
MAINTAIN 10 BETWEEN TRENCHES, OR TO INCREASE BOTTOM DEPTH TO 8.5' IF REQ.

DATE SYSTEM APPROVED 11/3/95 INSPECTOR M. RIFKIN
10/31/95 SEE PAGE TWO.

11/3/95 OK to cover
if air is inspected on line
pathways and no drawing
clear

PERMIT

SEWAGE DISPOSAL SYSTEM

DEPARTMENT OF HEALTH AND MENTAL HYGIENE

P 50944

A 41287

DISTRICT _____

DATE 10/24/95

HOWARD COUNTY HEALTH DEPARTMENT

BUREAU OF ENVIRONMENTAL HEALTH

461-9933

DATE SYSTEM APPROVED _____

INSPECTOR _____

WASANT PLUMBING & HEATING IS PERMITTED TO INSTALL _____ ALTER _____

ADDRESS _____ PHONE _____

SUBDIVISION HICKORY HILL CARRS LOT 4 ROAD 12525 MARLOW ROAD

PROPERTY OWNER JOE AND VANESSA FULLER

ADDRESS _____

SEPTIC TANK CAPACITY _____ GALLONS

NUMBER OF BEDROOMS _____

_____ SQUARE FEET PER BEDROOM

LINEAR FEET OF TRENCH REQUIRED _____

INSTALLATION DIAGRAM, PAGE 2 OF 2, &

PLANS APPROVED BY _____ DATE _____

COVER NO WORK UNTIL INSPECTED AND APPROVED

NEITHER THE HOWARD COUNTY COUNCIL NOR THE HEALTH DEPARTMENT IS RESPONSIBLE FOR THE SUCCESSFUL OPERATION OF ANY SYSTEM

NOTE: CLEANOUT REQUIRED EVERY 70 FEET OF SEWER LINE AND/OR AT 90° SWEEPS IN LINES FROM HOUSE TO DRAIN FIELDS, 90° ELBOWS NOT ACCEPTABLE.

NOTE: ALL PARTS OF SEPTIC SYSTEMS (I.E. TANK, DISTRIBUTION BOX TRENCHES) TO BE 100 FEET FROM WELL (UNLESS OTHERWISE SPECIFICALLY AUTHORIZED)

NOTE: IF DEEP TRENCH(ES) ARE USED CALL FOR INSPECTION BEFORE AND AFTER PLACING GRAVEL IN TRENCH(ES)

NOTE: NO DRY WELL SHALL EXCEED 15 FOOT IN DIAMETER NO ABSORPTION TRENCH TO EXCEED 100 FEET IN LENGTH

NOTE: ALL PIPE FROM HOUSE TO SEPTIC TANK MUST BE CAST IRON OR SCHEDULE 35/40 PVC OR ABS

PERMIT VOID AFTER TWO YEARS

NOTE: INSTALL STAND PIPE ON SEPTIC TANK AND DRY WELL STAND PIPES MUST BE 6 INCHES IN DIAMETER CAST IRON. CONCRETE OR TERRA COTTA OR PVA OR ABS ACCEPTED. IF TOP OF SEPTIC TANK IS DEEPER THAN 3 FEET. MANHOLE TO GRADE REQUIRED.

NOTE: DISTRIBUTION BOXES MUST HAVE BAFFLES

***INSTALLER IS RESPONSIBLE FOR OBTAINING FINAL APPROVAL ON THIS PERMIT**

A

BACK OF LOT
LOT LINE

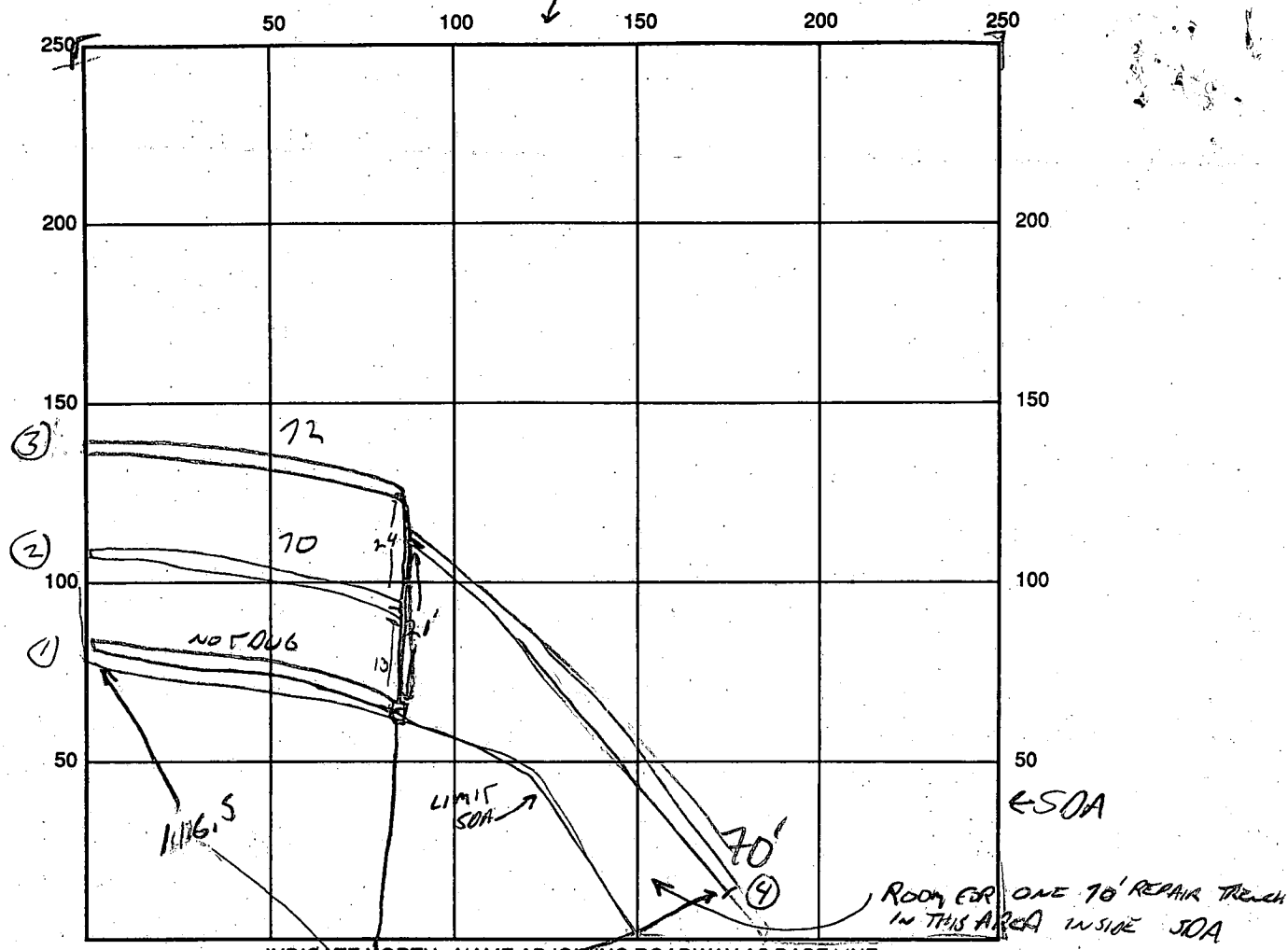

INDICATE NORTH - NAME ADJOINING ROADWAY AS BASE LINE
C/O 30 & 81/2

SEPTIC TANK LEVEL _____ CLEANOUTS _____

DISTRIBUTION BOX LEVEL _____

DRAIN FIELD/TITLE DEPTH _____ FT. TRENCH WIDTH _____ FT. INLET DEPTH _____ FT.

EFFECTIVE GRAVEL DEPTH _____ FT. TOTAL LENGTH _____ FT. ① ⑤ 10' ② 70' ④ 10'

NUMBER OF TRENCHES _____ ONE SIDEWALL/BOTTOM AREA _____ SQ. FT.

DRYWALL INSIDE DIAMETER _____ FT. EFFECTIVE DEPTH BELOW INLET _____ FT.

ABSORBENT AREA _____ SQ. FT. STONE DEPTH

REMARKS: ^{2/2/75} TRENCH 4 HAS 5" EXTRA AREA FOR LENGTH OF TRENCH OF TO
COVER TRENCH 2, 3 AND INLET END OF TRENCH 4. LEAVE FAR END
TRENCH 4 OPEN, END OF TRENCH ONE OPEN. J

DATE SYSTEM APPROVED _____ INSPECTOR _____

APPLICATION

341287
A 3726T

PERCOLATION TESTING

P _____

HOWARD COUNTY HEALTH DEPARTMENT
BUREAU OF ENVIRONMENTAL HEALTH
P.O. BOX 476 ELLICOTT CITY, MARYLAND 21043
TELEPHONE: 461-9933

DISTRICT _____

DATE 6/25/86

TO: THE COUNTY HEALTH OFFICER
ELLICOTT CITY, MARYLAND

I, HEREBY, APPLY FOR THE NECESSARY TEST IN ORDER TO CONSTRUCT (OR RECONSTRUCT) A SEWAGE DISPOSAL SYSTEM.

PROPERTY OWNER Winkler Joint Venture Job end VANESSA FULLER
ADDRESS 3775 Shady Lane
Glenwood, MD 21738 PHONE (301) 854-6655

PROSPECTIVE BUYER _____
ADDRESS _____ PHONE _____

PROPERTY LOCATION:
SUBDIVISION Hickory Hill Farm LOT NO. 4
ROAD AND DESCRIPTION Off Lime Kiln Rd. in Fulton, MD
(12525 Marlow Road)

TAX MAP 40 PARCEL # _____
SIZE OF LOT 3.39 TYPE BLDG. Single-Family Dwelling
(SINGLE FAMILY DWELLING OR COMMERCIAL)
BLDG. PERMIT SIGNED AND RETURNED 8-31-95
- 4 Bams Serial # 61425

THE SYSTEM INSTALLED UNDER THIS APPLICATION IS ACCEPTABLE ONLY UNTIL PUBLIC FACILITIES BECOME AVAILABLE. I FULLY UNDERSTAND THE FEE CONNECTED WITH THE FILING OF THIS PERC TEST APPLICATION IS NON-REFUNDABLE UNDER ANY CIRCUMSTANCES. I ALSO AGREE TO COMPLY WITH ALL M.O.S.H.A. REQUIREMENTS IN TESTING THIS LOT.

APPROVED BY B. Hodges FOR Trencher DATE 1/26/88
(SIGNATURE OF APPLICANT)

REJECTED BY _____ FOR _____ DATE _____

HOLD PENDING FURTHER TESTS _____ DATE _____
REASONS FOR REJECTION OR HOLDING 9/19/86 - OK Perc Hold for Plat RH
1/28/87 - FINAL PLAT SIGNED
4-28-88 Perc Adjustment OK - Hold for Plat showing change S&W

THIS IS NOT A PERMIT

SOIL PROFILE

0'

INDICATE NORTH - NAME ADJOINING ROADWAY AS BASE LINE.

DATE	TEST NO.	DEPTH	PRE-WET		TEST - 1" DROP		TIME
			START	STOP	START	STOP	

REMARKS _____

TYPE OF SOIL _____

TESTED BY _____ ALSO PRESENT _____

EH-12-1079

APPLICATION

PERCOLATION TESTING

A 37261

P _____

HOWARD COUNTY HEALTH DEPARTMENT
BUREAU OF ENVIRONMENTAL HEALTH
P.O. BOX 476 ELLICOTT CITY, MARYLAND 21043
TELEPHONE: 461-9933

DISTRICT _____

DATE 4/25/86

TO: THE COUNTY HEALTH OFFICER
ELLICOTT CITY, MARYLAND

I, HEREBY, APPLY FOR THE NECESSARY TEST IN ORDER TO CONSTRUCT (OR RECONSTRUCT) A SEWAGE DISPOSAL SYSTEM.

PROPERTY OWNER Winkler Joint Venture

3775 Shady Lane

ADDRESS Glenwood, MD 21738 PHONE (301) 854-6655

PROSPECTIVE BUYER _____

ADDRESS _____ PHONE _____

PROPERTY LOCATION:

SUBDIVISION Hickory Hill Farm LOT NO. 4

12490

ROAD AND DESCRIPTION Off Lime Kiln Rd. in Fulton, MD

TAX MAP 40 PARCEL # _____

SIZE OF LOT 3.39 TYPE BLDG. Single-Family Dwelling
(SINGLE FAMILY DWELLING OR COMMERCIAL)

THE SYSTEM INSTALLED UNDER THIS APPLICATION IS ACCEPTABLE ONLY UNTIL PUBLIC FACILITIES BECOME AVAILABLE. I FULLY UNDERSTAND THE FEE CONNECTED WITH THE FILING OF THIS PERC TEST APPLICATION IS NON-REFUNDABLE UNDER ANY CIRCUMSTANCES. I ALSO AGREE TO COMPLY WITH ALL M.O.S.H.A. REQUIREMENTS IN TESTING THIS LOT.

David O. L.

(SIGNATURE OF APPLICANT)

APPROVED BY _____ FOR _____ DATE _____

REJECTED BY _____ FOR _____ DATE _____

HOLD PENDING FURTHER TESTS _____ DATE _____

REASONS FOR REJECTION OR HOLDING _____

THIS IS NOT A PERMIT

A37261

2

SOIL PROFILE

0
BROWN CLAY
GRAY BROWN SAND LOAM

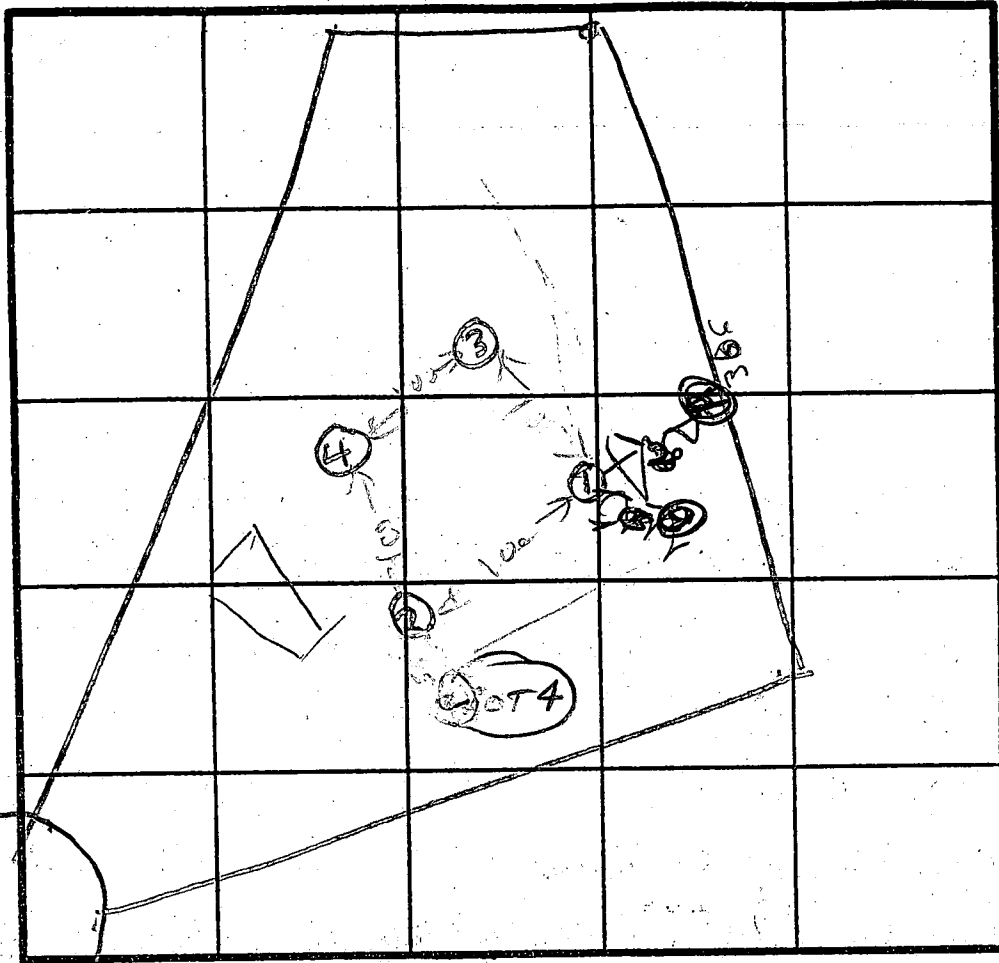

HOLE ELEVATION
③④ = HIGH
①② = LOW
see plan

INDICATE NORTH - NAME ADJOINING ROADWAY AS BASE LINE.

②
BROWN RED CLAY
RED BROWN SAND LOAM
FOUR CORNERS

③
RED BROWN CLAY
BROWN SAND LOAM

④
BROWN RED CLAY
BROWN SAND LOAM
EH-12-1079

DATE	TEST NO.	DEPTH	PRE-WET		TEST - 1" DROP		TIME	
			START	STOP	START	STOP		
9/19/86	15	3	229	231	231	237	6	
	1V	12	OK					
9/19/86	25	6	228	233	233	243	10	
	2V	13	OK					
	35	4	237	238	238	242	4	
	3V	12	OK					
	45	5	249	250	250	307	17	
	4D	8	244	245	245	247	2	
9/19/86	4V	12 1/2	OK					
4/28/88	A	15'	DRY CLAY TO 4'					
	B	14' 3"	WATER (OPEN 3" HRS) CLAY TO 6"					
	SEE ATTACHED SKETCH OF HOLES C & D							
	PER S. Abel C	11' ±	H ₂ O @ 11'		clay to 6'			
		D	12' ±		H ₂ O @ 12'		clay to 7'	

AV TIME
8 AM
MAX DEPTH
4 FT
12 1/2

REMARKS: HOLES DUG PER A SURVEYOR'S PLAN AS PER 8/28/95 PERCENT USING HOLES ①-③ ④ ⑤

TYPE OF SOIL: R Hodges
TESTED BY: R Hodges
ALSO PRESENT: SKIP ROCKY

10/26/95
WPI OK-88

HOWARD COUNTY HEALTH DEPARTMENT
Bureau of Environmental Health
3525-N Ellicott Mills Drive
Ellicott City, MD 21043
461-9933

APPLICATION FOR PITLESS ADAPTER, WELL PUMP AND PRESSURE TANK INSTALLATION

New Installation Replacement

Name of Installer VAN SANT PCBQ # 11670 Receipt # _____ Date _____ Telephone 829-0444

License Number _____ Well Driller _____ Registered Plumber

Certified Well Pump Installer _____ Well Driller _____ Registered Plumber _____

Name of Property Owner Fuller Telephone _____

Subdivision Wickham Hill Farm Lot # 4 Well Tag # _____

Site Address 12525 Maclellan Rd

Pump

1. Type
 a. Deep well jet _____
 b. Shallow well jet _____
 c. Submersible

2. Make Garrett

3. Model # _____

4. Capacity _____ GPM

5. Pump exceeds well capacity Yes _____ No _____

6. If Yes, is low pressure cutoff switch installed? Yes _____ No _____

7. What methods are used to protect the pump and electrical wiring from vibrations?
 Torque arrestors _____ Cable guards Other _____

Motor

1. Horsepower _____
 2. RPM _____
 3. Voltage _____
 a. 110 _____
 b. 220 _____

Pitless Adaptor

1. Make Campbell
 2. Model # B10X
 3. Depth 48"

Tank

1. Capacity V-100
 2. Pressure relief valve?

Piping

1. Type P.S.
 2. Size 1"
 3. NSF and/or BOCA Code approved
 4. Depth of supply line 48"

Well data

1. Depth _____ ft.
 2. Yield _____ GPM
 3. Static water level _____ ft.
 4. Will water supply be disinfected by installer?

I understand that it is my responsibility to notify the Howard County Health Department when the installation is ready for inspection (otherwise this permit is null and void).

All information given above is true to the best of my knowledge.
Signature of Applicant: [Signature]
Date: 10/24/95

Note: A sticker indicating approval/status of the installation will be placed on the well casing at the time of the inspection.

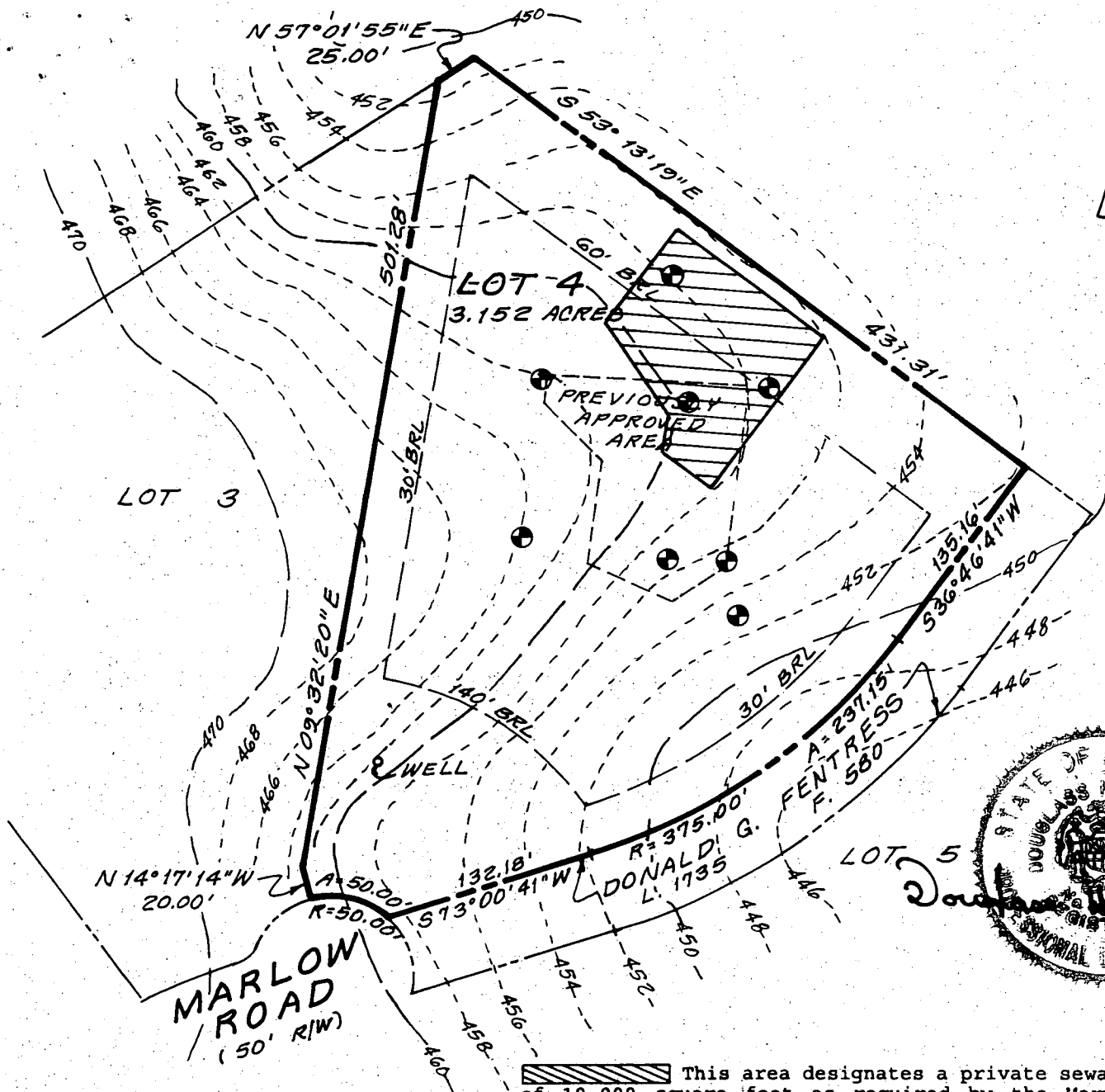

N
SCALE: 1" = 100'



REVISION TO
PERCOLATION TEST FLAT
LOT-4
"HICKORY HILL FARM"
SCALE: 1" = 100' JULY, 1995

 This area designates a private sewage easement of 10,000 square feet as required by the Maryland State Department of the Environment for individual sewage disposal. Improvements of any nature in this area are restricted until public sewage is available. These easements shall become null and void upon connection to a public sewage system. The County Health Officer shall have the authority to grant variances for encroachments into the private sewage easement. Recordation of a modified sewage easement shall not be necessary.

Percolation test holes shown hereon have been field located and shown as .

The lots shown hereon comply with the minimum ownership width and lot areas as required by the Maryland State Department of the Environment.

Percolation areas and water wells for adjoining lots have been shown where pertinent.

Macris, Hendricks and Glascock, P.A.
Engineers • Planners • Surveyors
Suite 120
9220 Wightman Road
Gaithersburg, Maryland
20879
(301)670-0840

APPROVED: For Private Water and Private Sewer Systems

Joseph M. [Signature] 8/28/95
County Health Officer

CIRCUIT COURT FOR HOWARD COUNTY

C. MERRITT PUMPHREY, Clerk
Circuit Court for Howard County
Courthouse • Ellicott City, Maryland 21043

Kenneth & Jacqueline Yates

Case Number 88-CA-8716

Plaintiffs/Counter Defendants

Vs.

(X) Civil

() Criminal

Winkler Joint Venture, et al

Defendants/Counter Plaintiffs

STATE OF MARYLAND, HOWARD COUNTY

SUBPOENA

To (Name, Address and County): Custodian of Records
Howard County Health Department
3450 Courthouse Drive
Ellicott City, MD 21043

YOU ARE HEREBY COMMANDED TO: () Personally appear; () Produce documents and or objects
only; (X) Personally appear and produce documents or objects; at Circuit Court for Howard
County Courthouse, Ellicott City, MD 21043

on Wednesday the 19th. day of July, 19 89 at 9:30 a.m./p.m.

YOU ARE COMMANDED TO produce the following documents or objects: any and all records,
files, plats, photographs pertaining to an unimproved lot known as lot 4, block
24, subdivision Hickory Hill Farm located on Limekiln Road, Fulton, MD 20759

Subpoena requested by (X) Plaintiff; () Defendant; and any questions should be referred to:
Joel Marc Abramson, Talkin & Abramson, 9175 Guilford Road, Suite 301,
Columbia, MD 21046 (Name of Party or Attorney, Address and Phone Number) (301) 730-7733

Date Issued July 5, 1989

C. Merritt Pumphrey
CLERK (Signature and Seal)

NOTICE:

- (1) YOU ARE LIABLE TO BODY ATTACHMENT AND FINE FOR FAILURE TO OBEY THIS SUBPOENA.
(2) This subpoena shall remain in effect until you are granted leave to depart by the Court or by an officer acting on behalf of the Court.
(3) If this subpoena is for attendance at a deposition and the party served is an organization, notice is hereby given that the organization must designate a person to testify pursuant to Rule 2-412(d).

SHERIFF'S RETURN P.P.

() Served and copy delivered on date indicated below.
() Unserved, by reason of

Date: Fee: \$

SHERIFF

ORIGINAL AND ONE COPY NEEDED FOR EACH WITNESS

CANCELLED

CASE SETTLED

7/25/89

CW

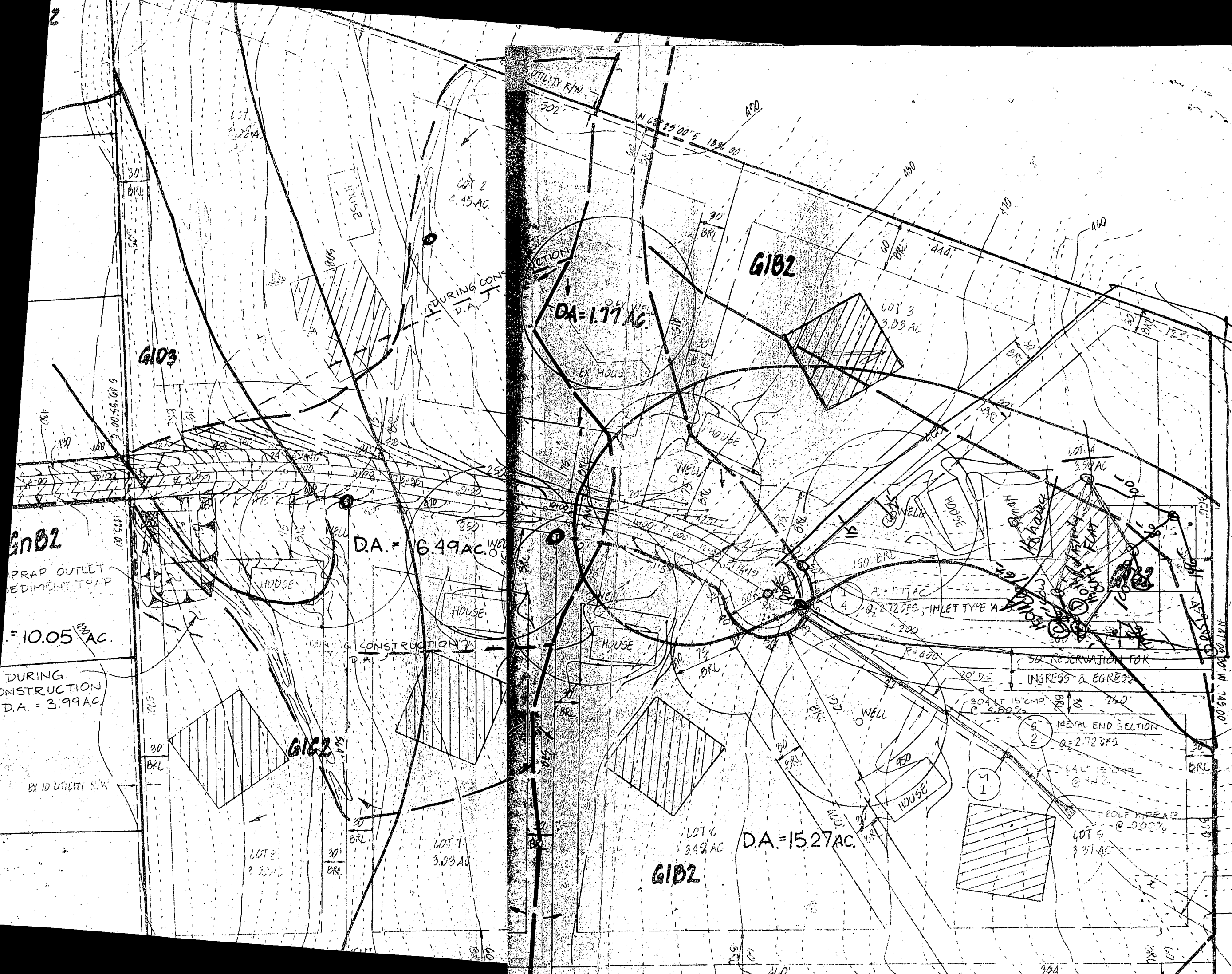

G103

LOT 2
4.45 AC

DA = 1.77 AC

G1B2

LOT 3
3.03 AC

G1B2

D.A. = 6.49 AC

DURING CONSTRUCTION
D.A. = 3.99 AC

DURING CONSTRUCTION
D.A. = 3.99 AC

G1C2

LOT 1
3.03 AC

G1B2

LOT 6
3.49 AC

D.A. = 15.27 AC

LOT 5
3.31 AC

UTILITY R/W

N 68° 25' 00" E 133' 00"

PRAP OUTLET
SEDIMENT TRAP

HOUSE

HOUSE

HOUSE

HOUSE

HOUSE

LOT 4
3.50 AC

A = 177 AC
Q = 2.72 CFS - INLET TYPE A

50' RESERVATION FOR
INGRESS & EGRESS

METAL END SECTION
Q = 2.72 CFS

64" 15' CMP
@ 4.00%

60" 15' CMP
@ 3.00%

M 1

10-16-96
 Shown deck
 will have no
 impact to the
 existing well
 and or septic.
 OK to proceed

FINAL LOCATION PLAT

LOT 4

HICKORY HILLS FARMS

Howard County, Maryland

September 26, 1995

Scale: 1"=100'

Plat-C.M.P.#7519

MACRIS, HENDRICKS and GLASCOCK, P.A.
 ENGINEERS • PLANNERS • SURVEYORS
 9220 WIGHTMAN ROAD GAITHERSBURG, MD. 20879
 (301) 670-0840

ALM

I hereby certify that the survey shown hereon is correct and the property is as delineated on the above stated plat as recorded among the Land Records of Frederick County, MD. The improvements were located by acceptable surveying practices made on September 26, 1995. Unless shown hereon, there are no visible encroachments. I further certify that no portion of the property lies within the designated 100 year flood plain as reflected on the Flood Insurance Rate Maps issued by the Federal Emergency Management Agency.

Waterman/Loomis Co., Inc.
 L.863 F.225
 N/F

INSET

1"=40'

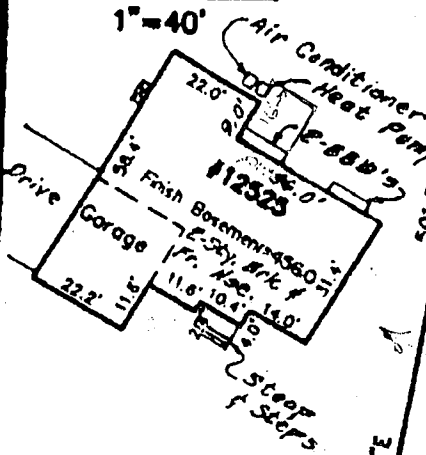

Donald H. Riggs III
 Douglas H. Riggs III
 Professional Land Surveyor, MD. NO. 10712

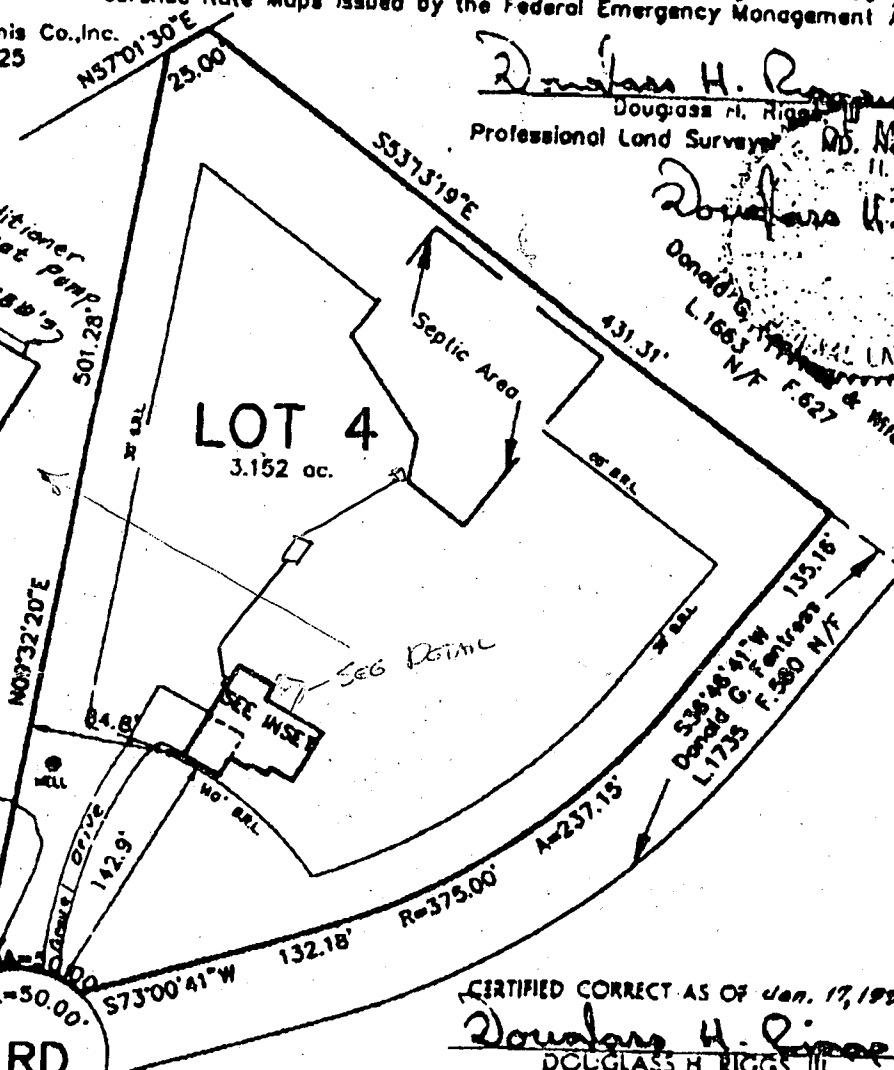
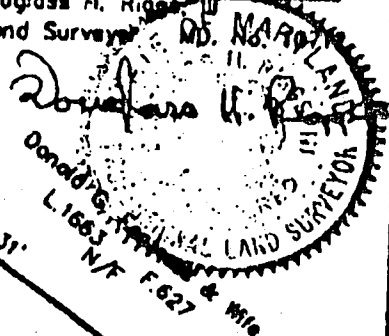

Transformer #30021-C
 LOT 3

MARLOW RD.

Legend: 50' R/W
 B.R.L. = Building Restriction Line BBW = Box Bay Window
 Note:

CERTIFIED CORRECT AS OF Jan. 17, 1996

Donald H. Riggs III
 DOUGLASS H. RIGGS, III
 Professional Land Surveyor, MD. NO. 10712

LOT 5

Existence of property corner markers not guaranteed by this survey, unless indicated hereon. No title report furnished. Not to be used for the construction of fences or other improvements. This plat is of benefit to a consumer only insofar as it is required by a lender or a title insurance company or its agent in connection with contemplated transfer, financing or re-financing.

	WC	F
Field	HN	HN
Draft	LM	CK
Check	CK	BY

MH&G 895-363

SETBACKS:	
REAR PL.	10'
SIDE PL.	30'
HOUSE	10'
SEPTIC	20'
WELL	30'

**PRIVATE WELL
& SEPTIC**

**NOTE: A VACUUM BREAKER
WILL BE INSTALLED
ON JOB AS PER
CODE.**

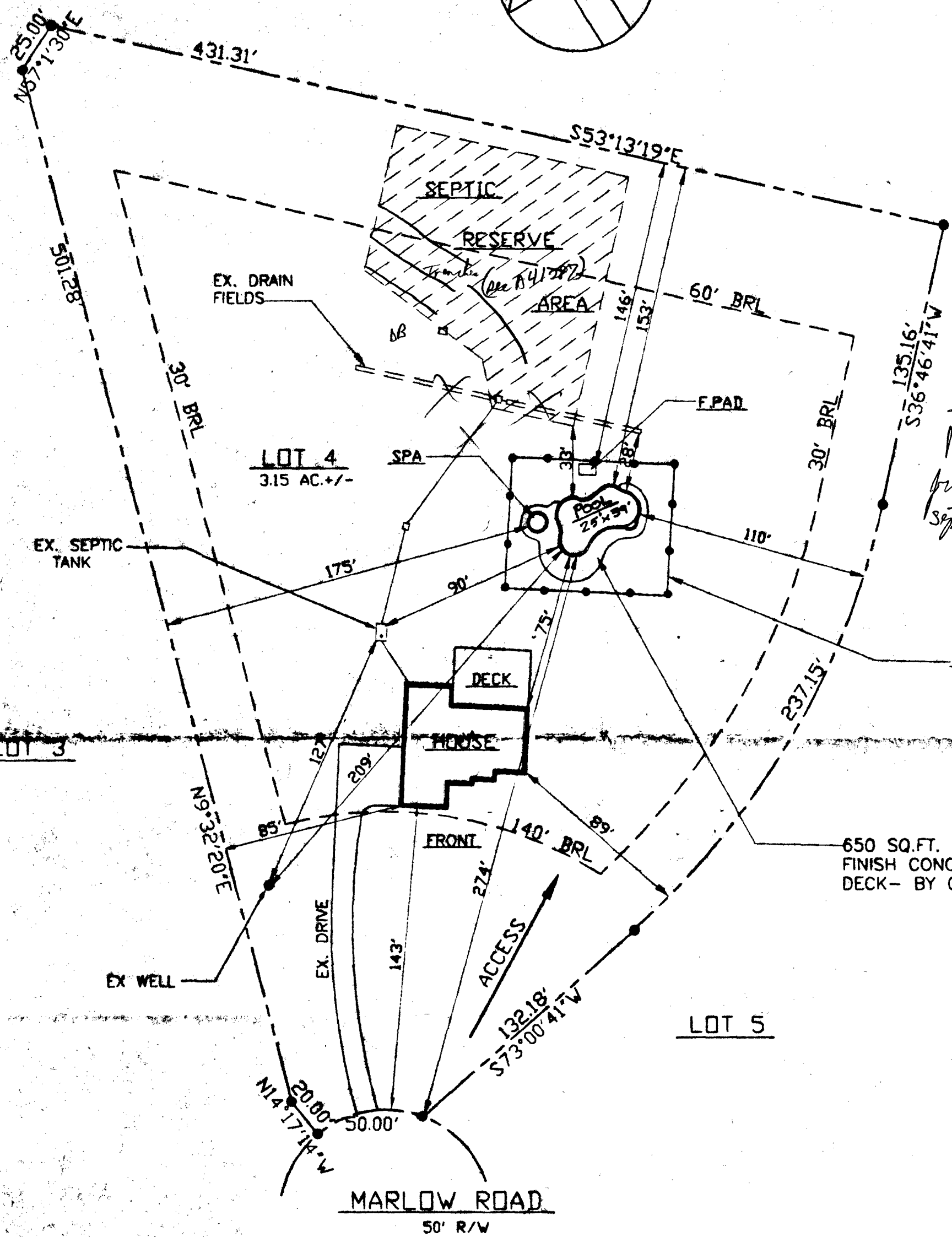
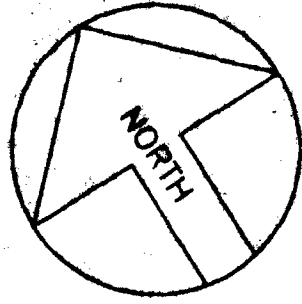

B06116903
*No problem with pool spacing
 from all parts of Septic System
 Septic Area
 OK to issue P.P.
 App'd by 3/25/99*

FENCE DATA:
 PROP. 4' HIGH WOOD FENCE AS
 PER CODE- BY OWNER (280 LIN.FT.)

650 SQ.FT. BRUSHED
 FINISH CONCRETE
 DECK- BY OWNER

SITE PLAN
 SCALE: 1" = 50'

125 25 MARLOW ROAD
 HOWARD COUNTY, MARYLAND 20759

HICKORY HILLS FARMS

LOT 4, LOT SIZE- 3.15 AC.+/-
 PLAT CMP 7519
 5TH ELECTION DIST.

TAX ACCOUNT # 05-407044

Basement Elevation	- 455.0
First Floor Elevation	- 464.86
Invert Out of House	- 461.3
Invert Into Septic Tank	- 460.4
Invert Out of Septic Tank	- 460.1
Invert Into Distribution Box	- 458.8
Invert Into Trenches	- 457.2 455.5
Existing Grade at Septic Tank	- 463.0 464.0
Existing Grade at Distribution Box	- 460.3
Existing Grade at Trenches	- 460.0
Elevation of Well at Grade	- 461.0

NO BASEMENT SEWER
BY GRAVITY
Proposed Grade at Septic Tank - 463.0
Minimum 18" Finished Cover
at Septic Tank

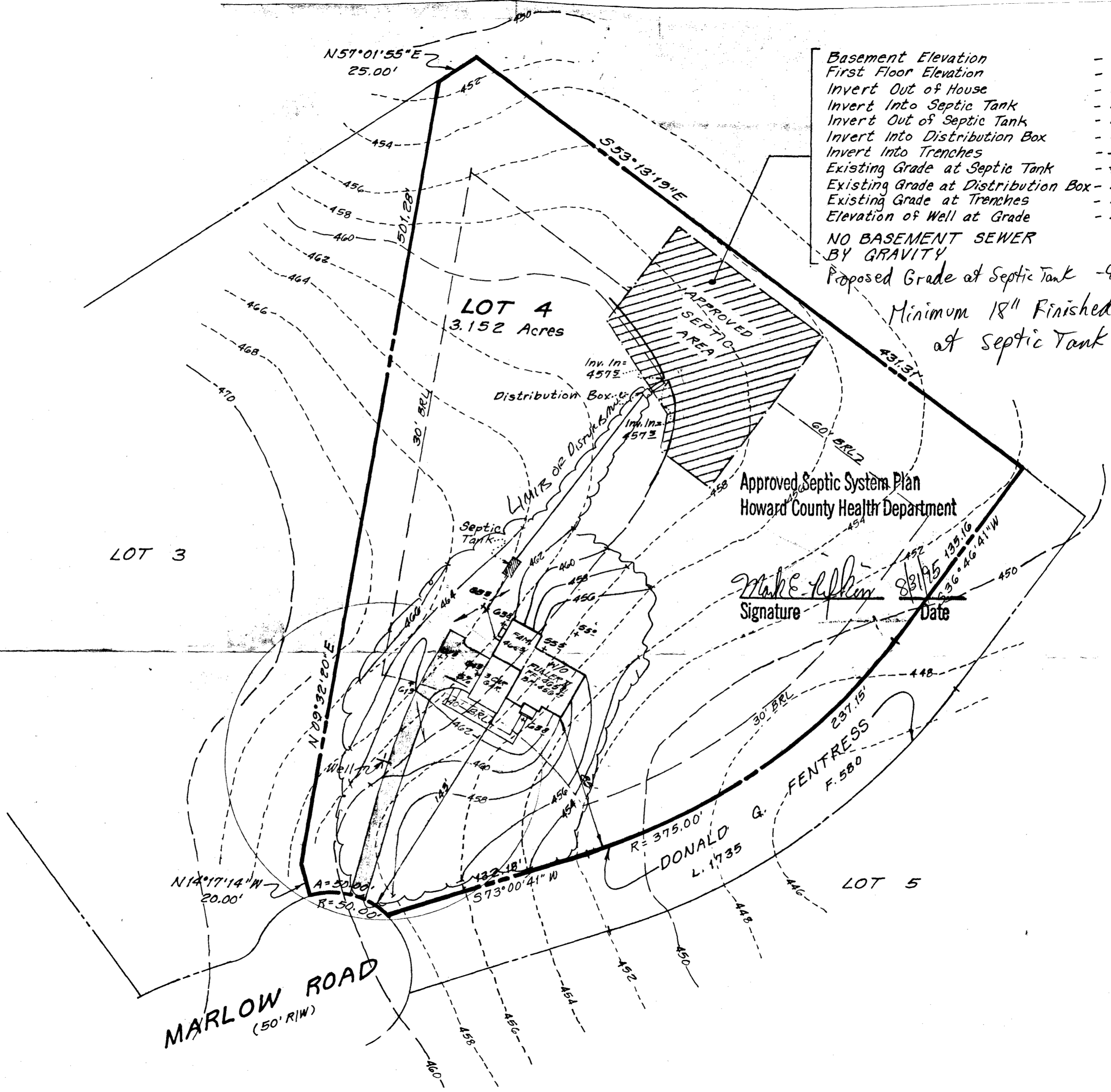

Approved Septic System Plan
Howard County Health Department

Mark E. Lullgren
Signature
8/31/95
Date

Scale: 1" = 50'