

04-319648

PERMIT

SEWAGE DISPOSAL SYSTEM

MARYLAND STATE DEPARTMENT OF HEALTH

~~APC 41183~~
A 41183

HOWARD COUNTY
BUREAU OF ENVIRONMENTAL HEALTH
461-9933

INDEXED

DISTRICT _____

DATE _____

DATE SYSTEM APPROVED 9-12-88

INSPECTOR S. Abel

Herman Sirk

IS PERMITTED TO INSTALL ALTER _____

ADDRESS _____ PHONE _____

SUBDIVISION Iglehart Property ROAD 3844 Jennings Chapel Rd. LOT _____

PROPERTY OWNER John Iglehart

ADDRESS 3844 Jennings Chapel Rd.

IF GARBAGE GRINDER IS USED INCREASE SEPTIC TANK CAPACITY BY 50% AND ABSORPTION AREA BY 22%.

GARBAGE GRINDER? YES _____ NO _____

SEPTIC TANK CAPACITY _____ GALLONS NUMBER OF BEDROOMS _____

TRENCHES - 200 sq. ft. per bedroom without garbage disposal. Trench to be 2 feet wide. Inlet to be 4 feet below original grade. Bottom maximum depth 9.0 feet below original grade. 5.0 feet of stone below distribution pipe.

LOCATION - Place the septic tank 40 feet behind the existing house. Start trench 5 to 10 feet beyond tank and run trench along right side of property as seen when facing lot from Jennings Chapel Rd.

PLANS APPROVED BY Craig Williams DATE 7/14/88

COVER NO WORK UNTIL INSPECTED AND APPROVED.

NEITHER THE HOWARD COUNTY COUNCIL NOR THE HEALTH DEPARTMENT IS RESPONSIBLE FOR THE SUCCESSFUL OPERATION OF ANY SYSTEM.

NOTE: CLEANOUT REQUIRED EVERY 70 FEET OF SEWER LINE AND/OR AT 90° SWEEPS IN LINES FROM HOUSE TO DRAIN FIELDS.

NOTE: ALL PARTS OF SEPTIC SYSTEMS (I.E., TANK, DISTRIBUTION BOX, TRENCHES) TO BE 100 FEET FROM WELL. (UNLESS OTHERWISE SPECIFICALLY AUTHORIZED)

NOTE: IF DEEP TRENCHES ARE USED CALL FOR INSPECTION BEFORE AND AFTER PLACING GRAVEL IN TRENCHES.

NOTE: NO DRY WELL SHALL EXCEED 15 FOOT IN DIAMETER. NO ABSORPTION TRENCH TO EXCEED 100 FEET IN LENGTH.

NOTE: ALL PIPE FROM HOUSE TO SEPTIC TANK MUST BE CAST IRON OR SCHEDULE 40 PVC OR ABS.

PERMIT VOID AFTER TWO YEARS.

NOTE: INSTALL STAND PIPE ON SEPTIC TANK AND DRY WELL. STAND PIPES MUST BE 6 INCHES IN DIAMETER. CAST IRON, CONCRETE OR TERRA COTTA OR PVC OR ABS ACCEPTED. IF TOP OF SEPTIC TANK IS DEEPER THAN 3 FEET, MANHOLE TO GRADE REQUIRED.

NOTE: DISTRIBUTION BOXES MUST HAVE BAFFLES.

***INSTALLER IS RESPONSIBLE FOR OBTAINING FINAL APROVAL ON THIS PERMIT**

*CALL 461-9933 FOR INSPECTION OF SEPTIC SYSTEMS.

EH - 2-1186

A 41183

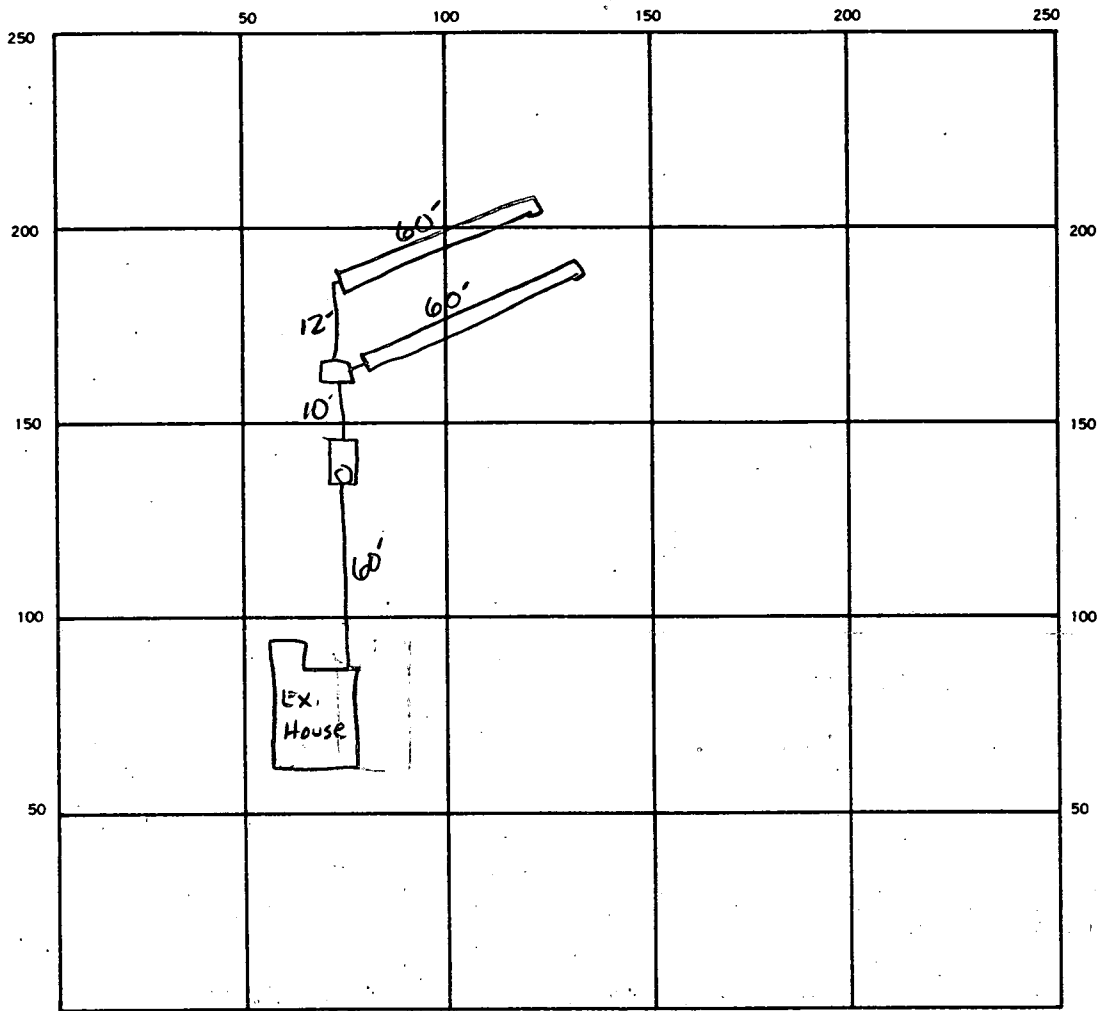

INDICATE NORTH. — NAME ADJOINING ROADWAY AS BASE LINE.

Jennings Chapel Rd.

SEPTIC TANK. LEVEL 1000 GAL CLEANOUTS ✓ST + INLINE

DISTRIBUTION BOX. LEVEL ✓

DRAIN FIELD/TILE FIELD. DEPTH 9 FT. TRENCH WIDTH 2 FT. INLET DEPTH 4 FT.

EFFECTIVE GRAVEL DEPTH 5 FT. TOTAL LENGTH 60 60 120 FT.

NUMBER OF TRENCHES 2 ONE SIDEWALL/BOTTOM AREA 600 SQ. FT.

DRYWELL INSIDE DIAMETER — FT. EFFECTIVE DEPTH BELOW INLET — FT.

ABSORBENT AREA 600 SQ. FT.

REMARKS 9-12-88 OK TO complete + cover S. Abel

DATE SYSTEM APPROVED 9-12-88 INSPECTOR Sv Abel

APPLICATION

MARCH 28, 1988
9:30 AM
HOWARD STATE

PERCOLATION TESTING

A 41183

P _____

HOWARD COUNTY HEALTH DEPARTMENT
BUREAU OF ENVIRONMENTAL HEALTH
P.O. BOX 476 ELLICOTT CITY, MARYLAND 21043
TELEPHONE: 461-9933

DISTRICT 47h

3/10/88

DATE 3/3/88

NEW HOUSE PERC CURRENT
NO NEED TO RETEST
OLD PERC OK BUT LOCATION TO BE
DIFFERENT THAN PREVIOUS REPAIR PERC.
PROPERTY ^{is} SUBDIVIDED SAW

TO: THE COUNTY HEALTH OFFICER
ELLICOTT CITY, MARYLAND

I, HEREBY, APPLY FOR THE NECESSARY TEST IN ORDER TO CONSTRUCT (OR RECONSTRUCT) A SEWAGE DISPOSAL SYSTEM.

PROPERTY OWNER John J. + Beatrice H. Iglehart

ADDRESS 3844 Jennings Chapel Rd. Woodbridge, Md. PHONE 854-6012

PROSPECTIVE BUYER None

ADDRESS _____ PHONE _____

PROPERTY LOCATION:

SUBDIVISION _____ LOT NO. EXISTING House Retest

ROAD AND DESCRIPTION 3844 Jennings Chapel Road Old Perc 1977 A-25618

TAX MAP _____ PARCEL # _____

SIZE OF LOT 30 Acres TYPE BLDG Single Family Dwelling
(SINGLE FAMILY DWELLING OR COMMERCIAL)

THE SYSTEM INSTALLED UNDER THIS APPLICATION IS ACCEPTABLE ONLY UNTIL PUBLIC FACILITIES BECOME AVAILABLE. I FULLY UNDERSTAND THE FEE CONNECTED WITH THE FILING OF THIS PERC TEST APPLICATION IS NON-REFUNDABLE UNDER ANY CIRCUMSTANCES. I ALSO AGREE TO COMPLY WITH ALL M.O.S.H.A. REQUIREMENTS IN TESTING THIS LOT.

John J. Iglehart
(SIGNATURE OF APPLICANT)

APPROVED BY _____ FOR _____ DATE _____

REJECTED BY _____ FOR _____ DATE _____

HOLD PENDING FURTHER TESTS _____ DATE _____

REASONS FOR REJECTION OR HOLDING 3-28-88 Due Satisfactory. NO NEED FOR certified WLOS,

will require new septic system - none present. SAW

BLDG. PERMIT SIGNED AND RETURNED 4/28/88

Serial #17589

Remodeling Interior of existing house.

HD-216

THIS IS NOT A PERMIT

① ②
SOIL PROFILE

0	AP HY
8"	RED BR. SILT CLM LOAM 10-15% FRAGS
4.5'	YELLOW BR. SILT CLM 15-20% FRAGS

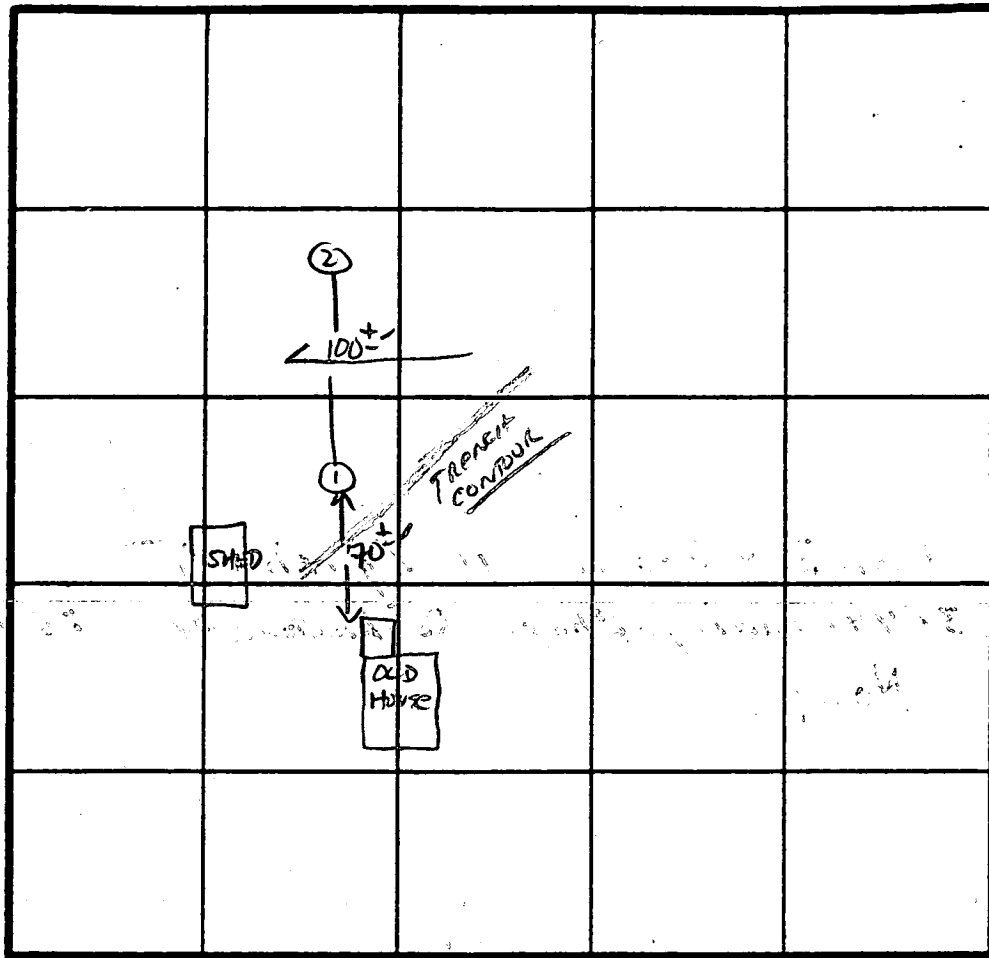

INDICATE NORTH - NAME ADJOINING ROADWAY AS BASE LINE.

Jennings Chapel Rd.

DATE	TEST NO.	DEPTH	PRE-WET		TEST - 1" DROP		TIME	
			START	STOP	START	STOP		
3/25/88	1 S	5.5	10:21	10:28	10:28	10:40	12 MIN	
	1 M	9.5	10:21	10:29	10:29	10:46	17 MIN	
	1 V	13'	SEE PROFILE UNIFORM SOIL BELOW 4.5'					
	2 S	4.0	10:24	10:28	10:28	10:35	7 MIN	
	2 M	9.5	10:36	10:42	10:42	10:53	17 MIN	
	2 V	13'	SIMILAR TO #1 w/ LESS CLAY					

REMARKS START SYSTEM - PLACE SEPTIC TANK 40 FT BEHIND HOUSE AND
START TRENCH AFTER 5' BUFFER AND RUN ON CONTOUR TOWARD
 TYPE OF SOIL MANDA LOAM RIGHT LOT LINE AS SEEN FROM ROAD
 TESTED BY S. Abel ALSO PRESENT H. Sick

10/21/80 Files
APPROVED
C.B.D.

10/20/80
trench resp.

10/21/80 lunch
after

PERMIT

P 30965
A 29552

SEWAGE DISPOSAL SYSTEM
MARYLAND STATE DEPARTMENT OF HEALTH

HOWARD COUNTY

ELLICOTT CITY
DISTRICT 4th

INDEXED

DATE 10/3/80

Herman Sirk IS PERMITTED TO INSTALL ALTER

ADDRESS 2555 Jennings Chapel Road, Woodbine, Md. 21797 PHONE 489-4724

SUBDIVISION _____ ROAD 3844 Jennings Chapel Road LOT _____

PROPERTY OWNER John Iglehart

ADDRESS 2404 Briggs Chaney Road, Silver Spring, Md. 20909 Phone: 384-6358

SPECIFICATIONS 3 bedrooms
SEPTIC TANK CAPACITY 1000 GALLONS
DRAIN FIELD _____ DEPTH _____ FEET, BOTTOM AREA _____ SQ. FT.
DEEP TRENCH _____ DEPTH _____ FEET, BOTTOM AREA _____ SQ. FT.
SEEPAGE PITS ABSORBENT SIDE-WALL AREA 186 SQ. FT. per bedroom.
INLET PIPE 4 FT. BELOW ORIGINAL GRADE, MAXIMUM DEPTH 11 FT. BELOW ORIGINAL GRADE
EFFECTIVE DEPTH AT _____ FT. BELOW ORIGINAL GRADE.
LOCATE DISPOSAL AREA 285 FT. FROM front LOT LINE AND 140 FT. FROM right LOT LINE AS SEEN WHEN FACING LOT FROM the road.

The dry well will be constructed 12 ft. x 12 ft. square for a sidewall area of 336 sq. ft. Begin the trench with buffer 5 ft. from the edge of the dry well. The trench will be dug 2 ft. wide, 11 ft. deep, 30 ft. long and contain 7 ft. of stone under pipe. The trench will follow the contour of the land.
NOTE: CALL FOR INSPECTION BEFORE ANY GRAVEL IS INSTALLED IN TRENCH.

PLANS APPROVED BY James Stayer DATE 4/2/79

COVER NO WORK UNTIL INSPECTED AND APPROVED.
NEITHER THE HOWARD COUNTY COUNCIL NOR THE HEALTH DEPARTMENT IS RESPONSIBLE FOR THE SUCCESSFUL OPERATION OF ANY SYSTEM.
NOTE: IF TRENCH IS USED CALL FOR INSPECTION BEFORE PLACING GRAVEL IN TRENCH.
NOTE: NO DRY WELL SHALL EXCEED 15 FOOT IN DIAMETER.
NOTE: ALL PIPE FROM HOUSE TO DISPOSAL AREA MUST BE CAST IRON.
PERMIT VOID AFTER THREE YEARS.
NOTE: INSTALL STAND PIPE ON SEPTIC TANK AND DRY WELL. STAND PIPES MUST BE 6 INCHES IN DIAMETER. CAST IRON, CONCRETE OR TERRA COTTA ACCEPTED.

BLDG. PERMIT SIGNED
AND RETURNED 7/7/82
Serial # 50018
Wick

***INSTALLER IS RESPONSIBLE FOR OBTAINING FINAL APPROVAL ON THIS PERMIT.**

HD - 23
BLDG. PERMIT SIGNED
AND RETURNED 9/9/90
Serial # 34253
addition

BLDG. PERMIT SIGNED
AND RETURNED 2-11-87

BLDG. PERMIT SIGNED
AND RETURNED 2/24/89
Serial # 23701
2-car garage

A 29552

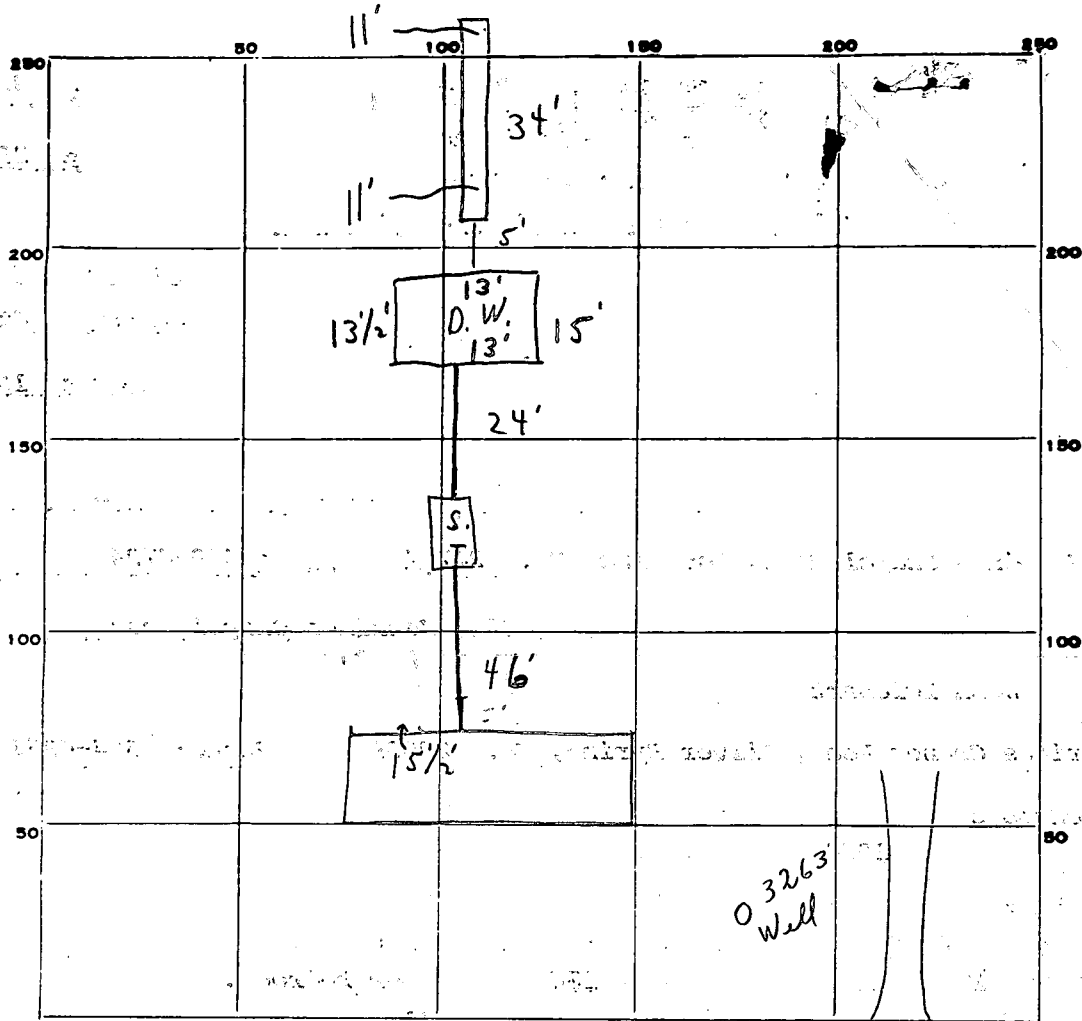

INDICATE NORTH. - NAME ADJOINING ROADWAY AS BASE LINE.

JENNINGS CHAPEL RD.

PERMIT CARD

SEPTIC TANK, LEVEL

CLEANOUTS

DISTRIBUTION BOX, LEVEL

TILE FIELD, DEPTH 11 FT.

FT.

TRENCH WIDTH 22 FT.

FT.

GRAVEL DEPTH 7 1/2 IN.

IN.

TOTAL LENGTH 34 FT.

FT.

255

NUMBER OF TRENCHES 1

1

TOTAL BOTTOM AREA _____

SEEPAGE PITS, INSIDE DIAMETER 54 1/2 FT.

FT.

DEPTH BELOW INLET 7 FT.

7

FT.

381.5

ABSORBENT AREA 636⁺ SQ. FT.

636⁺

SQ. FT.

REMARKS

10/20/80 CHECKED - TRENCH OK FOR STONE ONLY SYSTEM

COMPLETE ON 10/21/80

C.B.S.

C.B.S.

DATE SYSTEM APPROVED 10/21/80

10/21/80

INSPECTOR C. B. Sheaker

C. B. Sheaker

Retest
3/20/79
9:30 A.M.

APPLICATION

29552

SEWAGE DISPOSAL TESTING

STATE OF MARYLAND - DEPARTMENT OF HEALTH AND MENTAL HYGIENE

HOWARD COUNTY HEALTH DEPARTMENT
ENVIRONMENTAL HEALTH SERVICES

P.O. BOX 476 ELLICOTT, MARYLAND 21043
TELEPHONE: 992-2330

DISTRICT 4th

DATE 3/7/79

TO: THE COUNTY HEALTH OFFICER
ELLICOTT CITY, MARYLAND

I, HEREBY, APPLY FOR THE NECESSARY TEST IN ORDER TO CONSTRUCT (OR RECONSTRUCT) A SEWAGE DISPOSAL SYSTEM.

PROPERTY OWNER John Iglehart
2404 Briggs Chaney Road
ADDRESS 2404 Chaney Road, Silver Spring, Md. 20409 PHONE 384-6358

PROPERTY LOCATION: _____ BLDG. PERMIT SIGNED AND RETURNED 7/29/80

SUBDIVISION 3844 LOT NO. SI Serial # 43834

ROAD AND DESCRIPTION Jennings Chapel Road (See directions on previous application).

SIZE OF LOT 30 acres TYPE BLDG. 3 bedrooms

THE SYSTEM INSTALLED UNDER THIS APPLICATION IS ACCEPTABLE ONLY UNTIL PUBLIC FACILITIES BECOME AVAILABLE.

I FULLY UNDERSTAND THE FEE CONNECTED WITH THE FILING OF THIS PERC TEST APPLICATION IS NON-REFUNDABLE UNDER ANY CIRCUMSTANCES.

SIGNATURE OF APPLICANT John J. Iglehart

APPROVED BY J. Stayer FOR drywell & trench DATE 4/2/79

REJECTED BY _____ FOR _____ DATE _____

HOLD PENDING FURTHER TESTS _____ DATE _____

REASONS FOR REJECTION OR HOLDING _____

THIS IS NOT A PERMIT

SOIL PROFILE

0-13
Clay, sand,
mica.

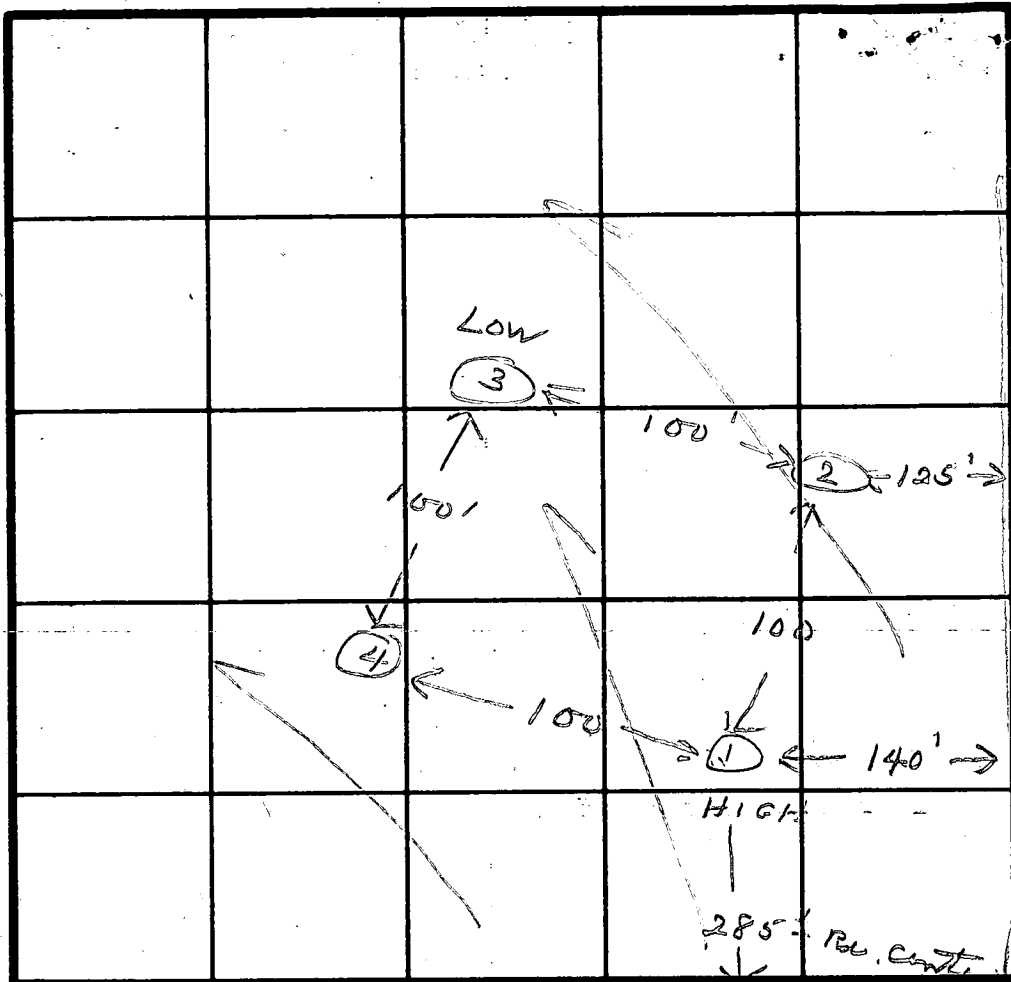

16 mm
4' + 11'
#76.57 H
20' trench

INDICATE NORTH - NAME ADJOINING ROADWAY AS BASE LINE.

JENNINGS CHAPEL RD

DATE	TEST NO.	DEPTH	PRE-WET		TEST - 1" DROP		TIME
			START	STOP	START	STOP	
3/20/79	1S	3 1/2	9:44	9:50	9:50	10:02	12
	1D	13	9:44	9:50	9:50	10:05	15
	2	13	VISUAL				
	3S	4	9:56	10:06	10:06	10:15	9
	3D	13	9:56	10:01	10:01	10:25	24
	4S	4	10:11	10:14	10:14	10:26	12
	4D	13	10:11	10:27	10:27	10:51	24

REMARKS

TYPE OF SOIL All holes consistent - good soil

TESTED BY JES

ALSO PRESENT H. SIRIK

APPLICATION

A 25618

SEWAGE DISPOSAL TESTING

STATE OF MARYLAND - DEPARTMENT OF HEALTH AND MENTAL HYGIENE

HOWARD COUNTY HEALTH DEPARTMENT 1000 gal. septic tank
ENVIRONMENTAL HEALTH SERVICES

DISTRICT 4th

DATE 4/8/77

P. O. BOX 476, ELLICOTT CITY, MARYLAND 21043
TELEPHONE: 465-5000, EXT. 356

Drywell and/or trench system to have 480 SQ. FT. effective sidewall absorption area below the top 3 ft. of non-porous soil. Maximum depth permitted for drywell or trench is 9 ft. below original grade. If a drywell is used, locate drywell 50 ft. behind the right rear corner of existing house, and start the trench after a 5 foot earth buffer with the drywell and run it on level ground, the necessary distance. If trenches only are used, one 80 to 85 ft. long trench or two 40 ft. trenches connected in series are acceptable. Locate trench on level ground running from right rear corner of shed behind house towards tomato garden.

TO: THE COUNTY HEALTH DEPARTMENT
ELLICOTT CITY, MARYLAND **NOTE:** Call for inspection of trench before gravel is installed

I, HEREBY, APPLY FOR THE NECESSARY TEST IN ORDER TO CONSTRUCT (OR RECONSTRUCT) A SEWAGE DISPOSAL SYSTEM.

PROPERTY OWNER John J. Iglehart

ADDRESS 2404 Briggs Chaney Rd, Silver Spring Md. PHONE 384-6358

PROPERTY LOCATION:

SUBDIVISION Farm LOT NO. _____

ROAD AND DESCRIPTION direction of
from route 97 take Jennings Chapel Road approx. one mile to Uvaing Rd.
intersection, continue on Jennings Chapel one hundred yds. Farm on left.

SIZE OF LOT 30 Acres TYPE BLDG. EXISTING House
one Bedroom NUMBER OF BEDROOMS _____

IF NOT SINGLE RESIDENCE DESCRIBE _____

THE SYSTEM INSTALLED UNDER THIS APPLICATION IS ACCEPTABLE ONLY UNTIL PUBLIC FACILITIES BECOME AVAILABLE

SIGNATURE OF APPLICANT John J. Iglehart

APPROVED BY Frank Skinner FOR (drywell & trench) or trench DATE 6/30/77
(KIND OF SYSTEM)

REJECTED BY _____ FOR _____ DATE _____
(KIND OF SYSTEM)

HOLD PENDING FURTHER TESTS _____ DATE _____

REASONS FOR REJECTION OR HOLDING _____

THIS IS NOT A PERMIT

RECEIVED

Barn

②, ③, ④
 0'
 4'
 Silty loam
 13'
 ①
 0'
 3'
 Clayey
 Silty loam
 12'
 some rock
 boulders
 14'

APR 12 5 13 PM '77
 HOWARD COUNTY
 HEALTH DEPT.
 ELLICOTT CITY, MD.

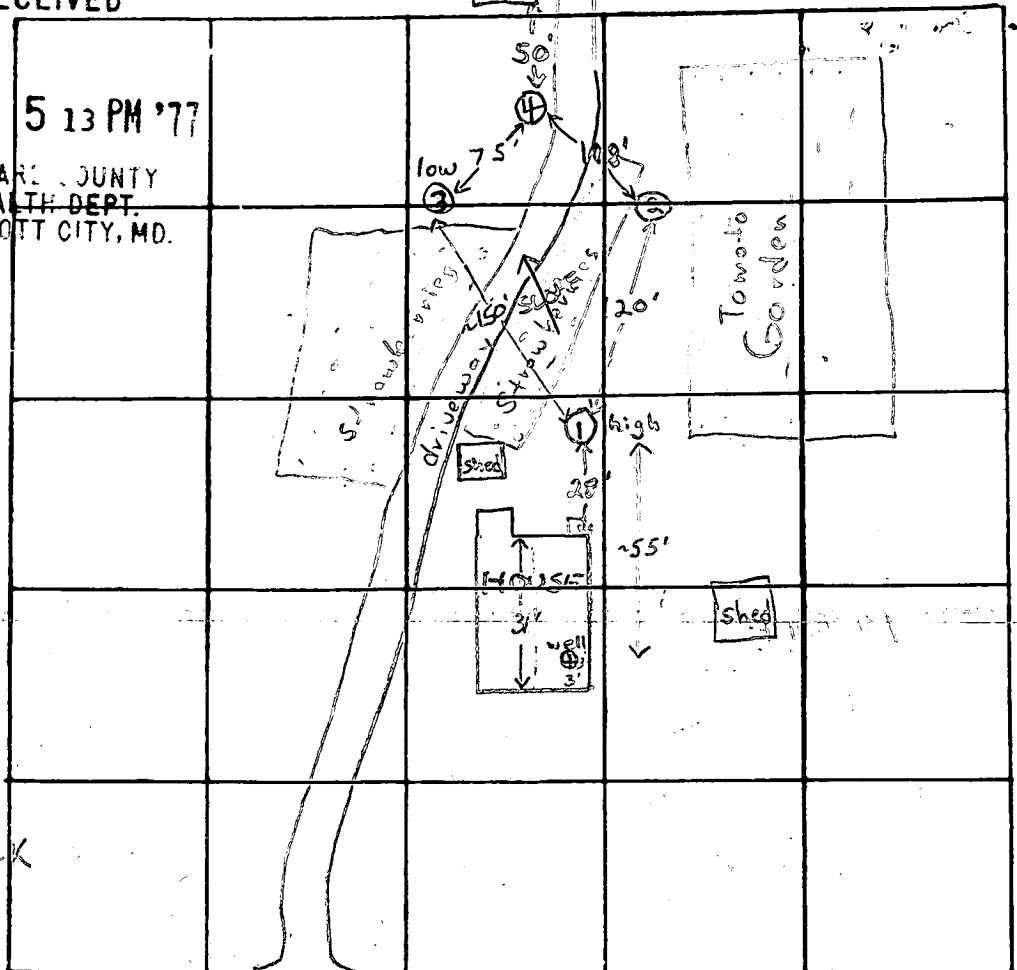

INDICATE NORTH - NAME ADJOINING ROADWAY AS BASE LINE

Jennings Chapel Road

DATE	TEST NO.	DEPTH	PRE-WET		TEST - 1" DROP		TIME
			START	STOP	START	STOP	
6/28/77	1 high	14'	Clayey	to 3'	silty loam	some rock	in depths
	1A	14'	10:53		11:45 1/2 drop		FAILS
	2	6'	11:37	11:41	11:41	11:50	9 min silty at 4'
	2A	13 1/2'	11:25	11:35	11:35	11:51	16 min
	1B	3'	11:52	12:02	12:02	12:15	13 min
	1C	1 1/2'	12:04	12:13	12:13	12:28	15 min
	3 low	5'	12:20	12:23	12:23	12:29	6 min silty at 4'
	3A	13'	12:30	12:41	12:41	1:03	22 min
	4	13'	Clayey	to 4'	silty loam	below	

REMARKS _____

TYPE OF SOIL Clayey to 3-4'; silty loam below

TESTED BY F.S.

ALSO PRESENT: Tom Tachant & Bill Gill
 backhoe oper.

B 1	4937	SEQUENCE NO. (WRA USE ONLY)	STATE OF MARYLAND WATER RESOURCES ADMINISTRATION TAWES STATE OFFICE BLDG., ANNAPOLIS, MARYLAND 21401 APPLICATION FOR PERMIT TO DRILL WELL	WRA PERMIT NUMBER HO 79-386B
(THIS NUMBER IS TO BE PUNCHED IN COLS. 3-6 ON ALL CARDS)				FILL IN THIS FORM COMPLETELY

DATE RECEIVED (WRA USE ONLY)	5/25/79		
OWNER	L. LEHART		
COL 15 LAST NAME		John	FIRST NAME COL. 34
STREET OR RFD	2404 Briggs Chaney Rd.		
COL 36	COL. 55.		
POST OFFICE	Silver Springs Md.		
COL 57	COL. 76		

B 1	CONTINUED	DRILLER INFORMATION
1 2 3 (SEQ. NO.) 6		
DATE	MAY 1, 1979	LICENSE NUMBER
77	273	80
FIRST NAME	Ralph	DRILLER
LAST NAME	MAYNE	LAST NAME
SIGNATURE	Ralph Mayne	

B 3	LOCATION OF WELL		
1 2 3 (SEQ. NO.) 6			
COUNTY	Howard	(DO NOT ABBREVIATE COUNTY NAME)	21
SUBDIVISION	30 ACRES		
23	42		
SECTION	NONE		
44	48 50		
NEAREST TOWN	DAISY		
52	71		
MILES FROM TOWN (ENTER 0 IF IN TOWN)	2		
73	76 77 78		

B 2	WELL INFORMATION		
1 2 3 (SEQ. NO.) 6			
MAXIMUM PUMPING RATE (GALLONS PER MINUTE)	5		
8	12		
AVERAGE DAILY QUANTITY NEEDED (GALLONS PER DAY)	500		
14	20		
USE FOR WATER (CIRCLE APPROPRIATE BOX)			
<input checked="" type="checkbox"/> HOME (SINGLE OR DOUBLE HOUSEHOLD UNIT ONLY)			
<input type="checkbox"/> FARMING, AGRICULTURE, IRRIGATION			
<input type="checkbox"/> INDUSTRIAL, COMMERCIAL, STATE AND FEDERAL GOVERNMENT.			
<input type="checkbox"/> MUNICIPAL WATER SUPPLY			
<input type="checkbox"/> PRIVATE WATER COMPANY			
<input type="checkbox"/> TEST			
MUST HAVE STATE HEALTH DEPT. APPROVAL			

B 4	DIRECTION FROM TOWN (CIRCLE APPROPRIATE BOX)		
1 2 3 (SEQ. NO.) 6			
N NORTH	E EAST	NE NORTHEAST	SE SOUTHEAST
S SOUTH	W WEST	NW NORTHWEST	SW SOUTHWEST
NEAR WHAT ROAD			
JENNINGS CHARLE RD.			
ON WHICH SIDE OF ROAD (CIRCLE APPROPRIATE BOX)			
N 32	S 32	E 32	W 32
DISTANCE FROM ROAD (ENTER DISTANCE AND CIRCLE APPROPRIATE BOX)			
100			
34	37	38	39

APPROXIMATE DEPTH OF WELL	24	150	28	FEET
APPROXIMATE DIAMETER OF WELL	6	(NEAREST INCH)		
METHOD OF DRILLING USED (CIRCLE APPROPRIATE METHOD)				
<input type="checkbox"/> BORED (OR AUGERED) <input type="checkbox"/> JETTED <input type="checkbox"/> DRIVEN				
<input checked="" type="checkbox"/> AIR-ROTARY <input type="checkbox"/> AIR-PERCUSSION <input type="checkbox"/> ROTARY (HYDRAULIC ROTARY)				
<input type="checkbox"/> CABLE <input type="checkbox"/> REVERSE-ROTARY <input type="checkbox"/> DRIVE-POINT				
OTHER (DESCRIBE)				

REPLACEMENT OR DEEPEMED WELLS (CIRCLE APPROPRIATE BOX)	
<input checked="" type="checkbox"/> N	THIS WELL WILL NOT REPLACE AN EXISTING WELL
<input type="checkbox"/> Y	THIS WELL WILL REPLACE A WELL THAT WILL BE ABANDONED AND SEALED
<input type="checkbox"/> S	THIS WELL WILL REPLACE A WELL THAT WILL BE USED AS A STANDBY
<input type="checkbox"/> D	THIS WELL WILL DEEPEM AN EXISTING WELL PERMIT NUMBER OF WELL TO BE REPLACED OR DEEPEMED (IF AVAILABLE)

NOT TO BE FILLED IN BY DRILLER (WRA USE ONLY)	
APPROPRIATION PERMIT NUMBER	ENGINEER REVIEW DISTRICT NO.
54	65
FORCE	WRITE INITIALS IN BOX
67 68	70 71 72 73 74 75 76 77 78 79

B 4	CONTINUED	HEALTH DEPARTMENT APPROVAL
1 2 3 (SEQ. NO.) 6		
41	STATE HEALTH (CIRCLE BOX)	COUNTY NAME
DATE	5	1979
43	APPROVED BY	COUNTY NO.
48	52649	63

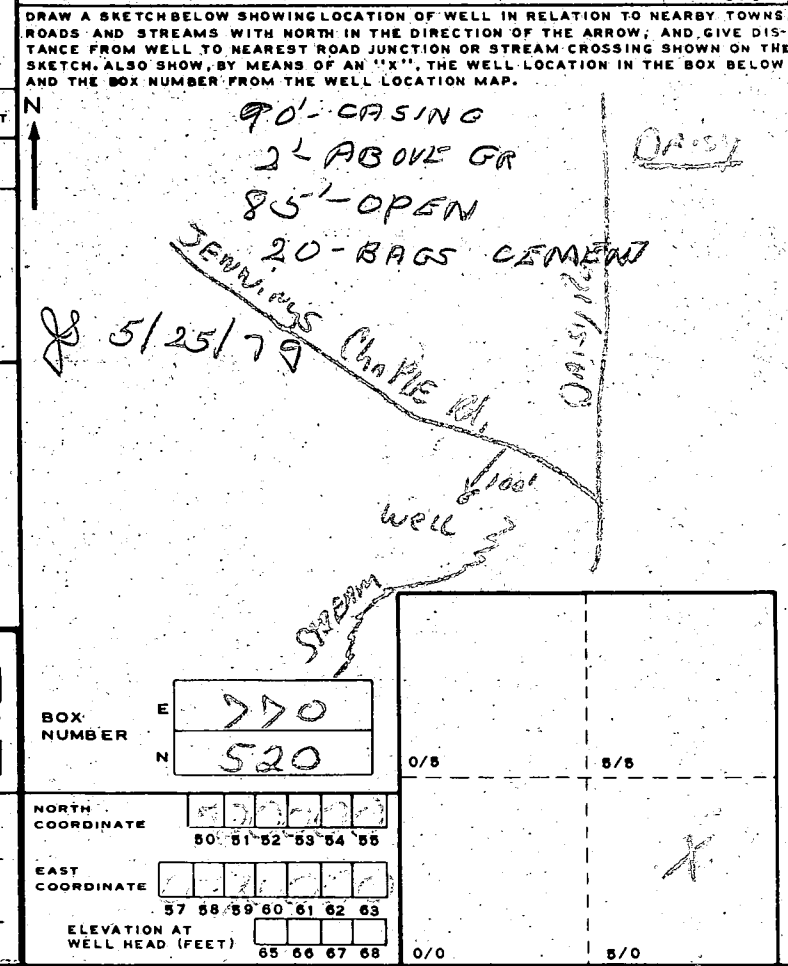

B 5	SPECIAL CONDITIONS 8-63 (WRA USE ONLY)		
1 2 3 (SEQ. NO.) 6			

NOTE: This survey for title purposes only — not to be used for determining property lines. Property corner Markers Not guaranteed by this survey.

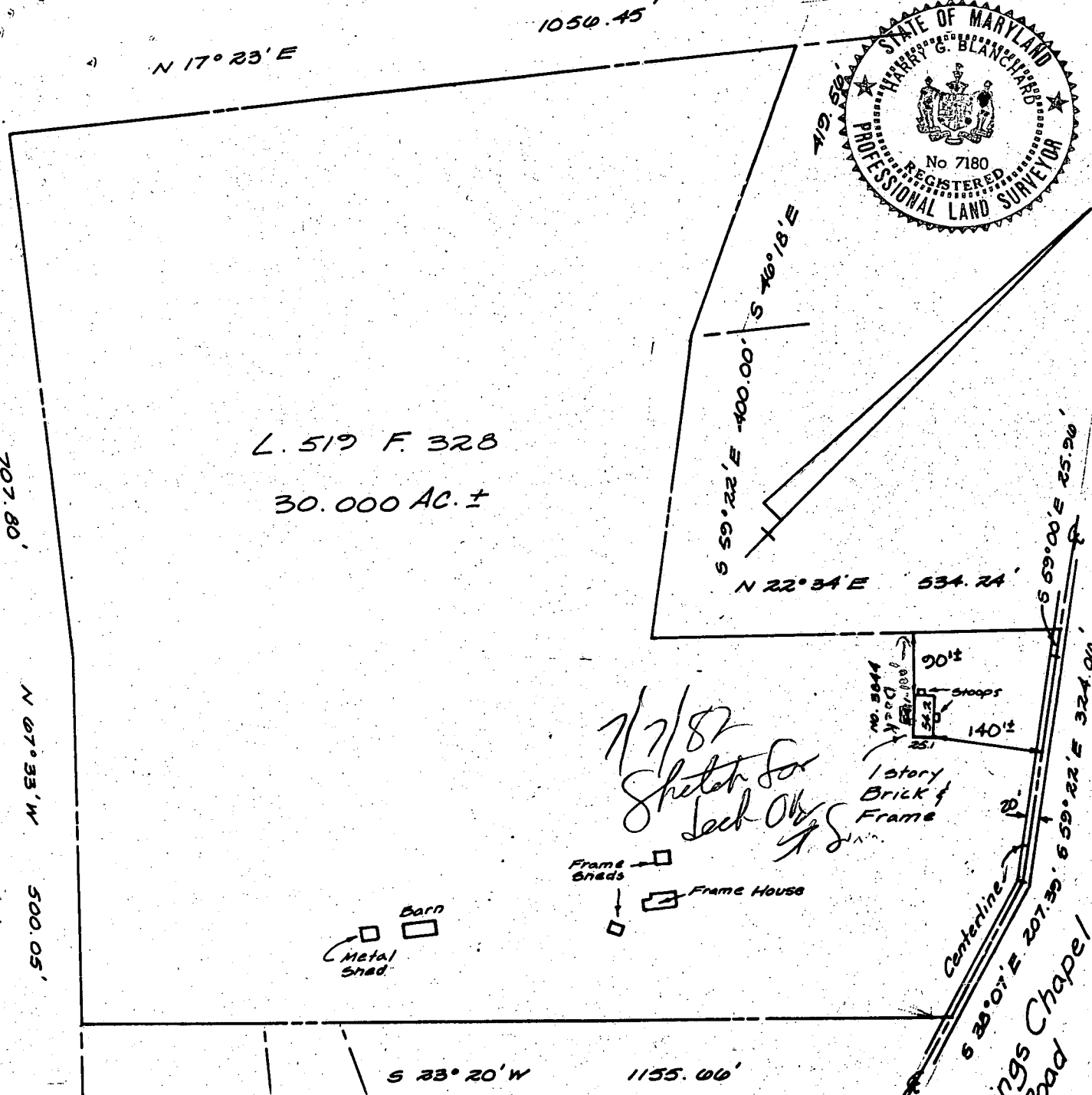

L. 519 F. 328
30.000 AC. ±

Location of House
J.J. & B.H. IGLEHART
Liber 519 Folio 328
Howard County, Md.

SURVEYOR'S CERTIFICATE

I HEREBY CERTIFY THAT THE POSITION OF ALL THE EXISTING IMPROVEMENTS ON THE ABOVE DESCRIBED PROPERTY HAS BEEN CAREFULLY ESTABLISHED BY A TRANSIT-TAPE SURVEY AND THAT UNLESS OTHERWISE SHOWN, THERE ARE NO ENCROACHMENTS.

Harry G. Blanchard
REGISTERED LAND SURVEYOR MD. # 7180

REFERENCES

PLAT BK.	
PLAT NO.	
LIBER	519
FOLIO	328

SNIDER, BLANCHARD, LAUGHLAND & TACIK, INC.
SURVEYORS - ENGINEERS
LAND PLANNING CONSULTANTS

10 EAST CHURCH ST. FREDERICK, MD 21701 (301) 682-4500
2 PROFESSIONAL DR. SUITE 216 GAITHERSBURG, MD 20760 948 5100

DATE OF SURVEYS	SCALE: 1" = 200'
WALL CHECK:	DRAWN BY: RB
HSE. LOC.: 11-12-80	JOB NO.: 80-5351
BOUNDARY:	

NOTE: This survey for title purposes only — not to be used for determining property lines. Property corner Markers Not guaranteed by this survey.

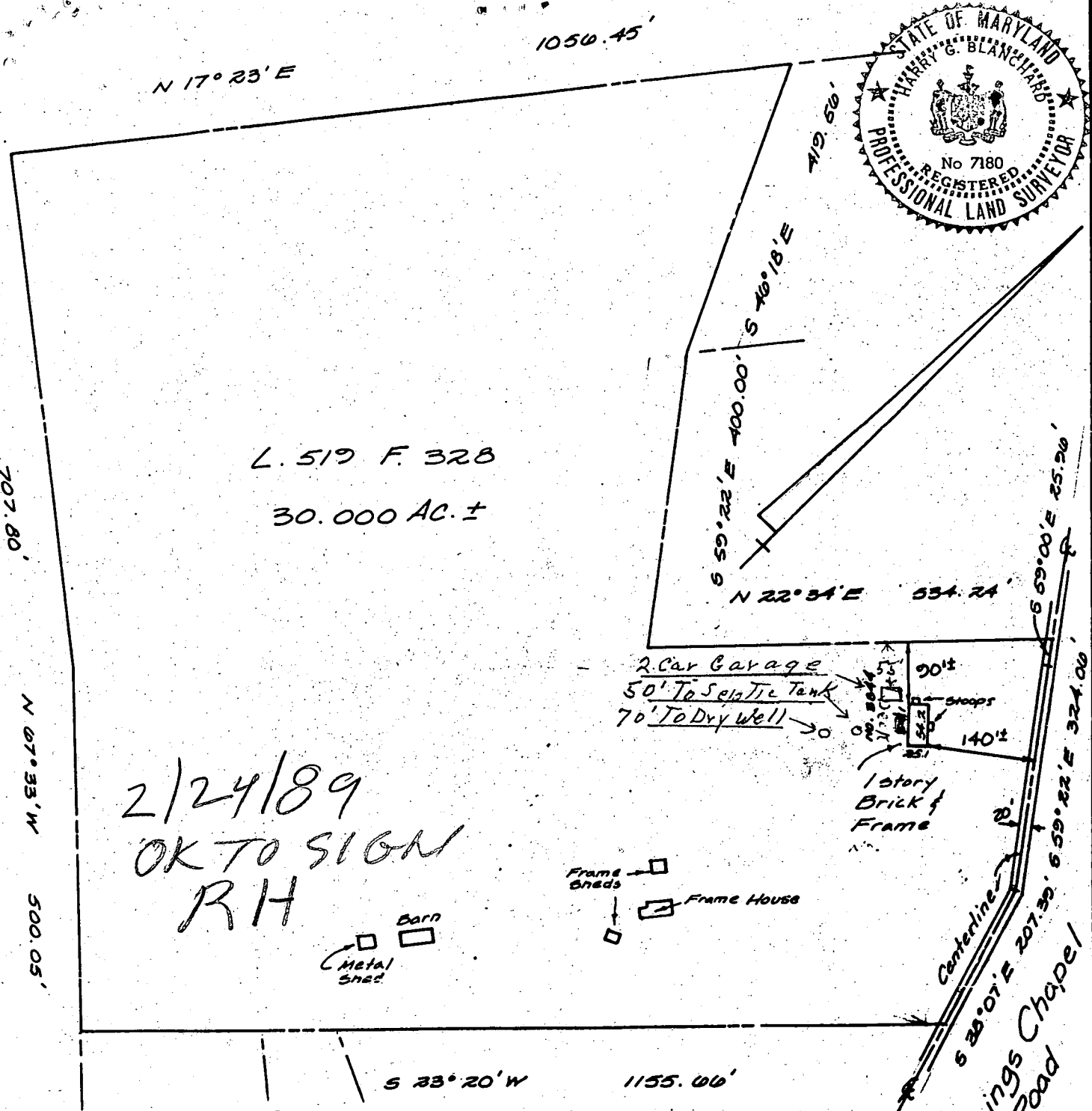

L. 519 F. 328
30.000 AC. ±

2/24/89
OK TO SIGN
RH

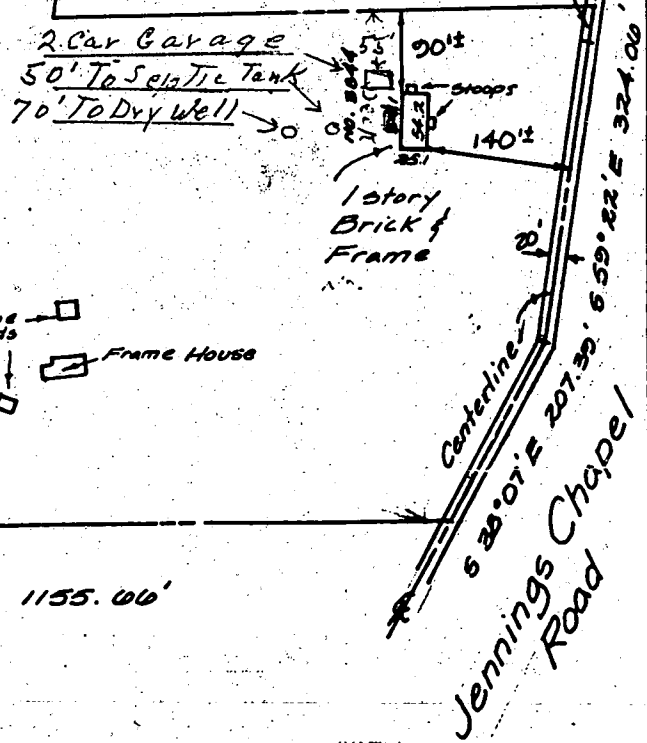
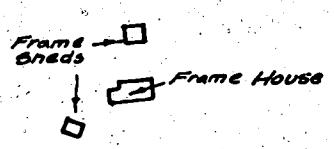
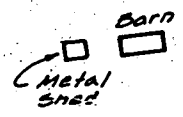

Location of House
J.J. & B.H. IGLEHART
Liber 519 Folio 328
Howard County, Md.

SURVEYOR'S CERTIFICATE I HEREBY CERTIFY THAT THE POSITION OF ALL THE EXISTING IMPROVEMENTS ON THE ABOVE DESCRIBED PROPERTY HAS BEEN CAREFULLY ESTABLISHED BY A TRANSIT-TAPE SURVEY AND THAT UNLESS OTHERWISE SHOWN, THERE ARE NO ENCROACHMENTS. <i>Harry G. Blanchard</i> REGISTERED LAND SURVEYOR MD. #7180	REFERENCES	SNIDER, BLANCHARD, LAUGHLAND & TACIK, INC. SURVEYORS - ENGINEERS LAND PLANNING CONSULTANTS 10 EAST CHURCH ST FREDERICK, MD 21701 (301) 662-4500 2 PROFESSIONAL DR. SUITE 216 GAITHERSBURG, MD 20760 948 5100	
	FLAT BK. FLAT NO. LIBER 519 FOLIO 328	DATE OF SURVEYS WALL CHECK: HSE. LOC.: 11-12-80 BOUNDARY:	SCALE: 1" = 200' DRAWN BY: RB JOB NO.: 80-5351

